

ELMAVAN 3D WAVEFORMS (Measured data sampled at 50 kHz) 51000 packets of 144 samples from 2016-04-13T15:49:07.632.000.

Processed Sun May 8 05:32:25 2016 by ELM ver.2012-10-06 from 001__elm20160413_154906__dat00.bin

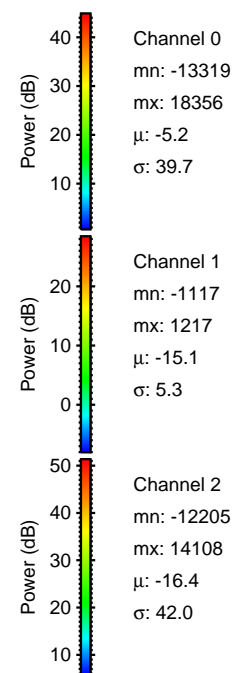
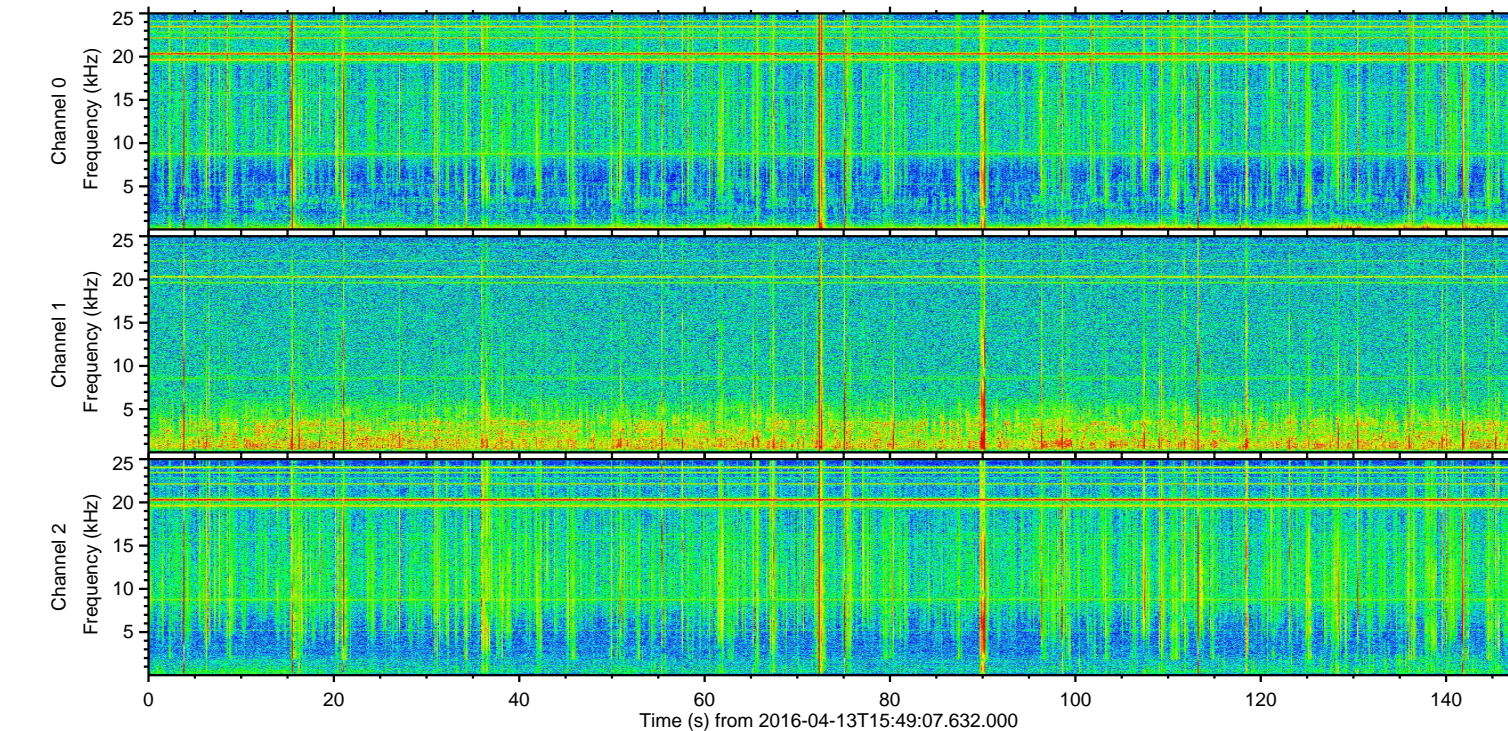
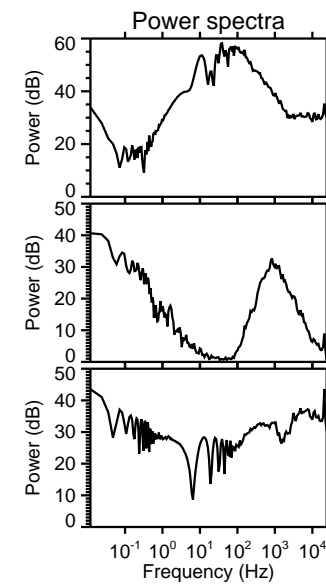
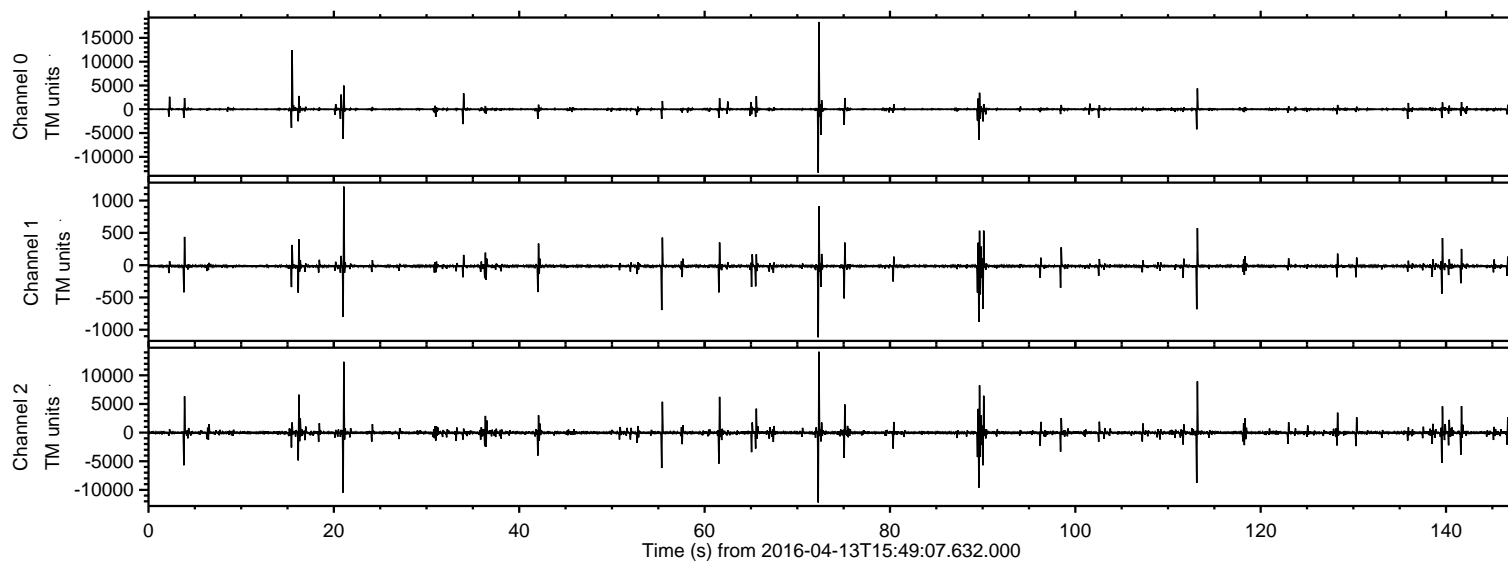

ELMAVAN 3D WAVEFORMS (Measured data sampled at 50 kHz) 51000 packets of 144 samples from 2016-04-13T15:49:07.632.000. Part 73/147

Processed Sun May 8 05:32:37 2016 by ELM ver.2012-10-06 from 001__elm20160413_154906__dat00.bin

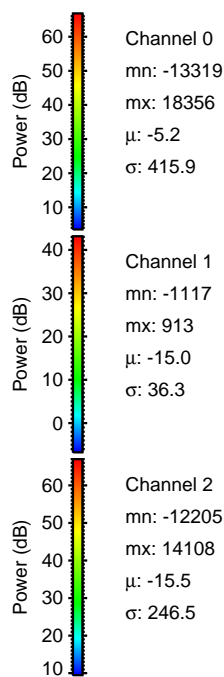
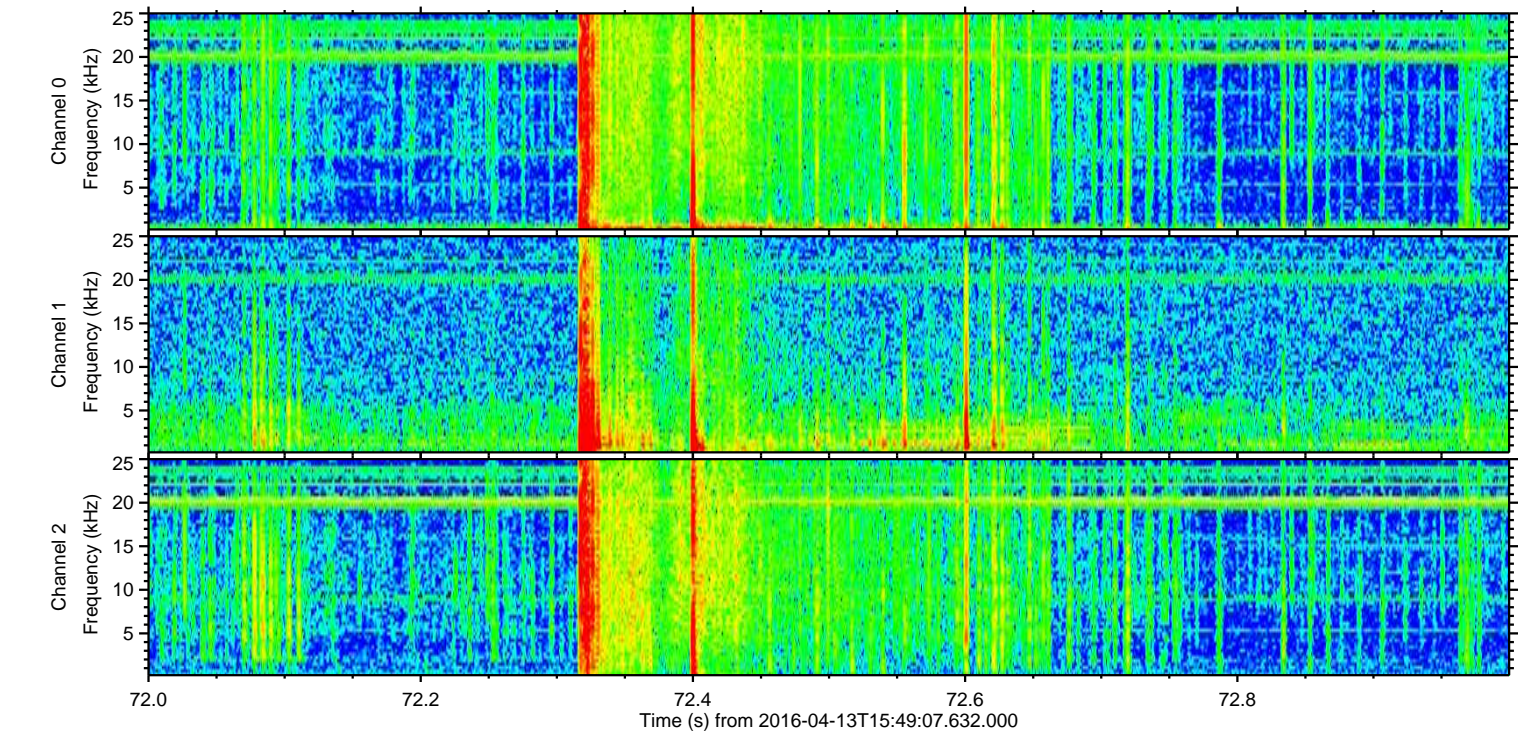
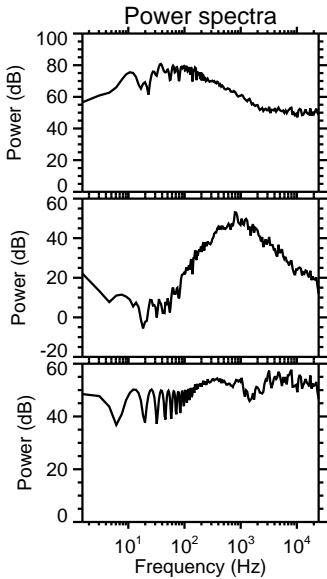
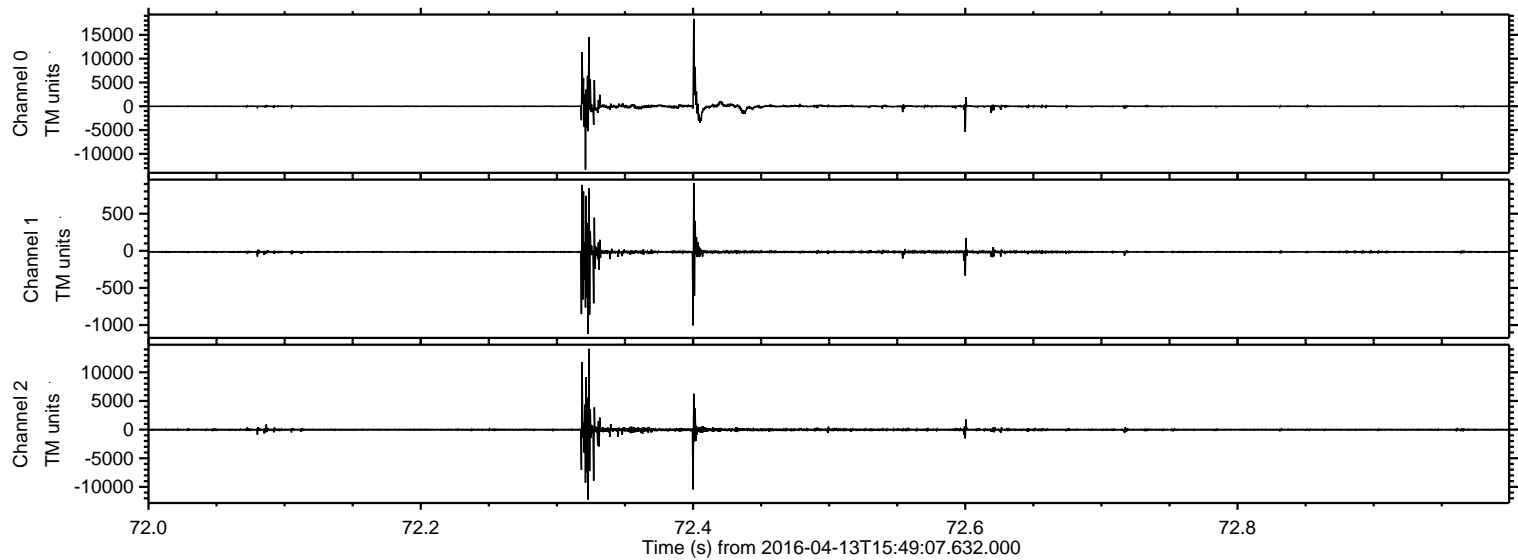

Processed Sun May 8 05:32:38 2016 by ELM ver.2012-10-06 from 001__elm20160413_154906__dat00.bin

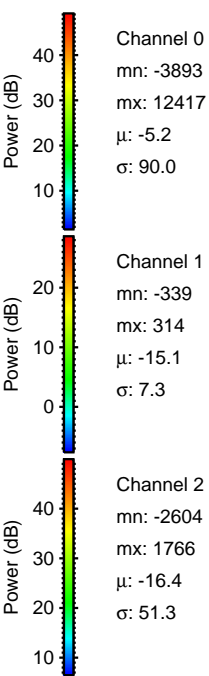
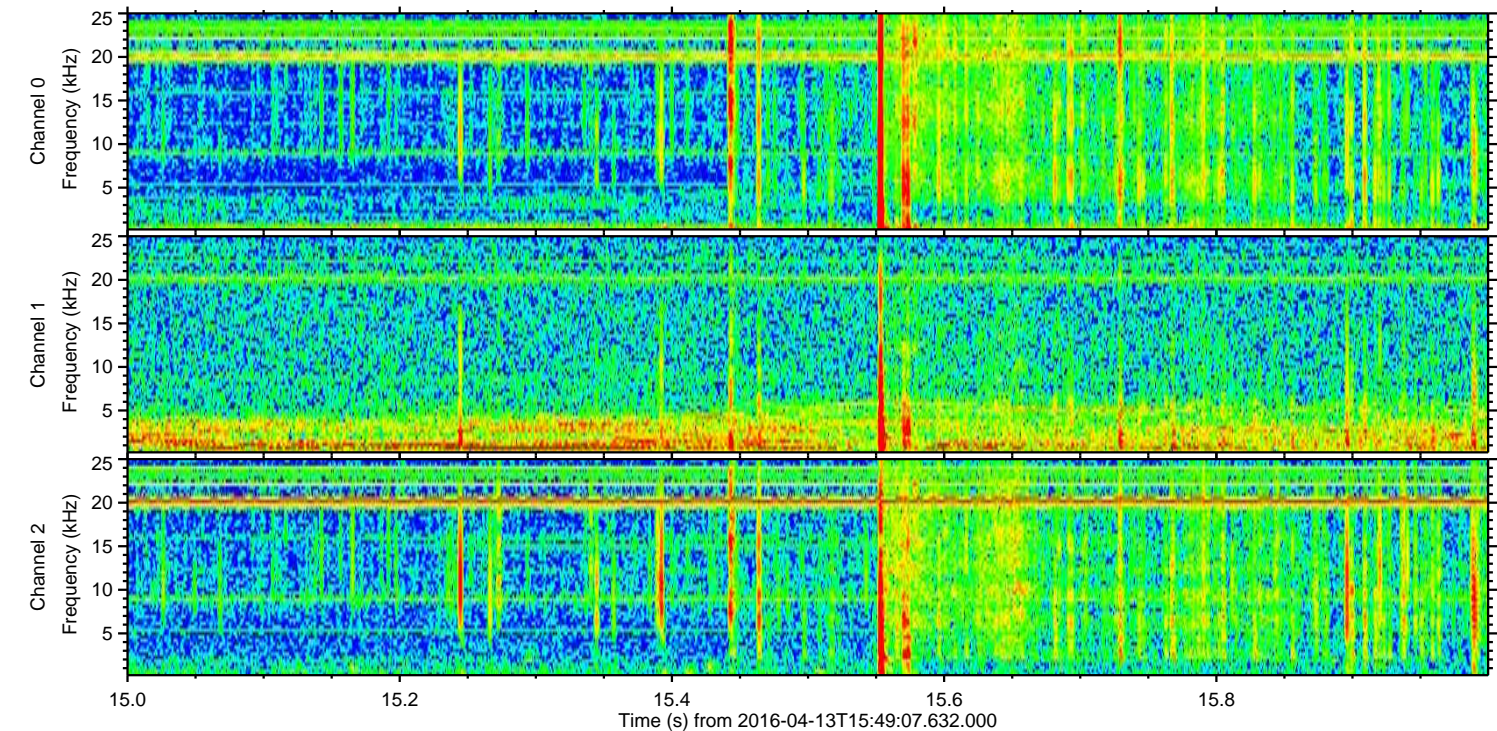
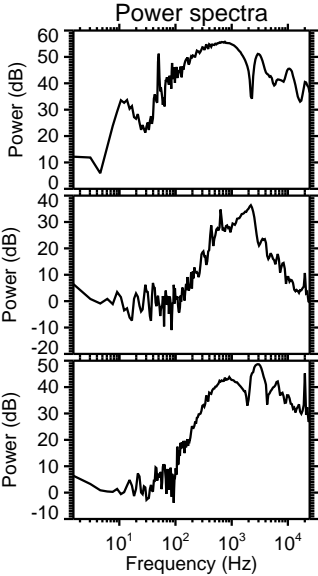
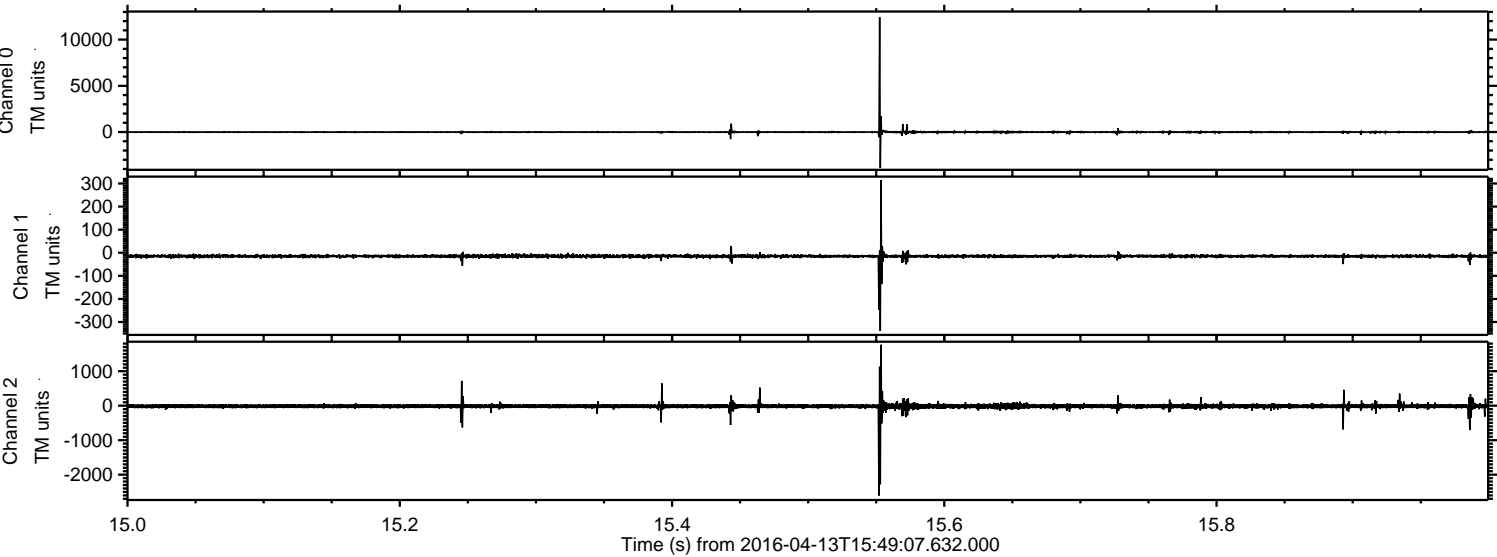

Processed Sun May 8 05:32:39 2016 by ELM ver.2012-10-06 from 001__elm20160413_154906__dat00.bin

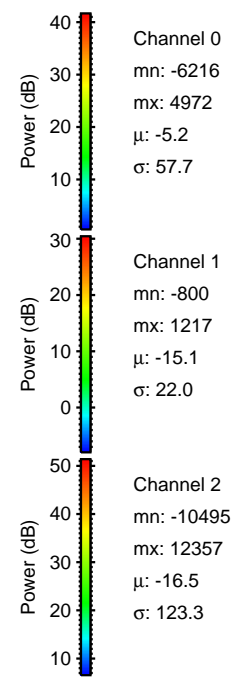
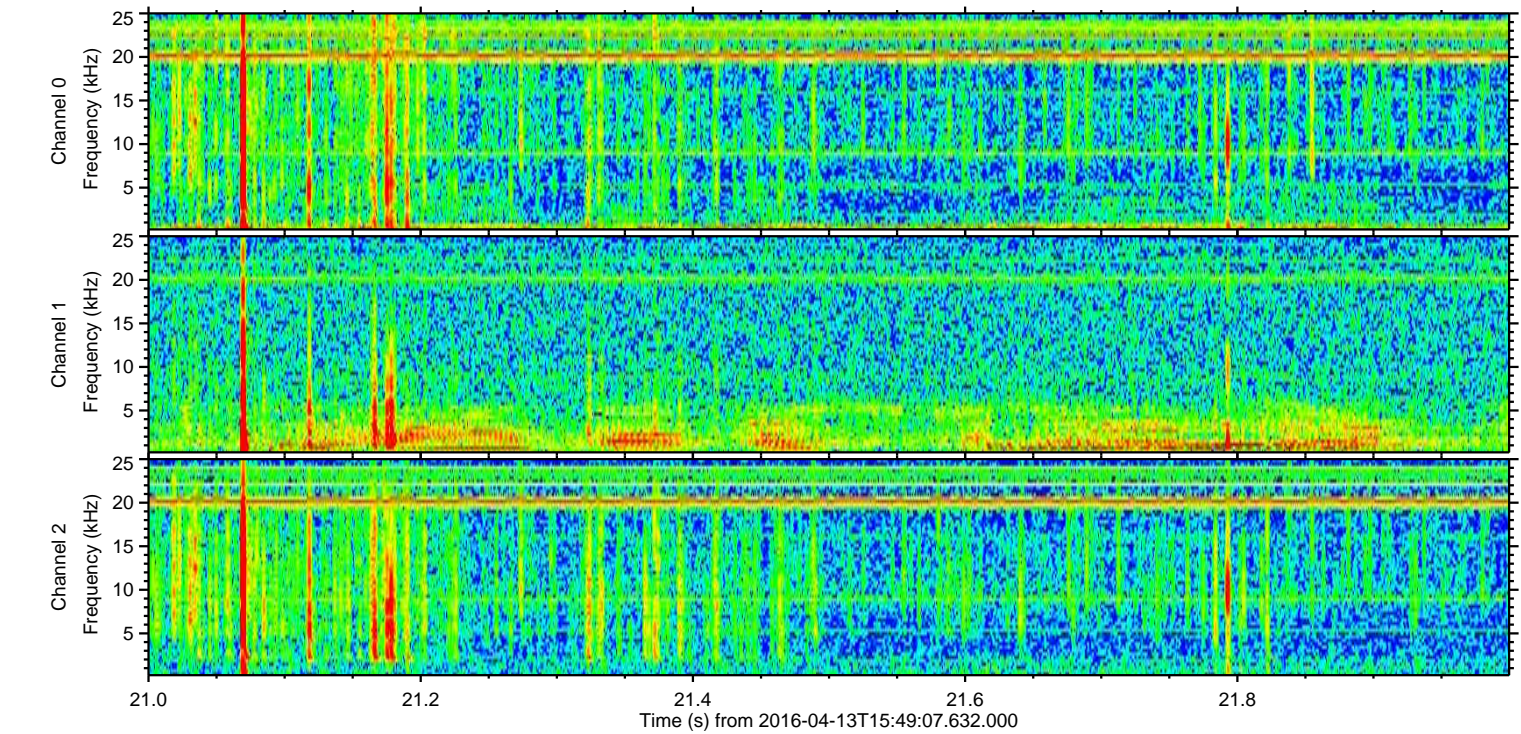
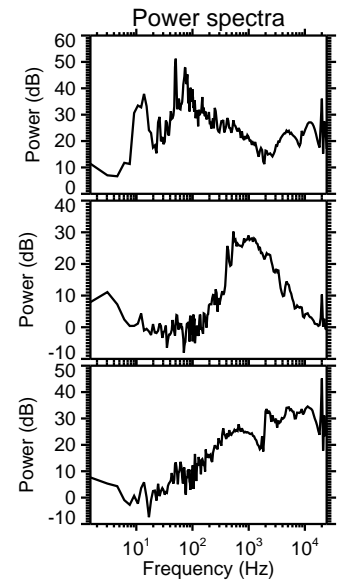
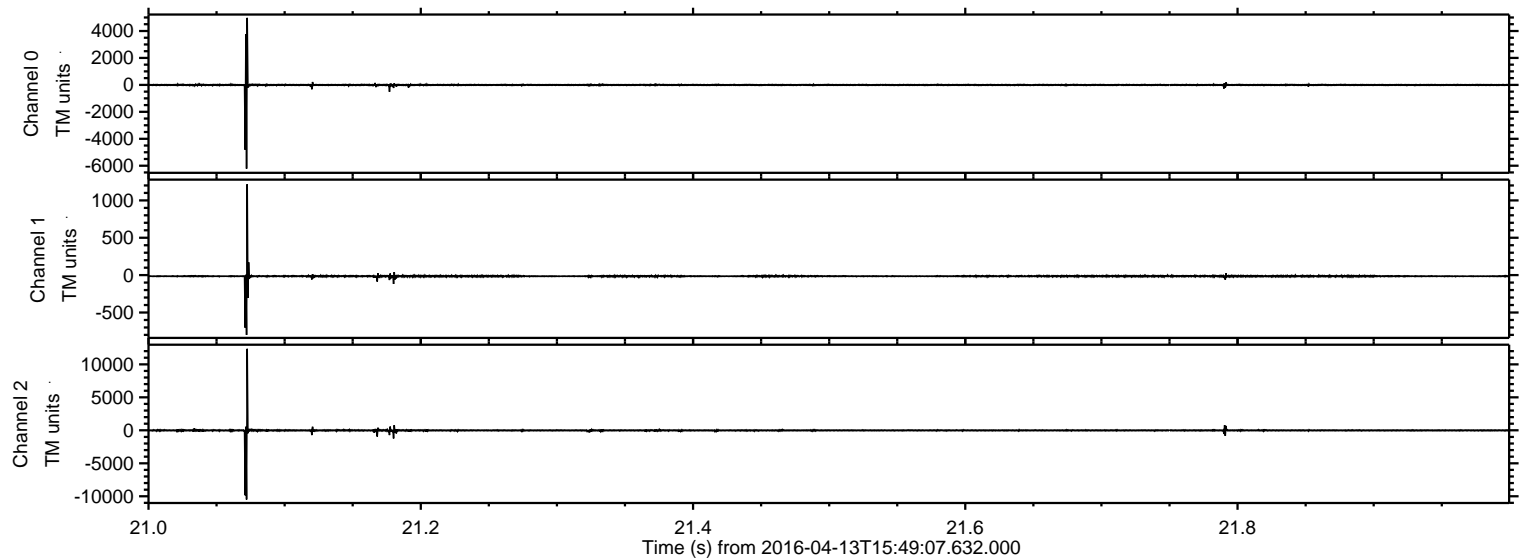

Channel 0
mn: -6216
mx: 4972
 μ : -5.2
 σ : 57.7

Channel 1
mn: -800
mx: 1217
 μ : -15.1
 σ : 22.0

Channel 2
mn: -10495
mx: 12357
 μ : -16.5
 σ : 123.3

Processed Sun May 8 05:32:40 2016 by ELM ver.2012-10-06 from 001__elm20160413_154906__dat00.bin

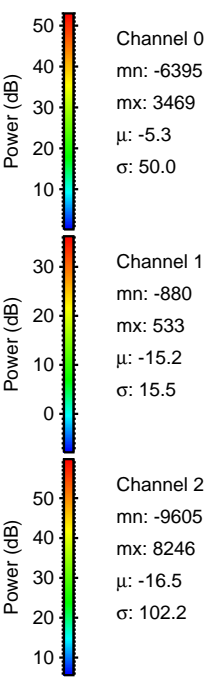
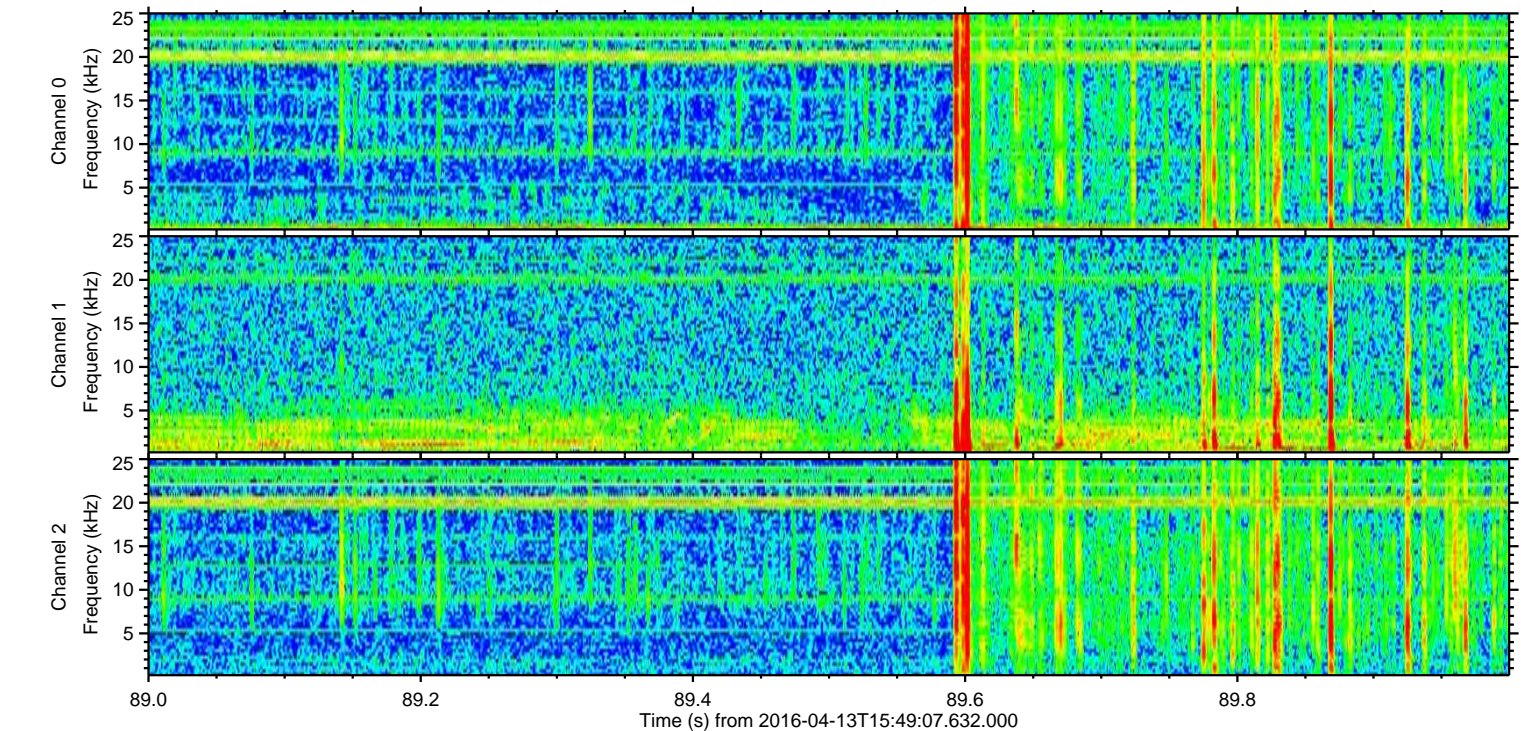
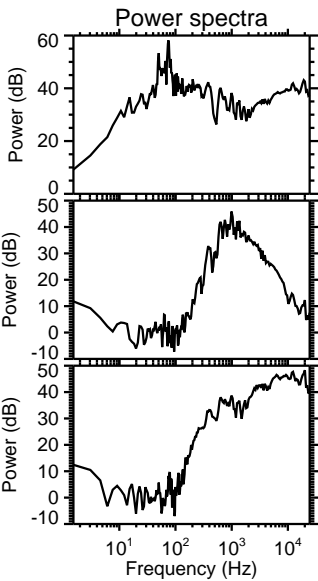
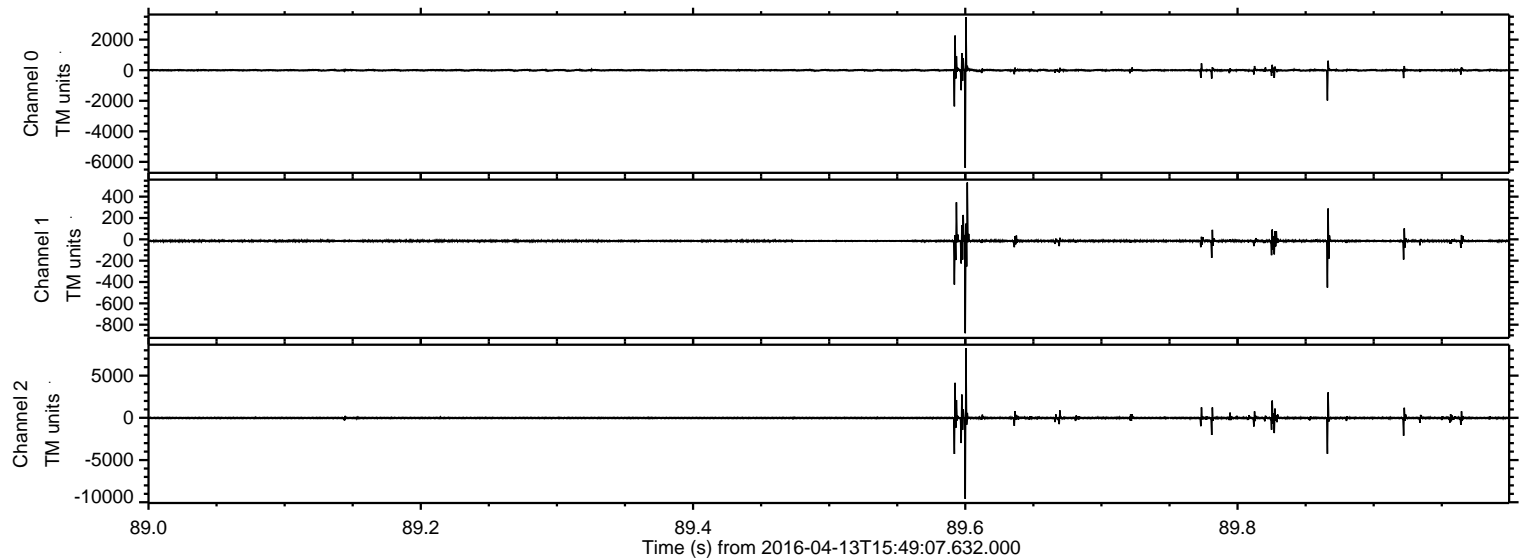

ELMAVAN 3D WAVEFORMS (Measured data sampled at 50 kHz) 51000 packets of 144 samples from 2016-04-13T15:49:07.632.000. Part 114/147

Processed Sun May 8 05:32:41 2016 by ELM ver.2012-10-06 from 001__elm20160413_154906__dat00.bin

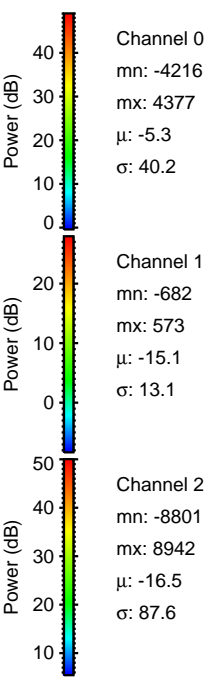
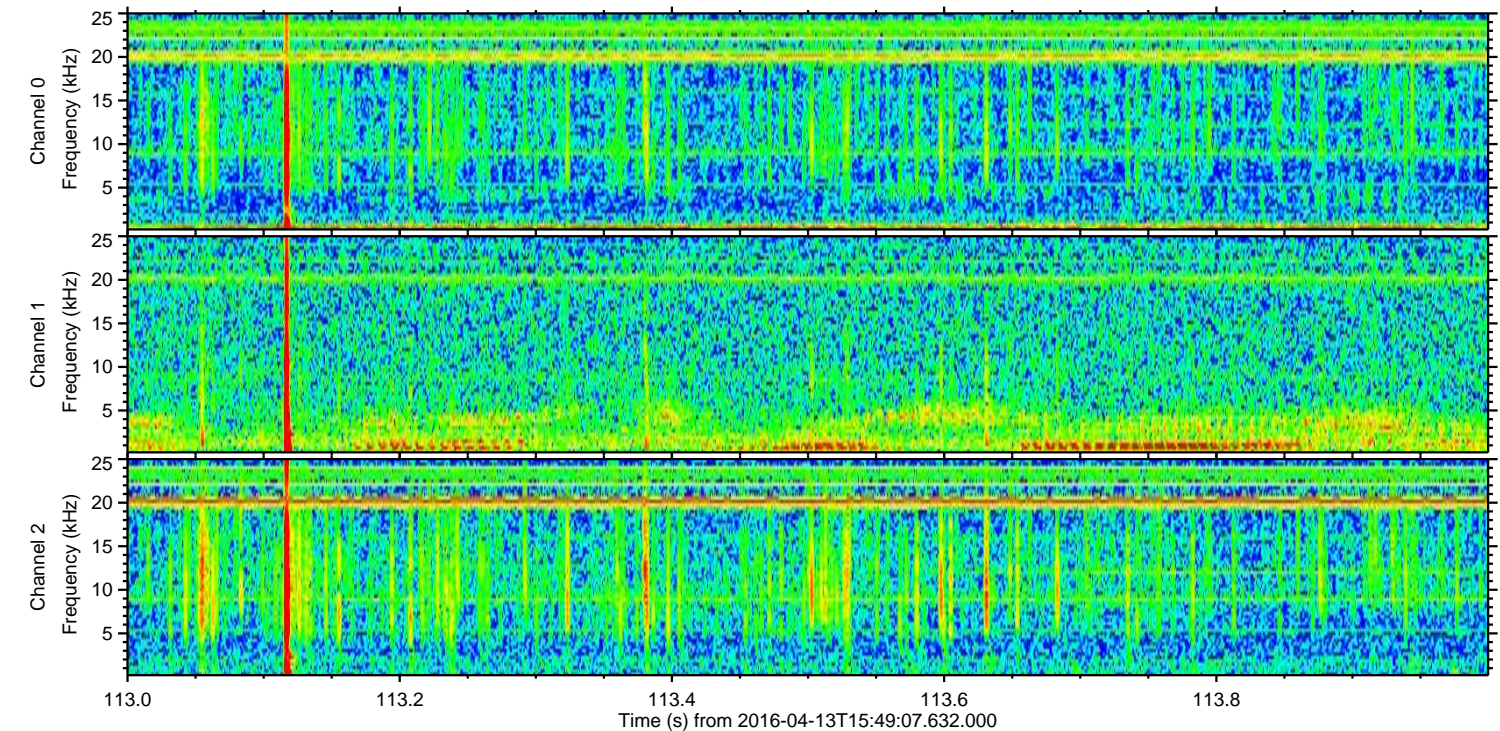
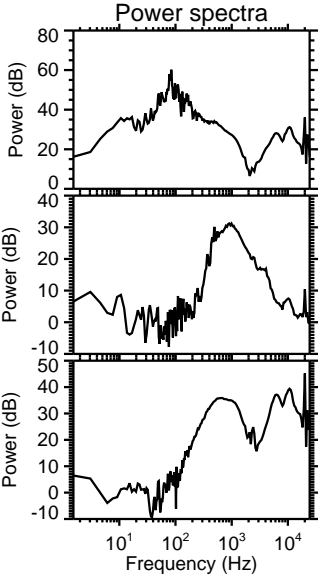
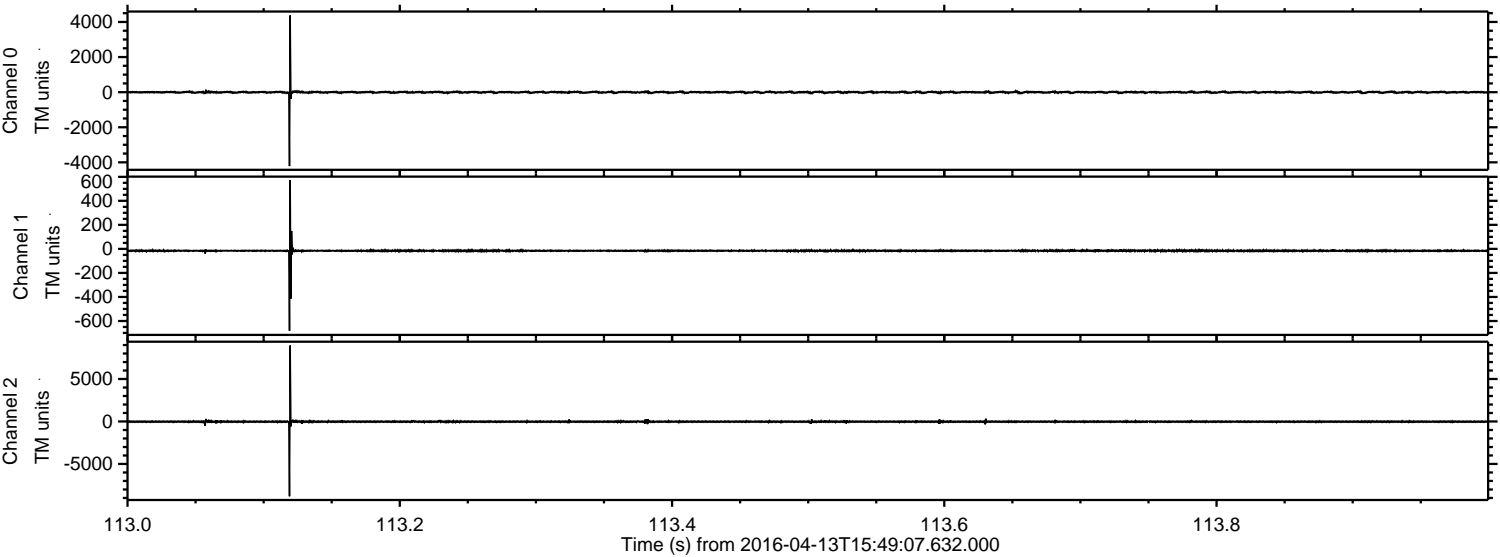

Processed Sun May 8 05:32:42 2016 by ELM ver.2012-10-06 from 001__elm20160413_154906__dat00.bin

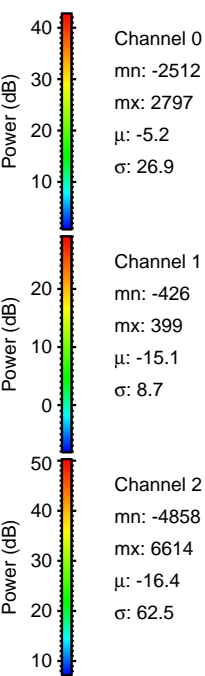
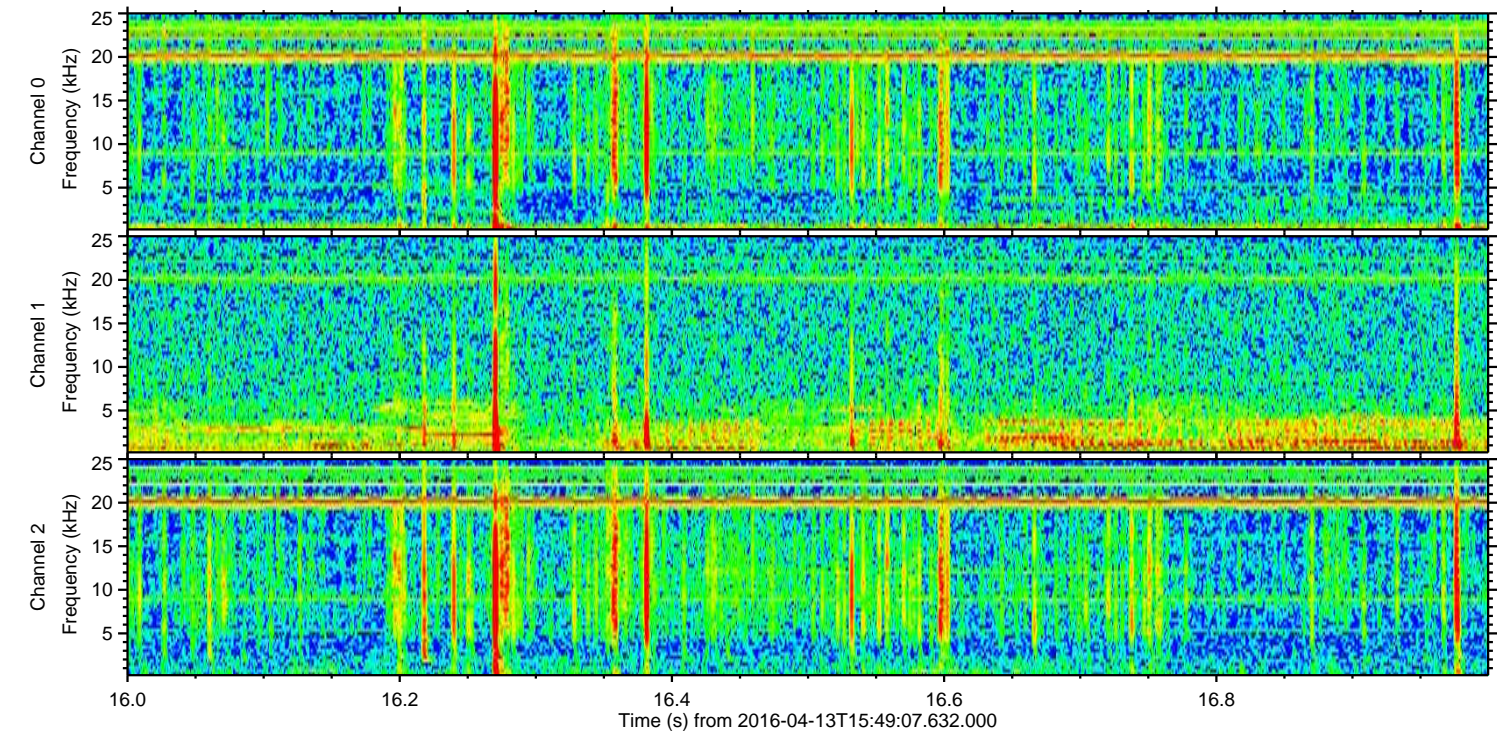
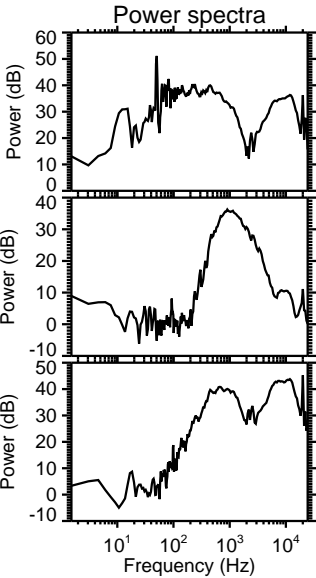
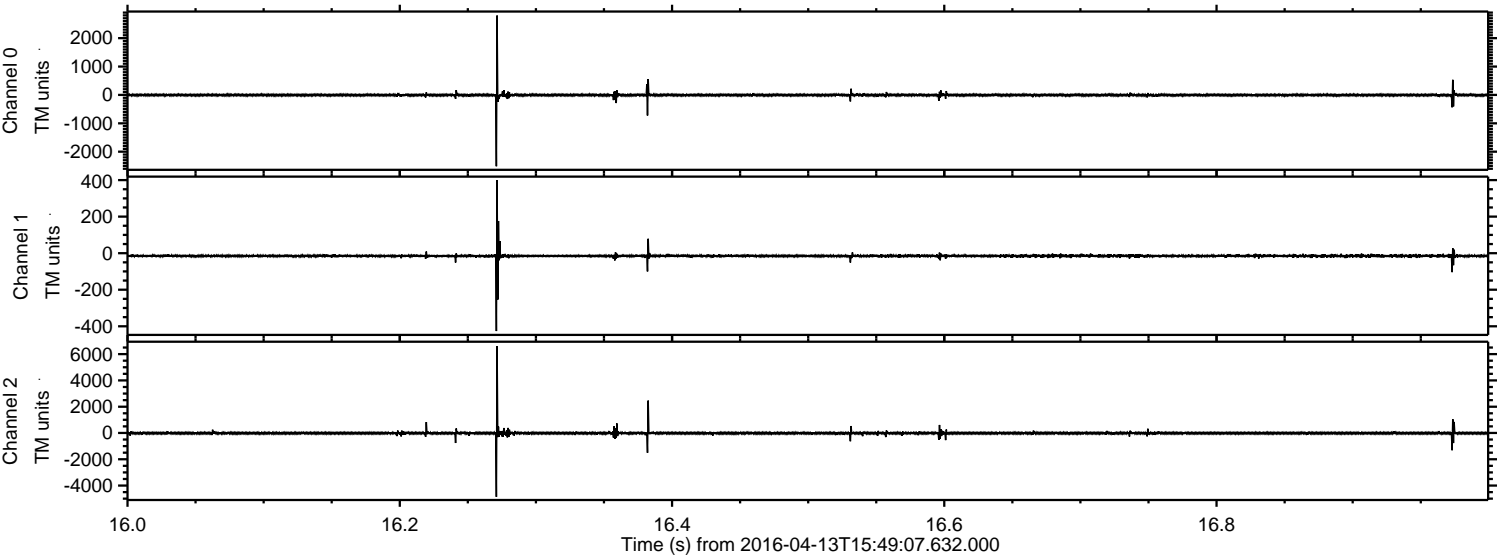

Processed Sun May 8 05:32:43 2016 by ELM ver.2012-10-06 from 001__elm20160413_154906__dat00.bin

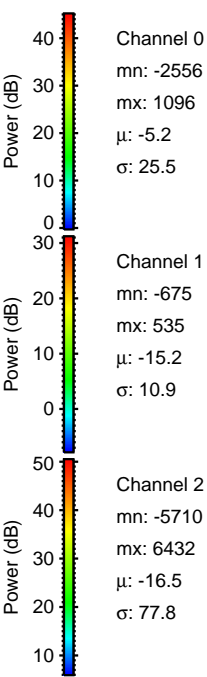
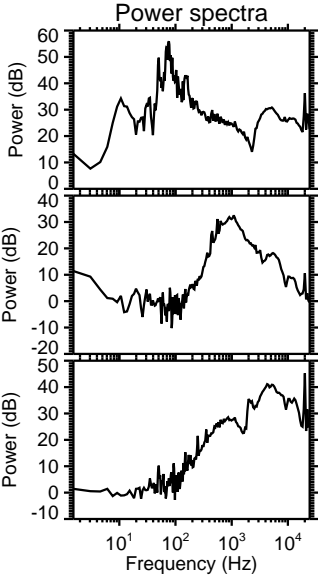
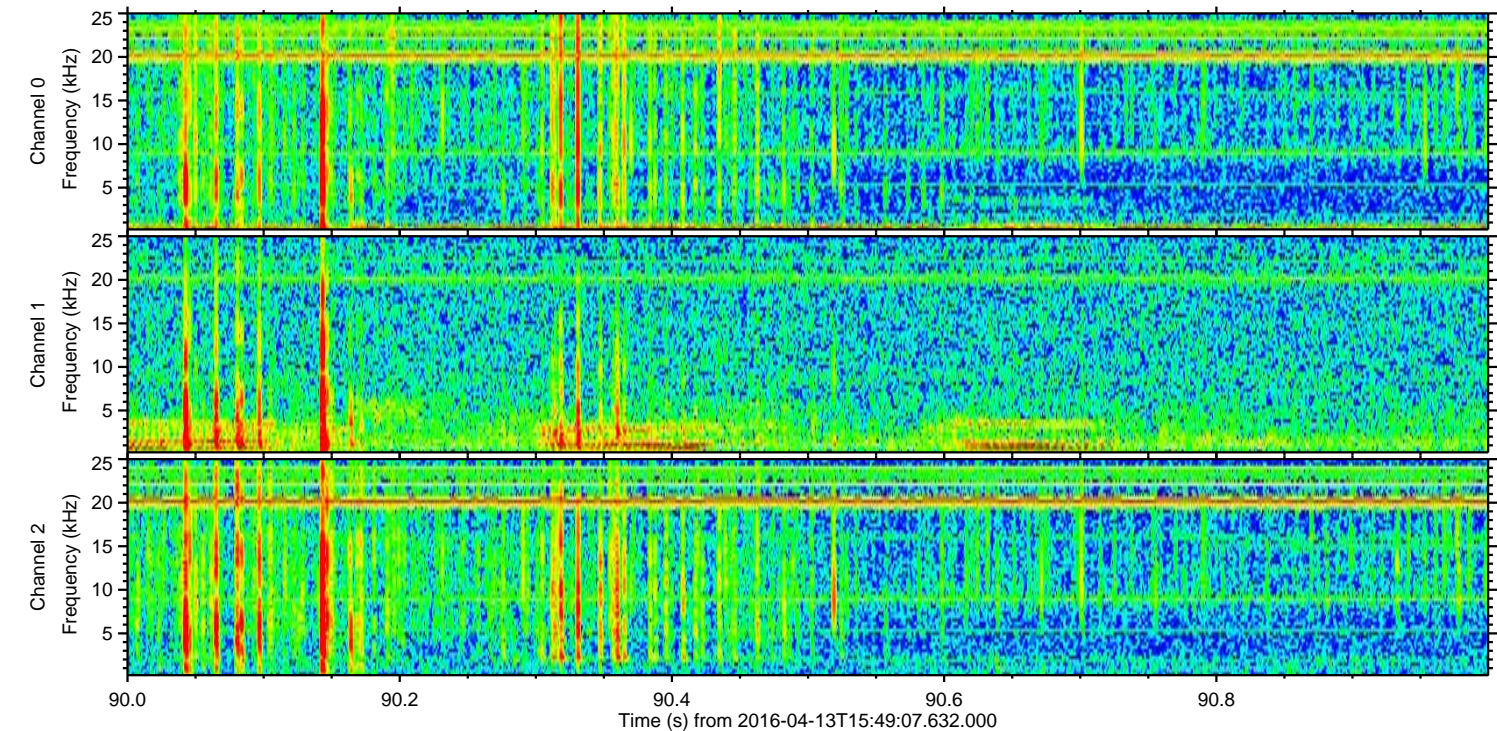
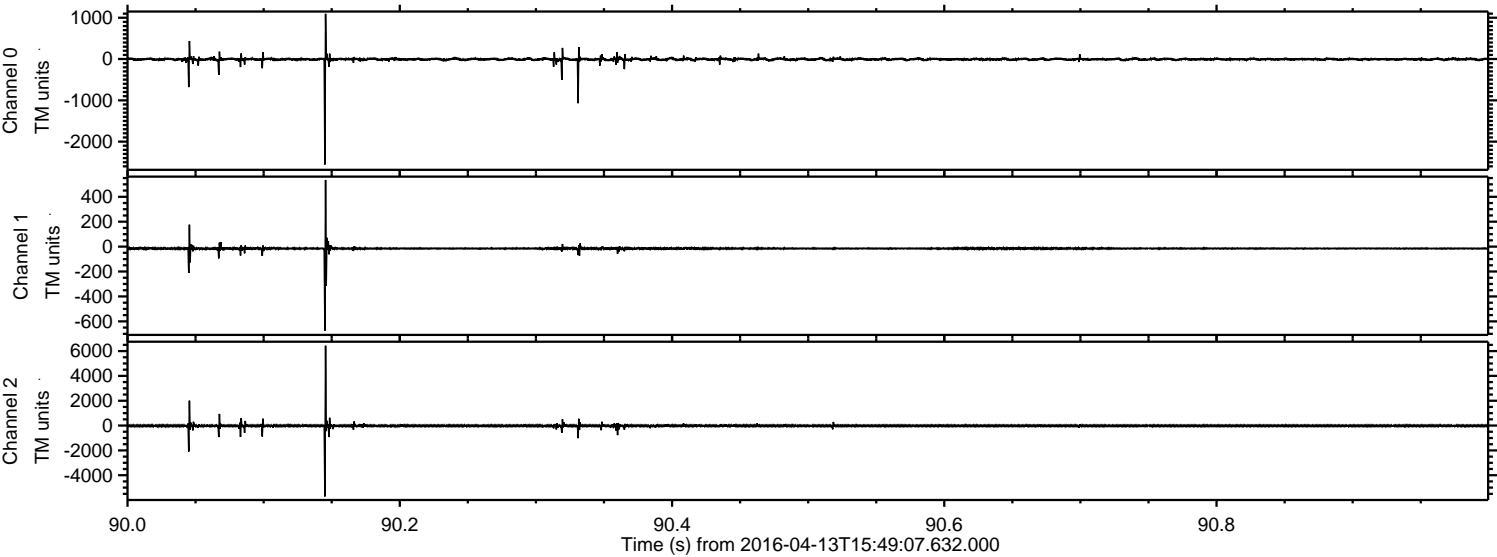

Processed Sun May 8 05:32:44 2016 by ELM ver.2012-10-06 from 001__elm20160413_154906__dat00.bin

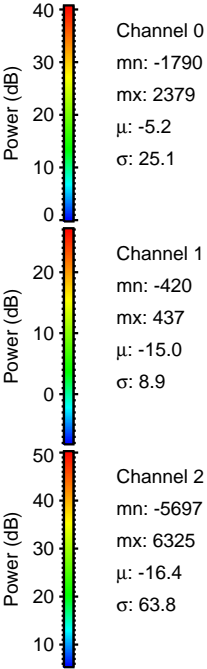
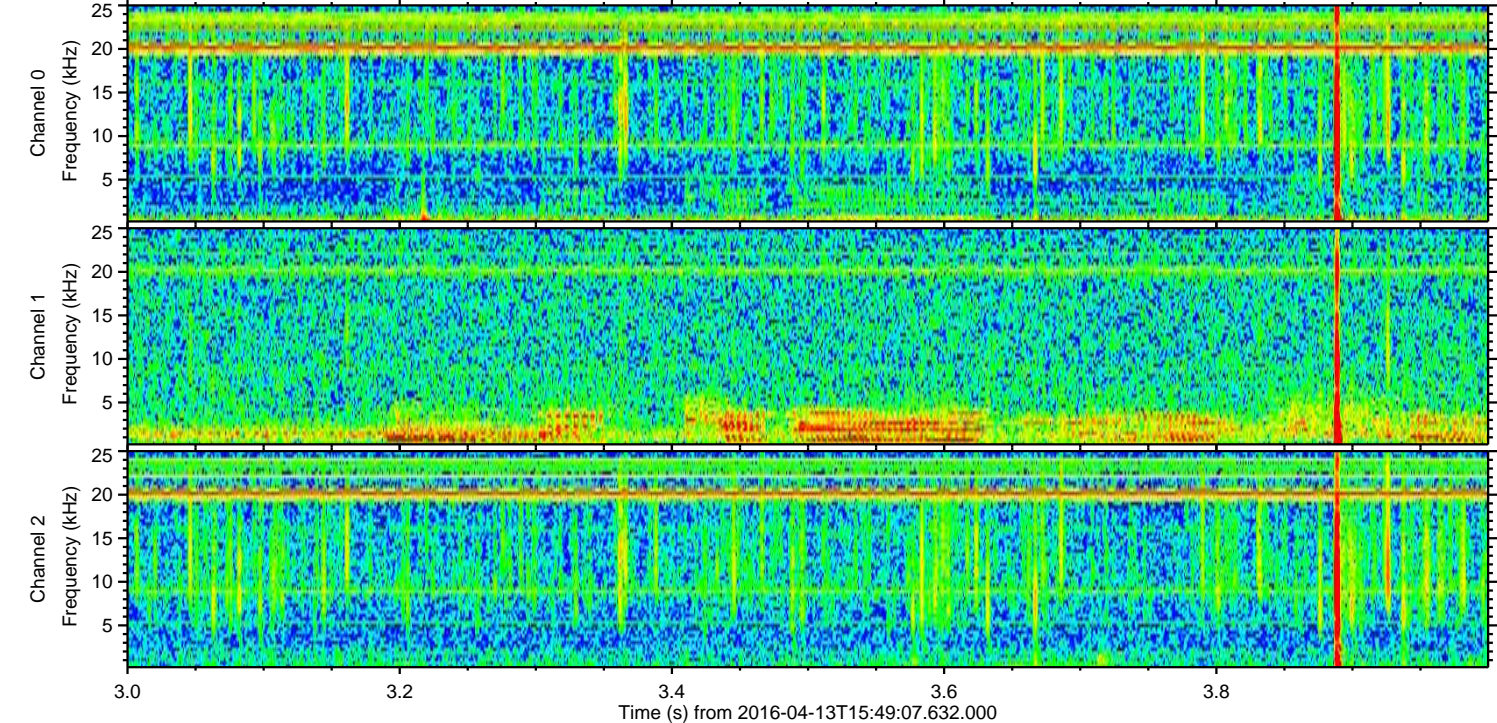
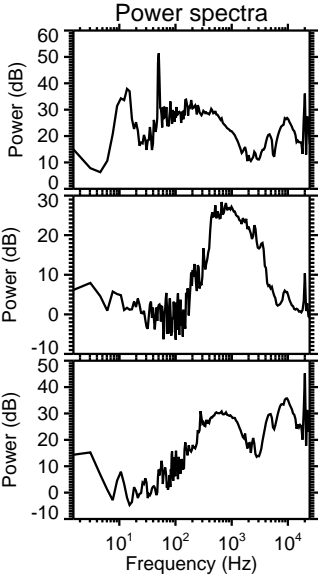
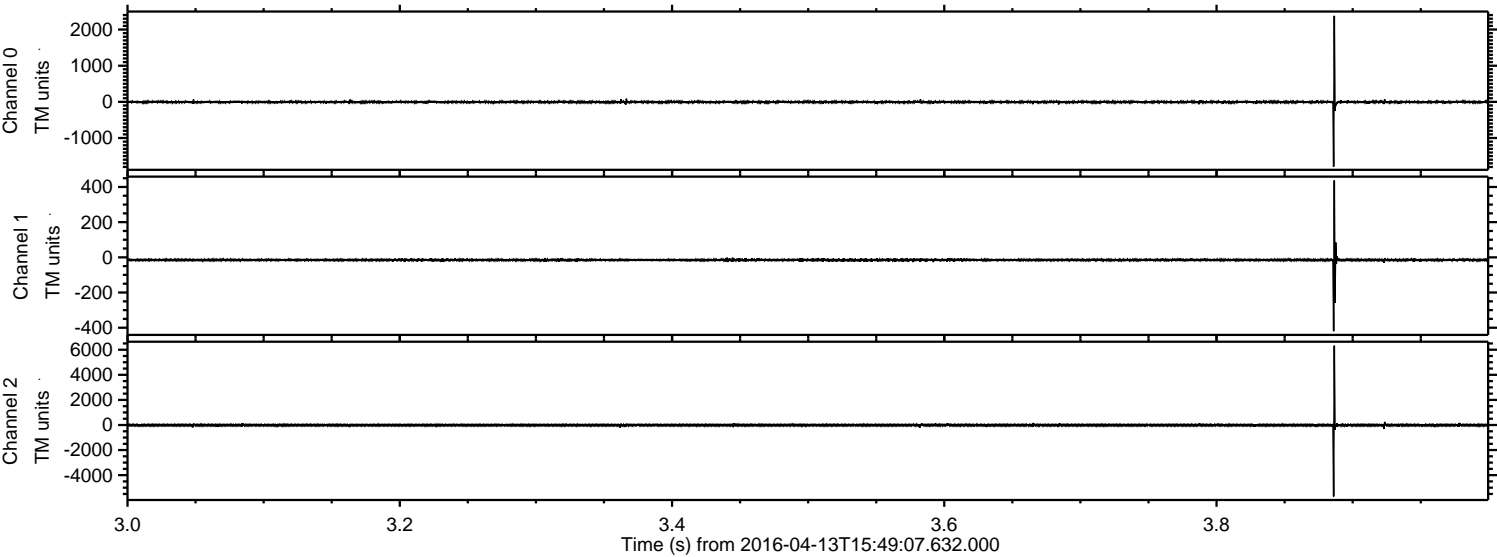

Processed Sun May 8 05:32:44 2016 by ELM ver.2012-10-06 from 001__elm20160413_154906__dat00.bin

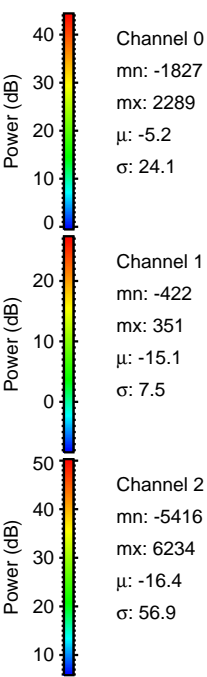
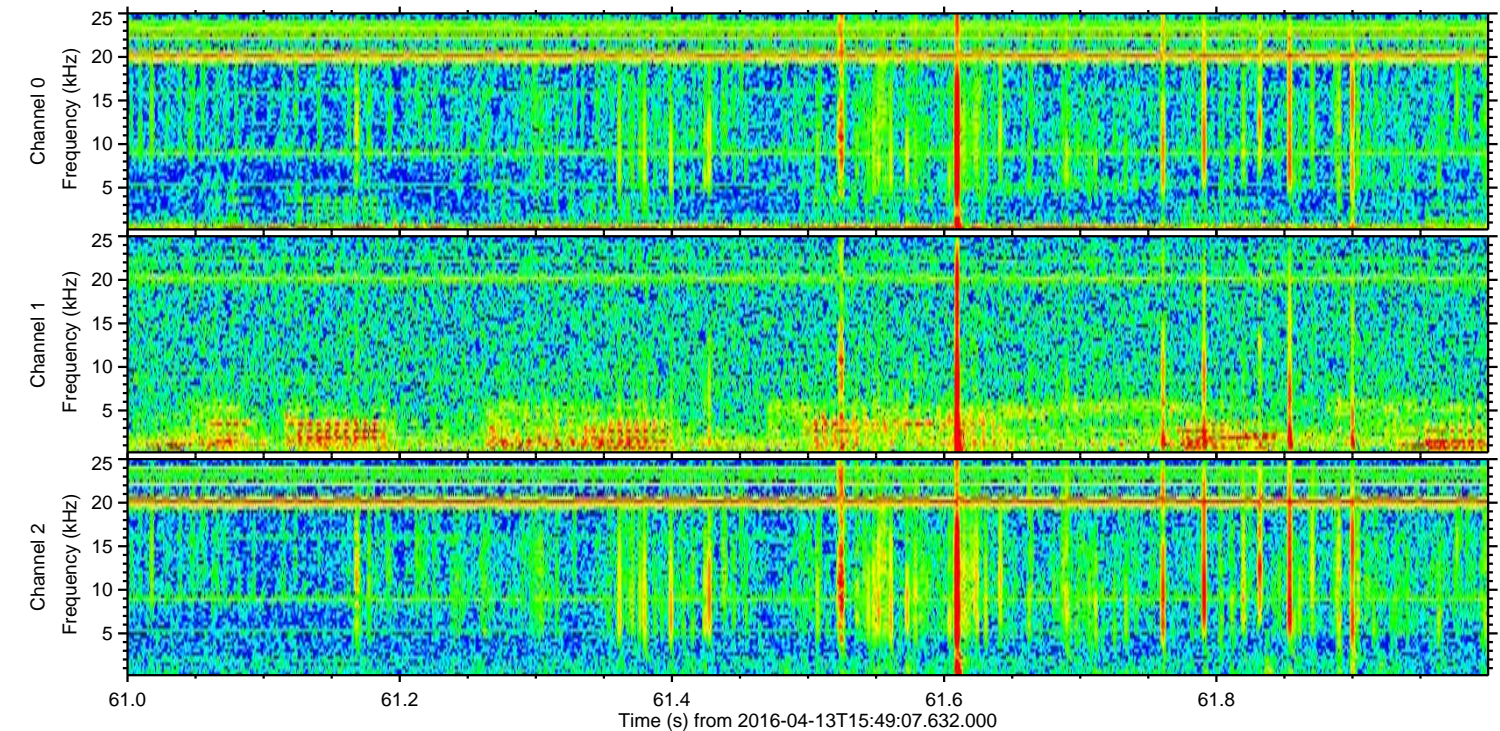
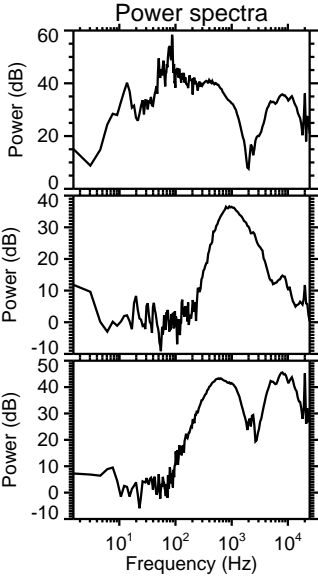
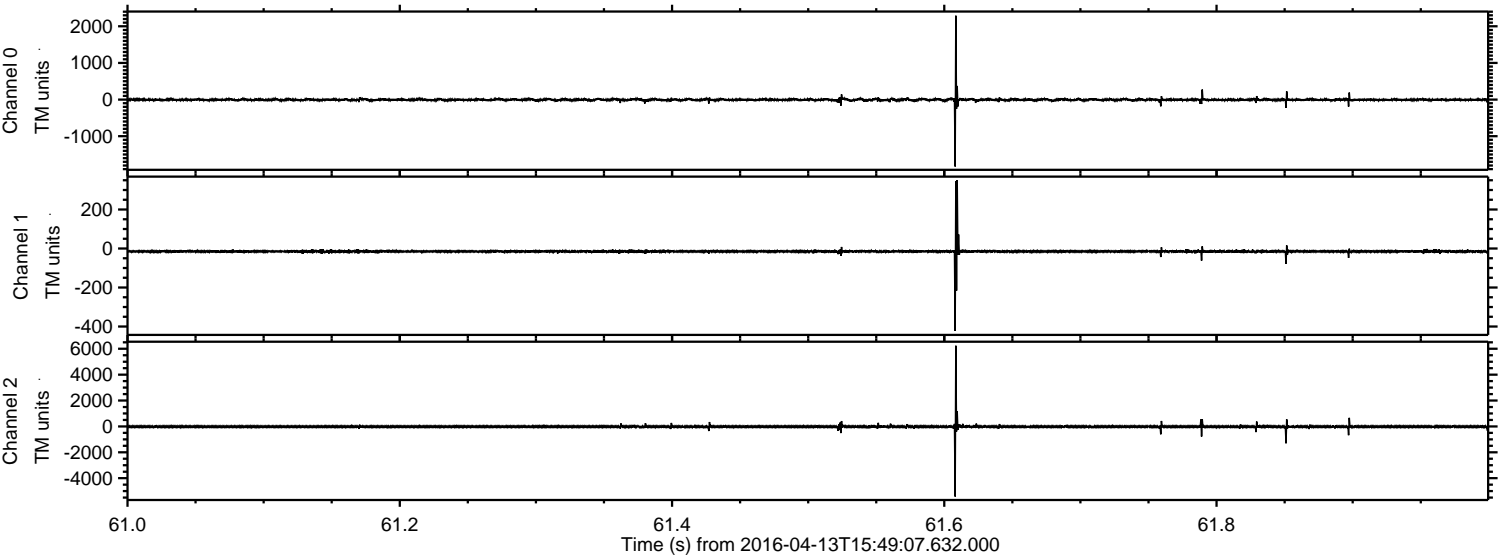

Channel 0
mn: -1827
mx: 2289
 μ : -5.2
 σ : 24.1

Channel 1
mn: -422
mx: 351
 μ : -15.1
 σ : 7.5

Channel 2
mn: -5416
mx: 6234
 μ : -16.4
 σ : 56.9

Processed Sun May 8 05:32:45 2016 by ELM ver.2012-10-06 from 001__elm20160413_154906__dat00.bin

