

ELMAVAN 3D WAVEFORMS (Measured data sampled at 50 kHz) 51000 packets of 144 samples from 2016-04-13T03:58:35.415.999.

Processed Sun May 8 02:59:37 2016 by ELM ver.2012-10-06 from 001__elm20160413_035834__dat00.bin

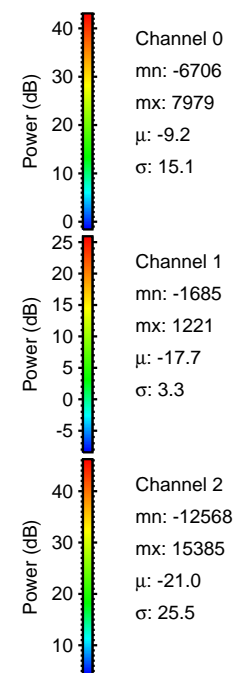
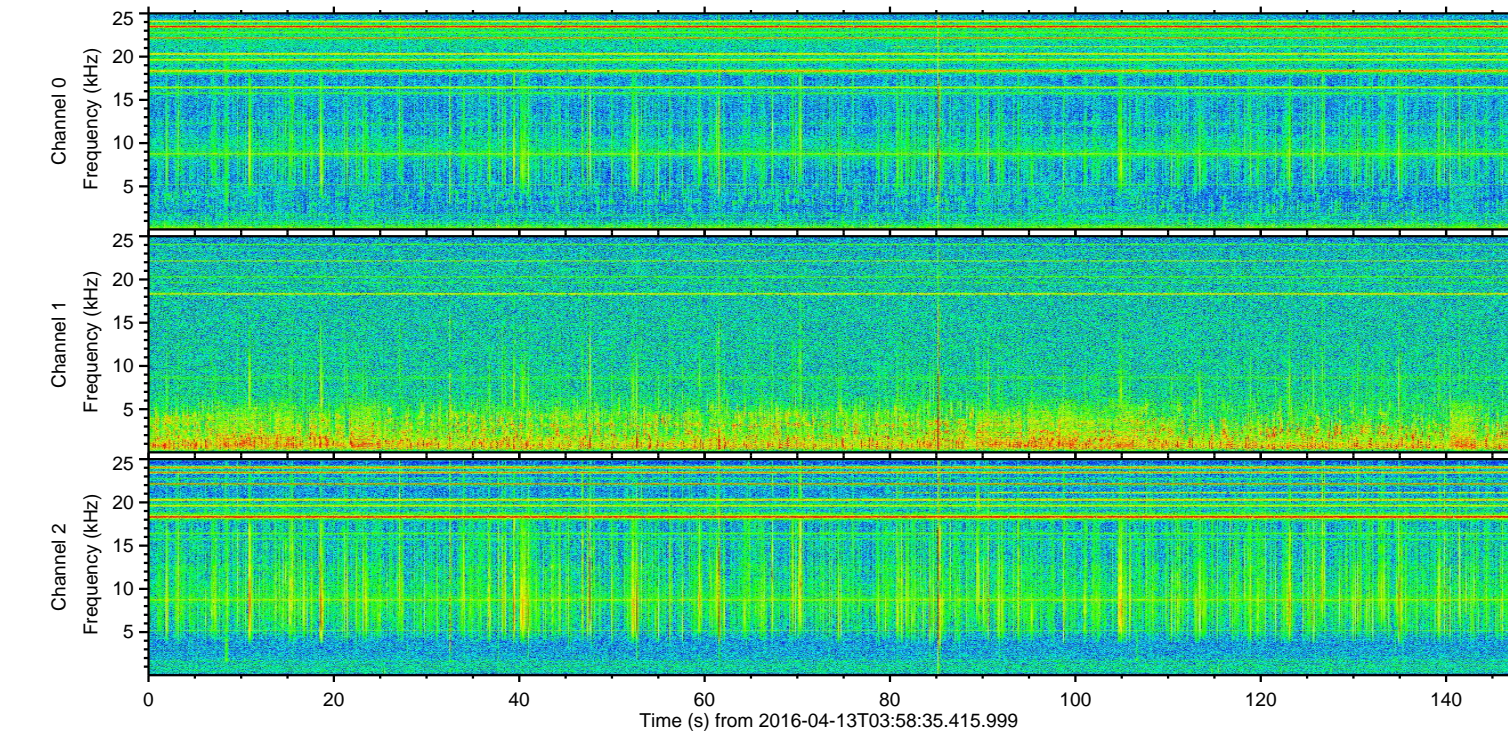
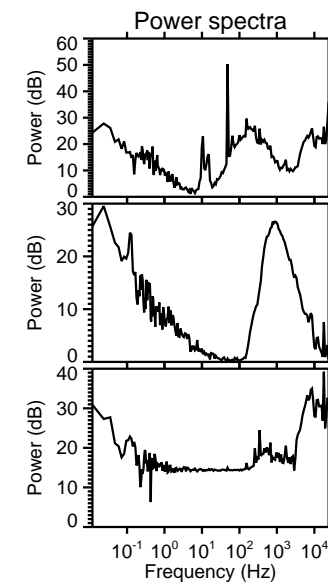
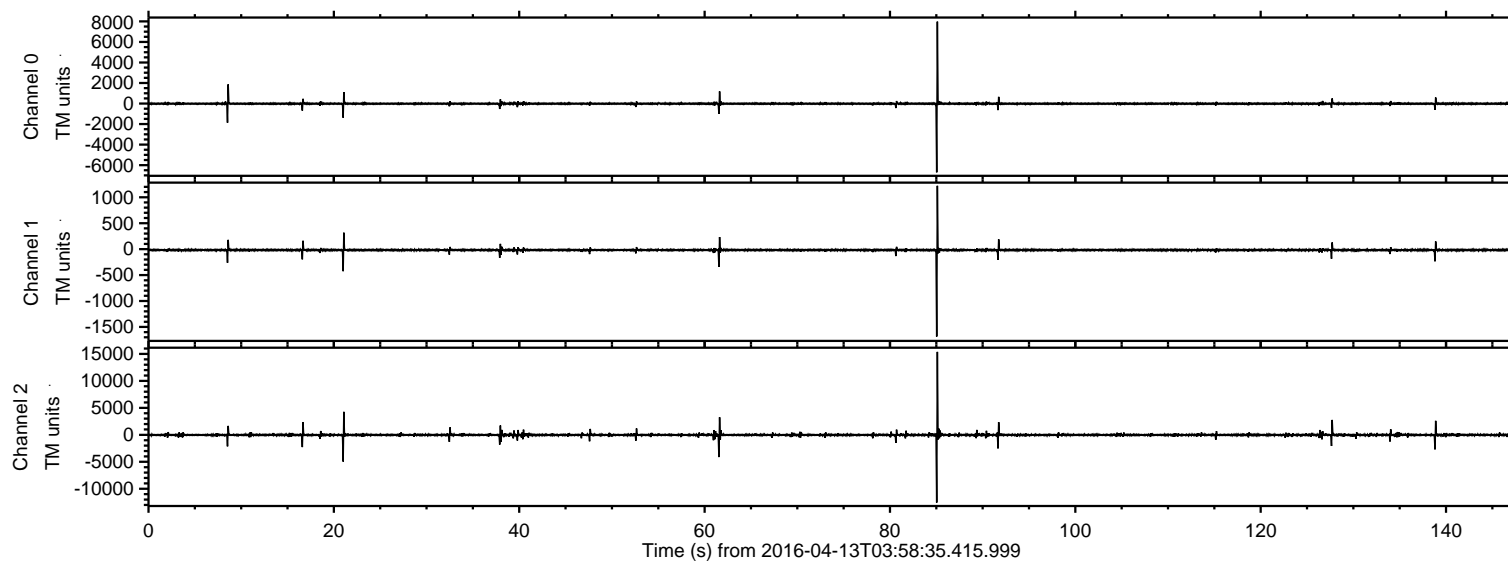

ELMAVAN 3D WAVEFORMS (Measured data sampled at 50 kHz) 51000 packets of 144 samples from 2016-04-13T03:58:35.415.999. Part 86/147

Processed Sun May 8 02:59:49 2016 by ELM ver.2012-10-06 from 001__elm20160413_035834__dat00.bin

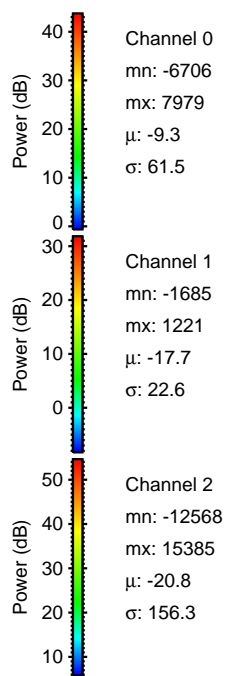
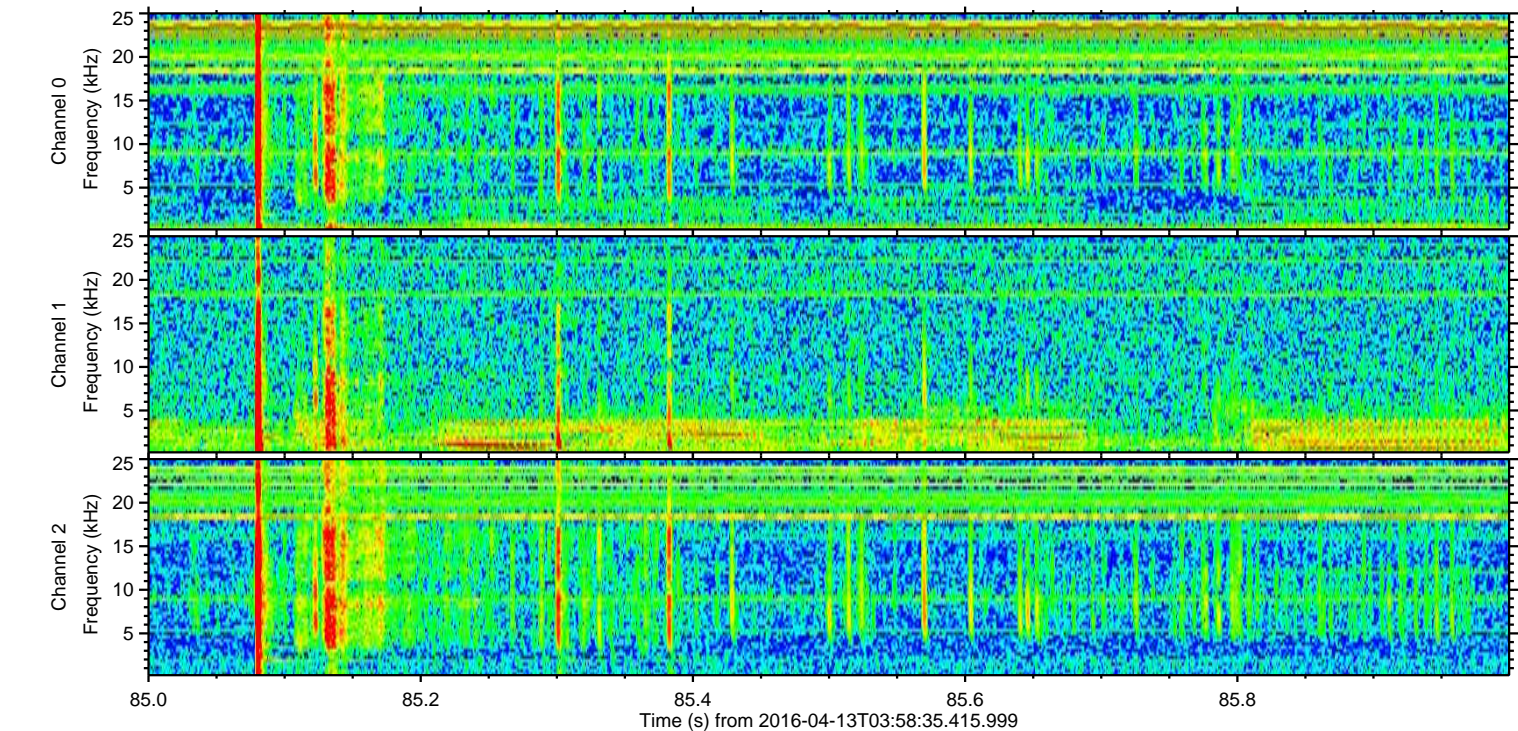
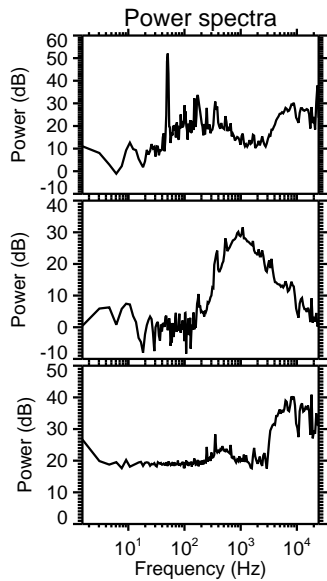
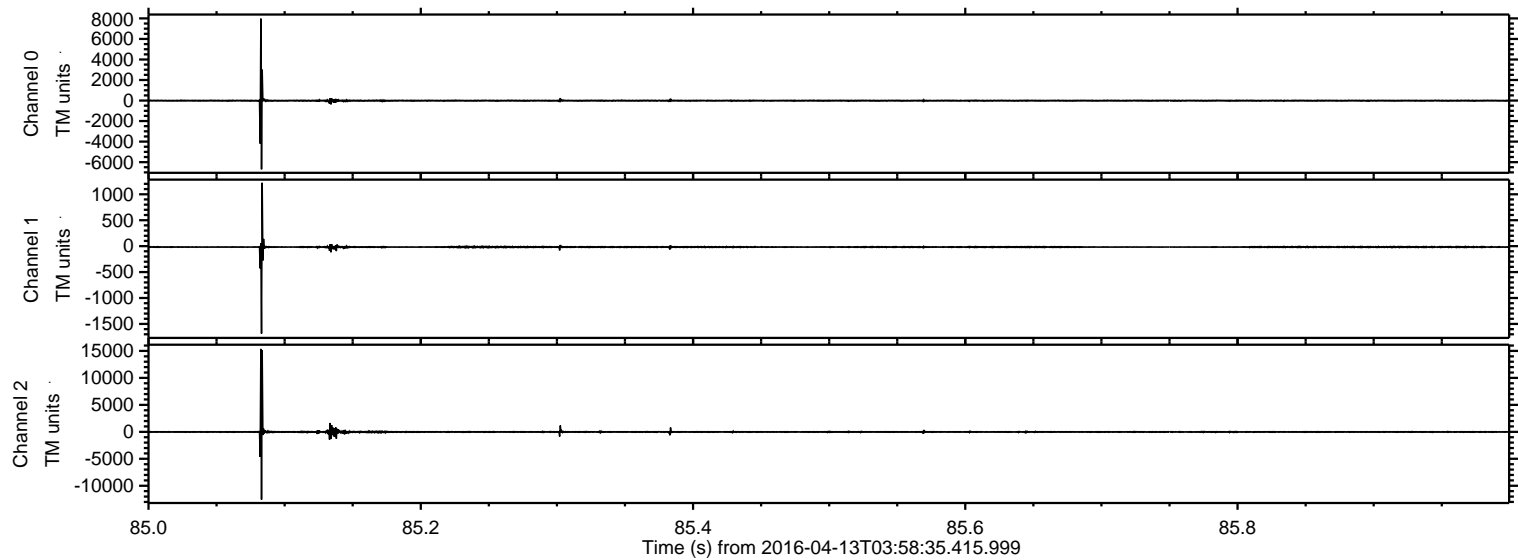

Processed Sun May 8 02:59:50 2016 by ELM ver.2012-10-06 from 001__elm20160413_035834__dat00.bin

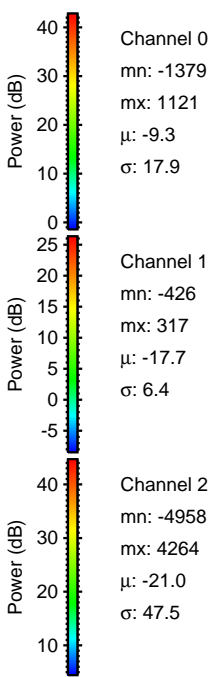
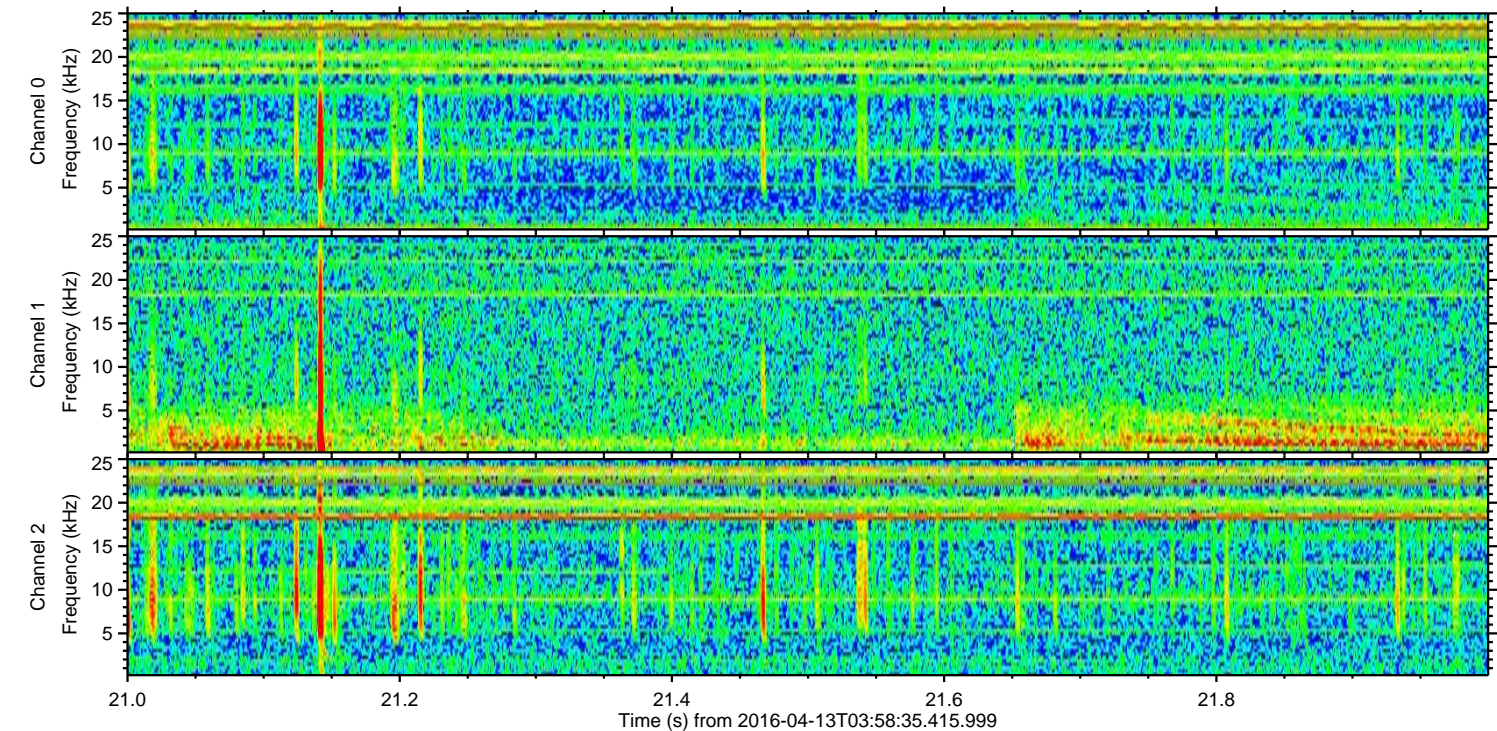
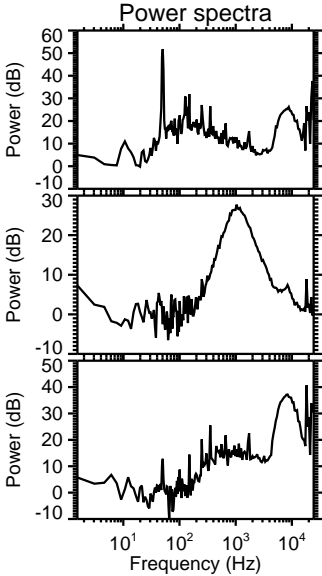
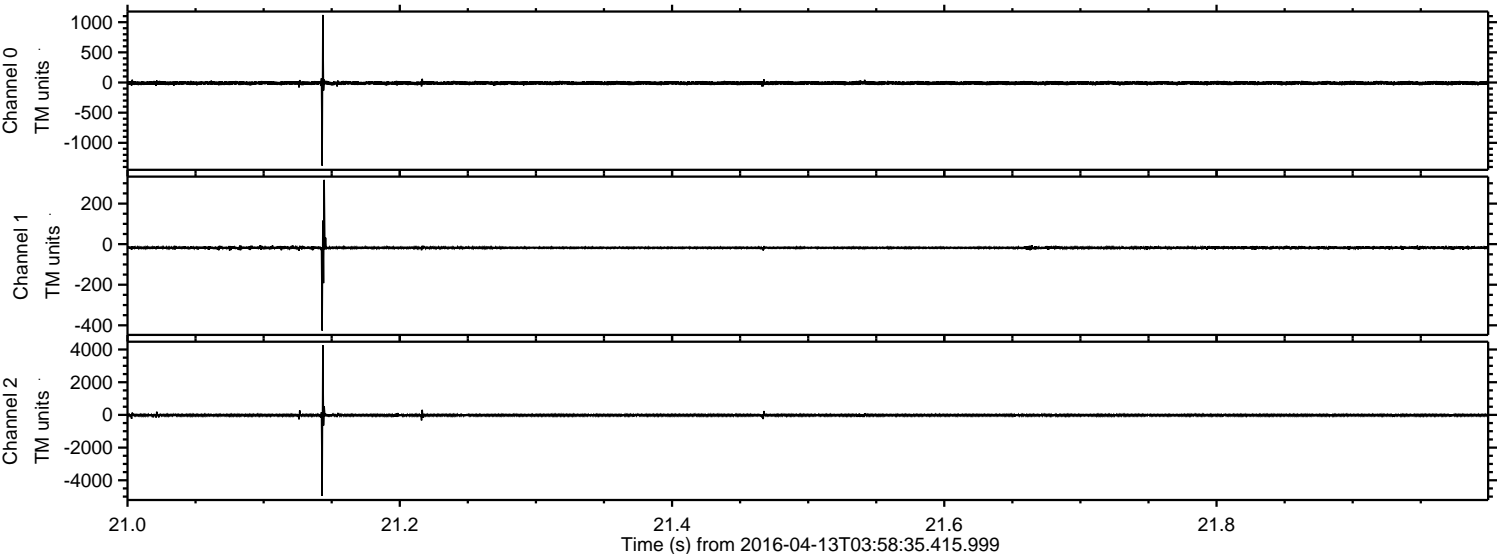

Processed Sun May 8 02:59:51 2016 by ELM ver.2012-10-06 from 001__elm20160413_035834__dat00.bin

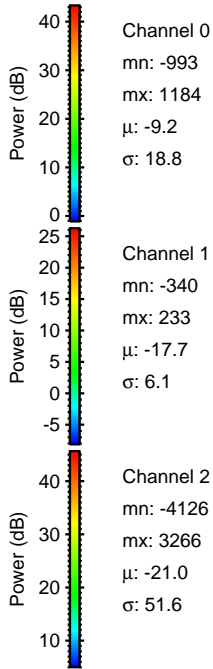
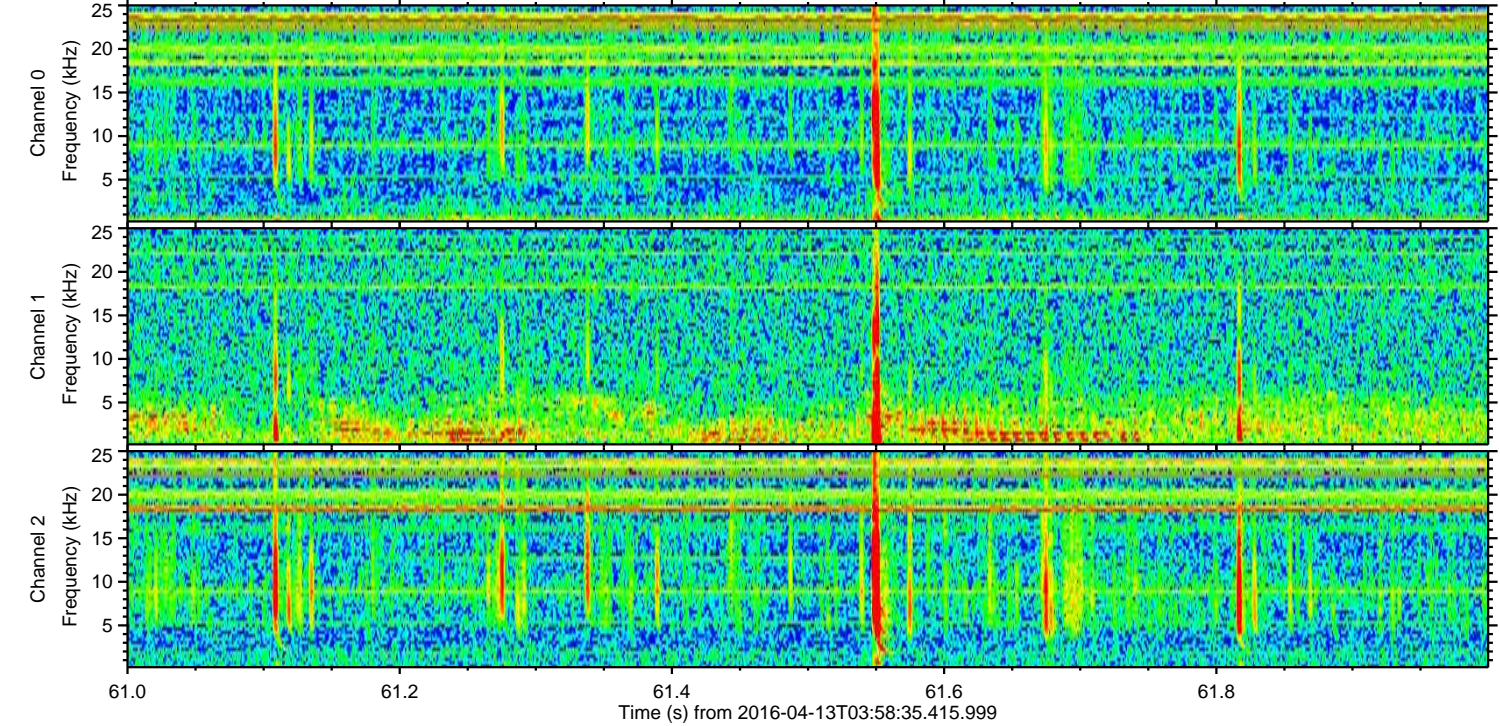
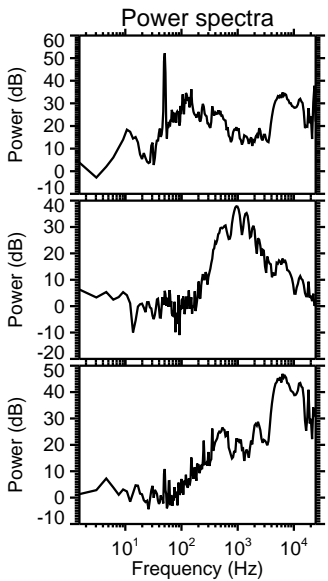
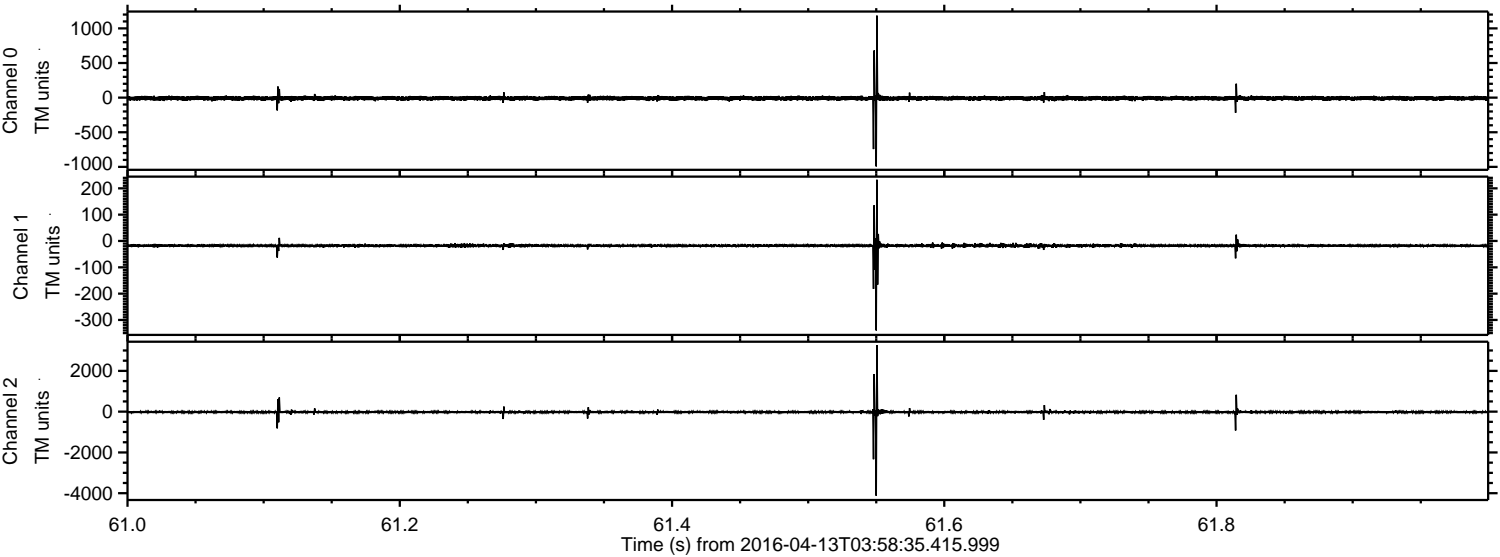

ELMAVAN 3D WAVEFORMS (Measured data sampled at 50 kHz) 51000 packets of 144 samples from 2016-04-13T03:58:35.415.999. Part 128/147

Processed Sun May 8 02:59:51 2016 by ELM ver.2012-10-06 from 001__elm20160413_035834__dat00.bin

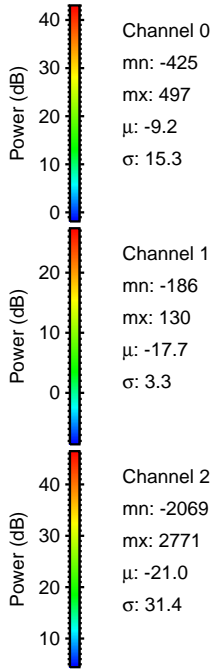
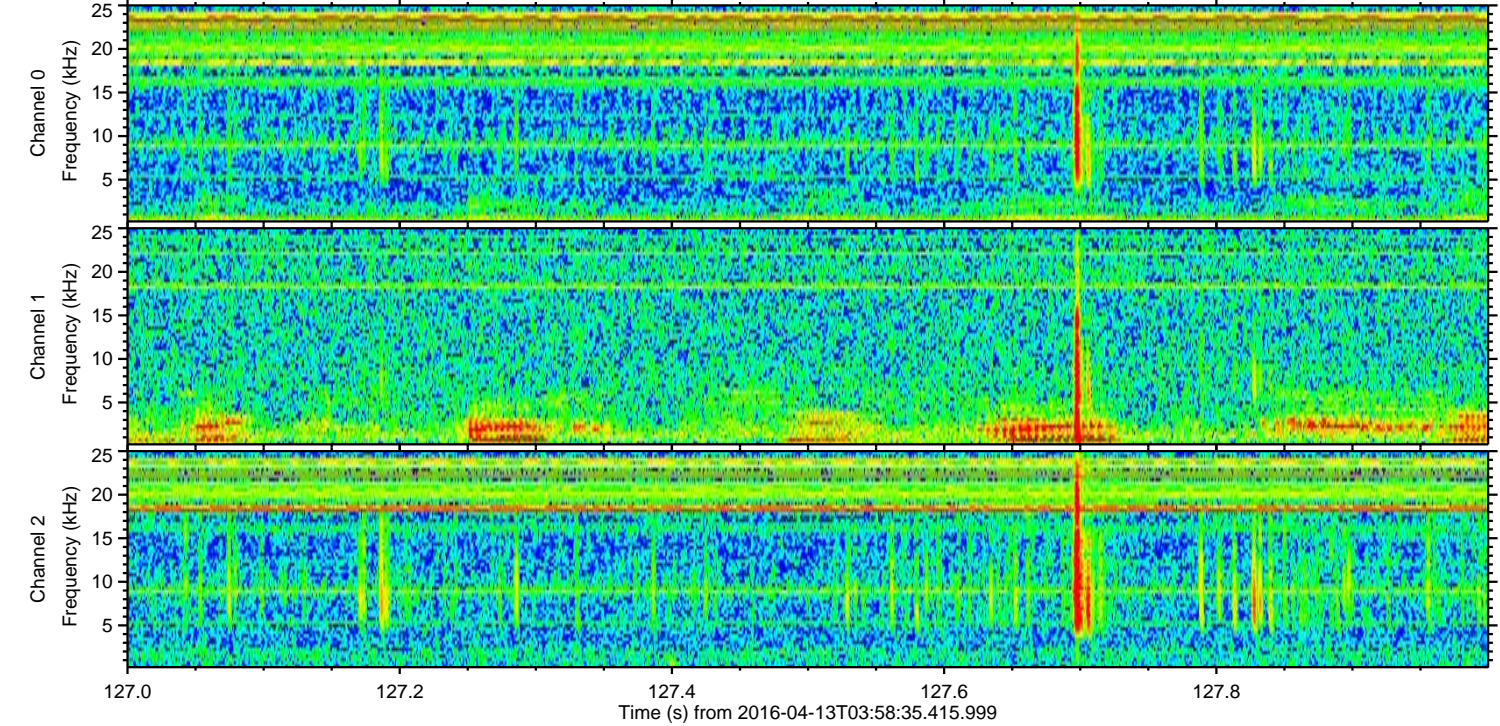
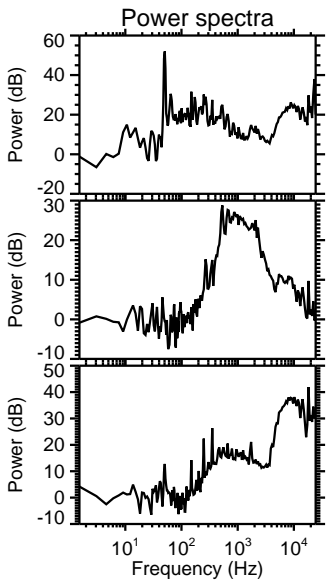
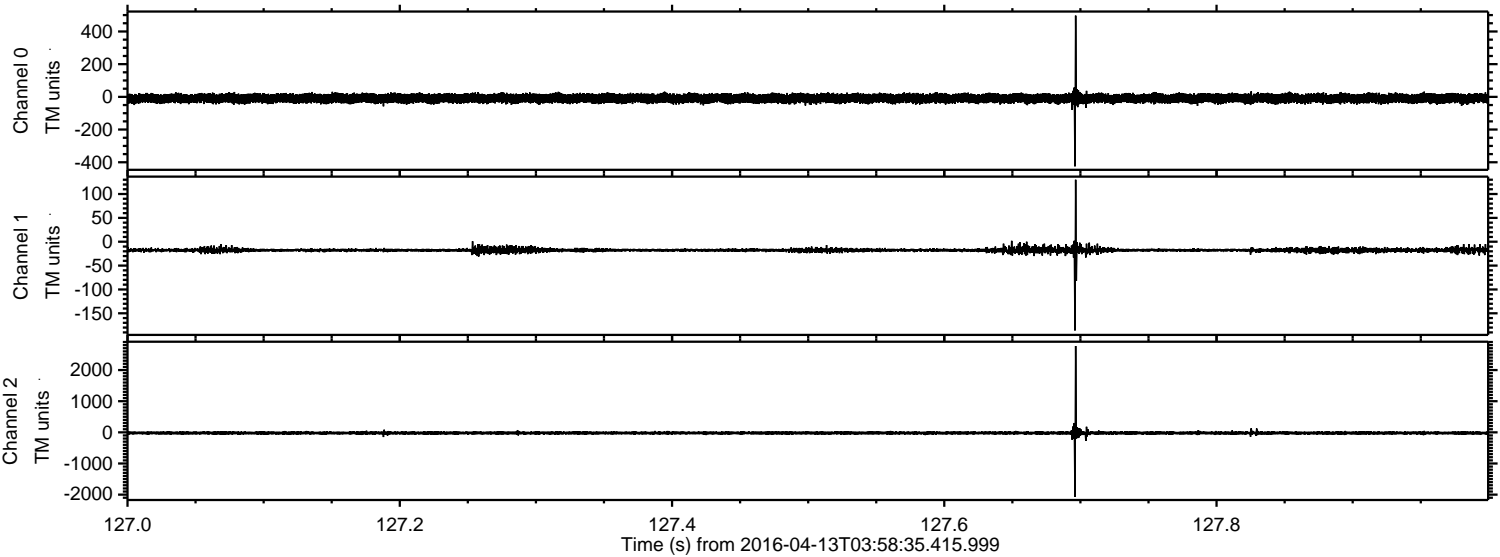

ELMAVAN 3D WAVEFORMS (Measured data sampled at 50 kHz) 51000 packets of 144 samples from 2016-04-13T03:58:35.415.999. Part 139/147

Processed Sun May 8 02:59:52 2016 by ELM ver.2012-10-06 from 001__elm20160413_035834__dat00.bin

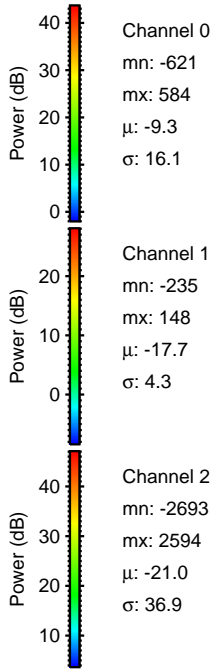
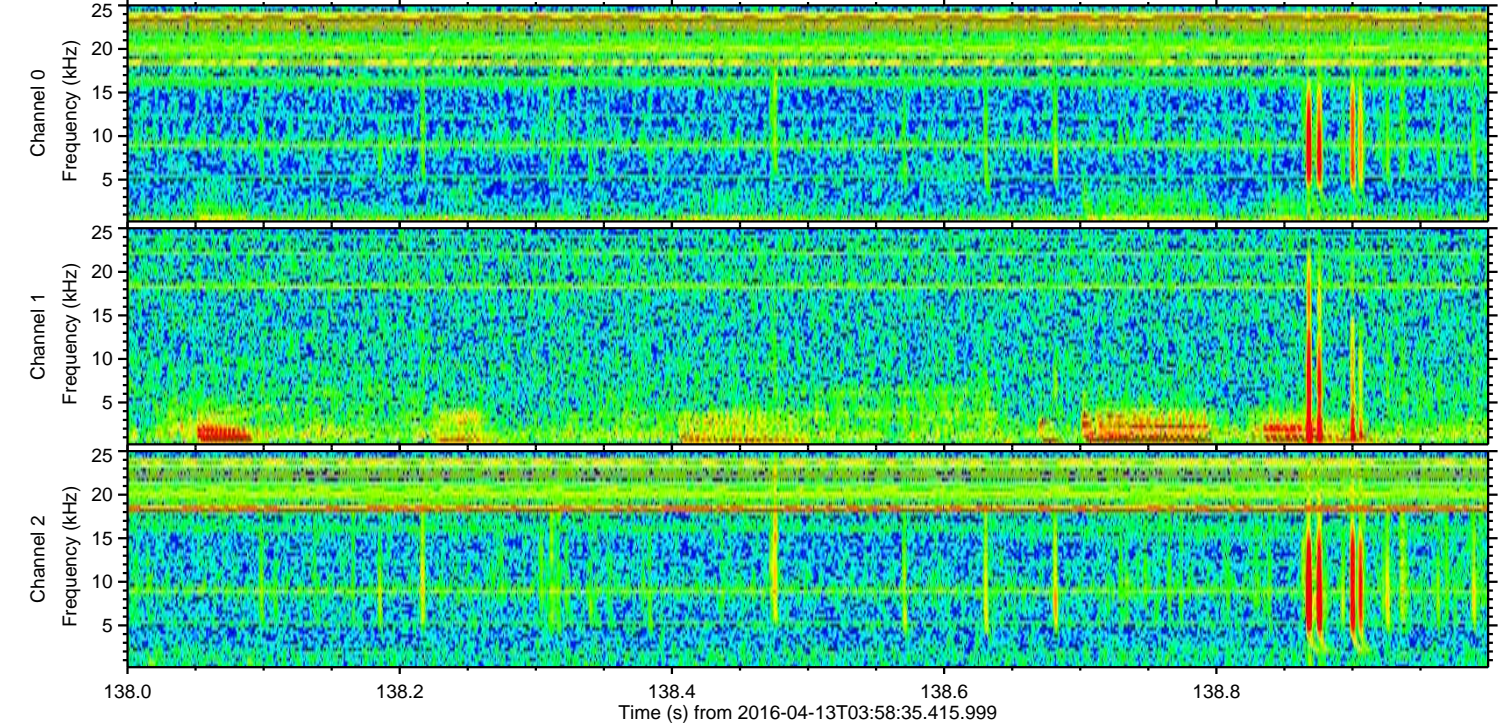
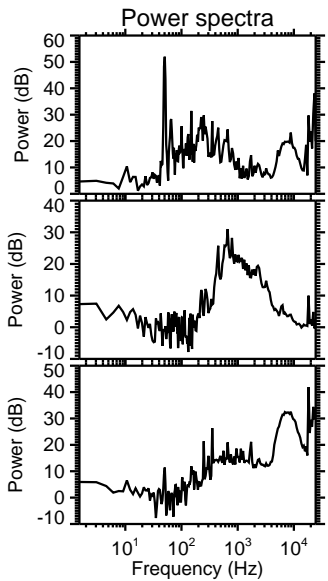
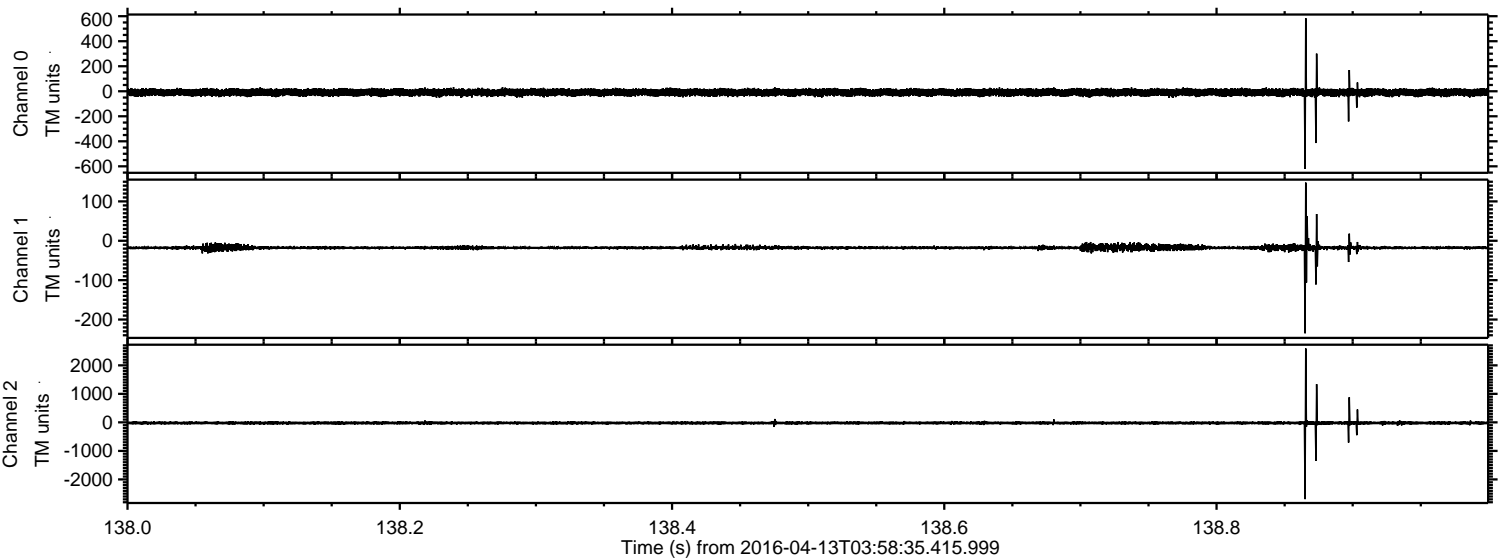

Processed Sun May 8 02:59:53 2016 by ELM ver.2012-10-06 from 001__elm20160413_035834__dat00.bin

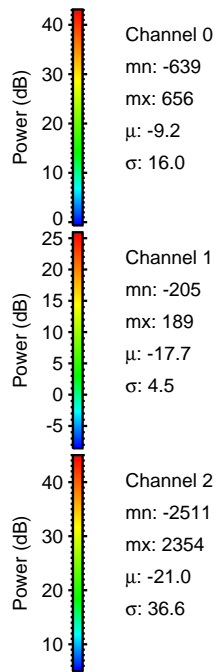
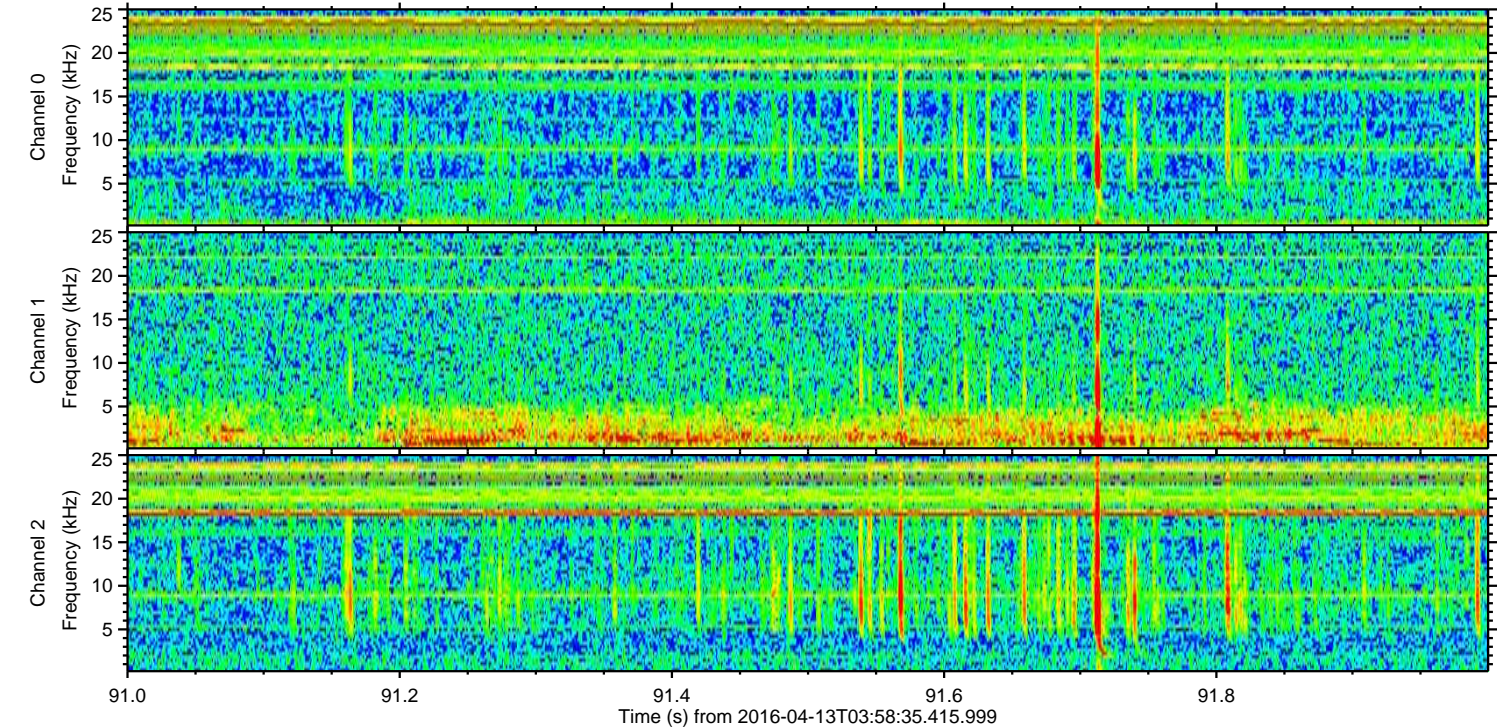
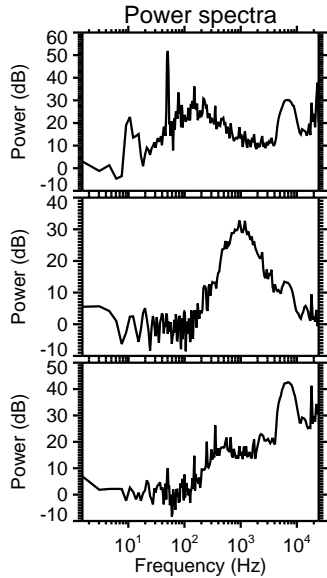
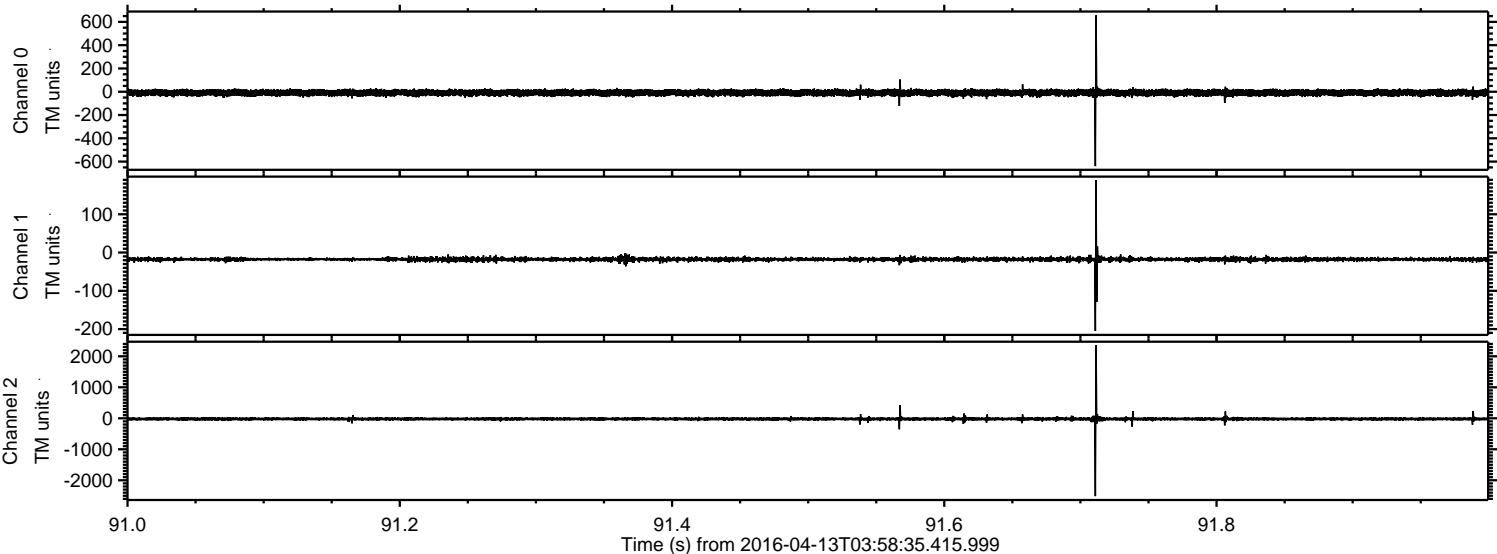

ELMAVAN 3D WAVEFORMS (Measured data sampled at 50 kHz) 51000 packets of 144 samples from 2016-04-13T03:58:35.415.999. Part 17/147

Processed Sun May 8 02:59:54 2016 by ELM ver.2012-10-06 from 001__elm20160413_035834__dat00.bin

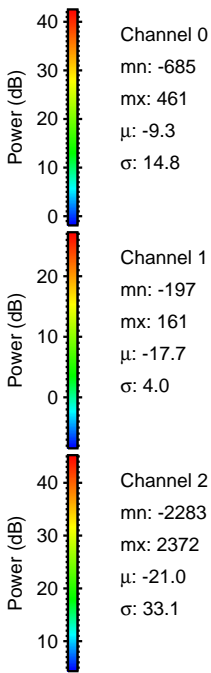
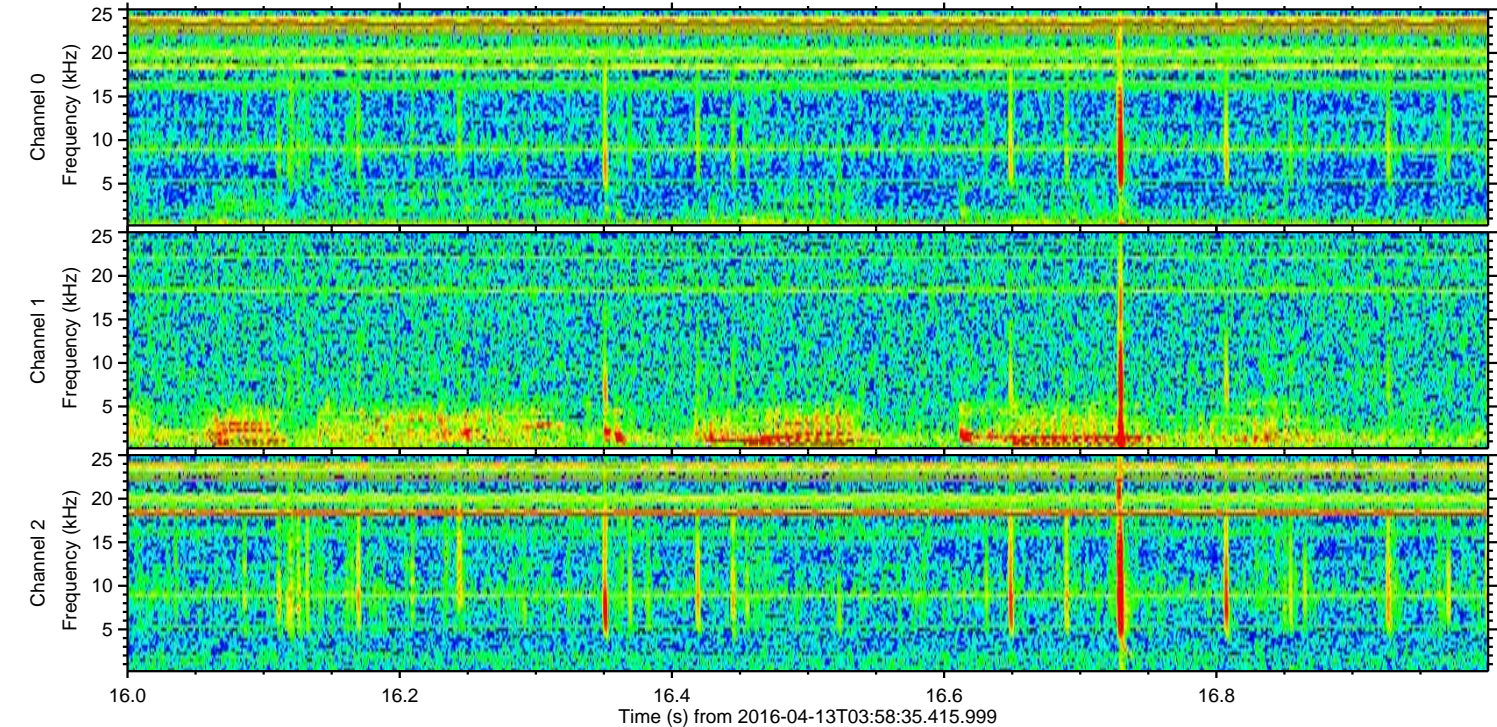
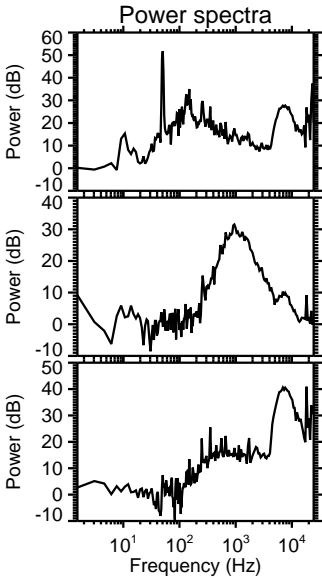
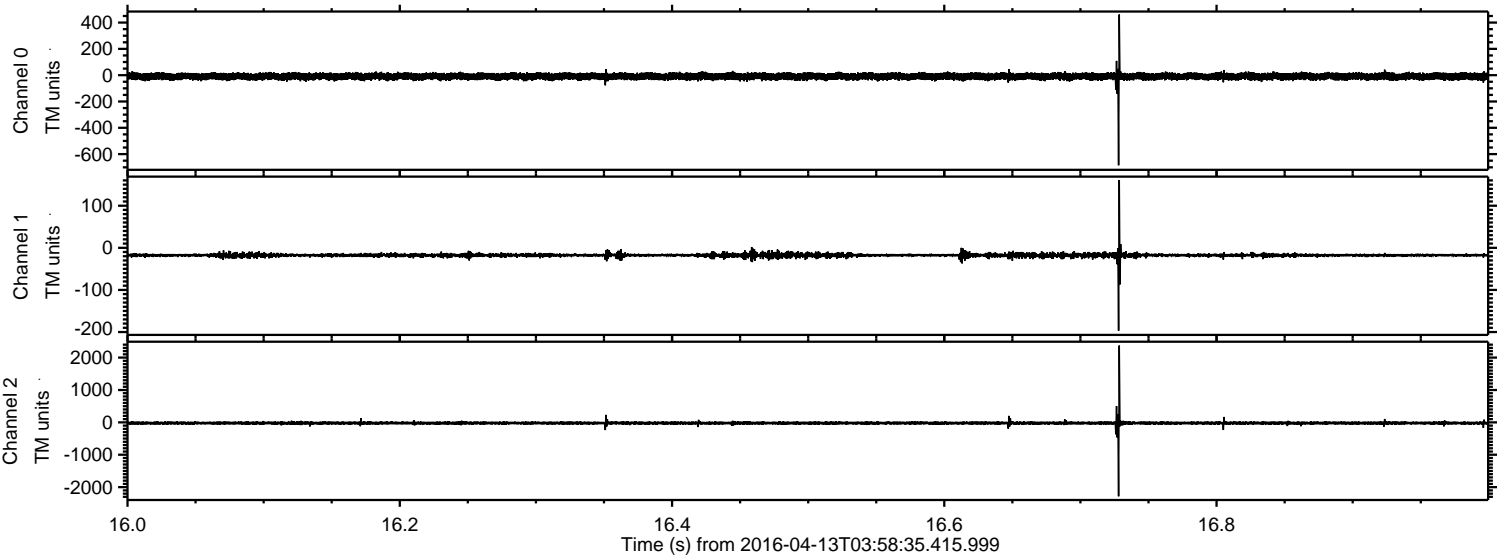

Processed Sun May 8 02:59:55 2016 by ELM ver.2012-10-06 from 001__elm20160413_035834__dat00.bin

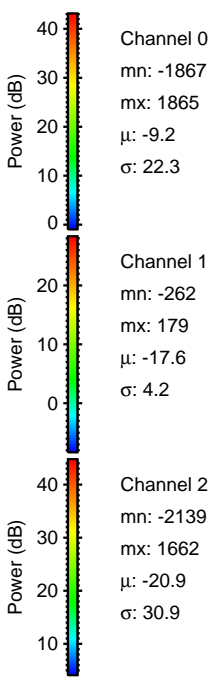
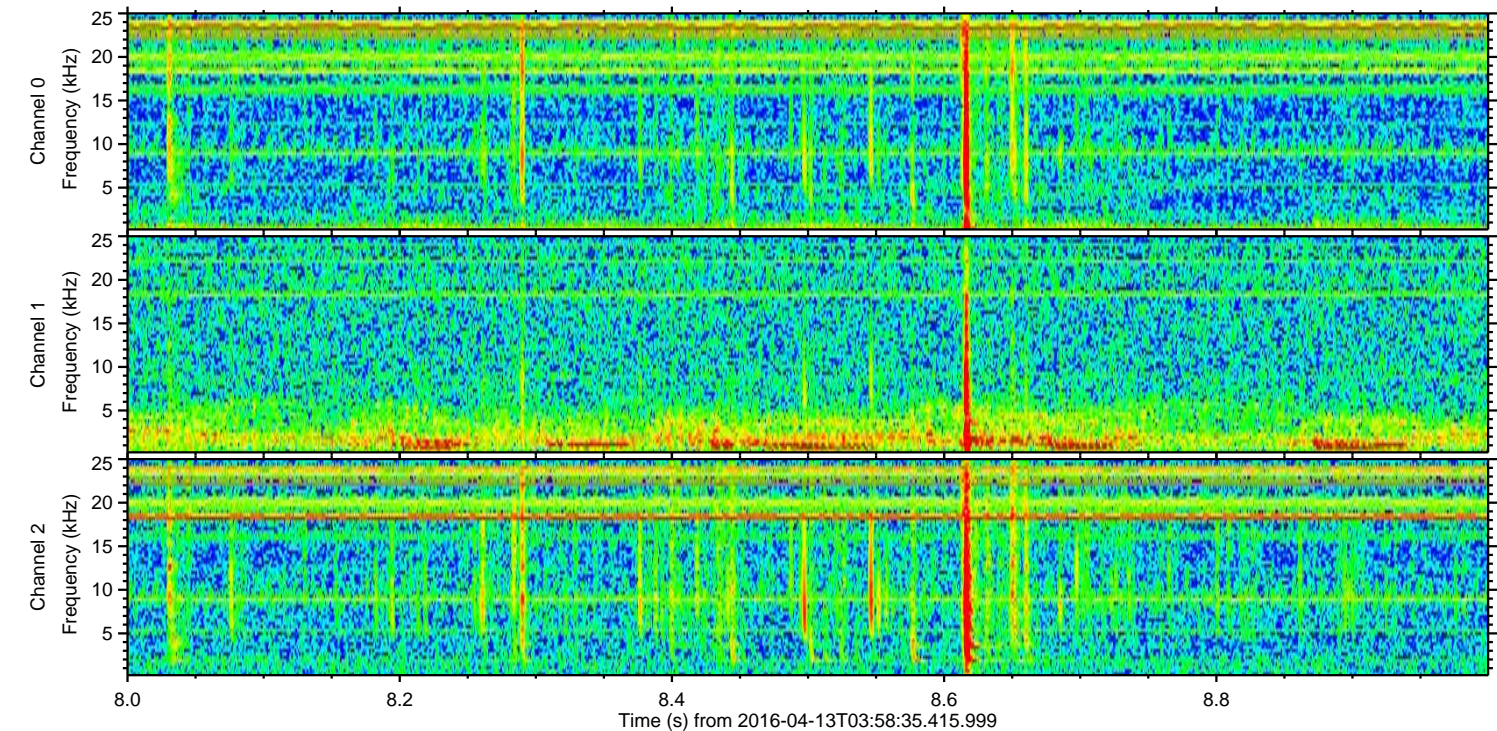
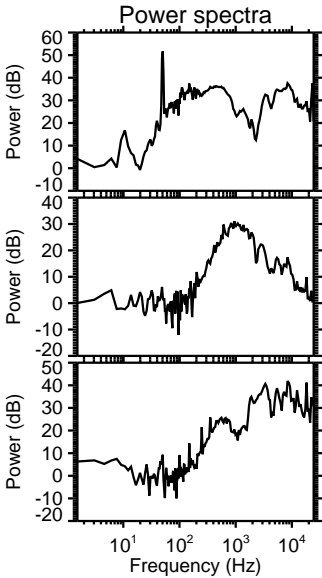
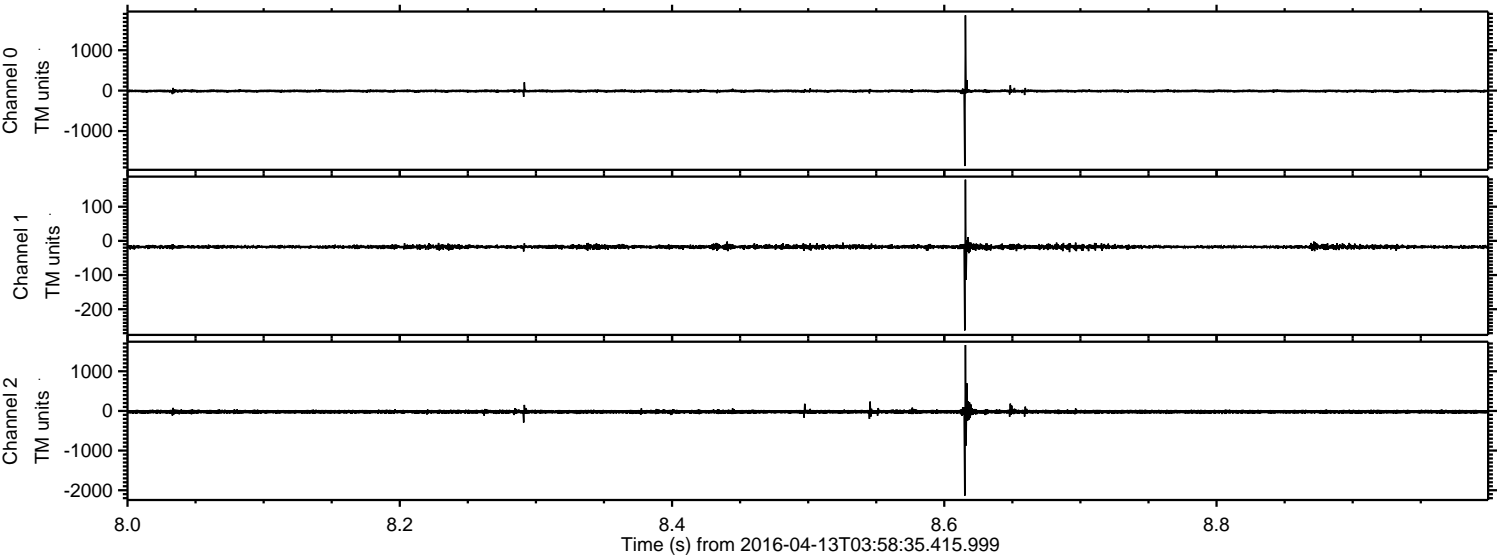

Processed Sun May 8 02:59:56 2016 by ELM ver.2012-10-06 from 001__elm20160413_035834__dat00.bin

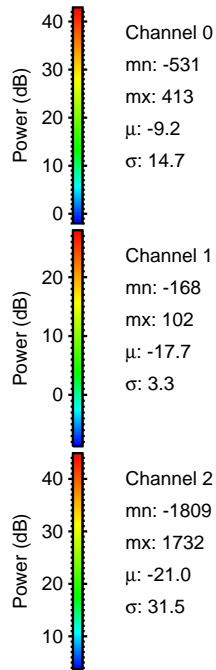
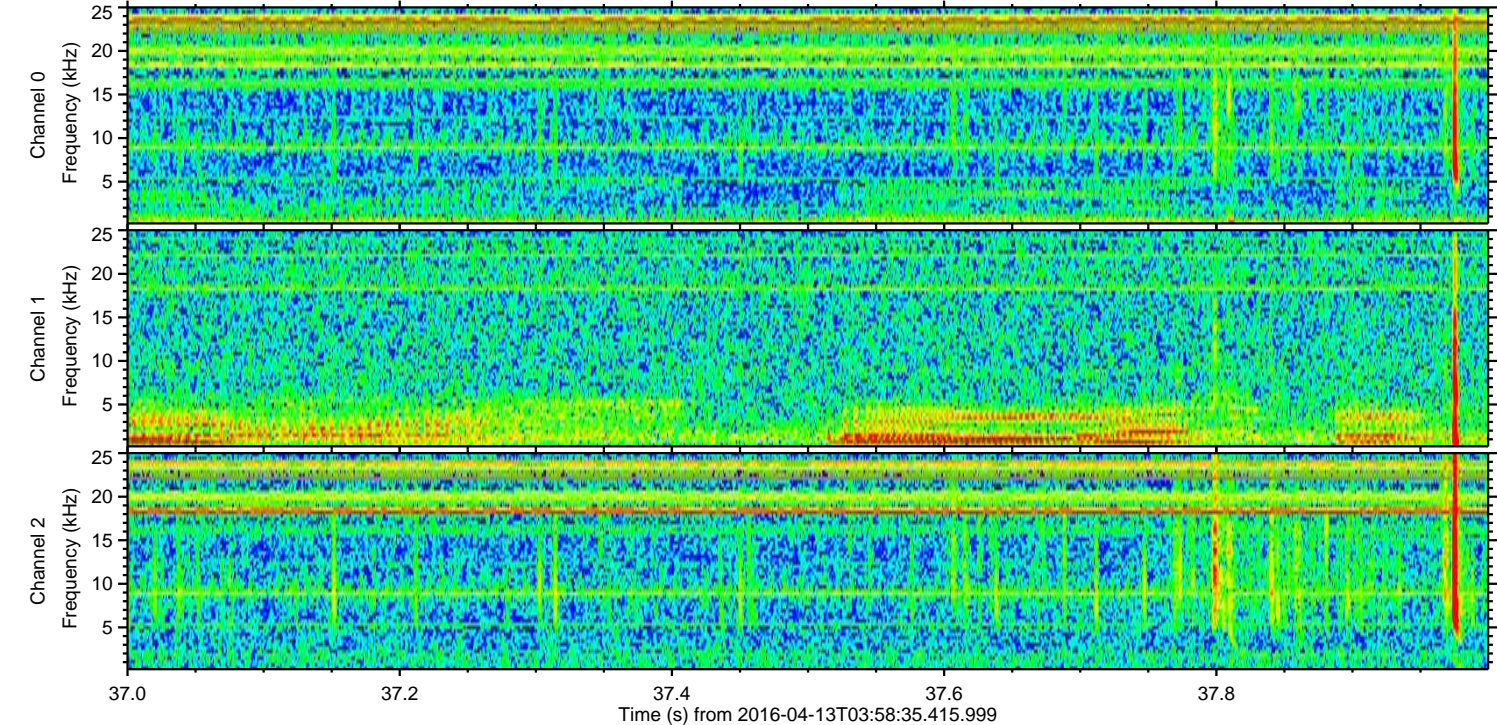
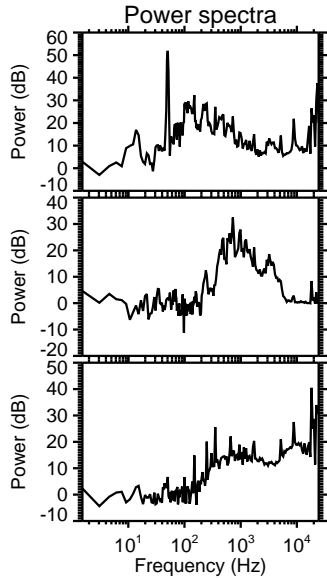
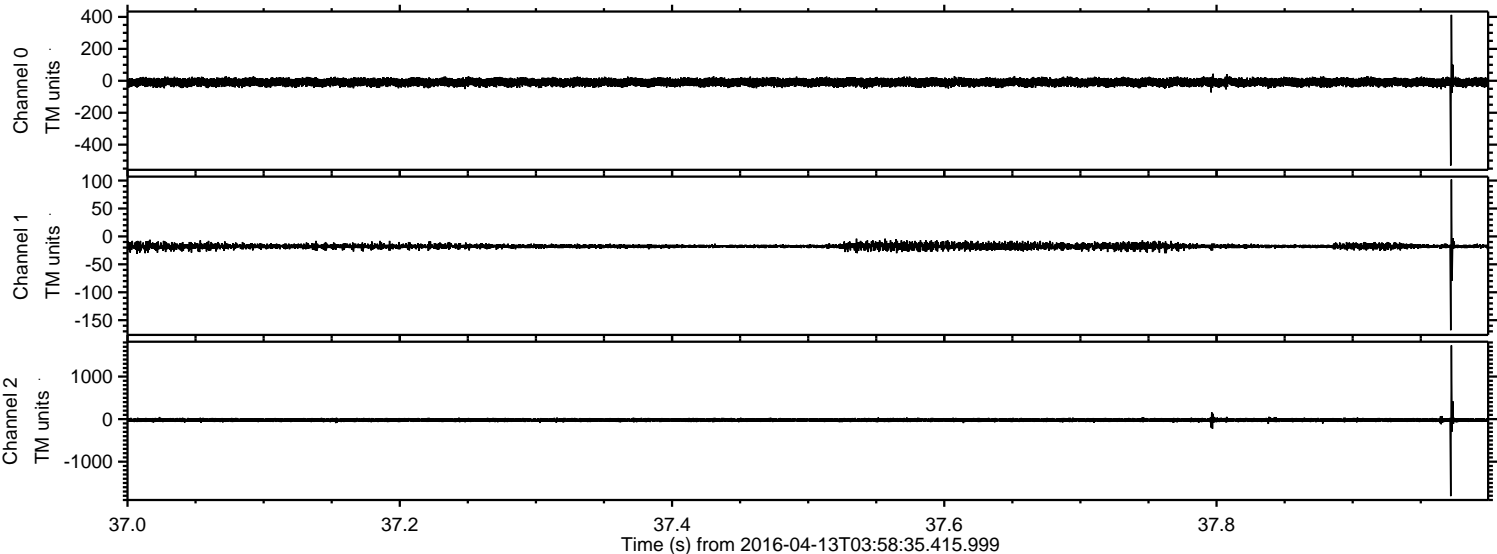

Power spectra

Channel 0

mn: -531
mx: 413
 μ : -9.2
 σ : 14.7

Channel 1

mn: -168
mx: 102
 μ : -17.7
 σ : 3.3

Channel 2

mn: -1809
mx: 1732
 μ : -21.0
 σ : 31.5

Processed Sun May 8 02:59:57 2016 by ELM ver.2012-10-06 from 001__elm20160413_035834__dat00.bin

