

ELMAVAN 3D WAVEFORMS (Measured data sampled at 50 kHz) 51000 packets of 144 samples from 2016-04-13T03:08:33.138.999.

Processed Sun May 8 02:48:51 2016 by ELM ver.2012-10-06 from 001__elm20160413_030832__dat00.bin

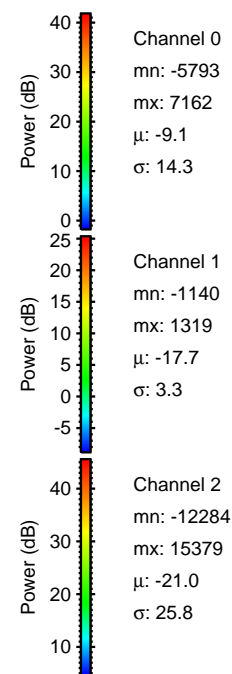

Processed Sun May 8 02:49:02 2016 by ELM ver.2012-10-06 from 001__elm20160413_030832__dat00.bin

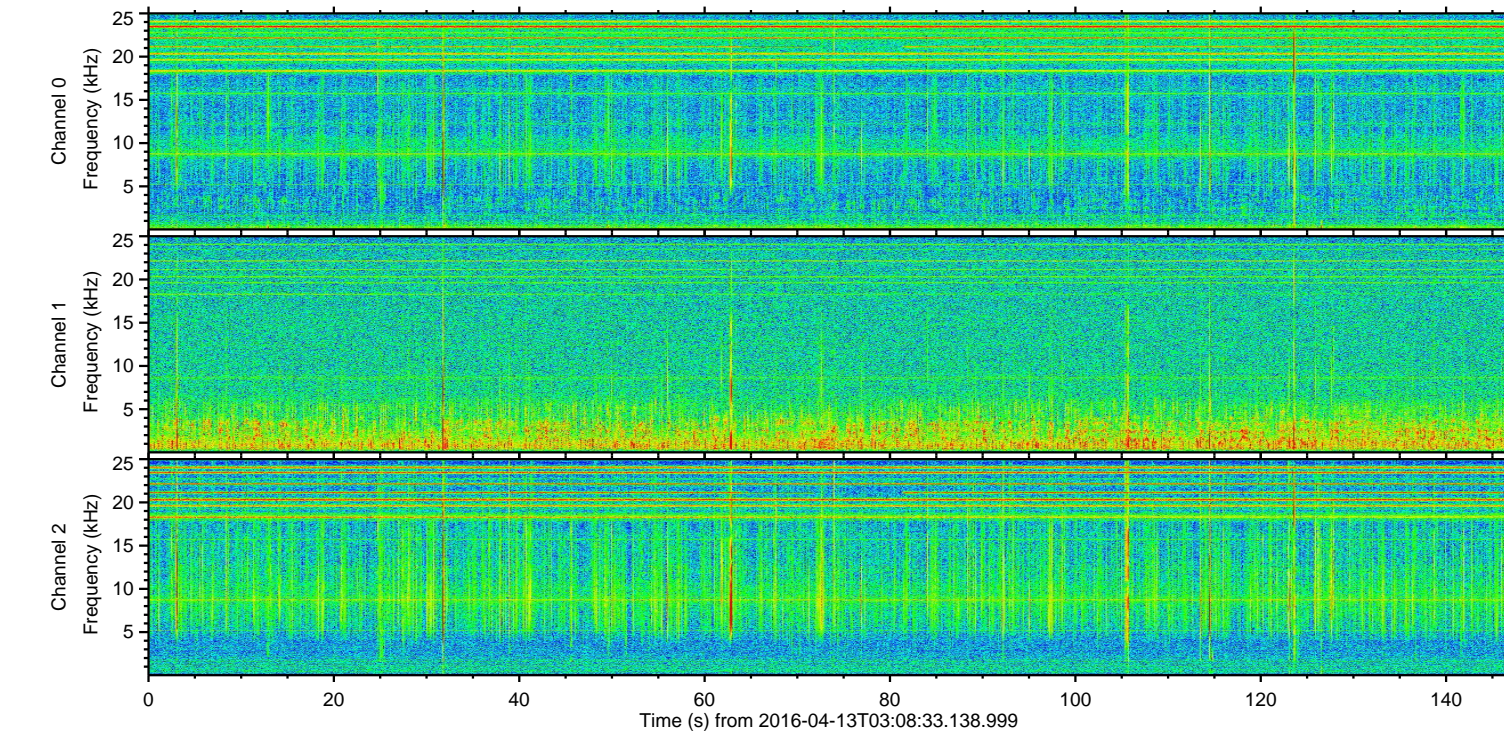
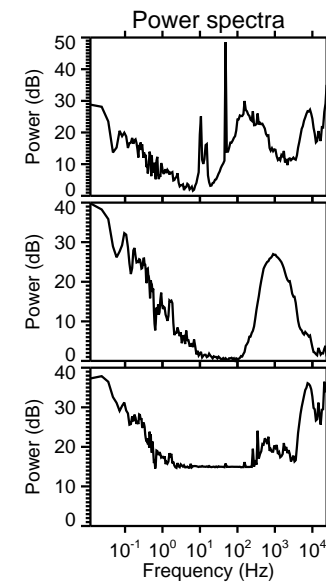
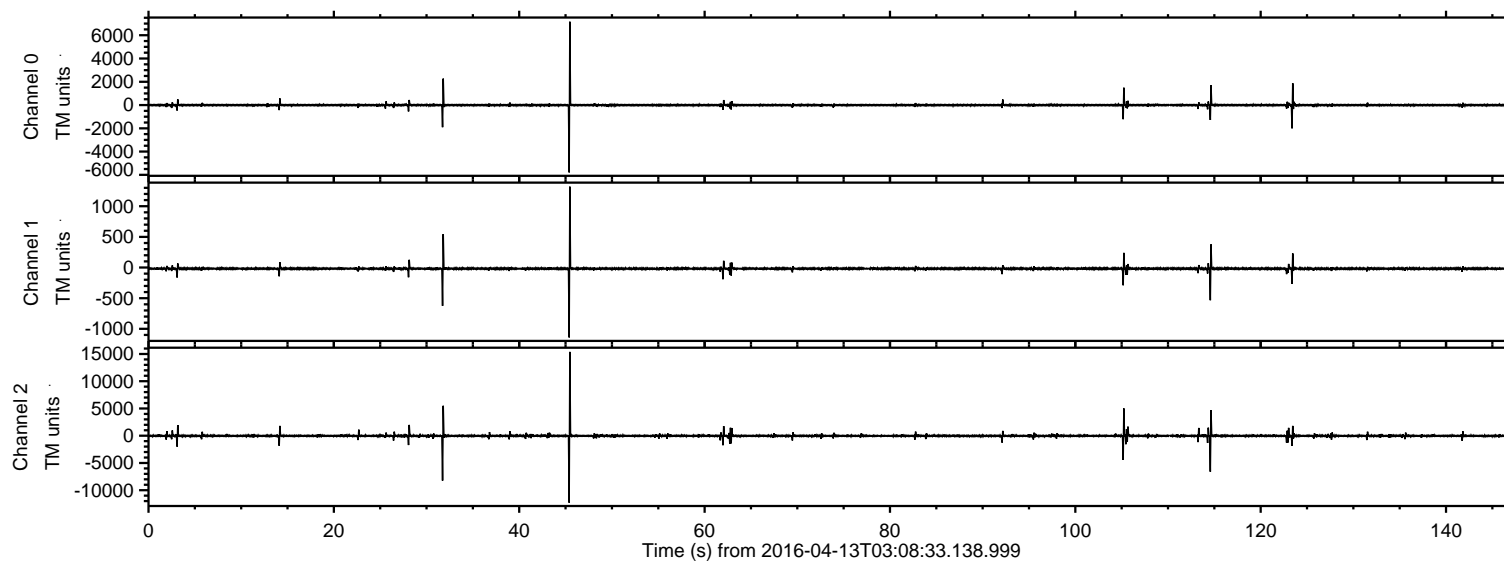
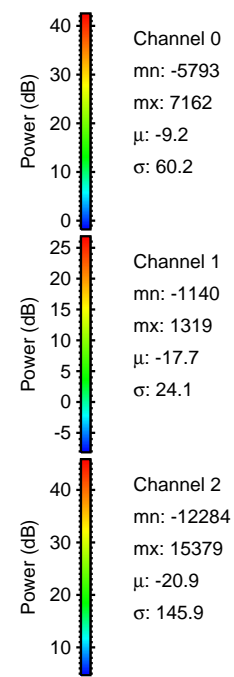
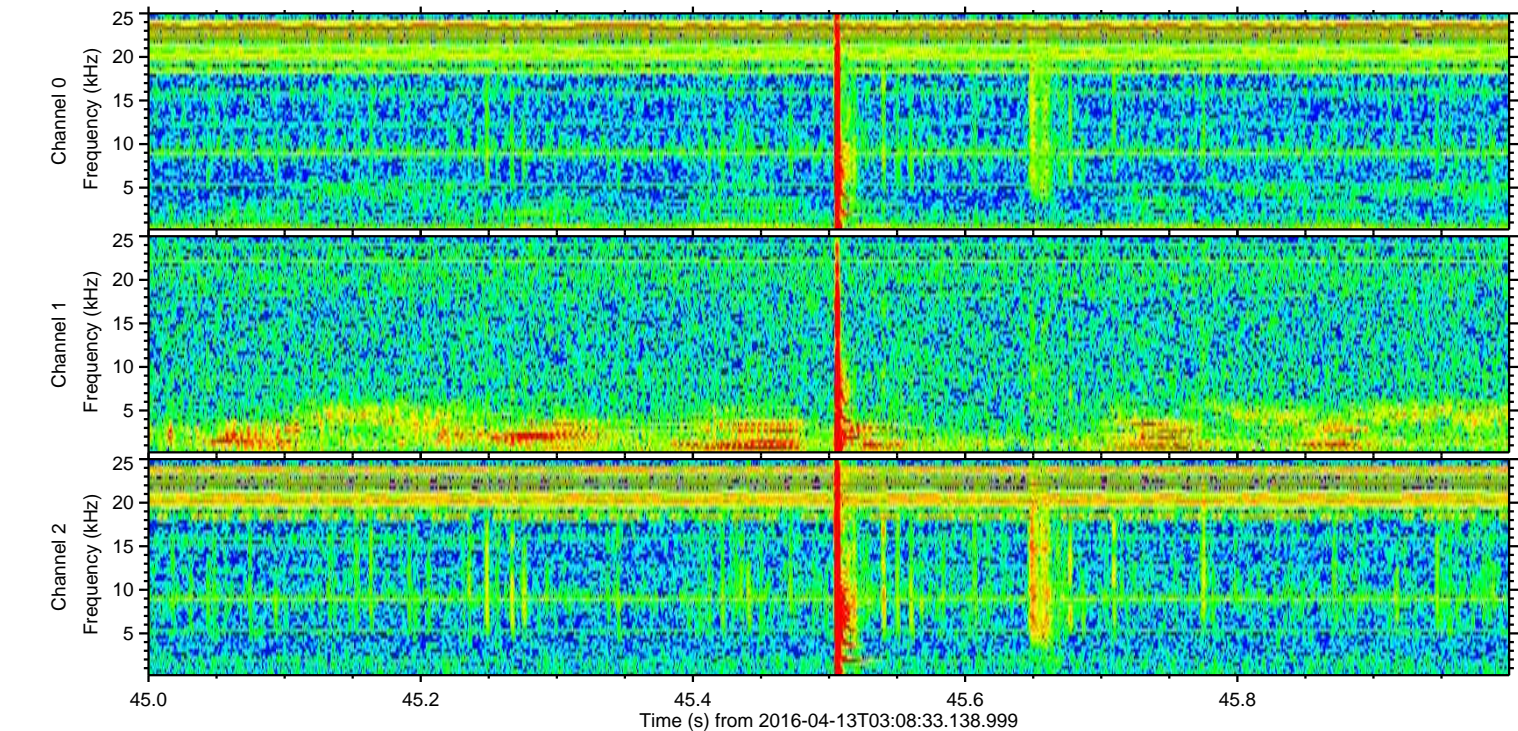
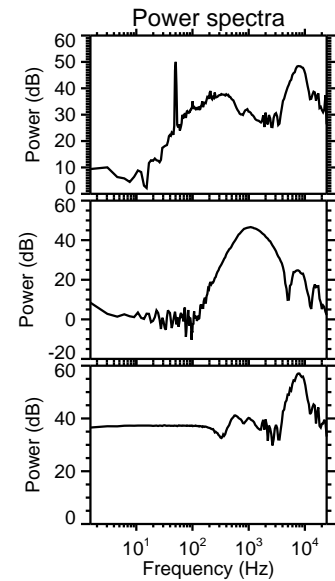
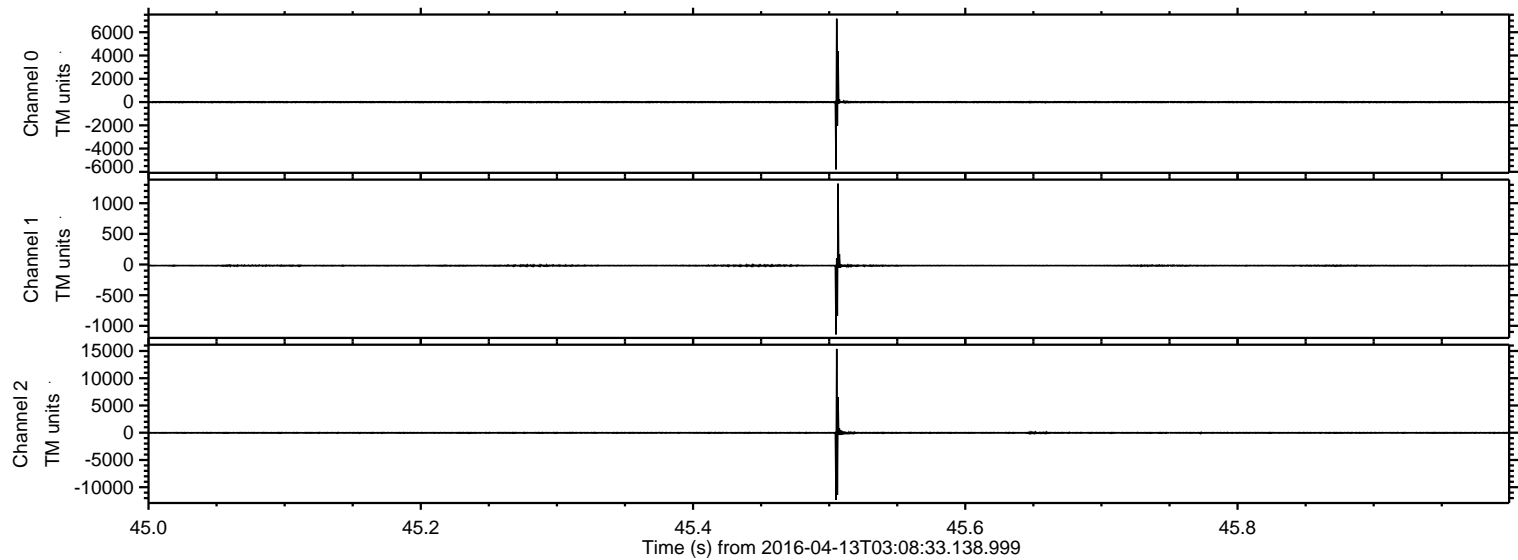

Processed Sun May 8 02:49:03 2016 by ELM ver.2012-10-06 from 001__elm20160413_030832__dat00.bin

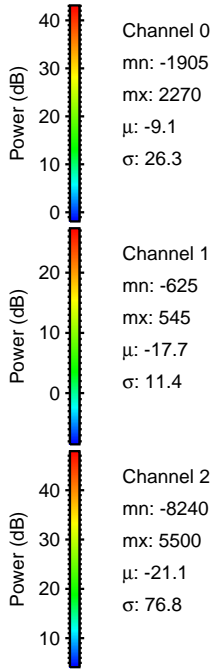
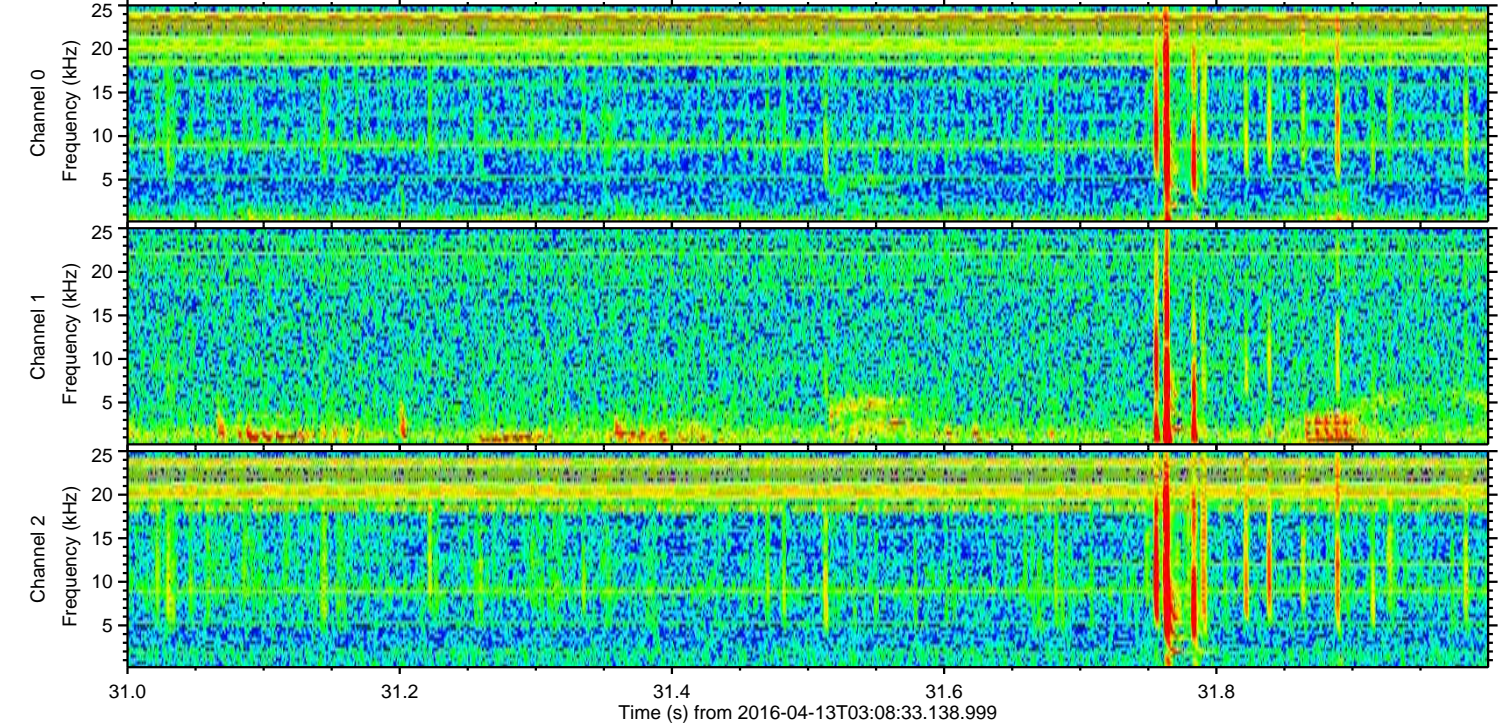
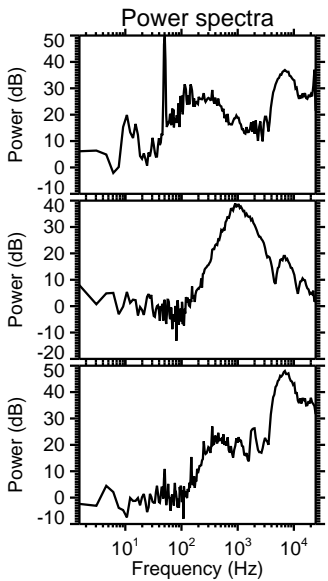
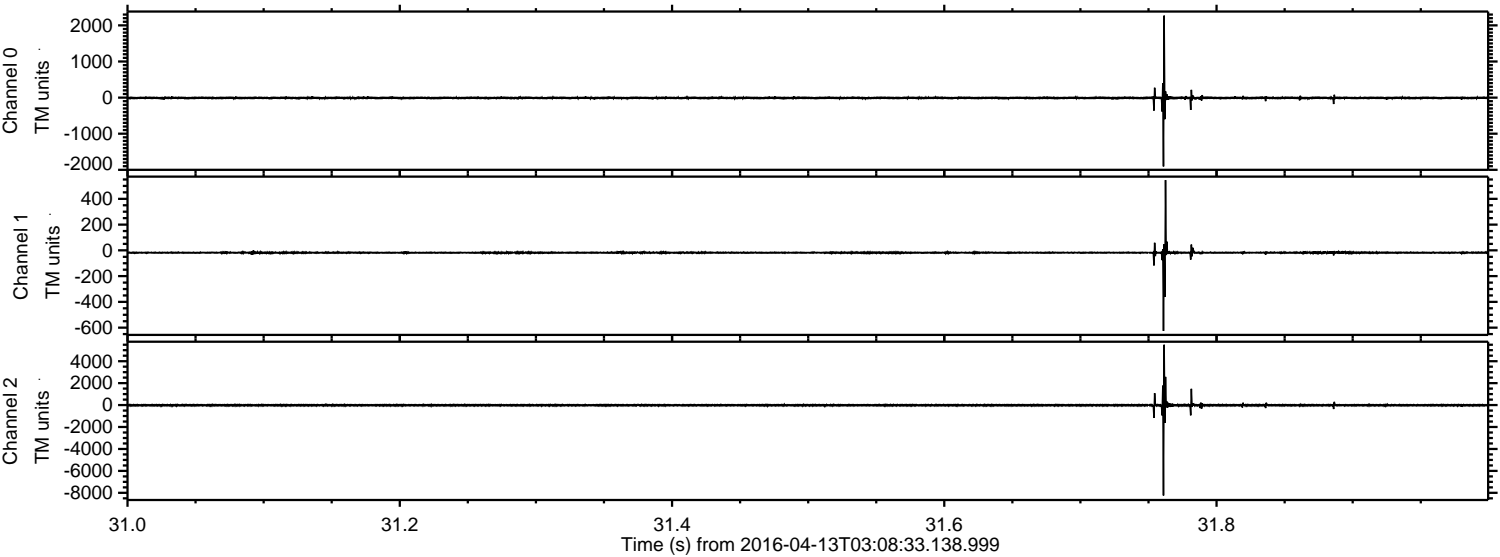

Channel 0
mn: -1905
mx: 2270
 μ : -9.1
 σ : 26.3

Channel 1
mn: -625
mx: 545
 μ : -17.7
 σ : 11.4

Channel 2
mn: -8240
mx: 5500
 μ : -21.1
 σ : 76.8

ELMAVAN 3D WAVEFORMS (Measured data sampled at 50 kHz) 51000 packets of 144 samples from 2016-04-13T03:08:33.138.999. Part 115/147

Processed Sun May 8 02:49:04 2016 by ELM ver.2012-10-06 from 001__elm20160413_030832__dat00.bin

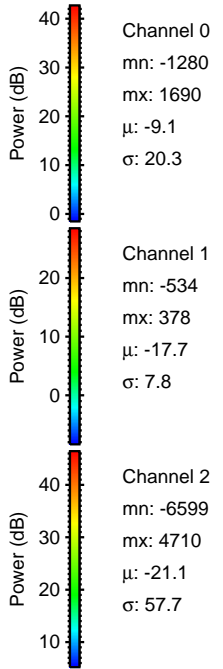
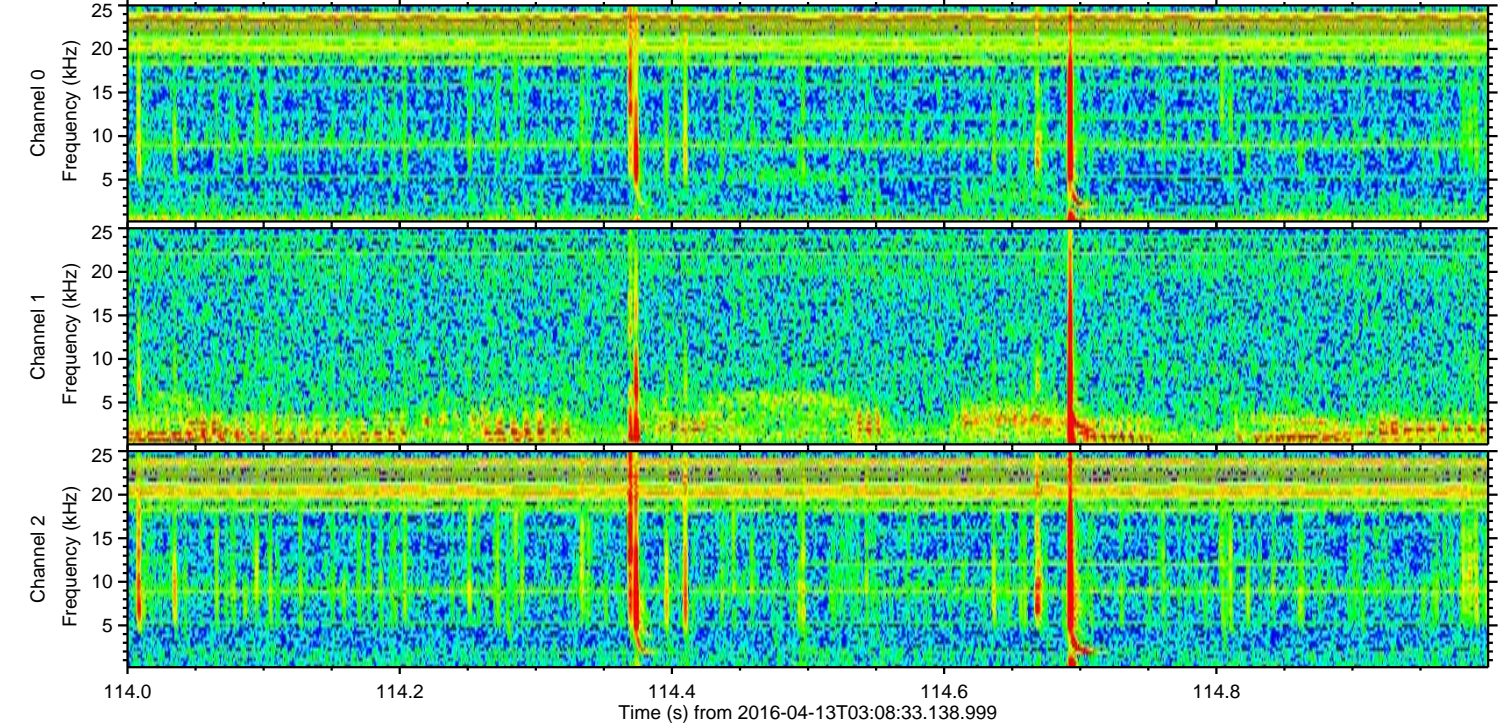
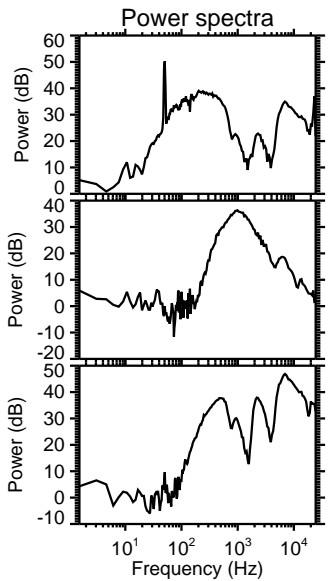
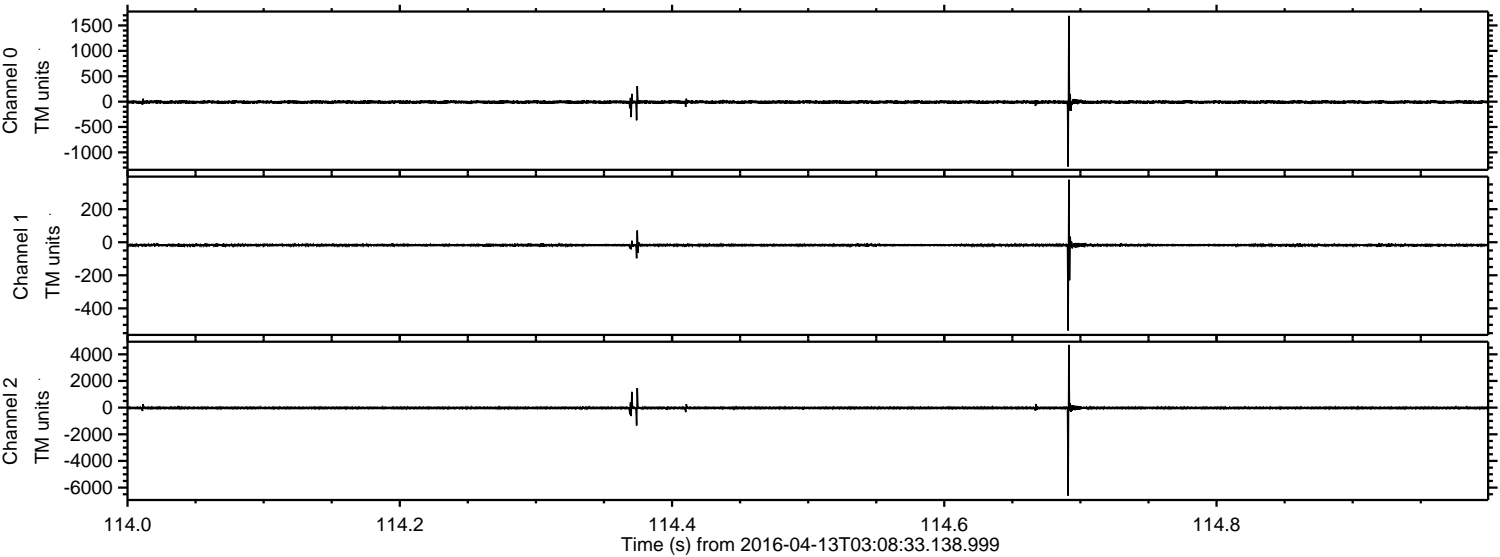

ELMAVAN 3D WAVEFORMS (Measured data sampled at 50 kHz) 51000 packets of 144 samples from 2016-04-13T03:08:33.138.999. Part 106/147

Processed Sun May 8 02:49:05 2016 by ELM ver.2012-10-06 from 001__elm20160413_030832__dat00.bin

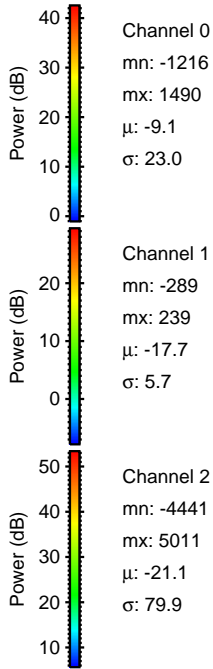
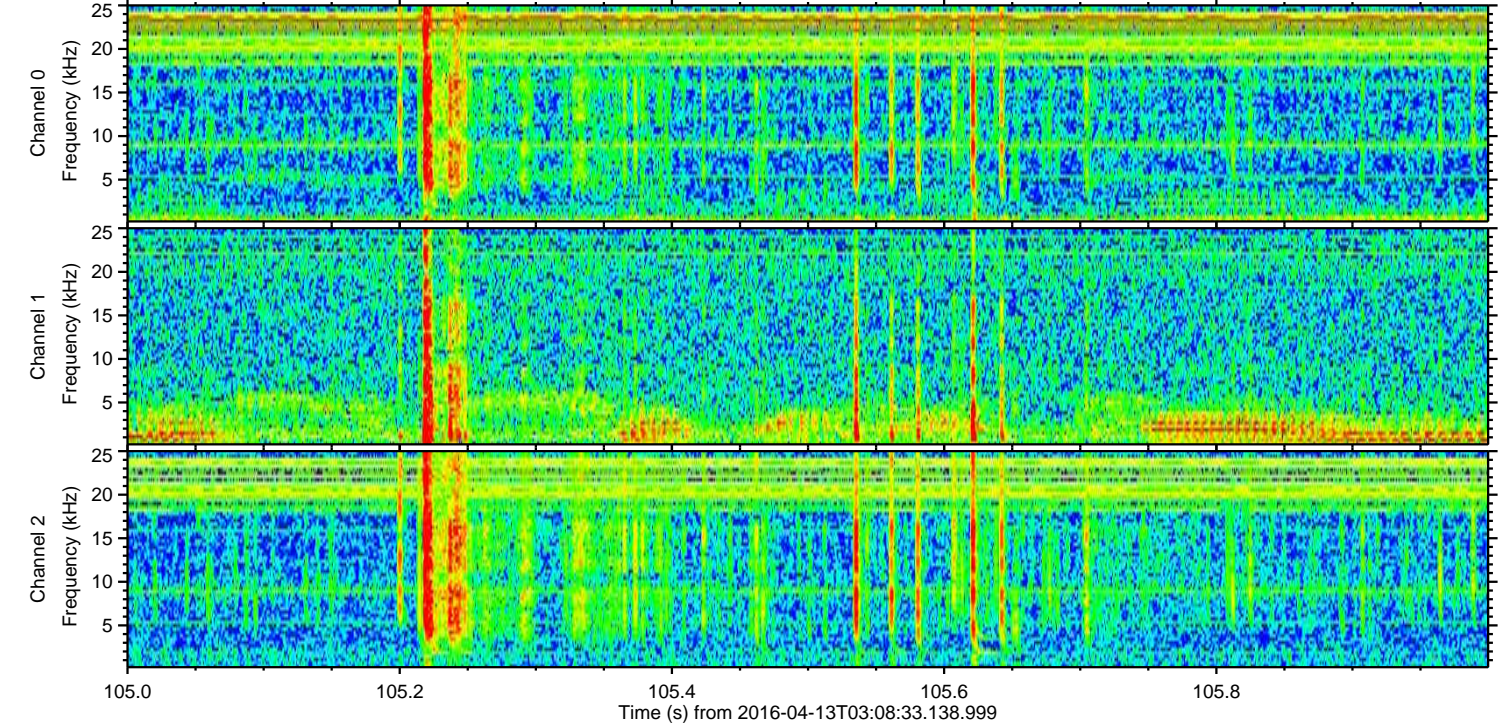
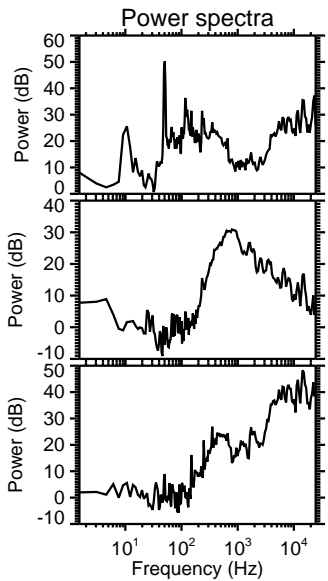
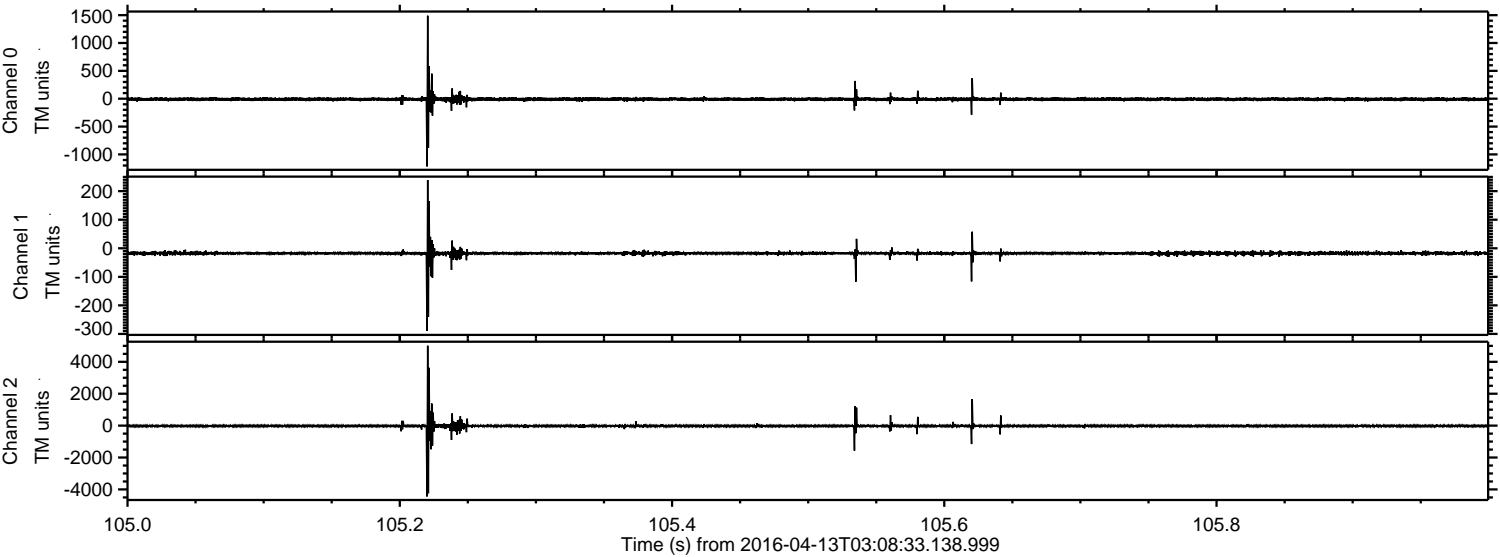

Channel 0
mn: -1216
mx: 1490
 μ : -9.1
 σ : 23.0

Channel 1
mn: -289
mx: 239
 μ : -17.7
 σ : 5.7

Channel 2
mn: -4441
mx: 5011
 μ : -21.1
 σ : 79.9

ELMAVAN 3D WAVEFORMS (Measured data sampled at 50 kHz) 51000 packets of 144 samples from 2016-04-13T03:08:33.138.999. Part 124/147

Processed Sun May 8 02:49:06 2016 by ELM ver.2012-10-06 from 001__elm20160413_030832__dat00.bin

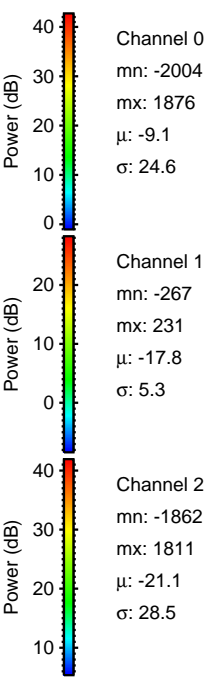
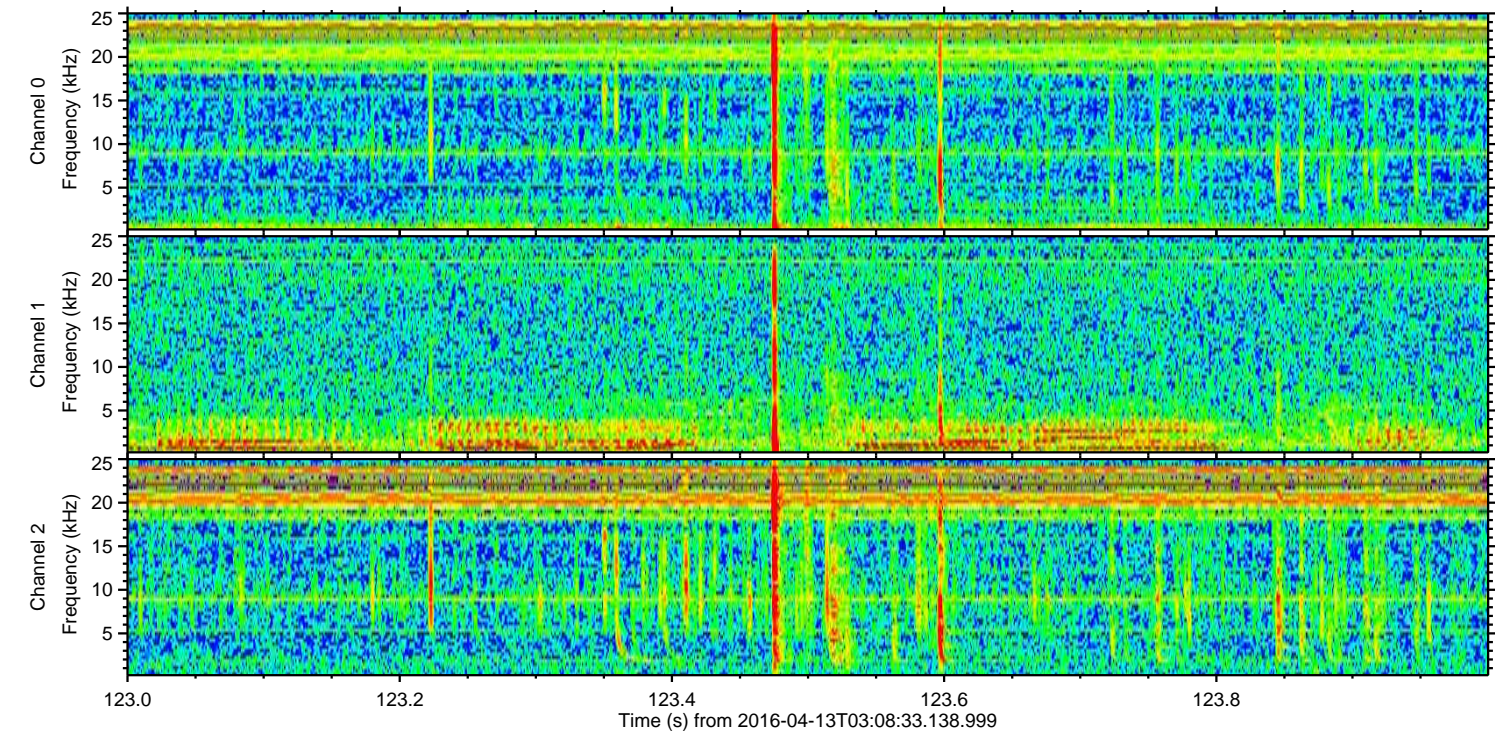
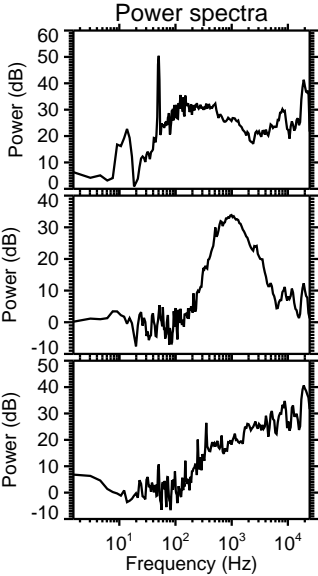
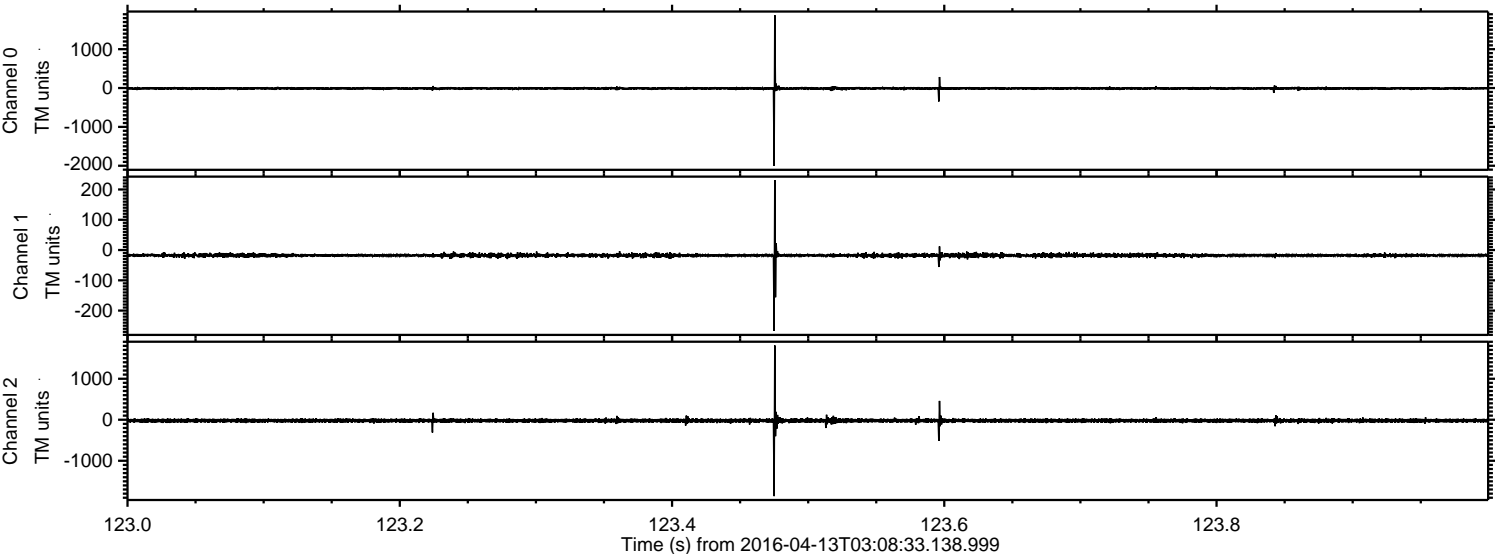

Processed Sun May 8 02:49:07 2016 by ELM ver.2012-10-06 from 001__elm20160413_030832__dat00.bin

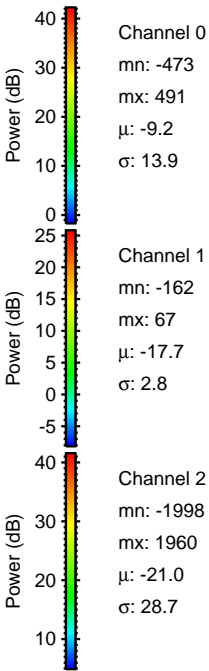
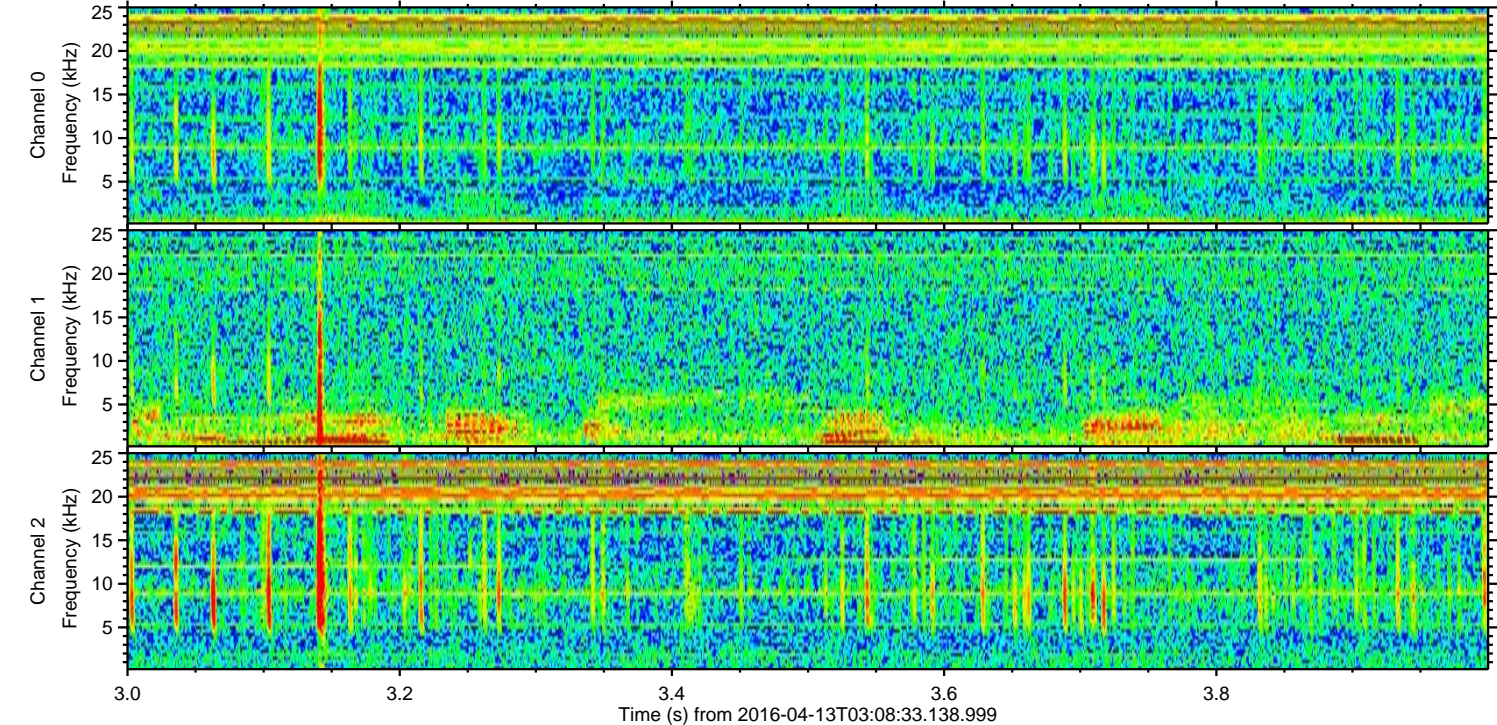
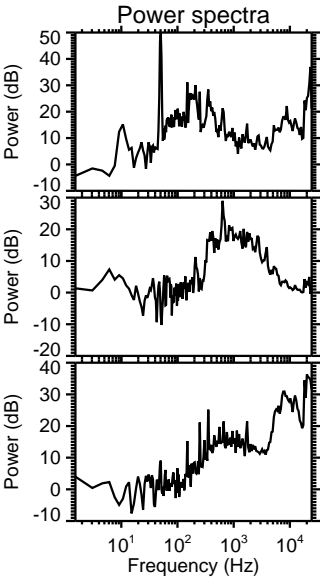
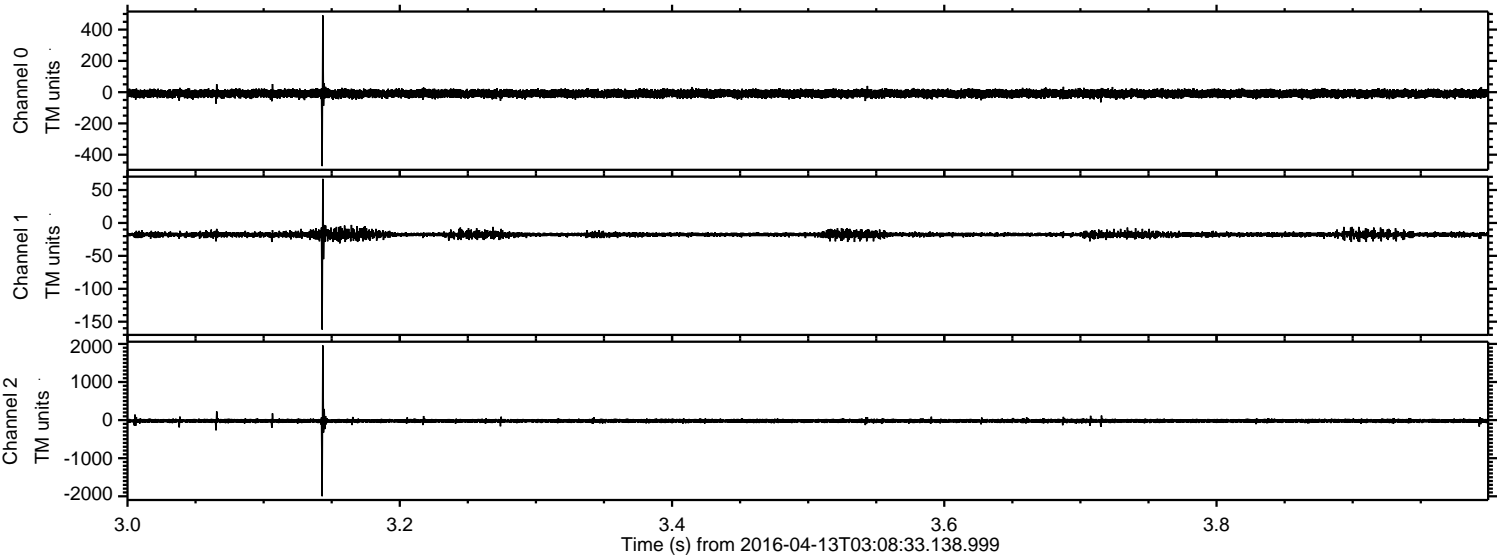

Processed Sun May 8 02:49:08 2016 by ELM ver.2012-10-06 from 001__elm20160413_030832__dat00.bin

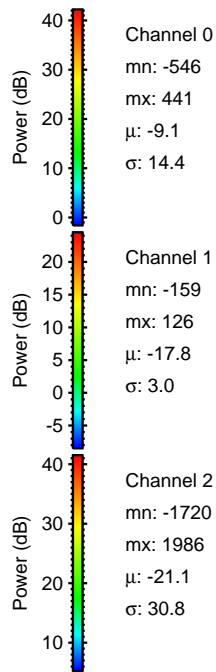
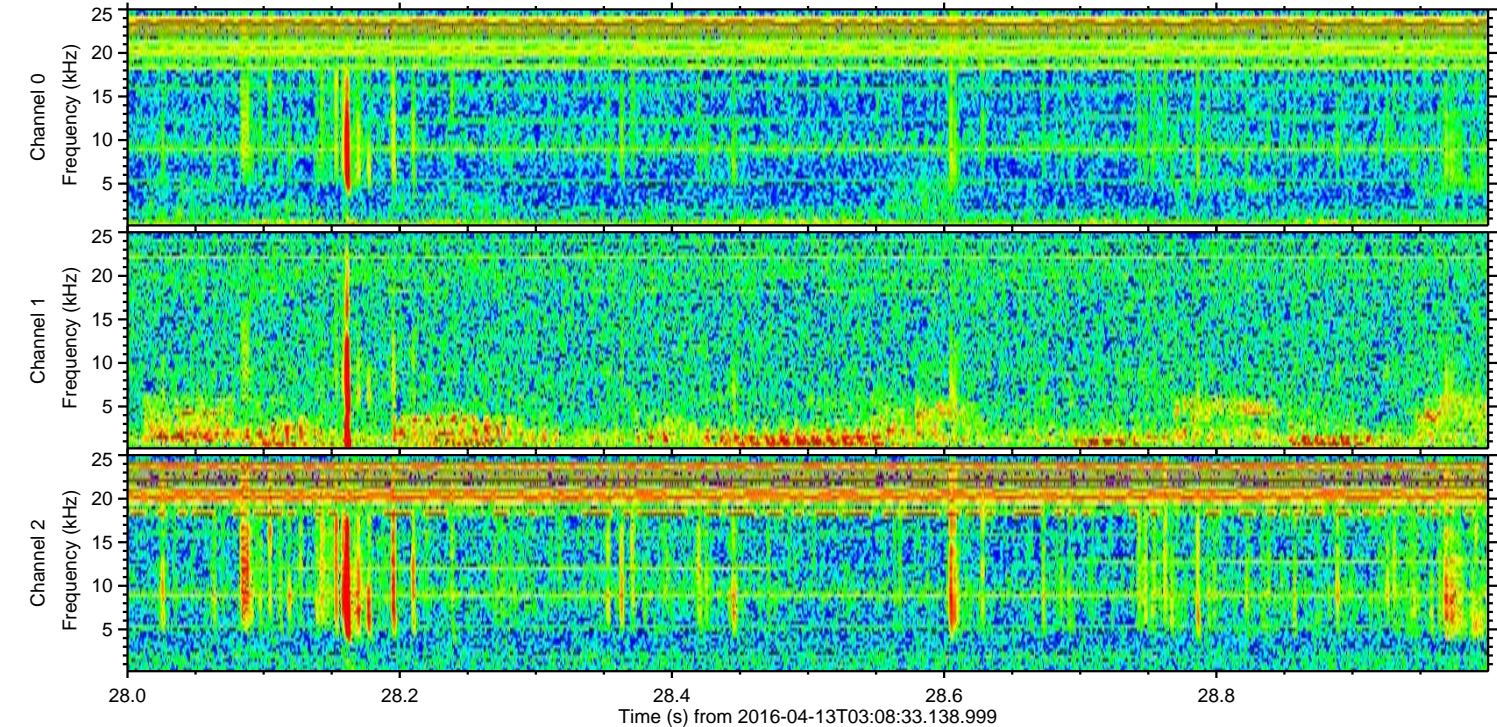
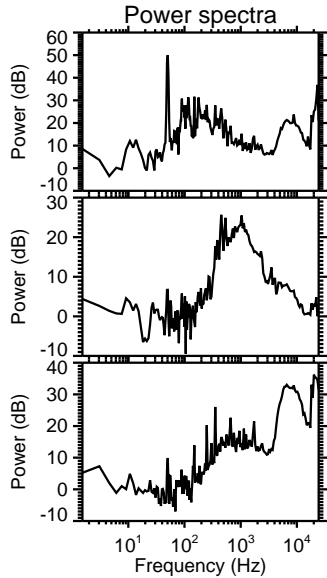
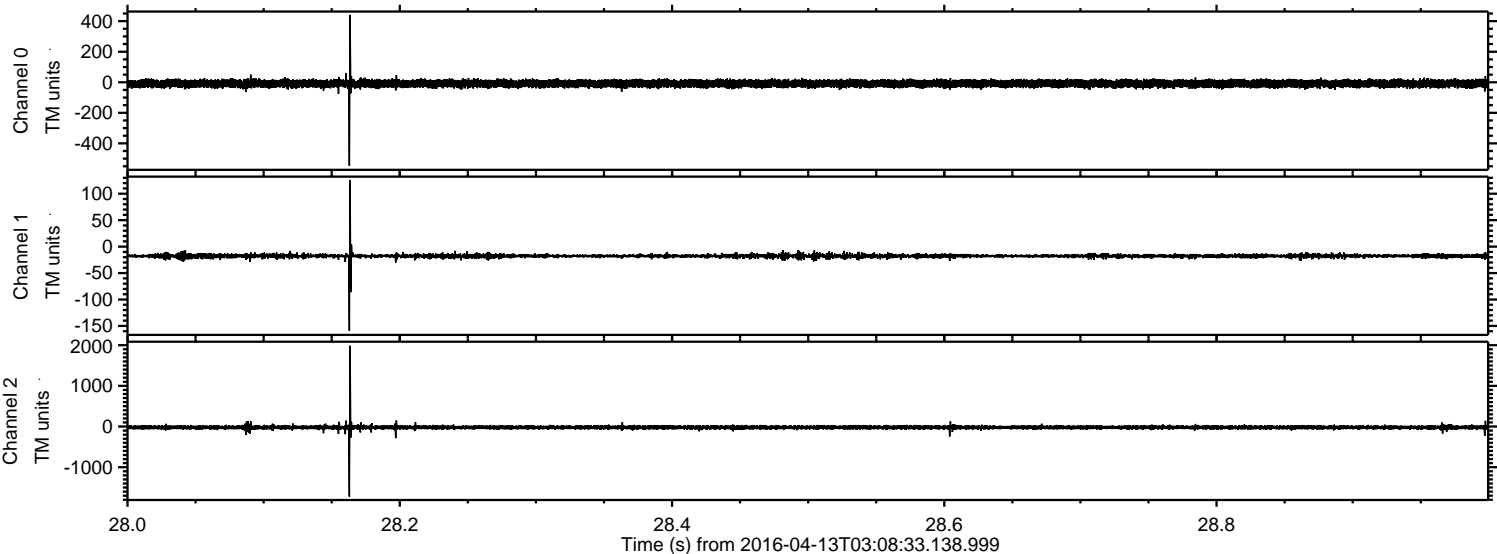

Processed Sun May 8 02:49:09 2016 by ELM ver.2012-10-06 from 001__elm20160413_030832__dat00.bin

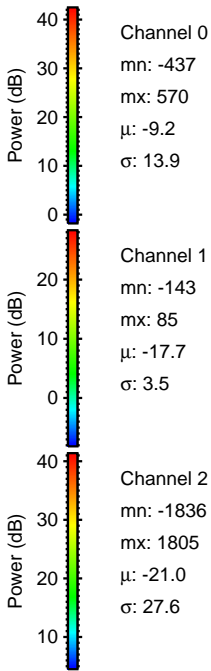
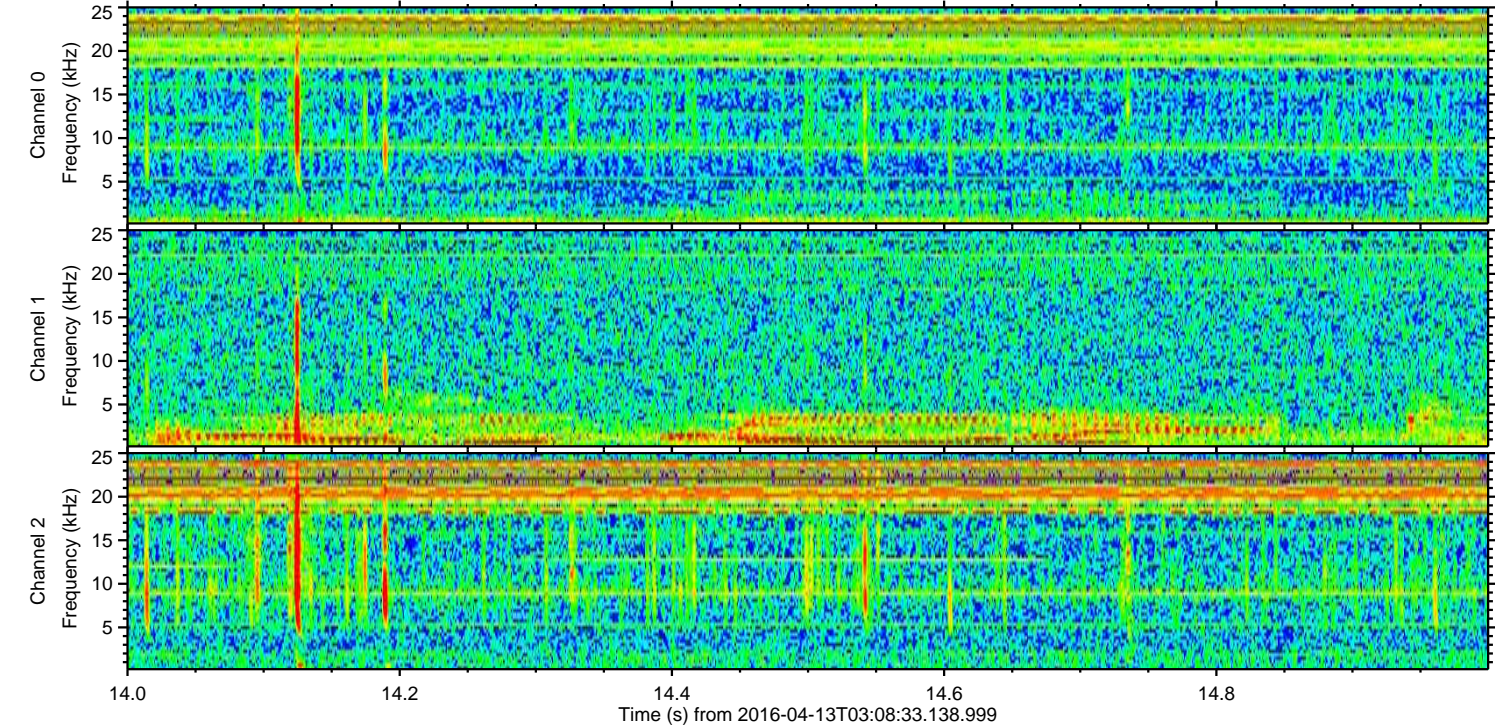
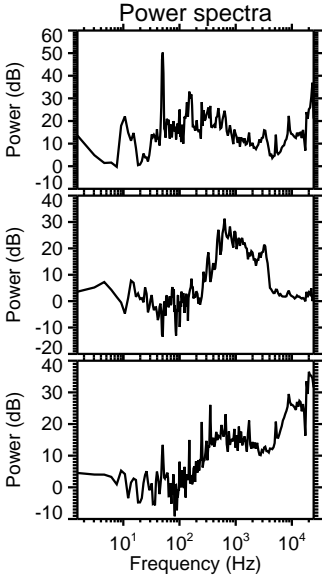
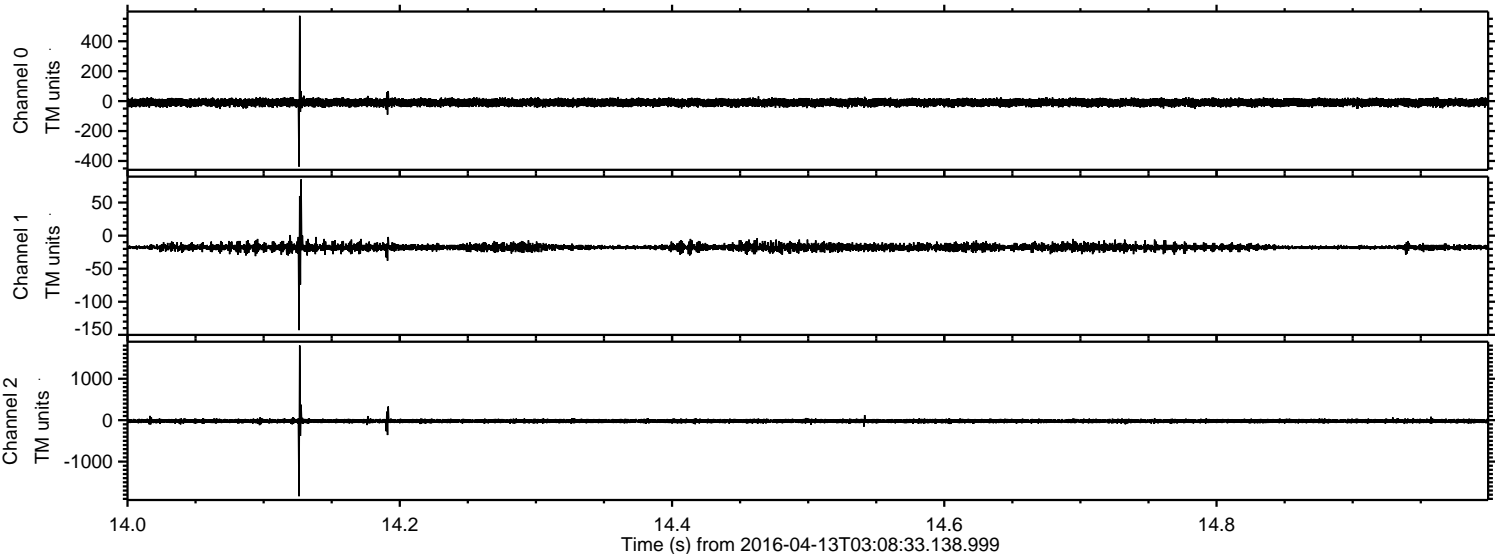

Processed Sun May 8 02:49:10 2016 by ELM ver.2012-10-06 from 001__elm20160413_030832__dat00.bin

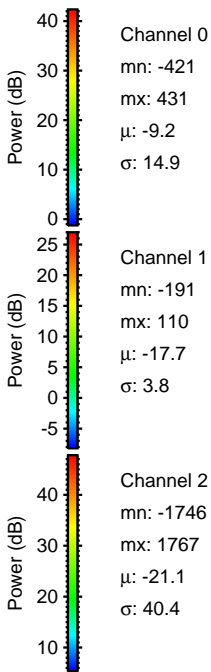
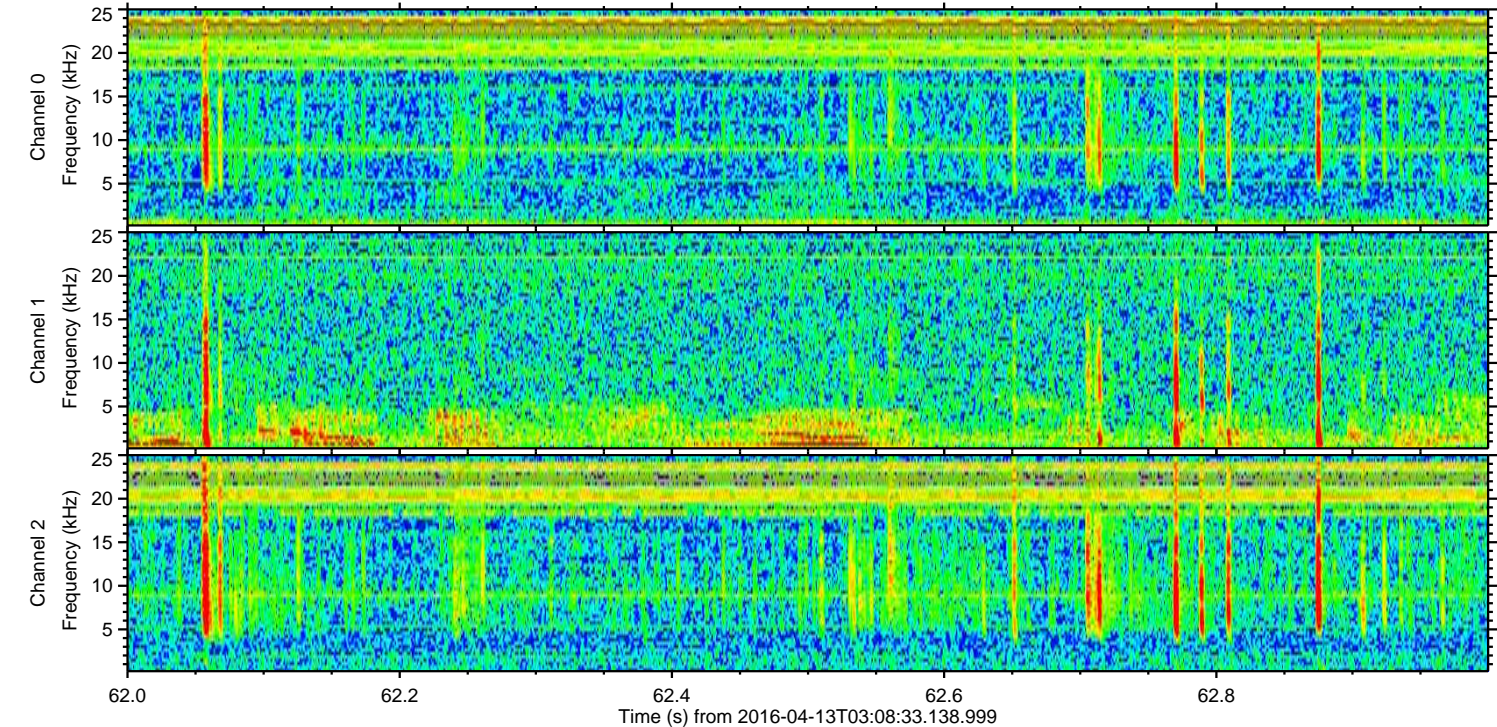
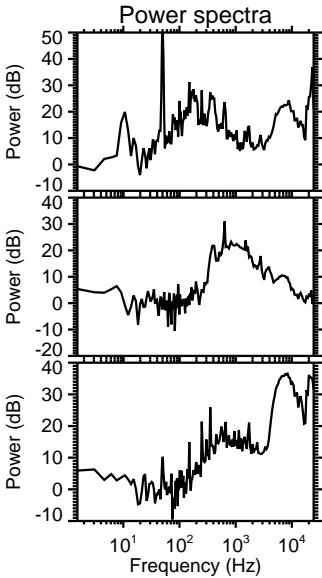
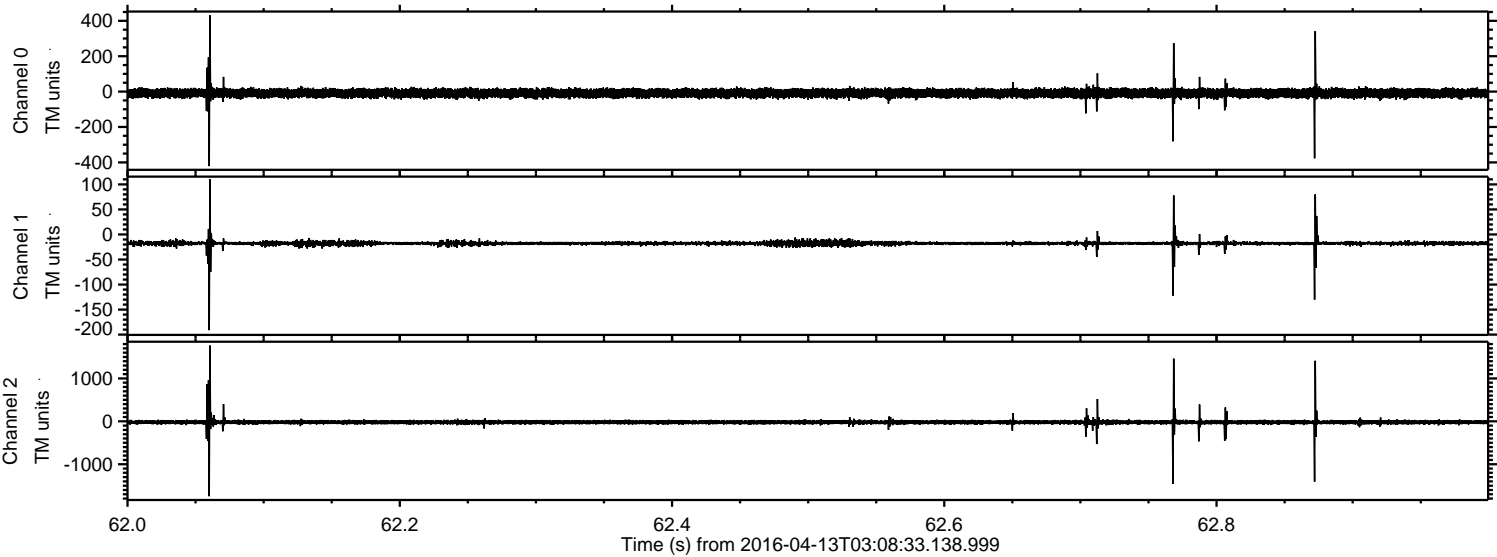

Processed Sun May 8 02:49:11 2016 by ELM ver.2012-10-06 from 001__elm20160413_030832__dat00.bin

