

ELMAVAN 3D WAVEFORMS (Measured data sampled at 50 kHz) 51000 packets of 144 samples from 2016-04-13T02:13:30.639.999.

Processed Sun May 8 02:36:30 2016 by ELM ver.2012-10-06 from 001__elm20160413_021329__dat00.bin

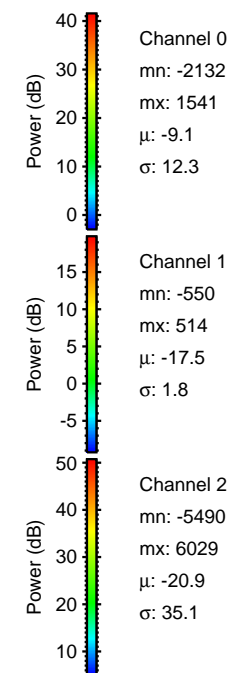
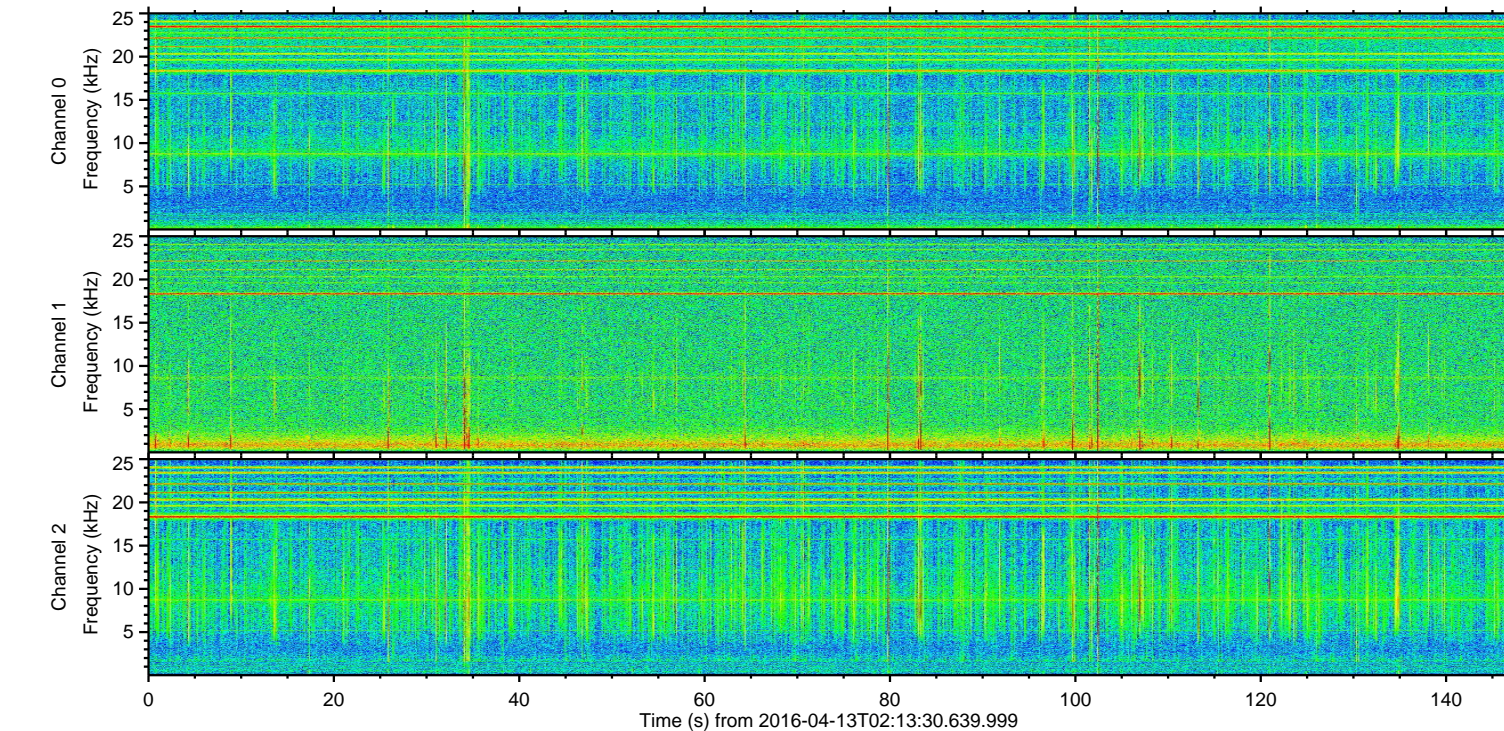
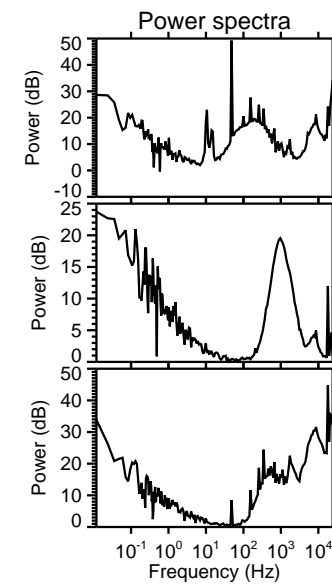
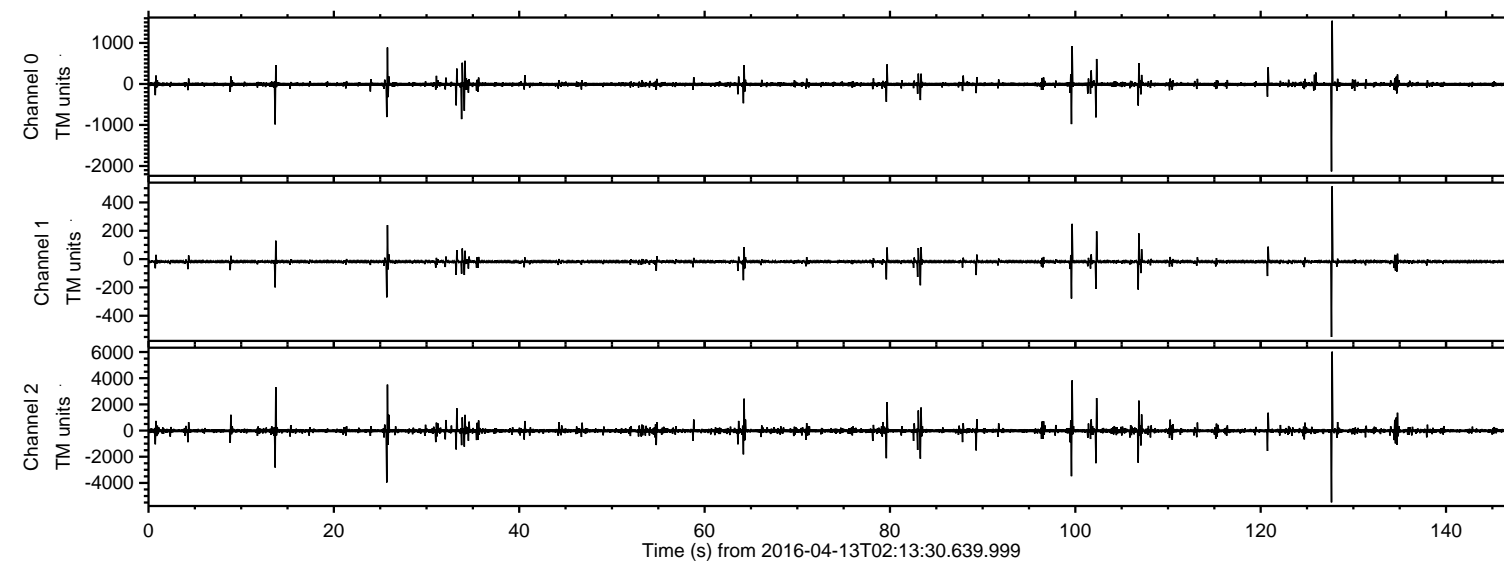

ELMAVAN 3D WAVEFORMS (Measured data sampled at 50 kHz) 51000 packets of 144 samples from 2016-04-13T02:13:30.639.999. Part 128/147

Processed Sun May 8 02:36:42 2016 by ELM ver.2012-10-06 from 001__elm20160413_021329__dat00.bin

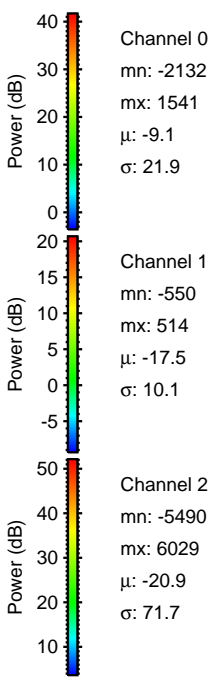
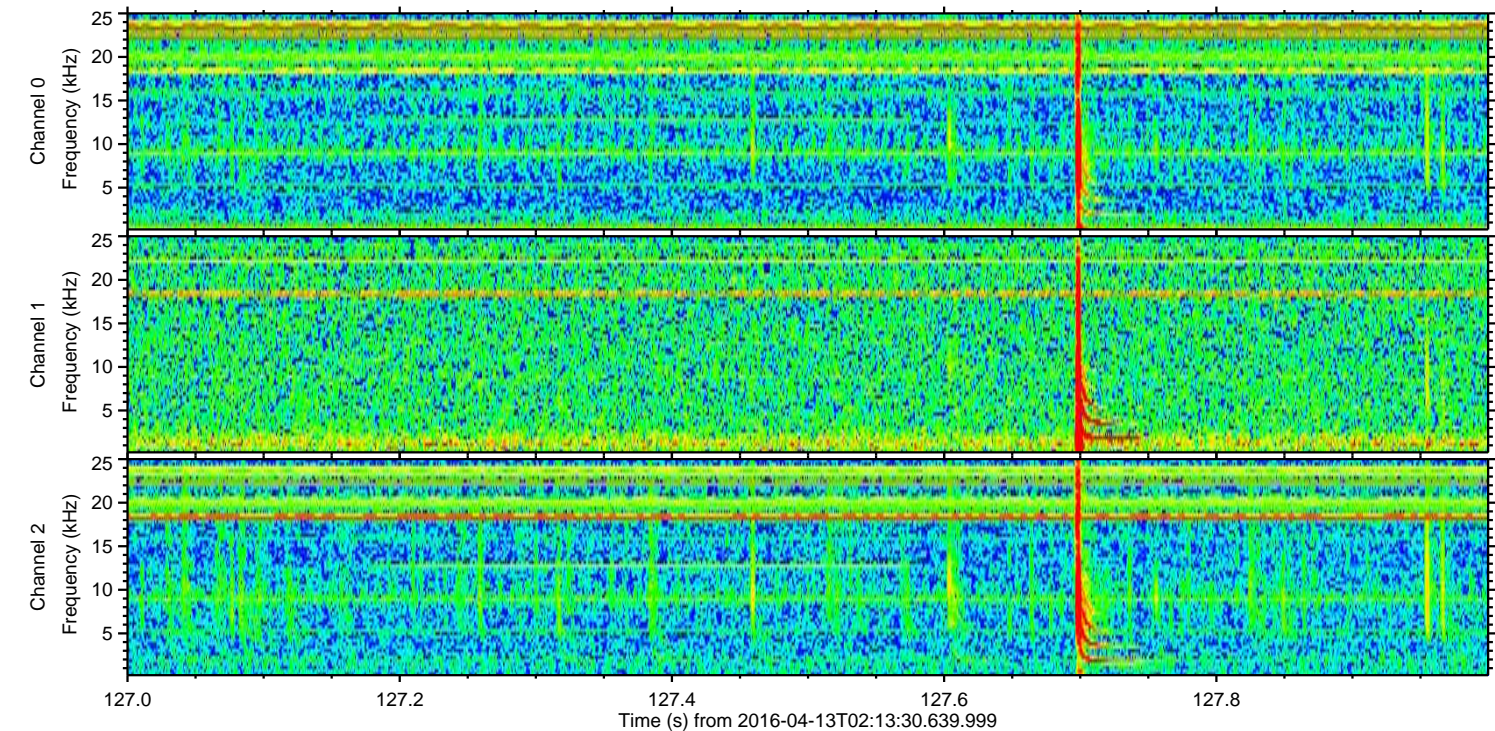
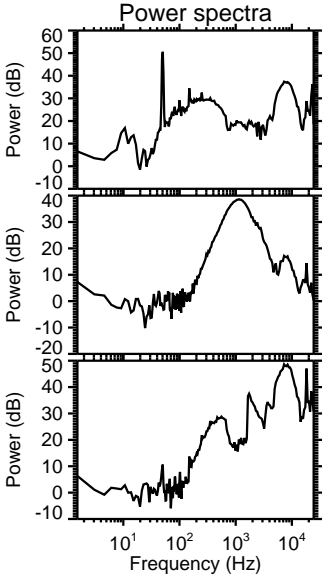
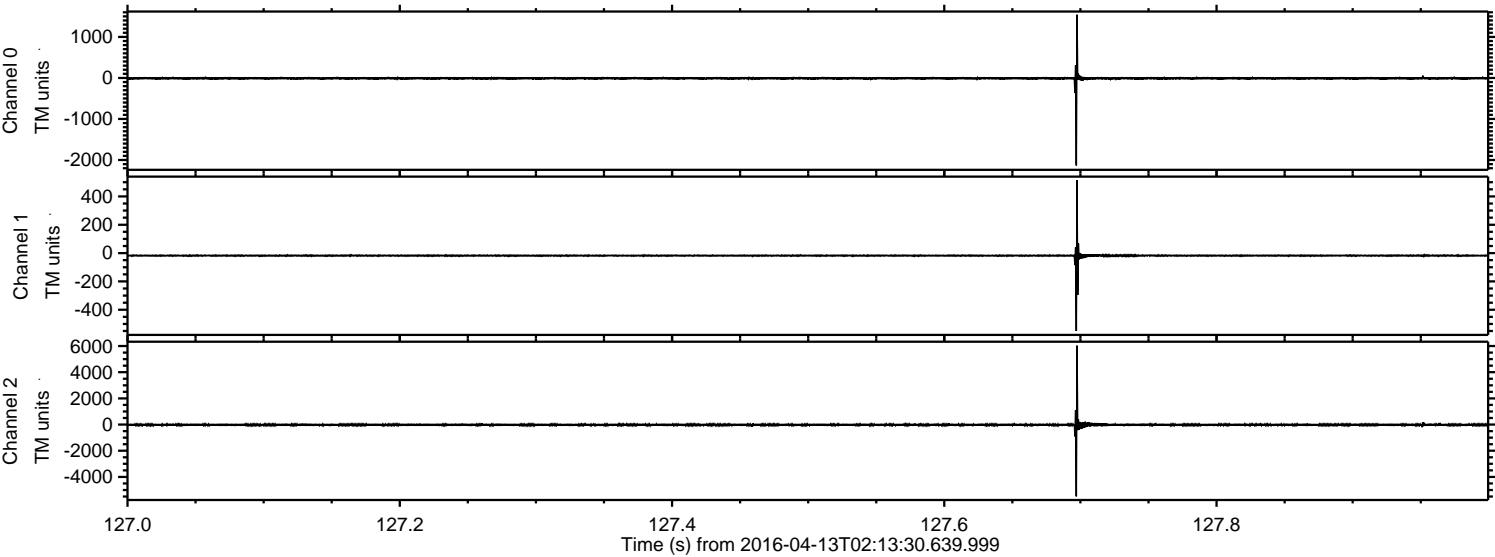

Processed Sun May 8 02:36:43 2016 by ELM ver.2012-10-06 from 001__elm20160413_021329__dat00.bin

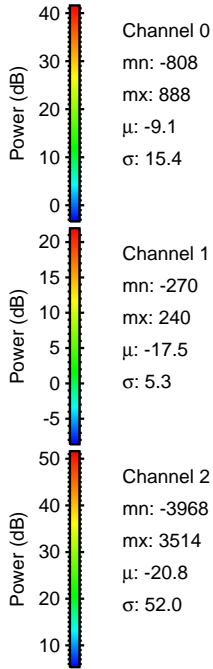
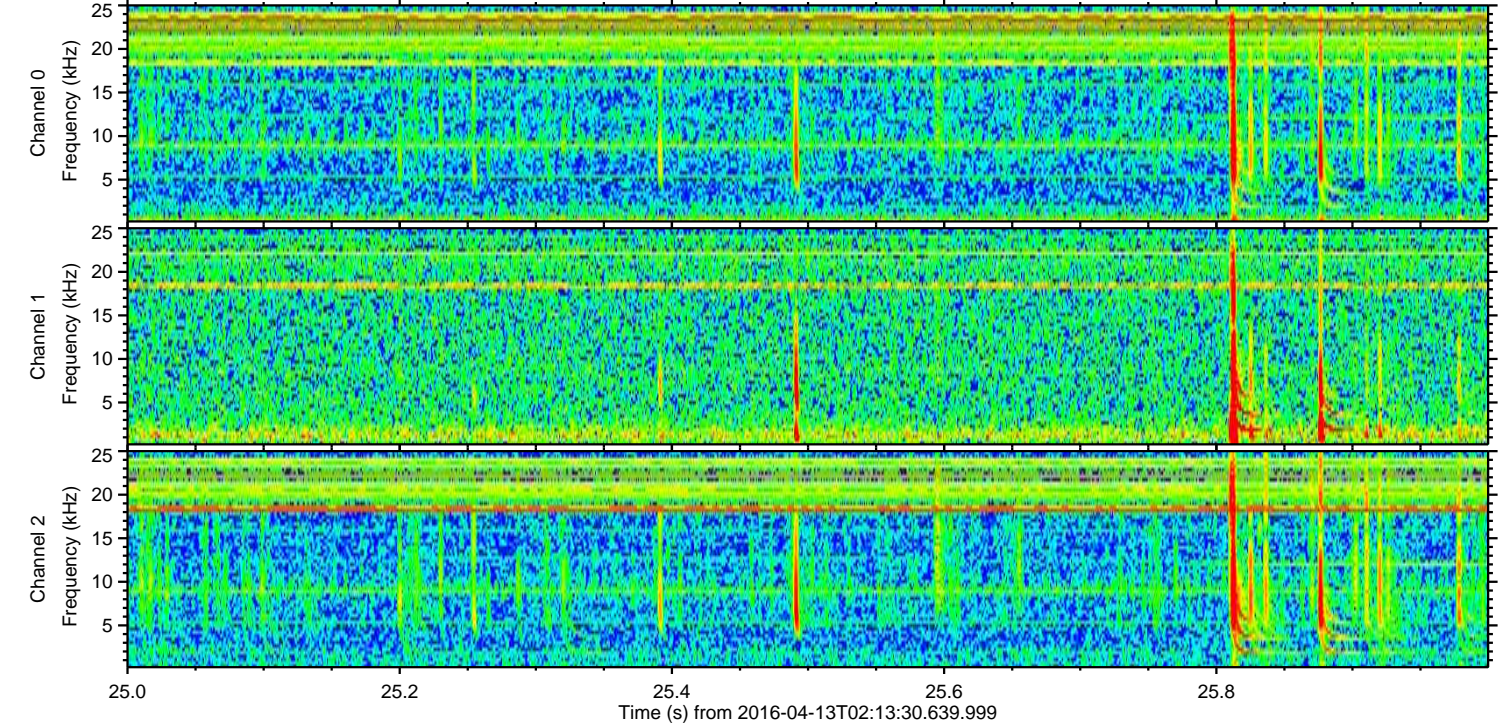
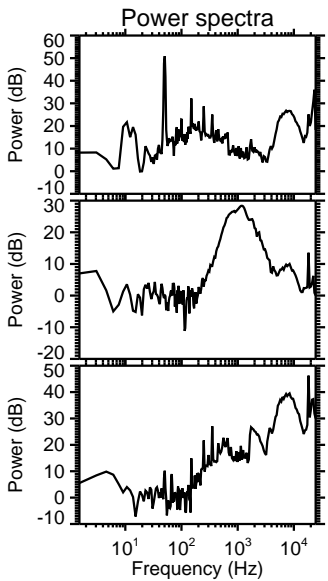
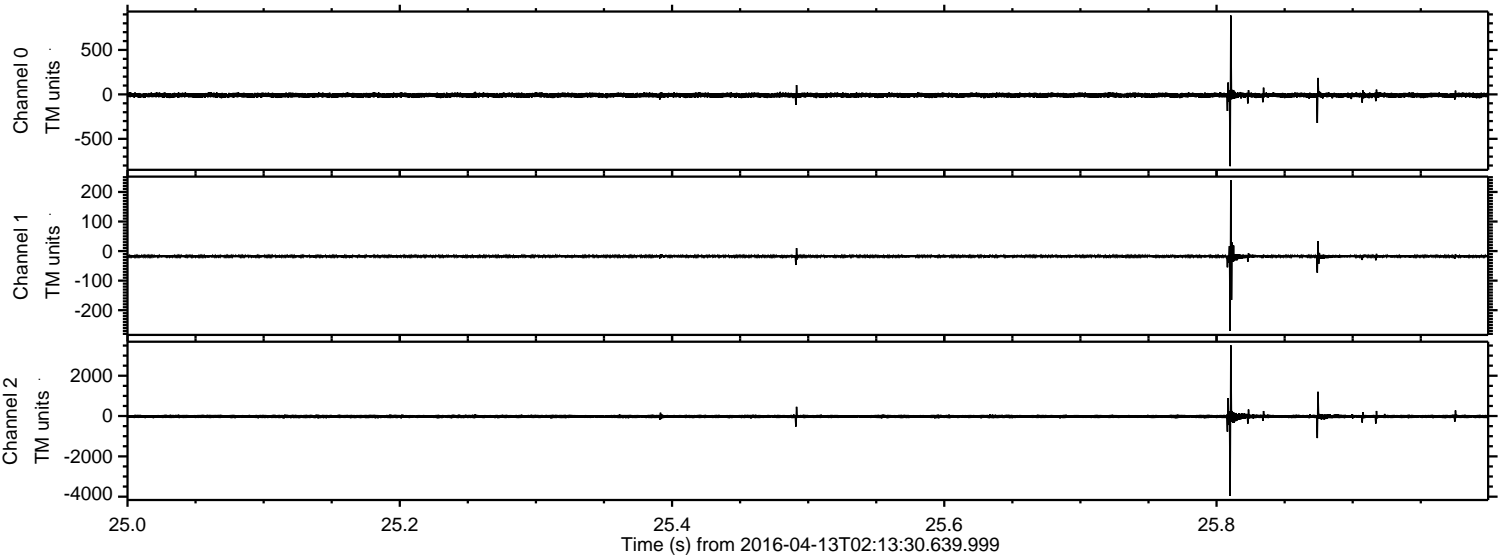

ELMAVAN 3D WAVEFORMS (Measured data sampled at 50 kHz) 51000 packets of 144 samples from 2016-04-13T02:13:30.639.999. Part 100/147

Processed Sun May 8 02:36:44 2016 by ELM ver.2012-10-06 from 001__elm20160413_021329__dat00.bin

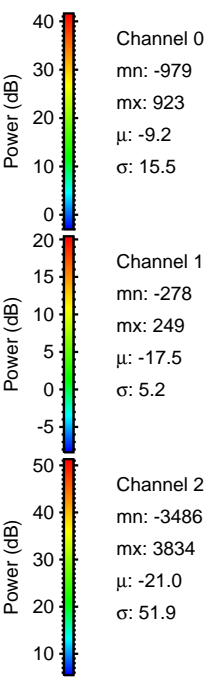
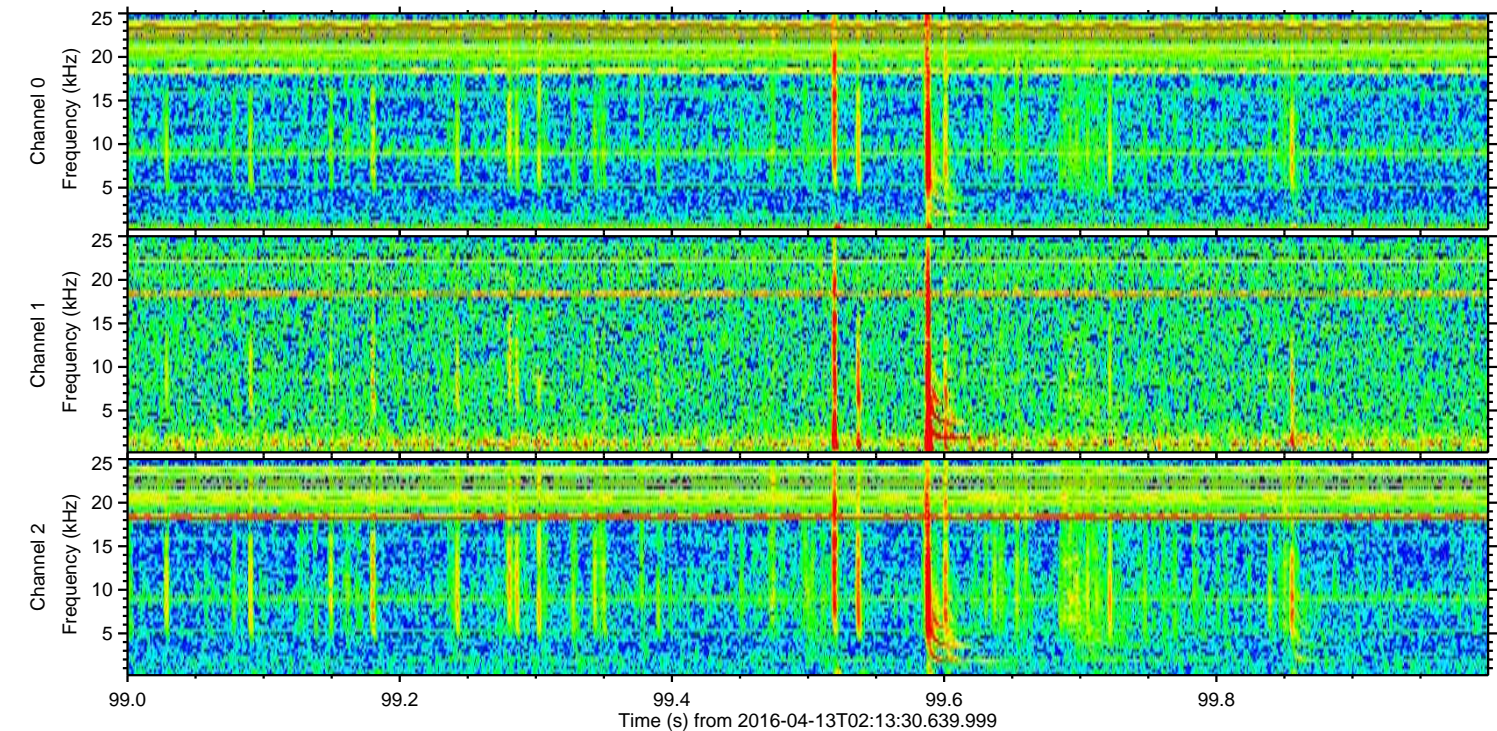
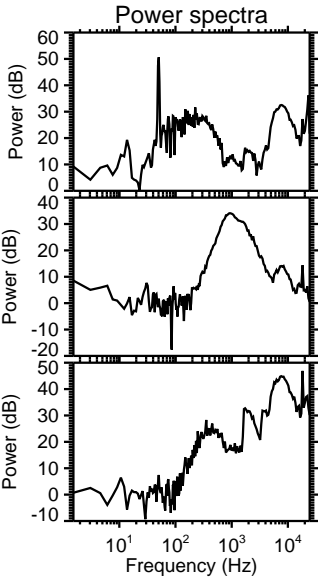
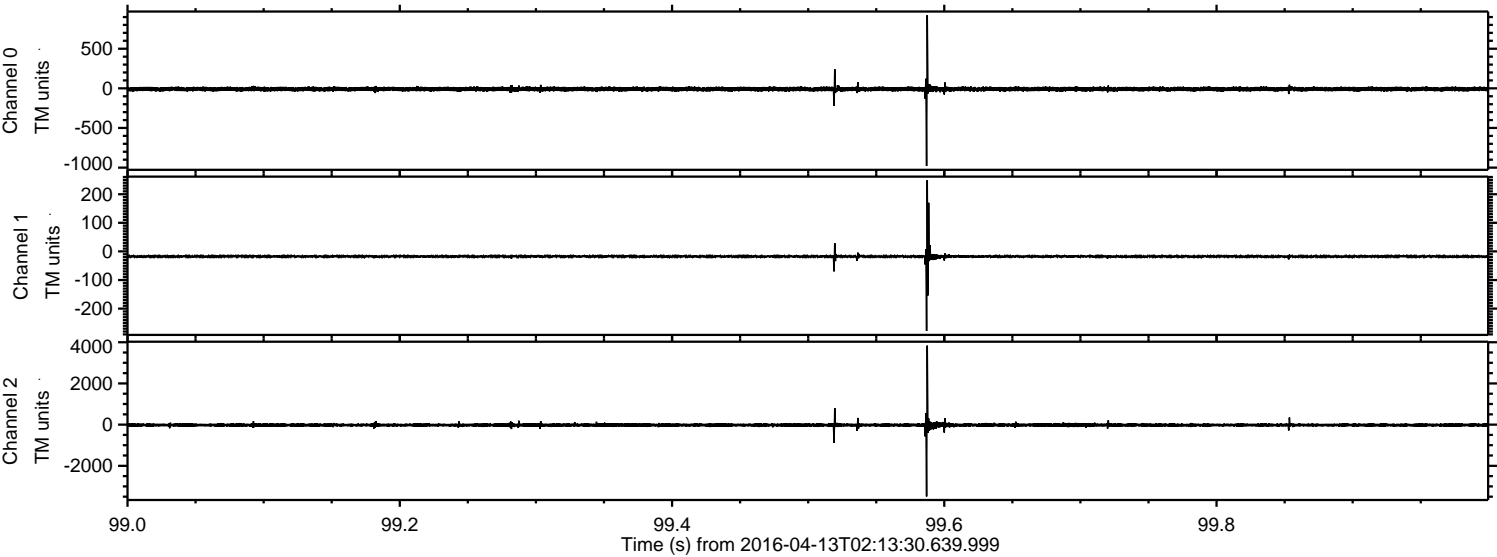

ELMAVAN 3D WAVEFORMS (Measured data sampled at 50 kHz) 51000 packets of 144 samples from 2016-04-13T02:13:30.639.999. Part 14/147

Processed Sun May 8 02:36:45 2016 by ELM ver.2012-10-06 from 001__elm20160413_021329__dat00.bin

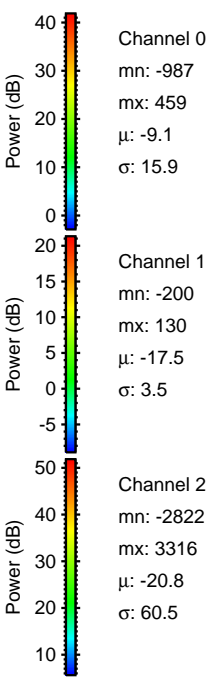
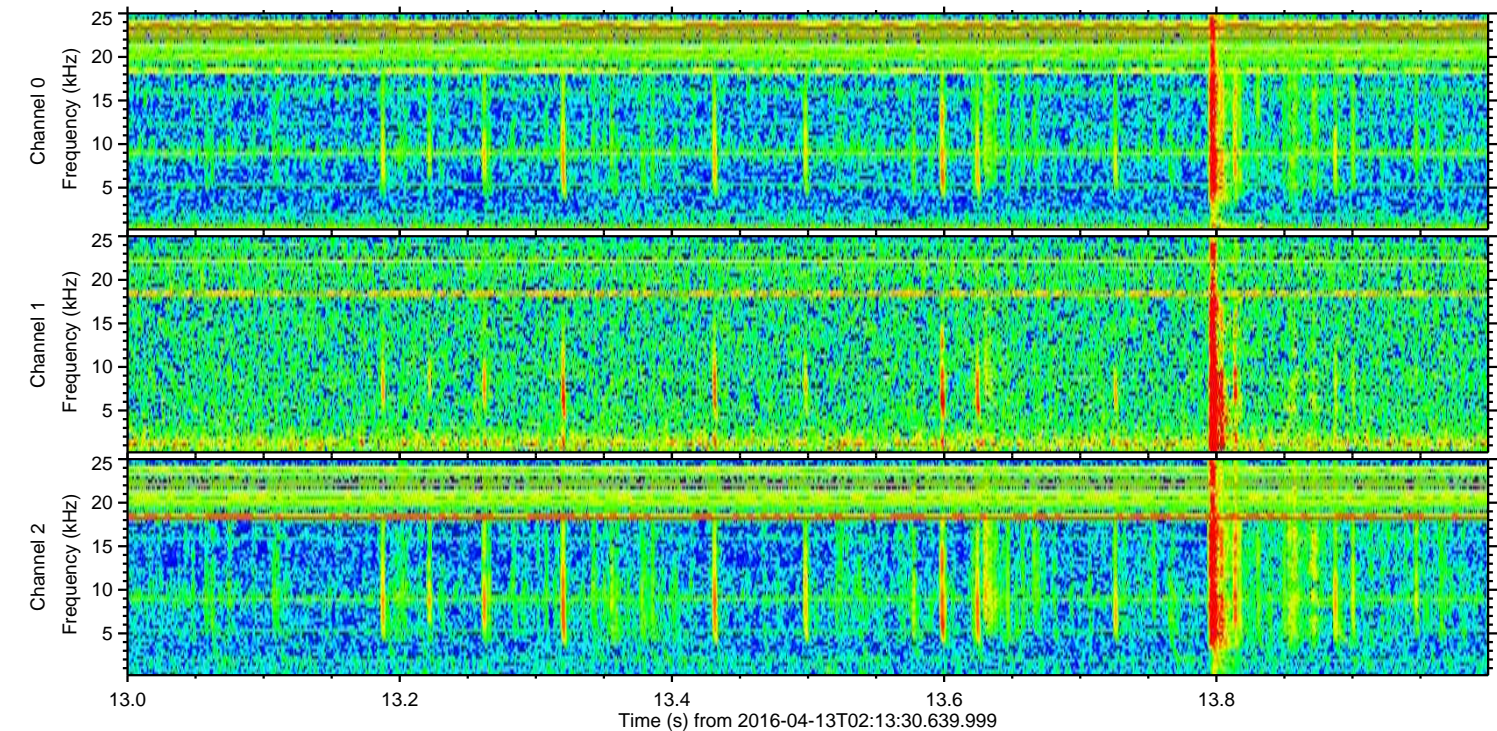
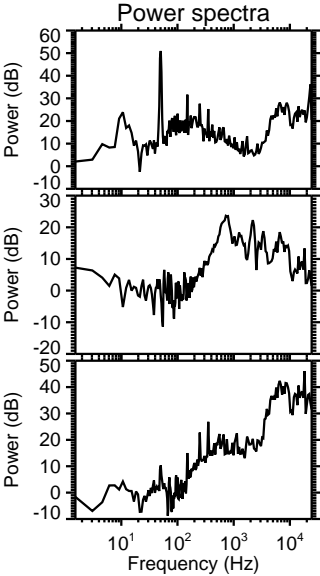
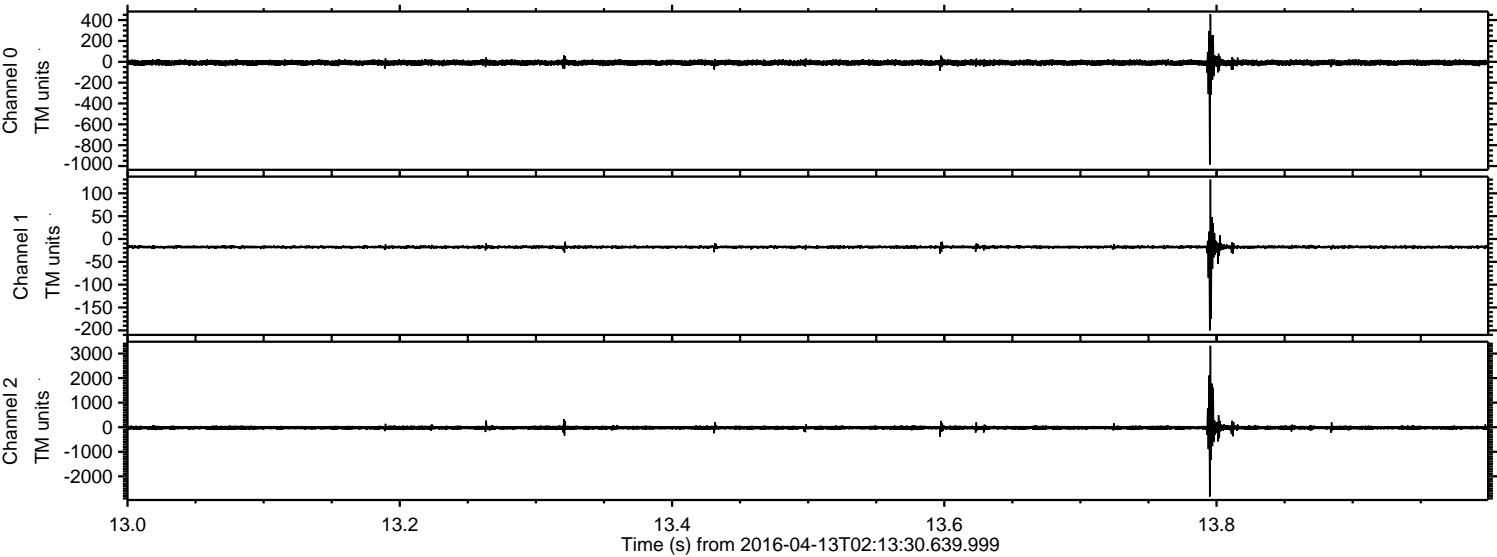

ELMAVAN 3D WAVEFORMS (Measured data sampled at 50 kHz) 51000 packets of 144 samples from 2016-04-13T02:13:30.639.999. Part 103/147

Processed Sun May 8 02:36:46 2016 by ELM ver.2012-10-06 from 001__elm20160413_021329__dat00.bin

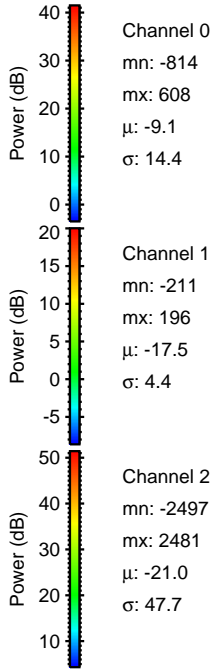
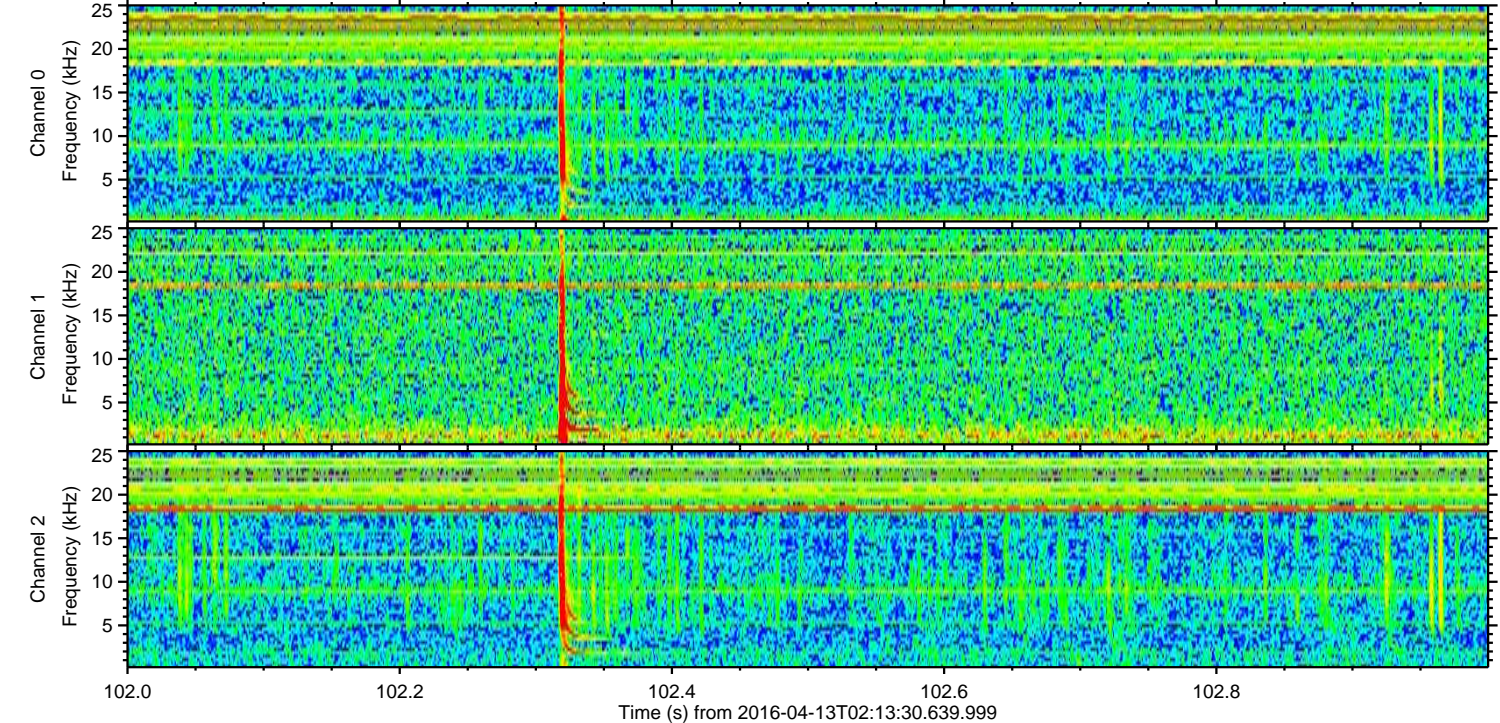
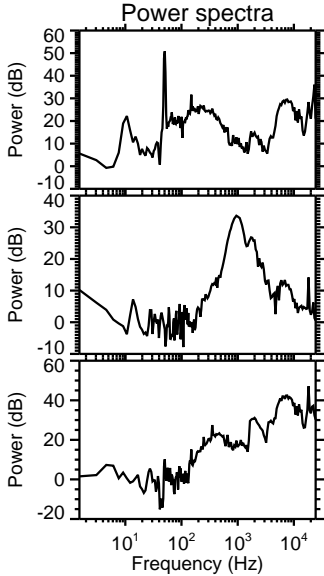
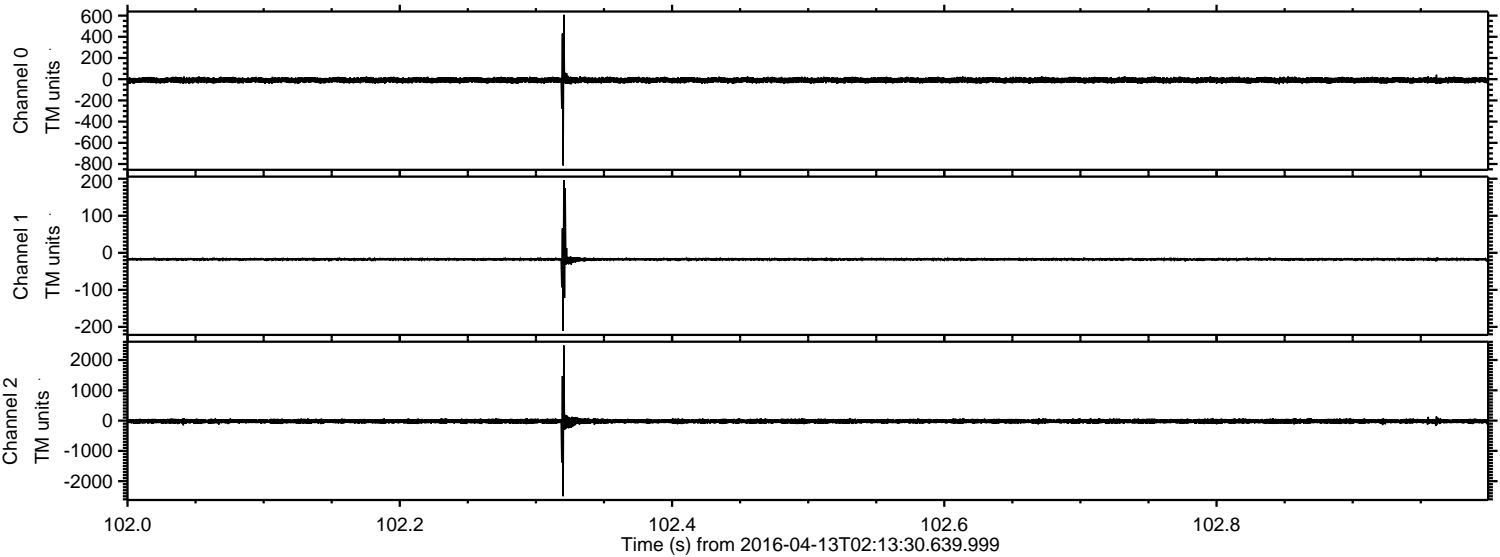

ELMAVAN 3D WAVEFORMS (Measured data sampled at 50 kHz) 51000 packets of 144 samples from 2016-04-13T02:13:30.639.999. Part 107/147

Processed Sun May 8 02:36:46 2016 by ELM ver.2012-10-06 from 001__elm20160413_021329__dat00.bin

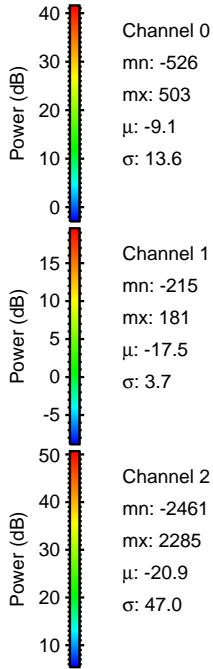
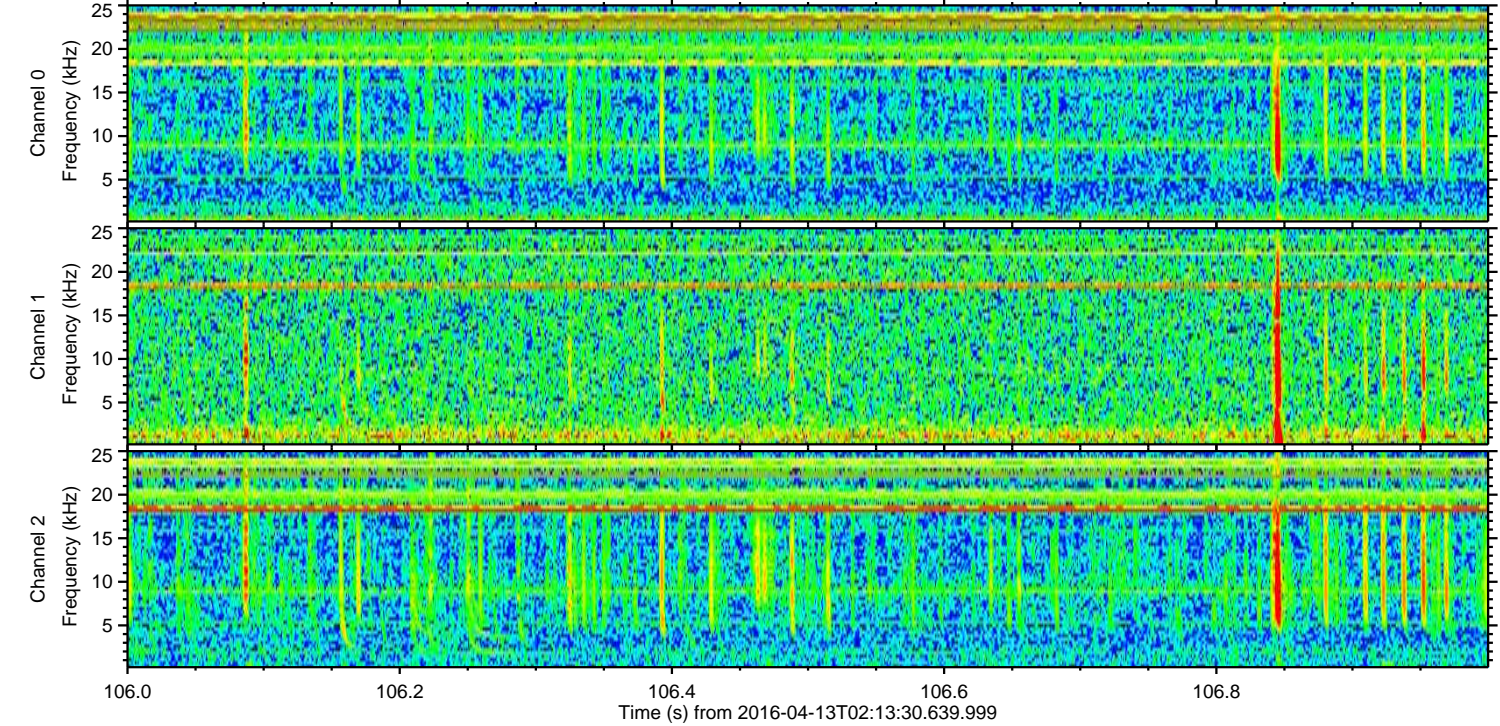
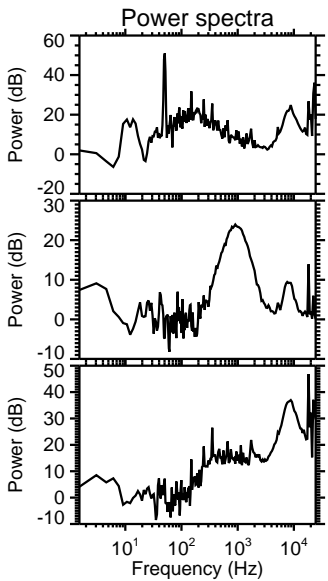
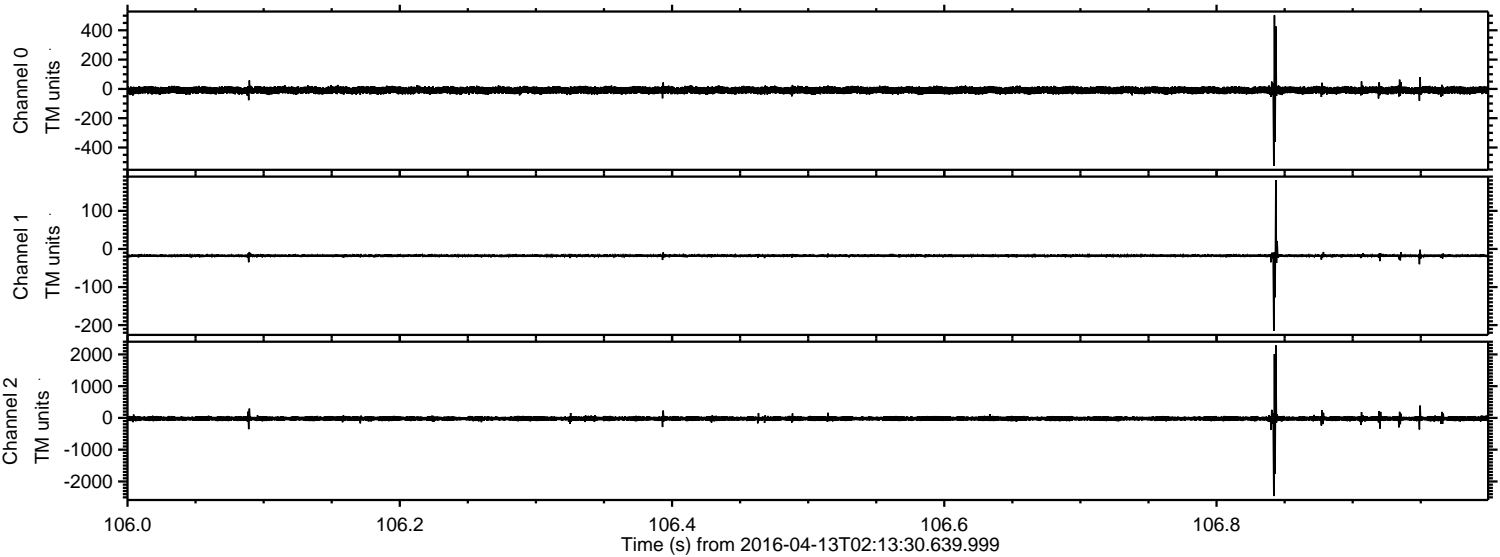

Processed Sun May 8 02:36:47 2016 by ELM ver.2012-10-06 from 001__elm20160413_021329__dat00.bin

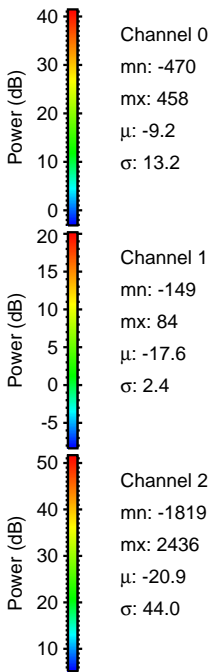
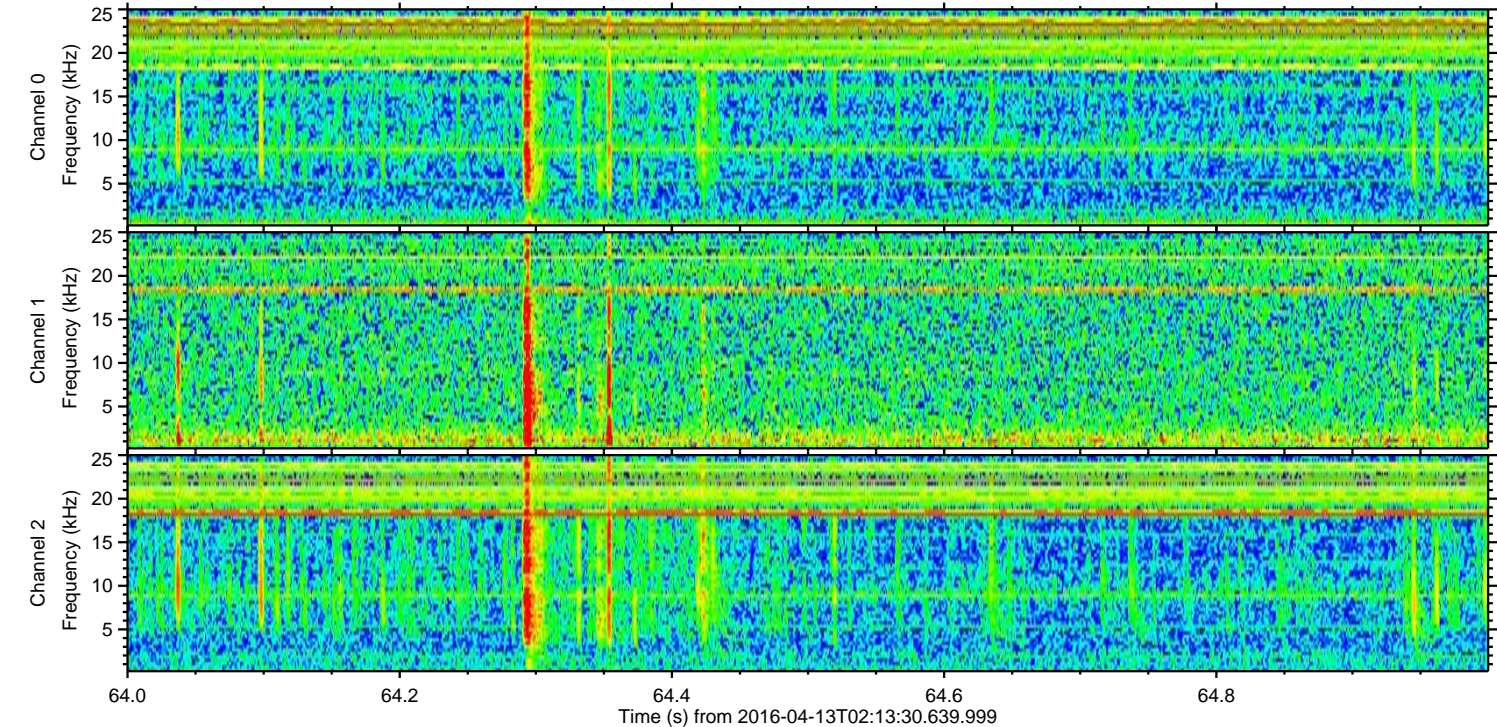
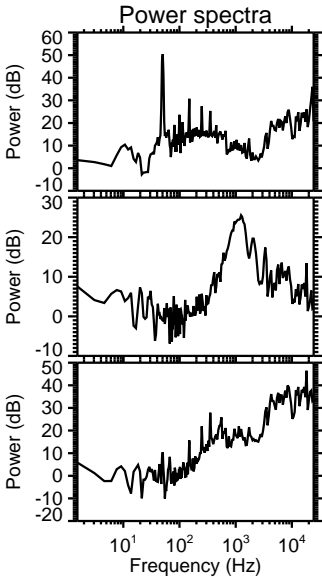
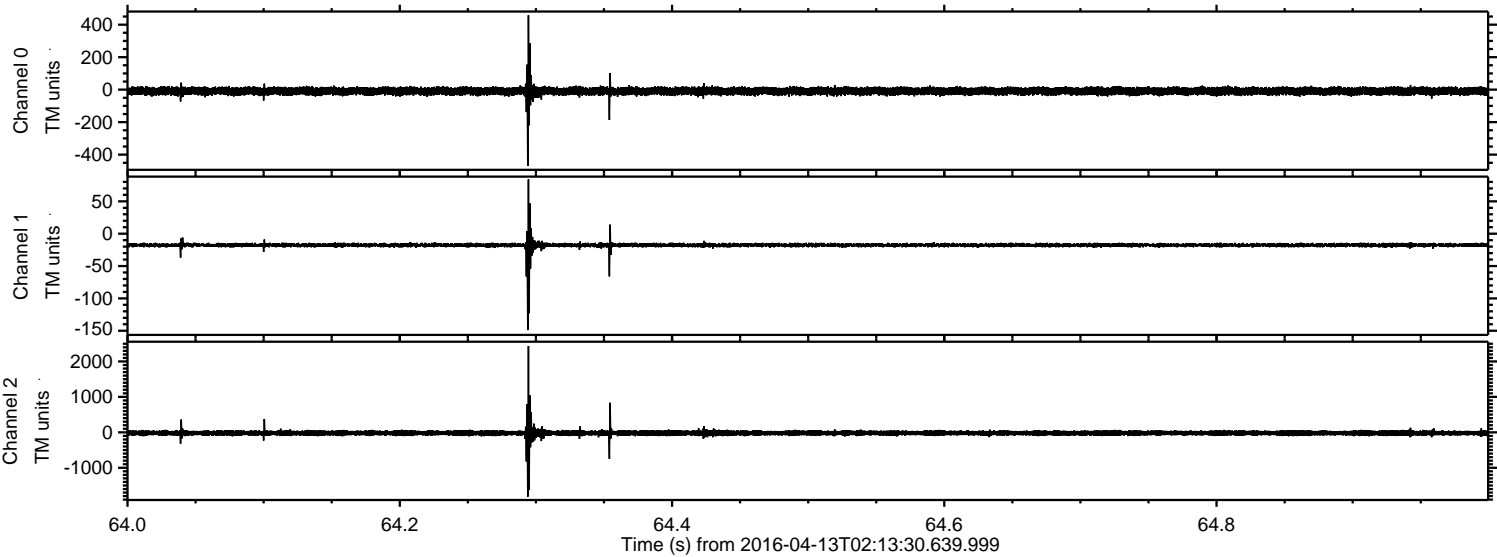

Processed Sun May 8 02:36:48 2016 by ELM ver.2012-10-06 from 001__elm20160413_021329__dat00.bin

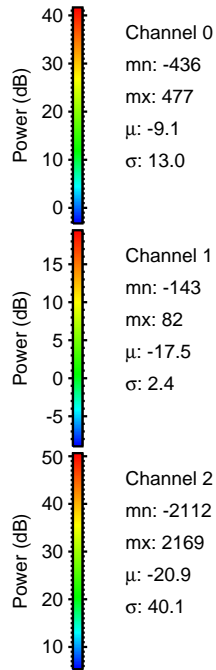
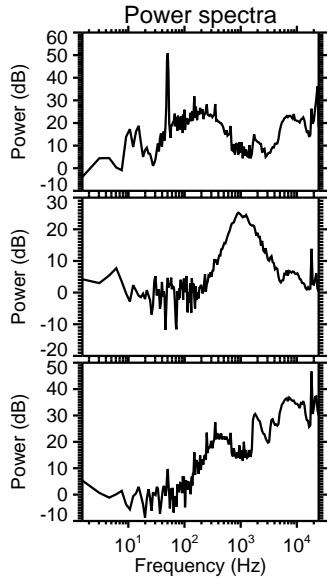
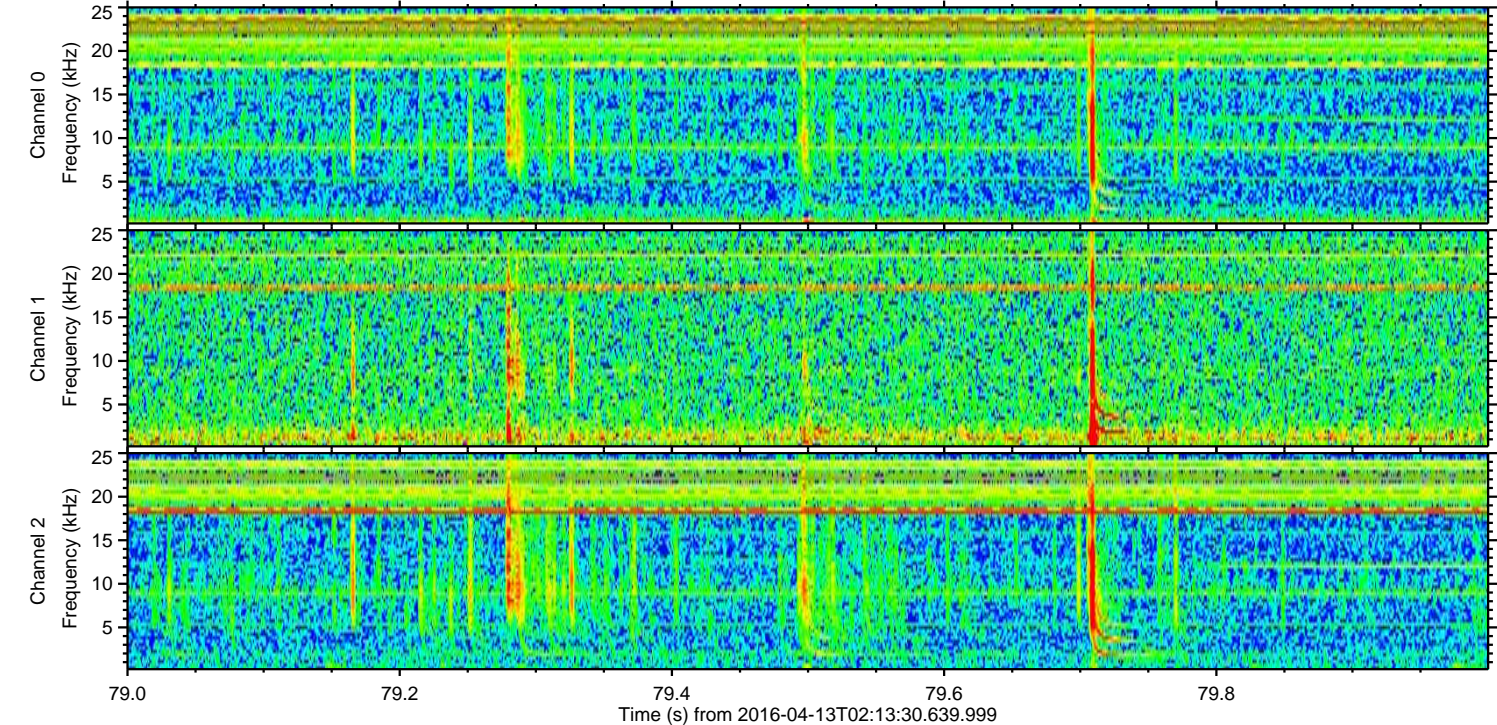
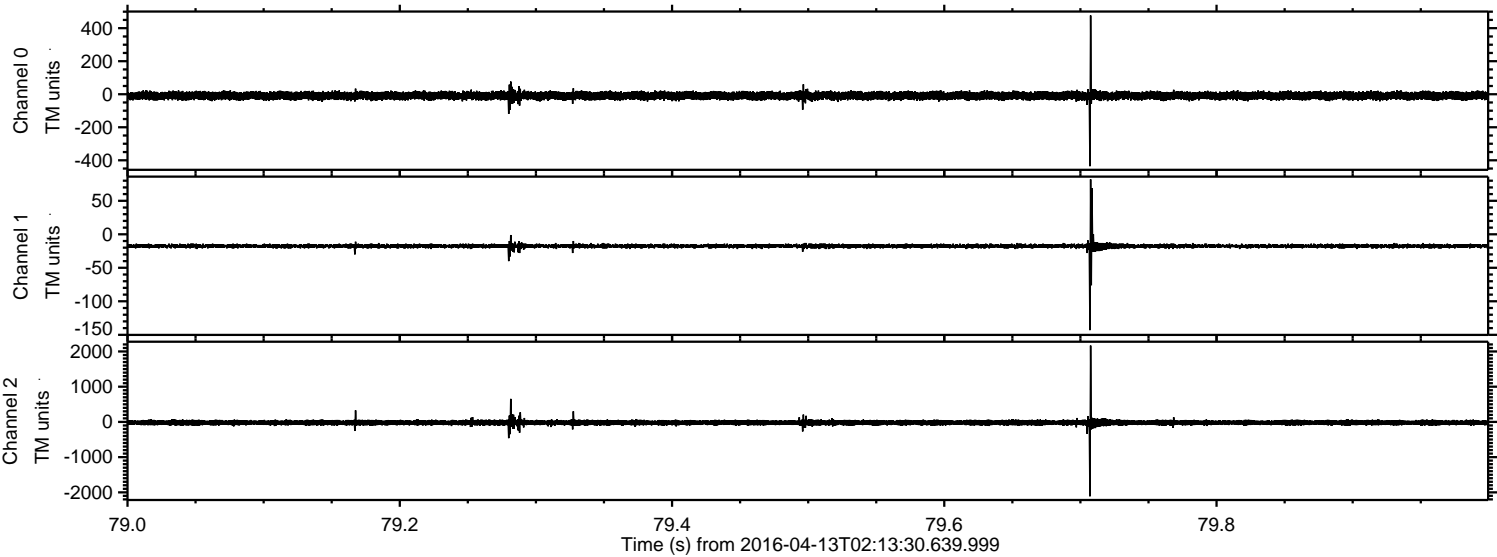

Channel 0
mn: -436
mx: 477
 μ : -9.1
 σ : 13.0

Channel 1
mn: -143
mx: 82
 μ : -17.5
 σ : 2.4

Channel 2
mn: -2112
mx: 2169
 μ : -20.9
 σ : 40.1

Processed Sun May 8 02:36:49 2016 by ELM ver.2012-10-06 from 001__elm20160413_021329__dat00.bin

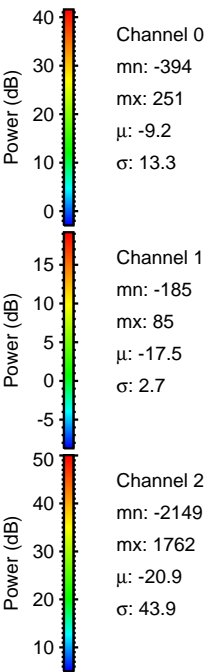
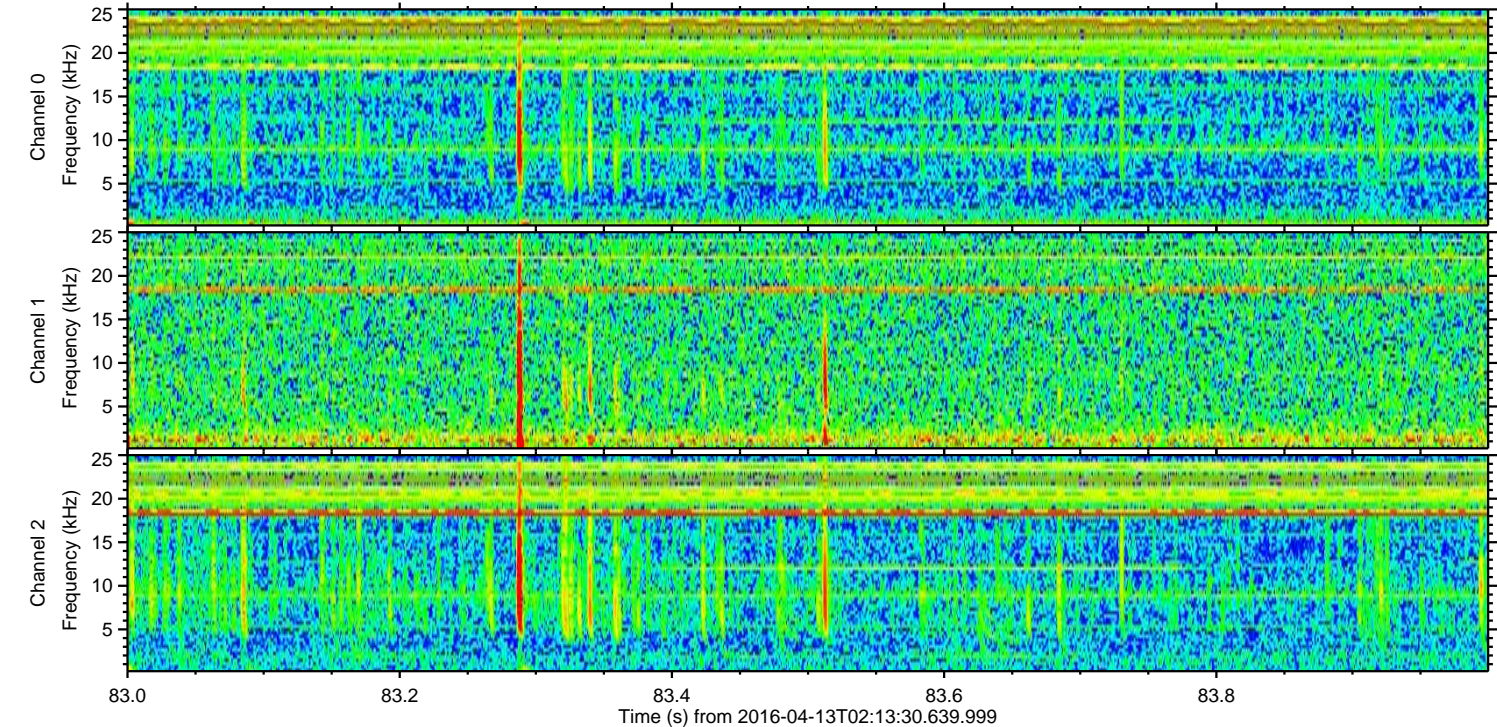
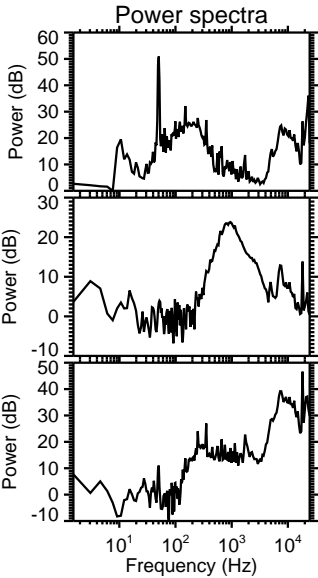
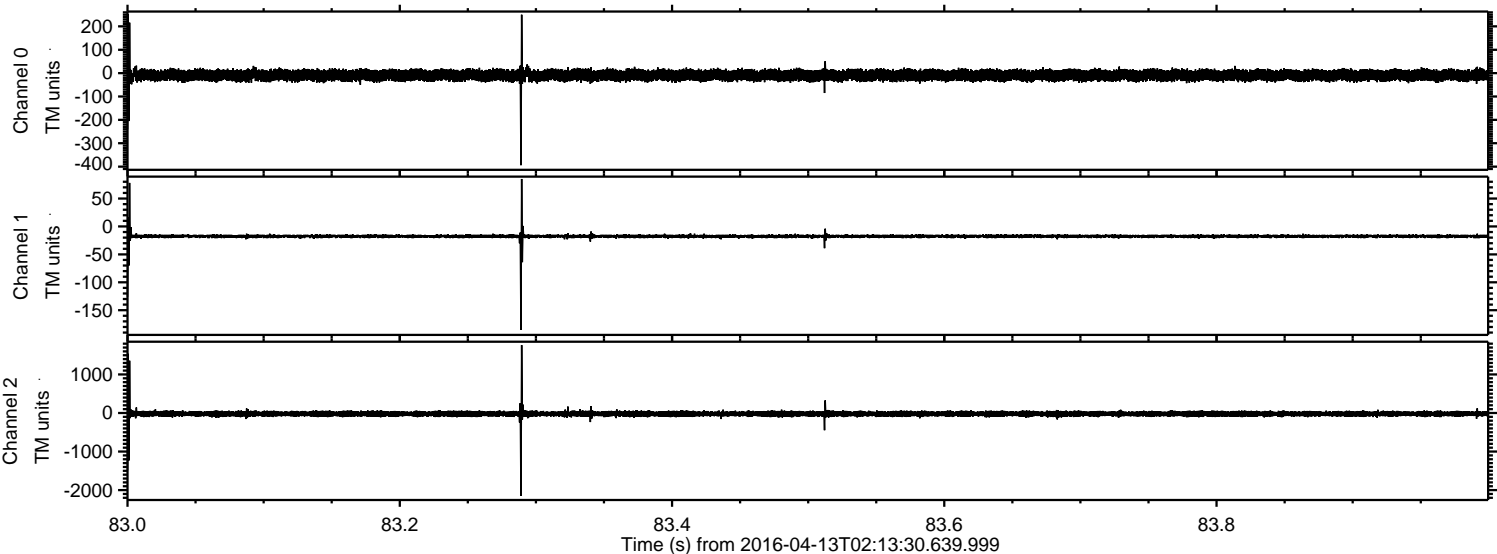

Processed Sun May 8 02:36:50 2016 by ELM ver.2012-10-06 from 001__elm20160413_021329__dat00.bin

