

# ELMAVAN 3D WAVEFORMS (Measured data sampled at 50 kHz) 51000 packets of 144 samples from 2016-04-13T00:28:25.877.999.

Processed Sun May 8 02:13:20 2016 by ELM ver.2012-10-06 from 001\_\_elm20160413\_002824\_\_dat00.bin

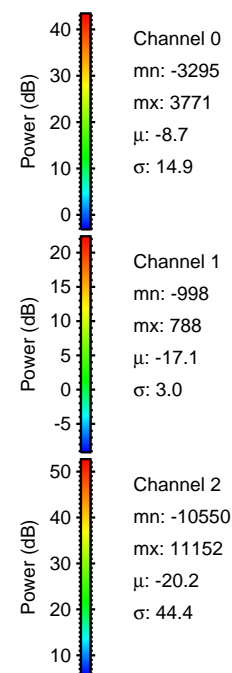

Processed Sun May 8 02:13:32 2016 by ELM ver.2012-10-06 from 001\_\_elm20160413\_002824\_\_dat00.bin

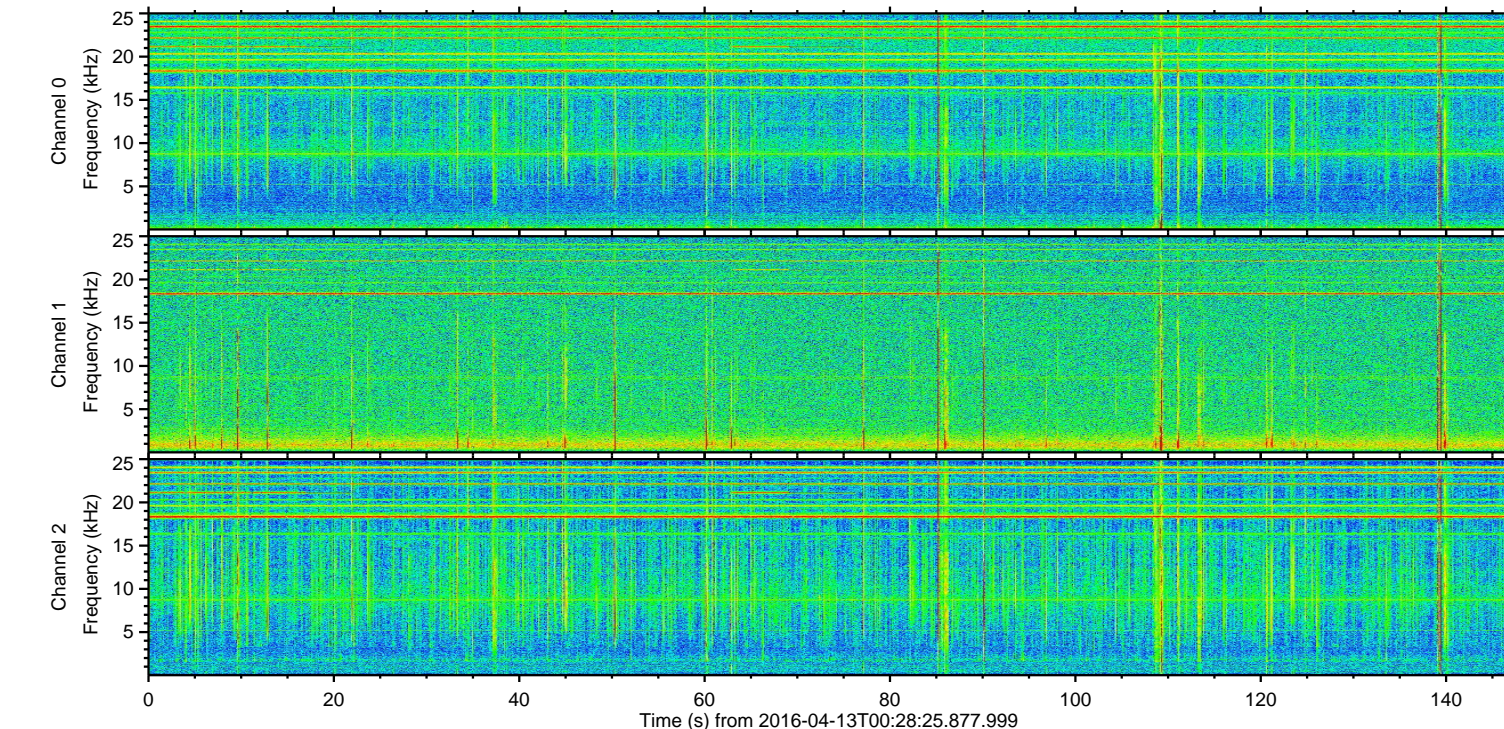
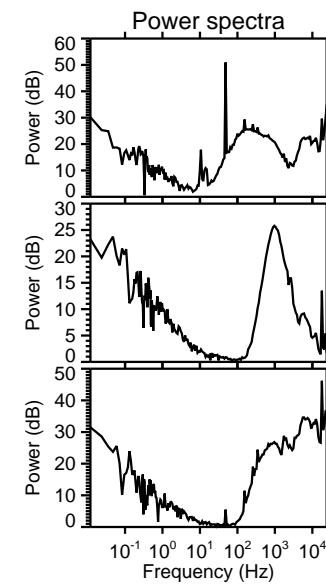
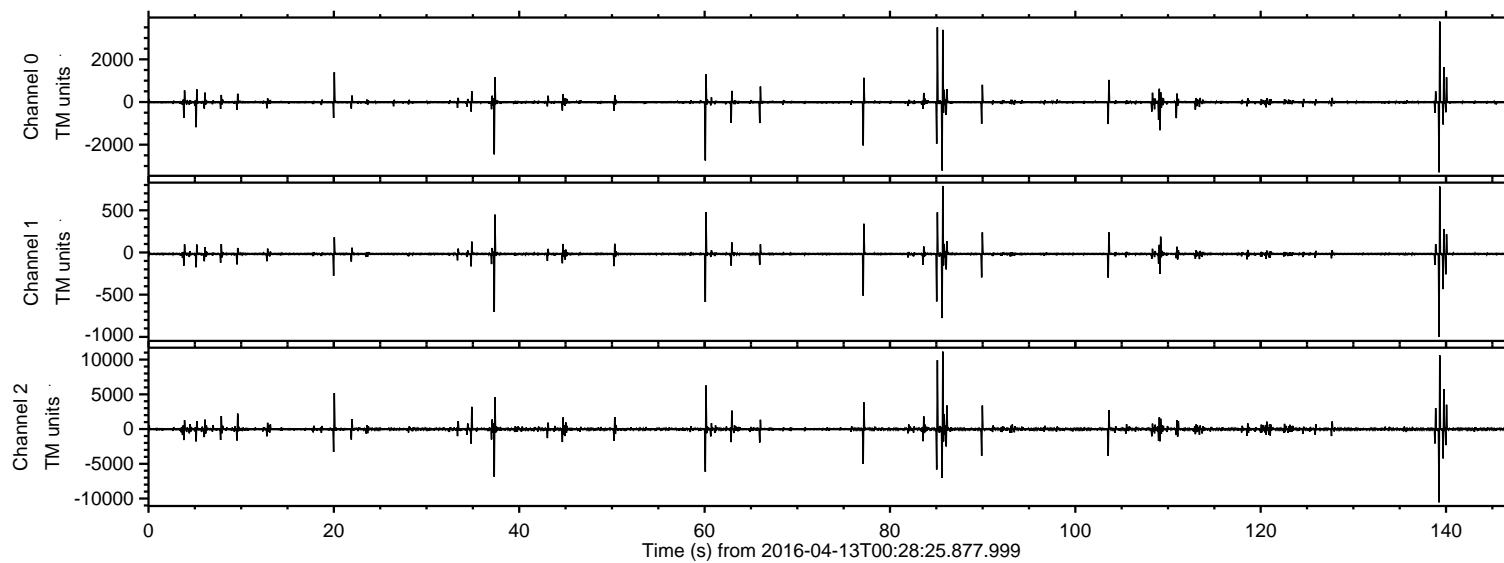
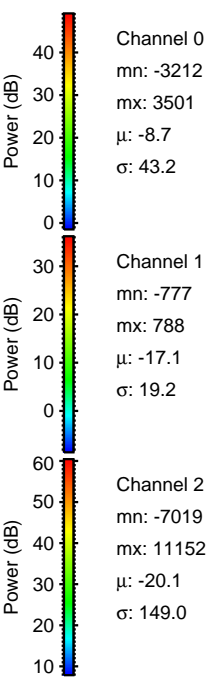
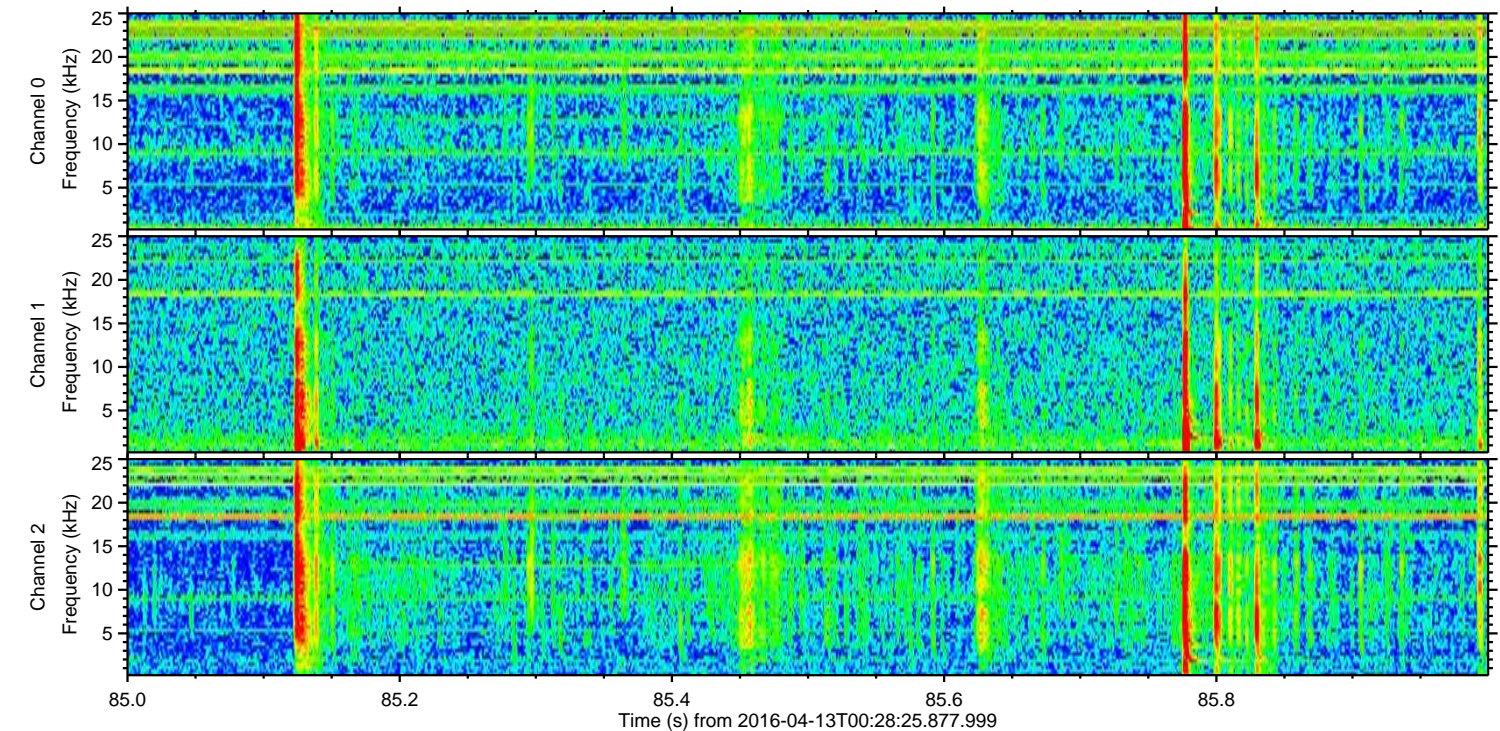
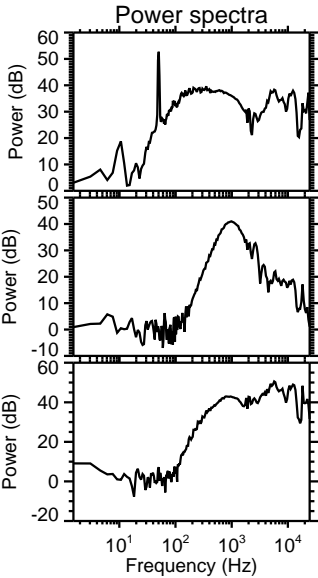
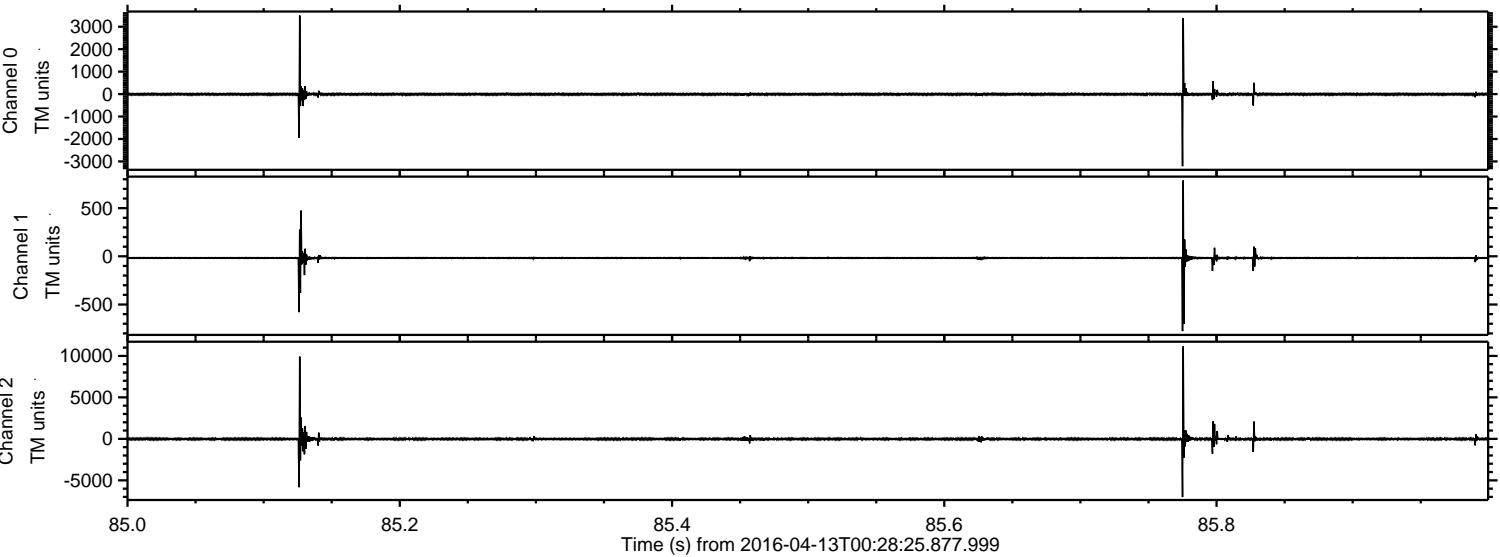

ELMAVAN 3D WAVEFORMS (Measured data sampled at 50 kHz) 51000 packets of 144 samples from 2016-04-13T00:28:25.877.999. Part 140/147

Processed Sun May 8 02:13:33 2016 by ELM ver.2012-10-06 from 001\_\_elm20160413\_002824\_\_dat00.bin

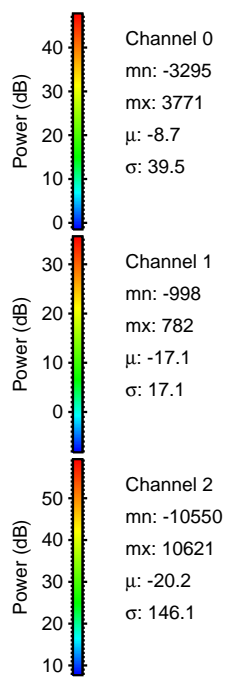
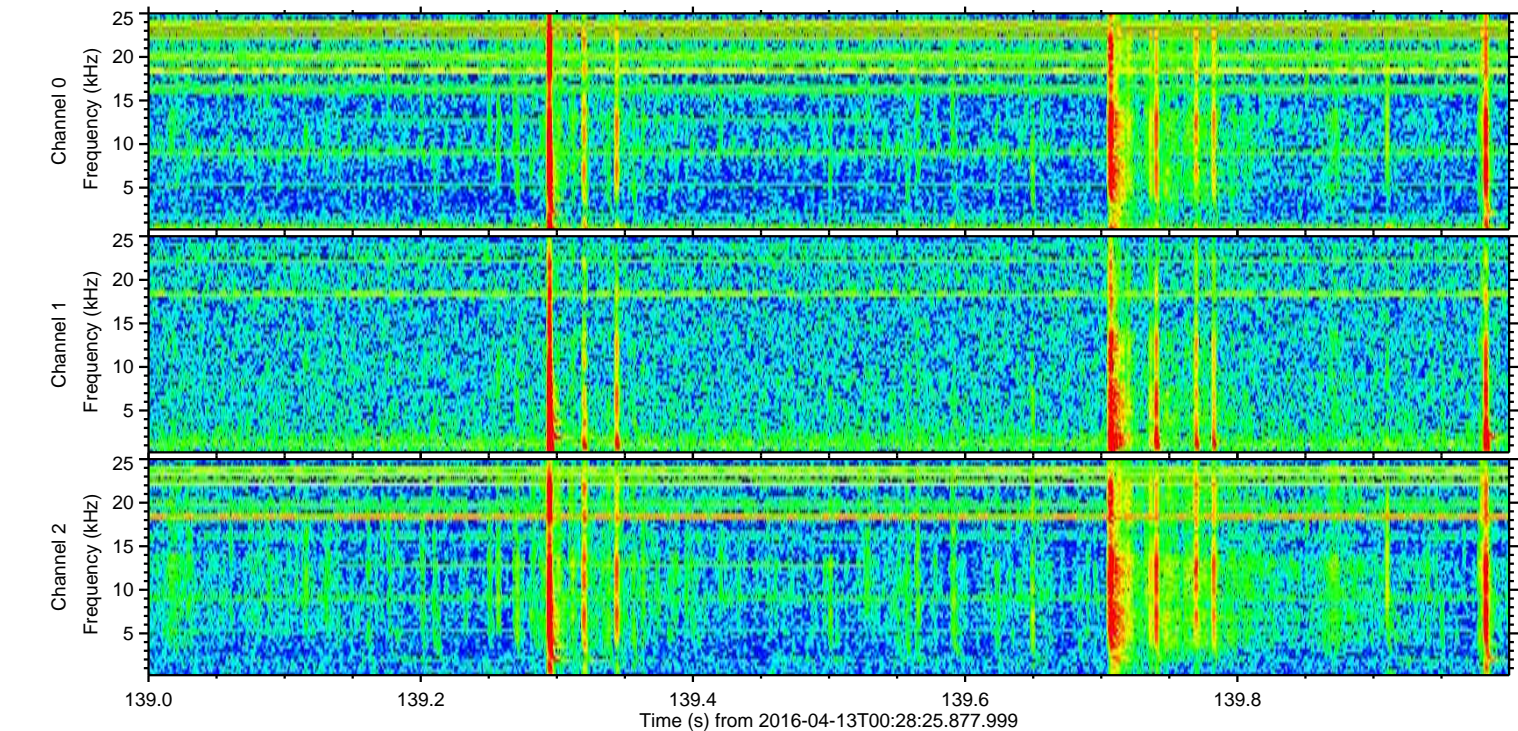
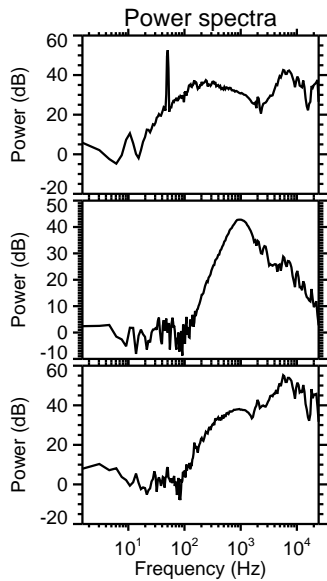
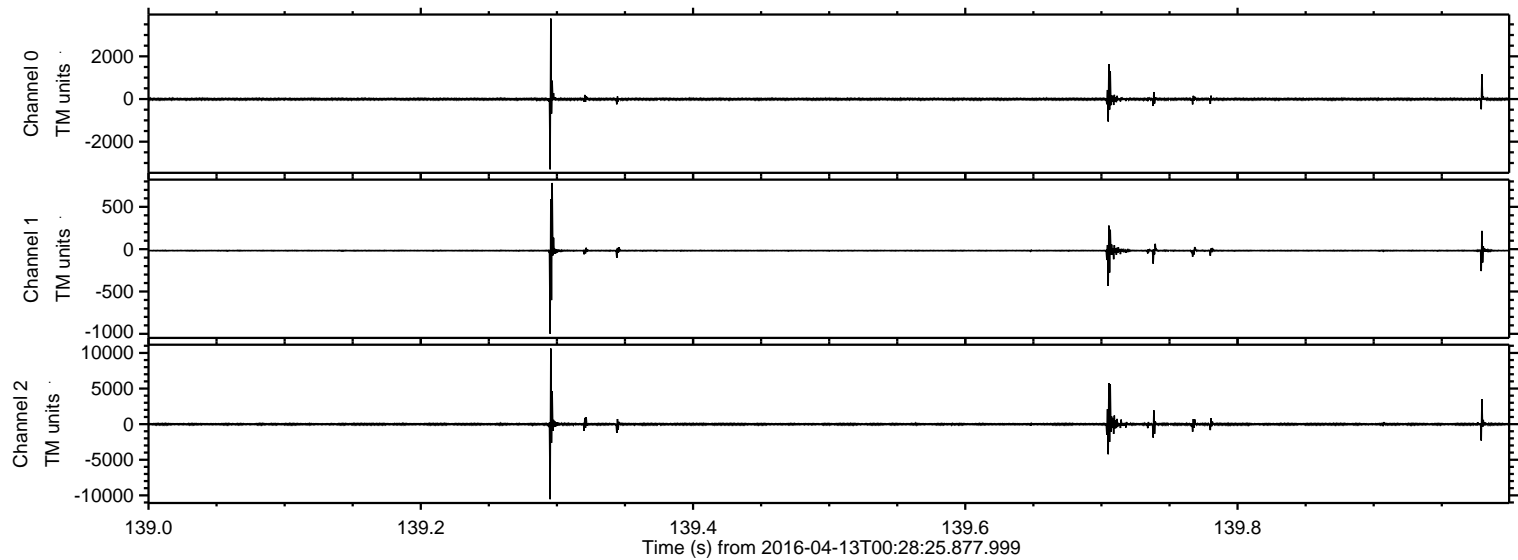

Processed Sun May 8 02:13:34 2016 by ELM ver.2012-10-06 from 001\_\_elm20160413\_002824\_\_dat00.bin

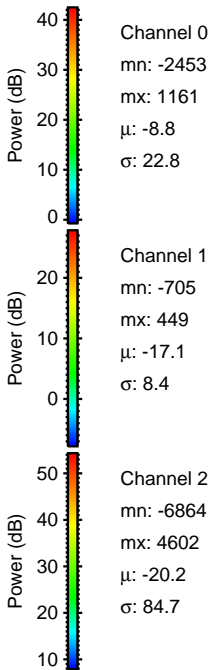
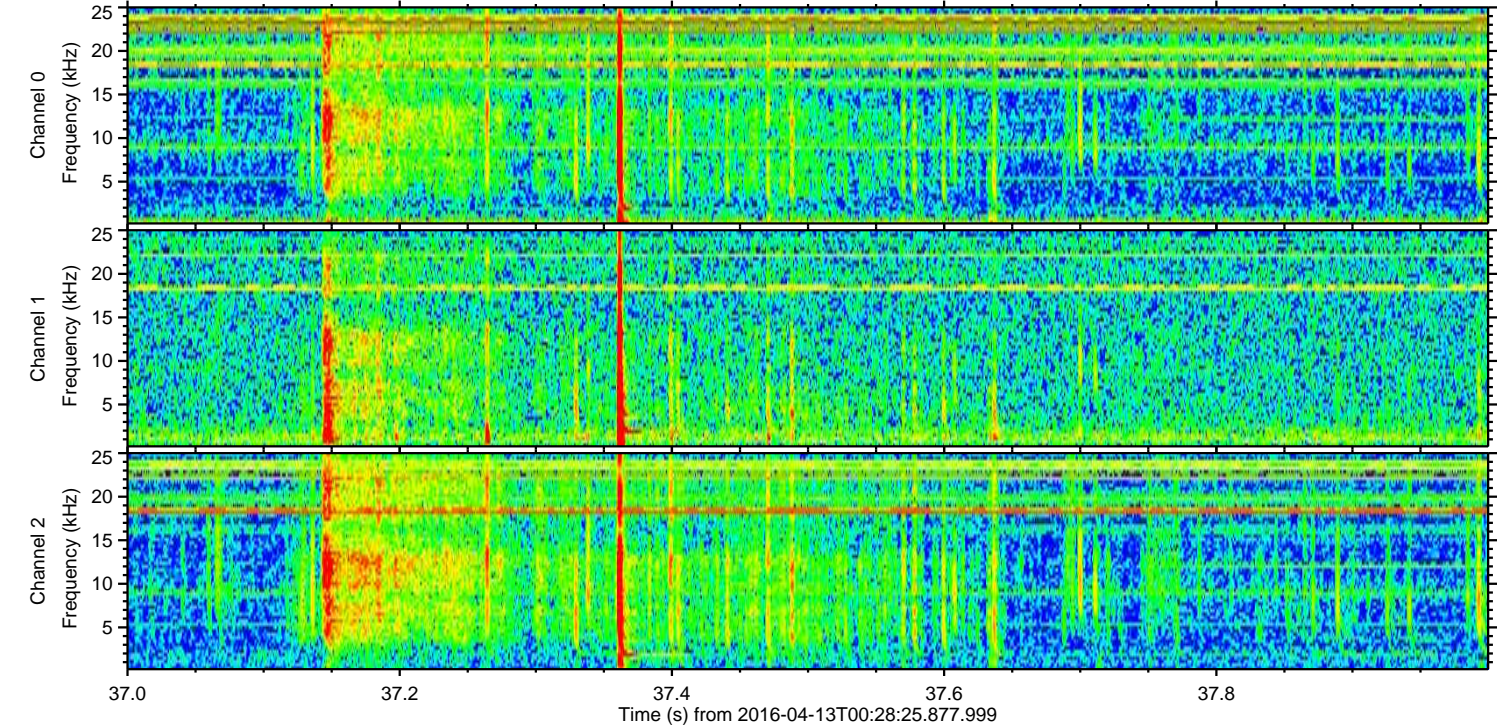
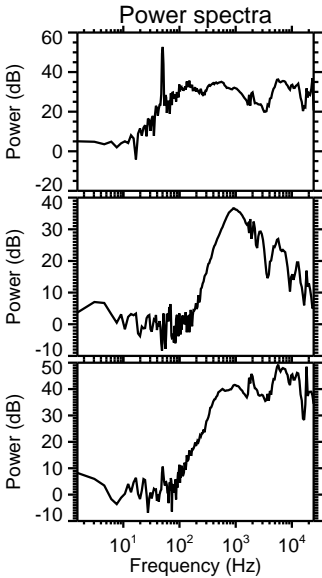
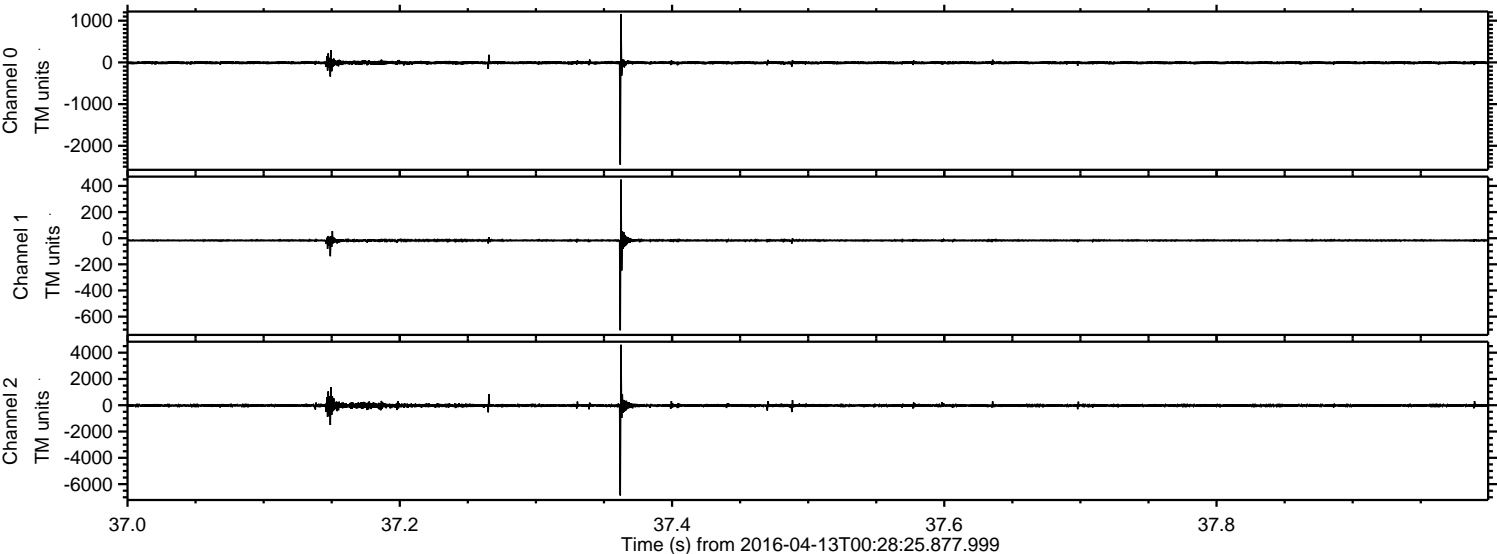

Processed Sun May 8 02:13:35 2016 by ELM ver.2012-10-06 from 001\_\_elm20160413\_002824\_\_dat00.bin

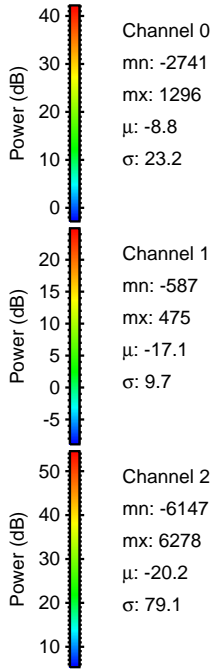
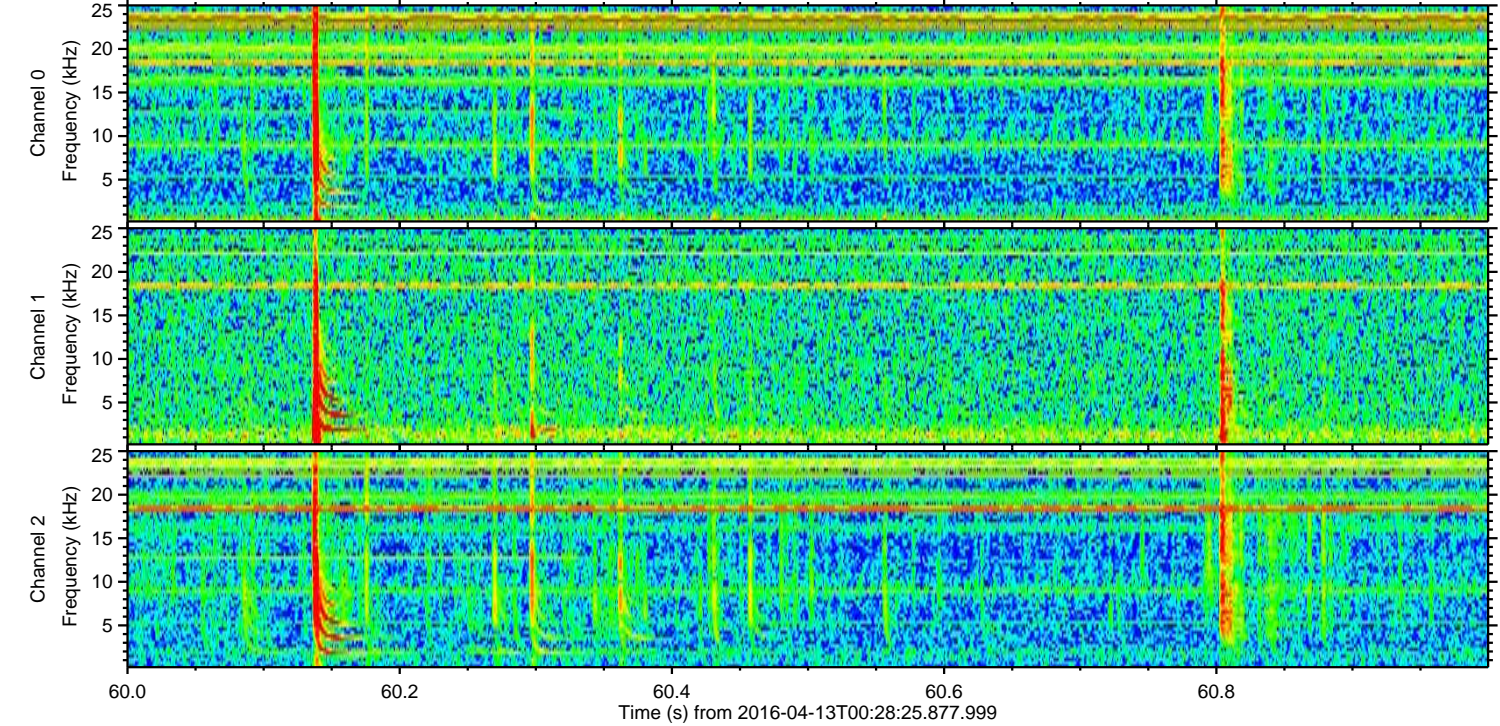
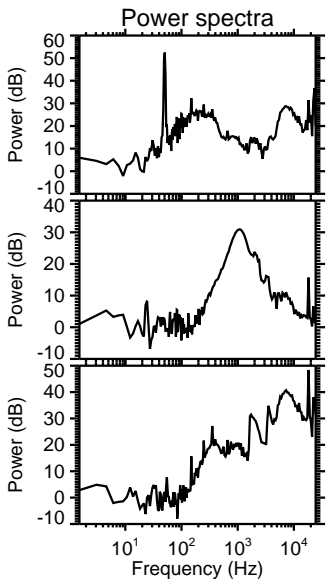
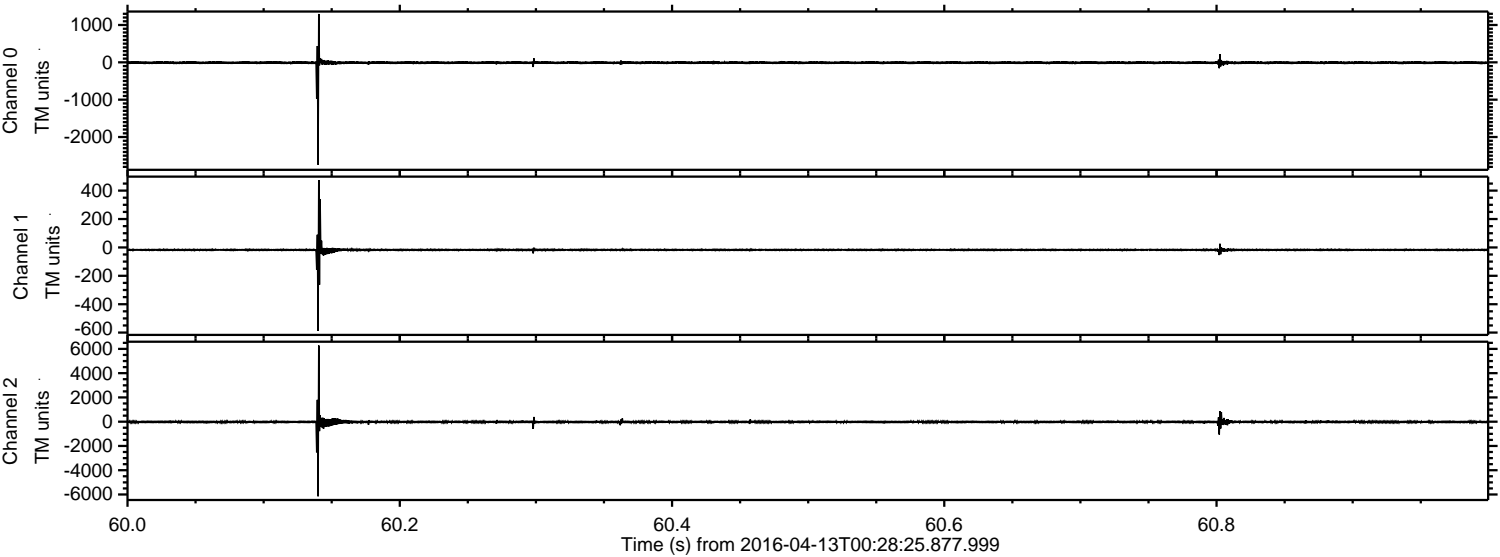

Processed Sun May 8 02:13:36 2016 by ELM ver.2012-10-06 from 001\_\_elm20160413\_002824\_\_dat00.bin

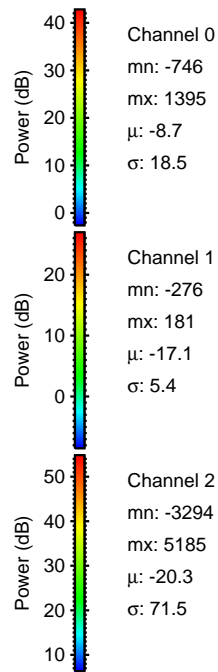
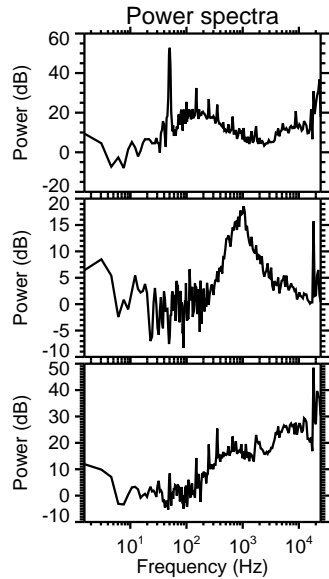
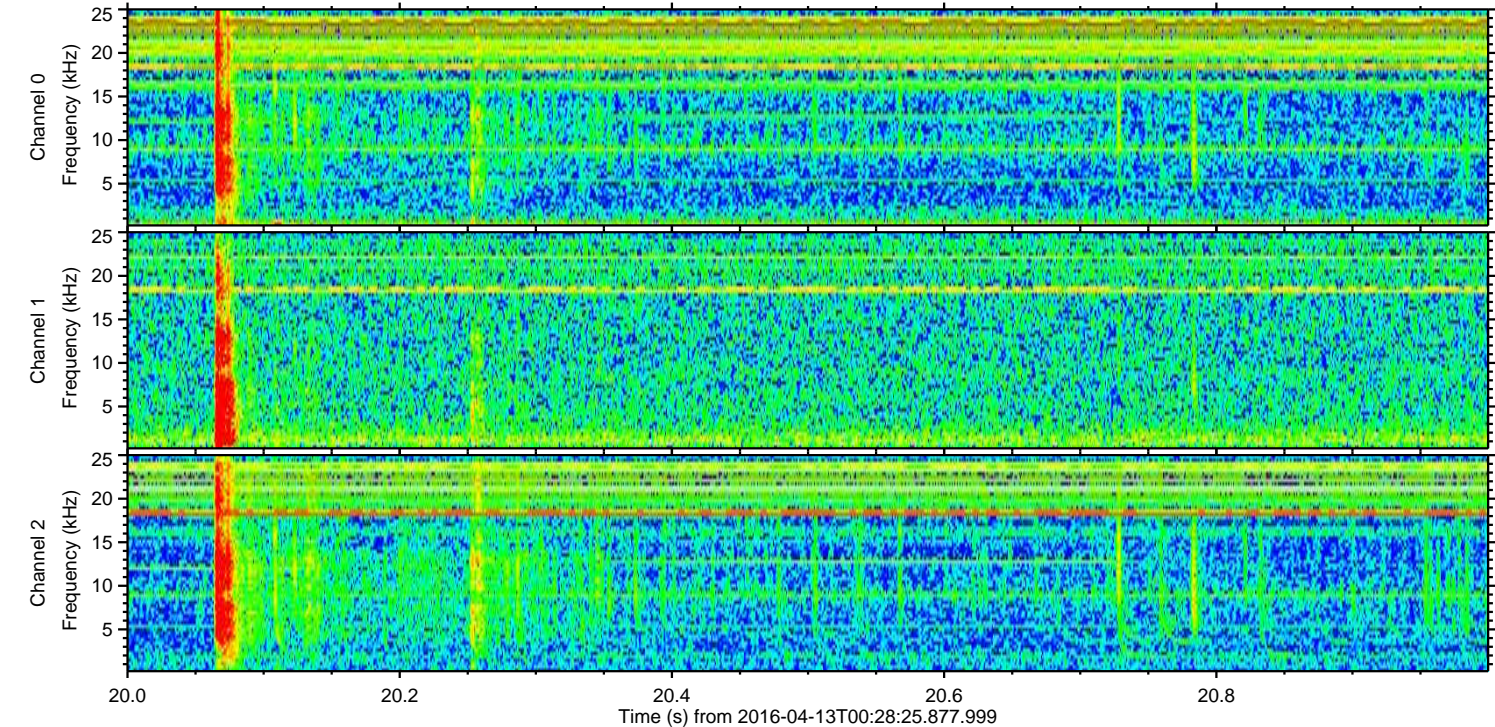
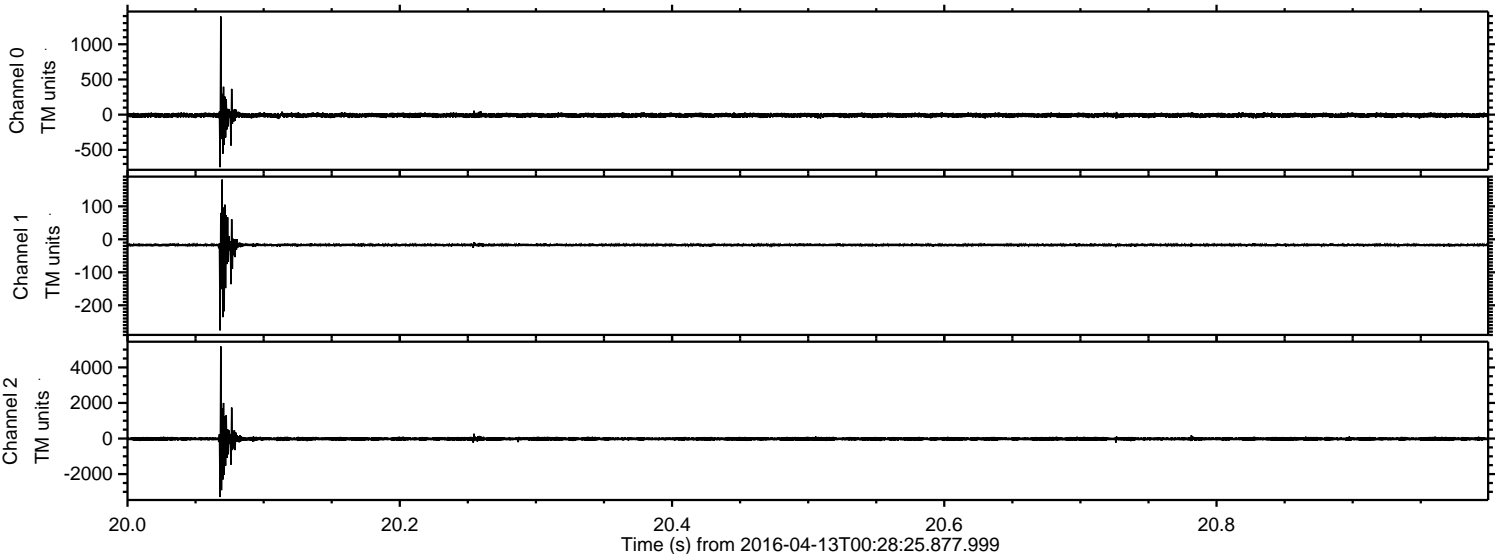

Processed Sun May 8 02:13:36 2016 by ELM ver.2012-10-06 from 001\_\_elm20160413\_002824\_\_dat00.bin

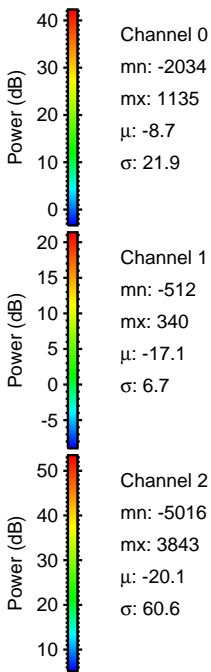
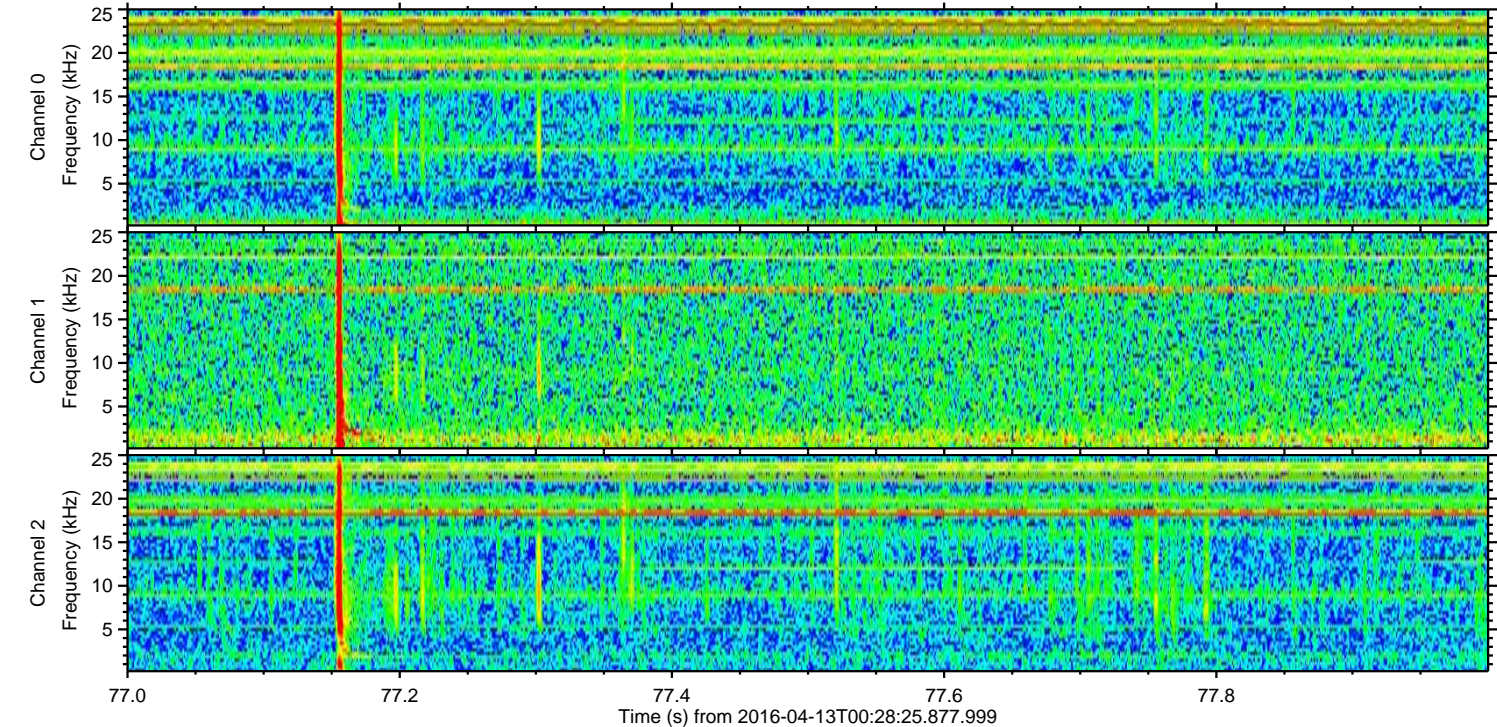
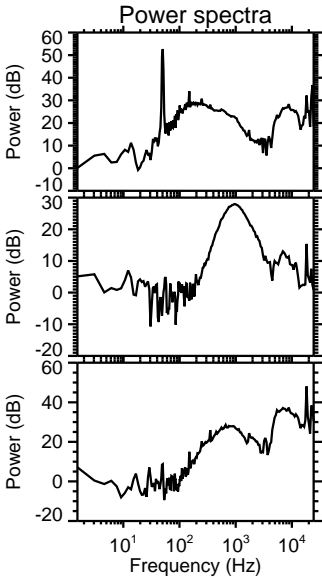
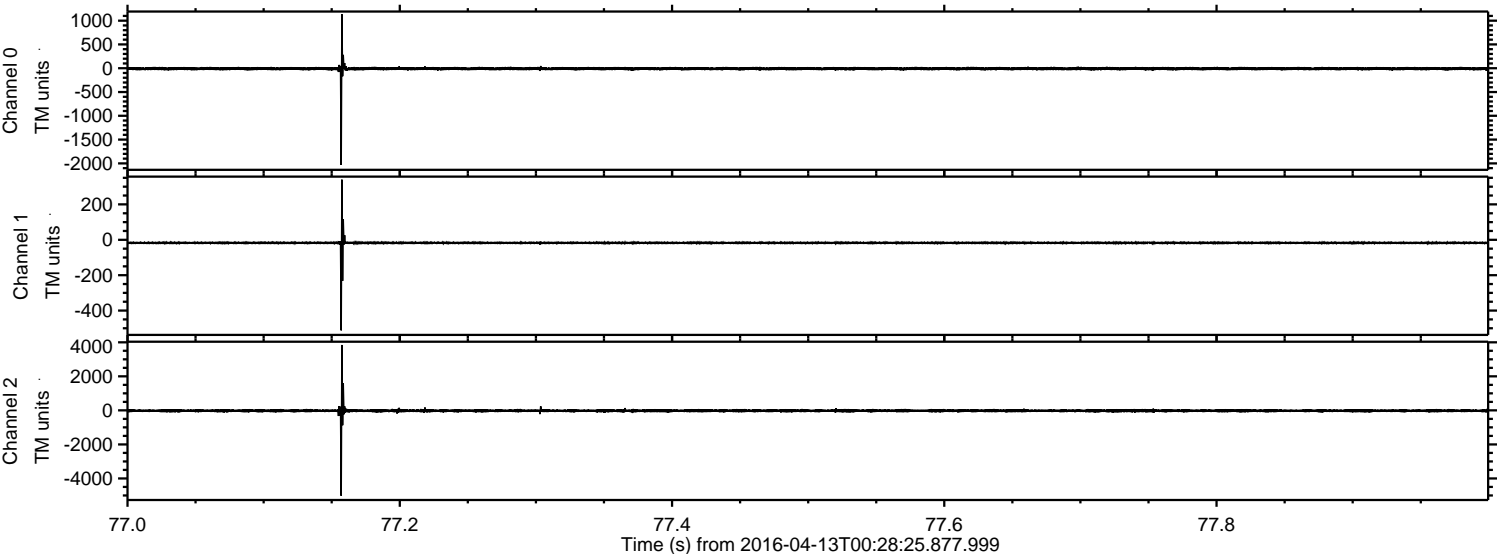

Processed Sun May 8 02:13:37 2016 by ELM ver.2012-10-06 from 001\_\_elm20160413\_002824\_\_dat00.bin

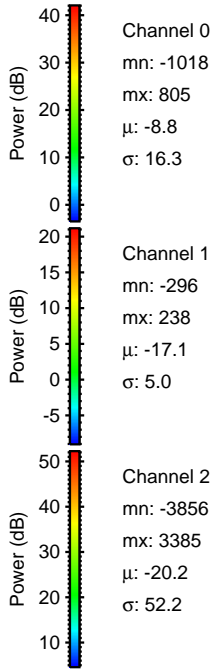
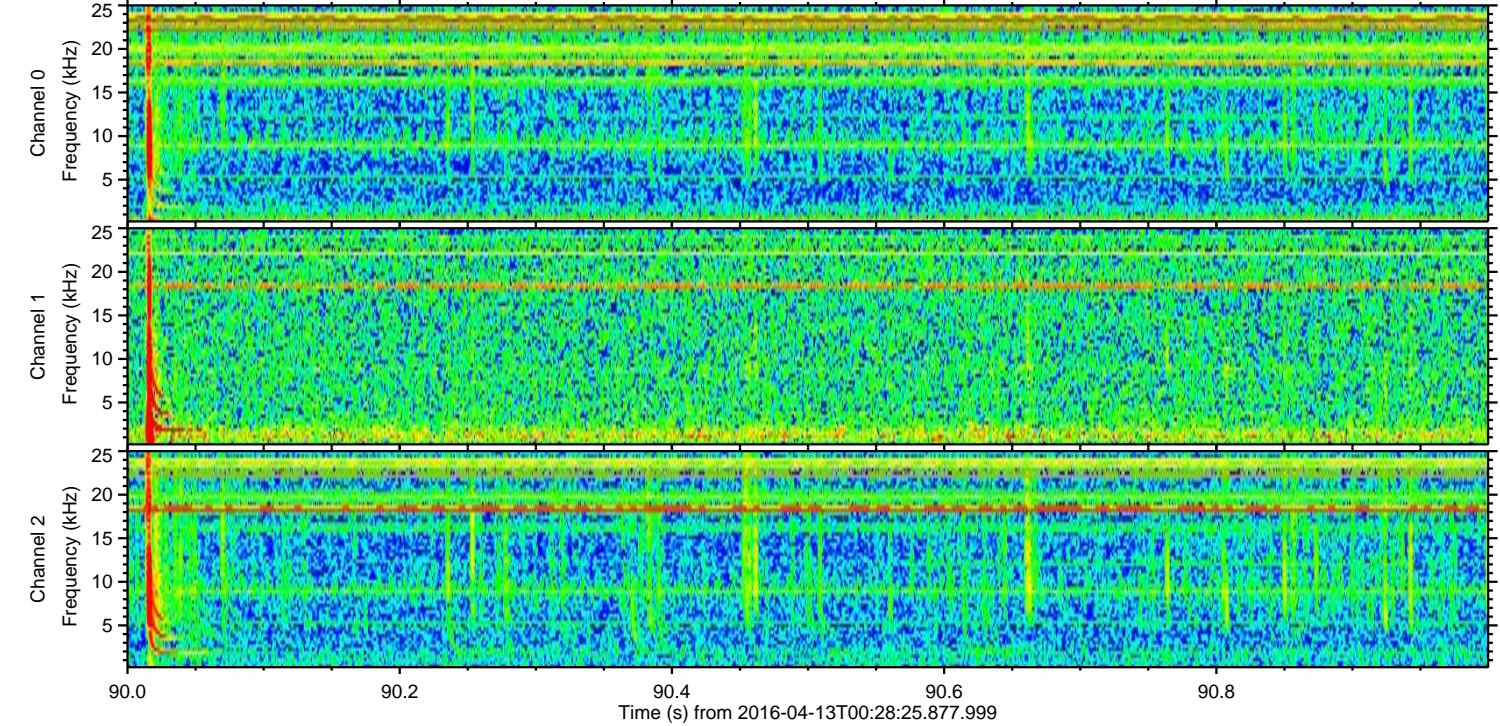
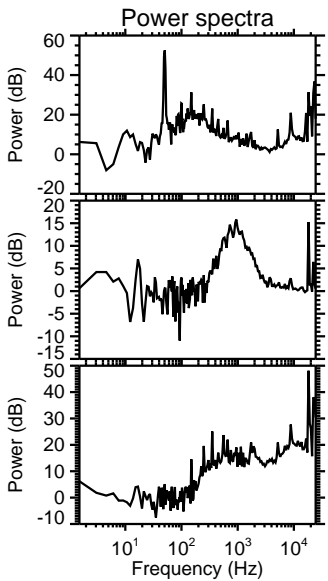
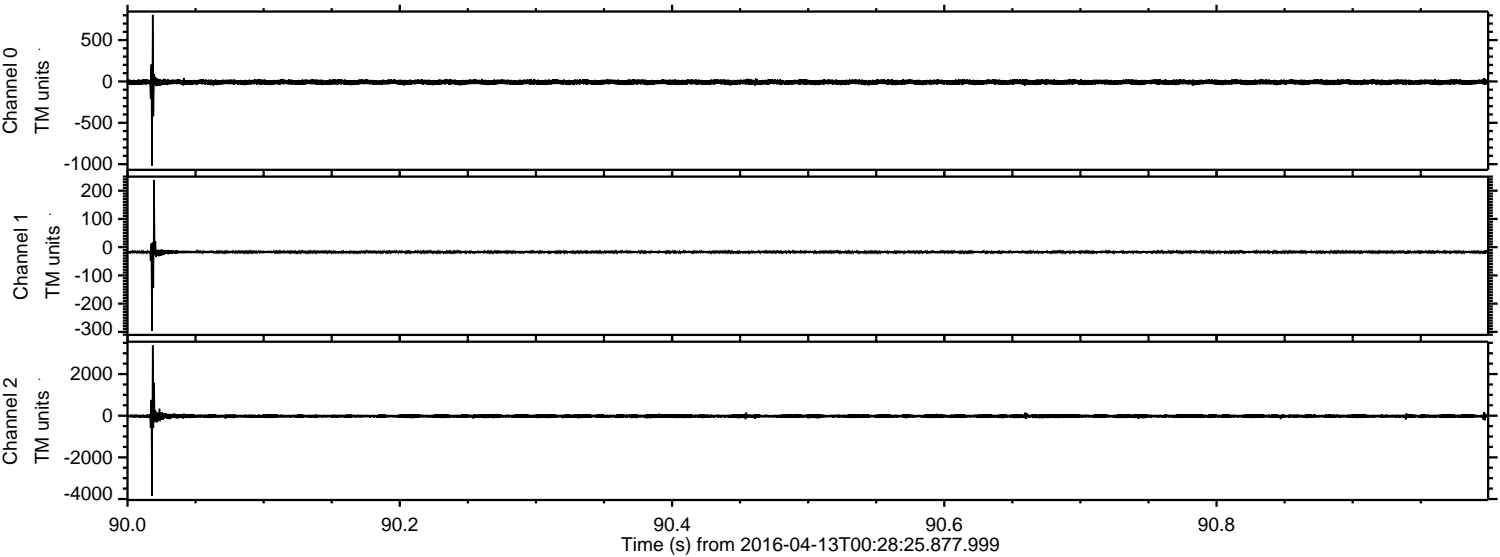

ELMAVAN 3D WAVEFORMS (Measured data sampled at 50 kHz) 51000 packets of 144 samples from 2016-04-13T00:28:25.877.999. Part 104/147

Processed Sun May 8 02:13:38 2016 by ELM ver.2012-10-06 from 001\_\_elm20160413\_002824\_\_dat00.bin

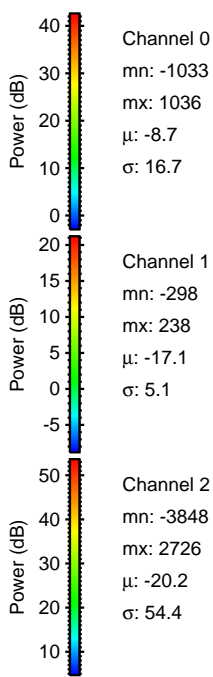
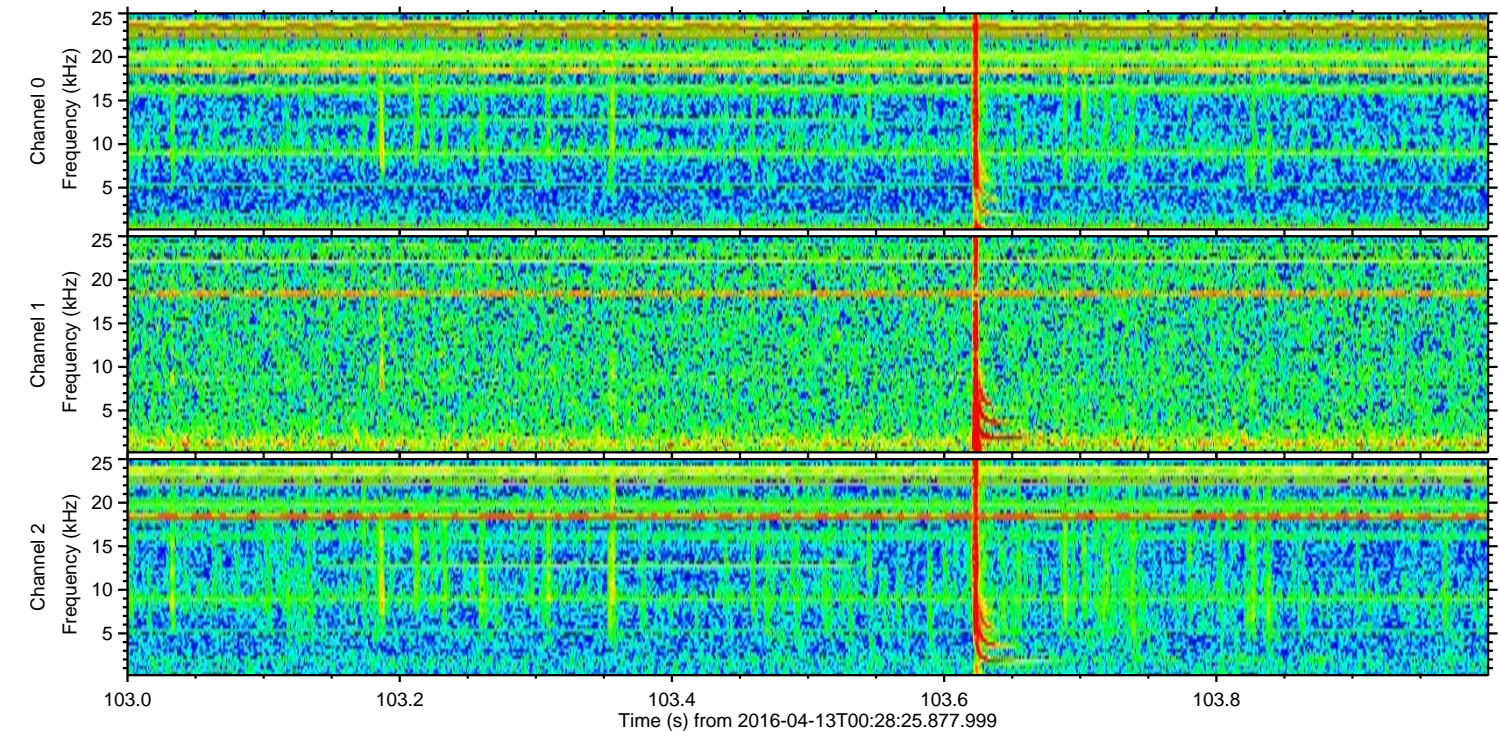
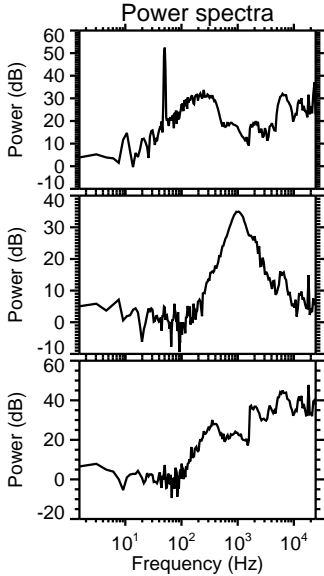
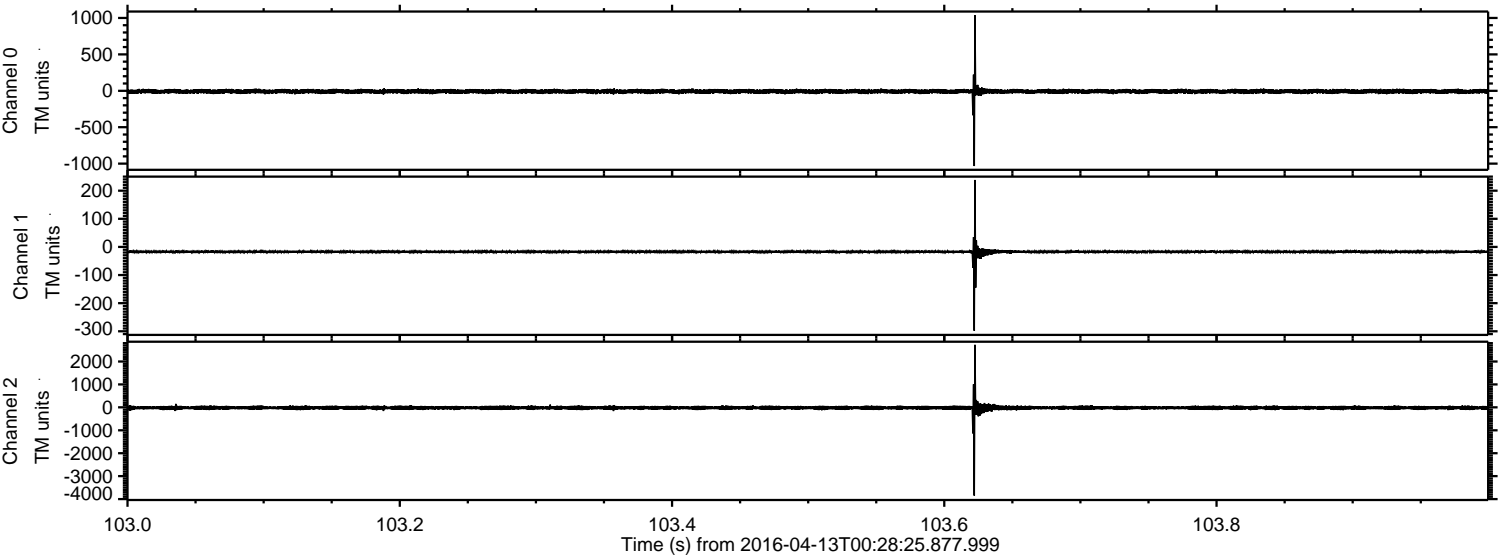

Channel 0  
mn: -1033  
mx: 1036  
 $\mu$ : -8.7  
 $\sigma$ : 16.7

Channel 1  
mn: -298  
mx: 238  
 $\mu$ : -17.1  
 $\sigma$ : 5.1

Channel 2  
mn: -3848  
mx: 2726  
 $\mu$ : -20.2  
 $\sigma$ : 54.4

Processed Sun May 8 02:13:39 2016 by ELM ver.2012-10-06 from 001\_\_elm20160413\_002824\_\_dat00.bin

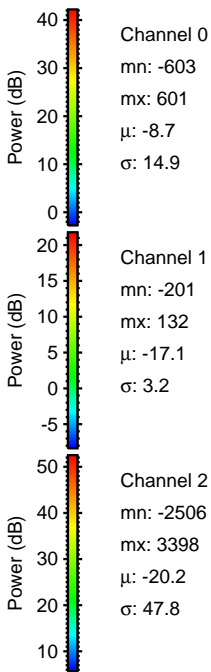
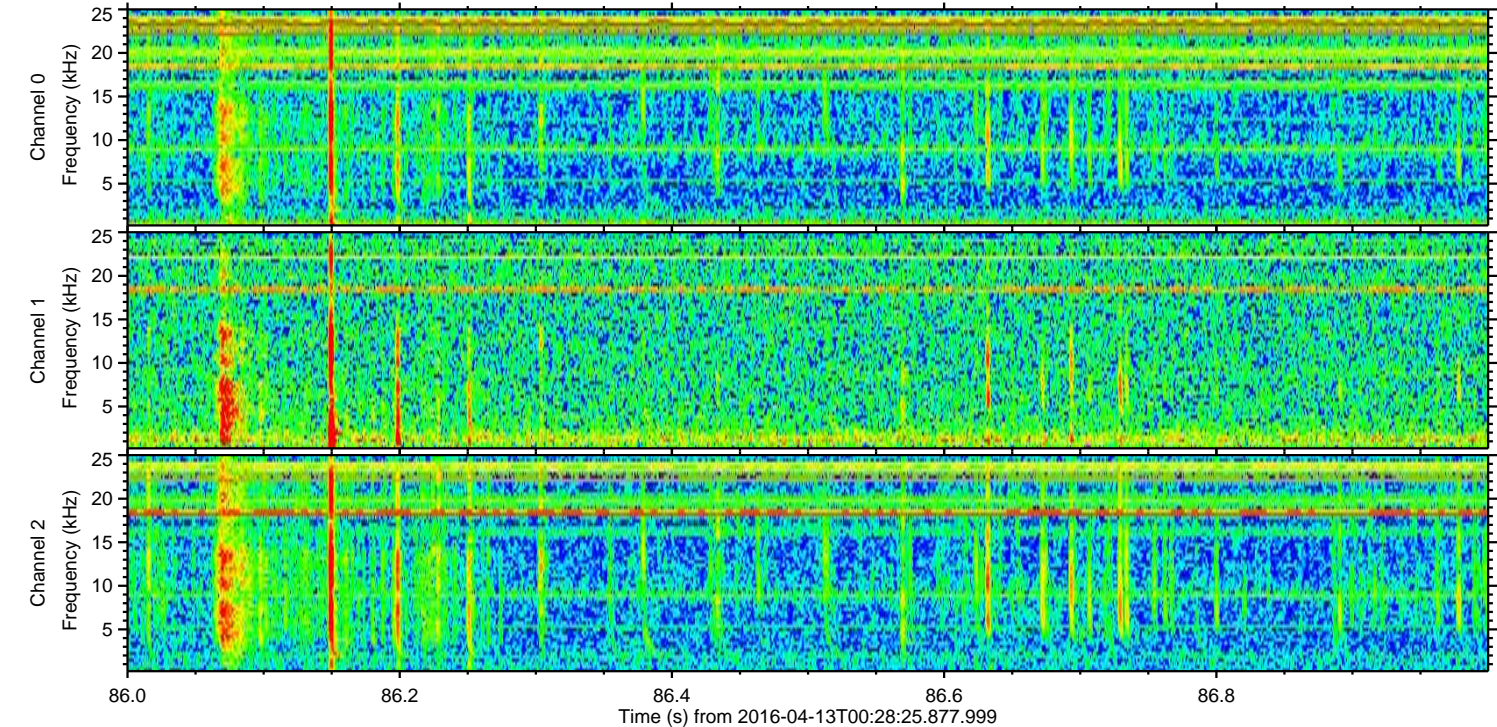
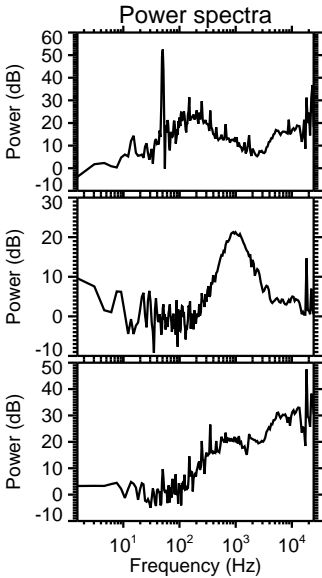
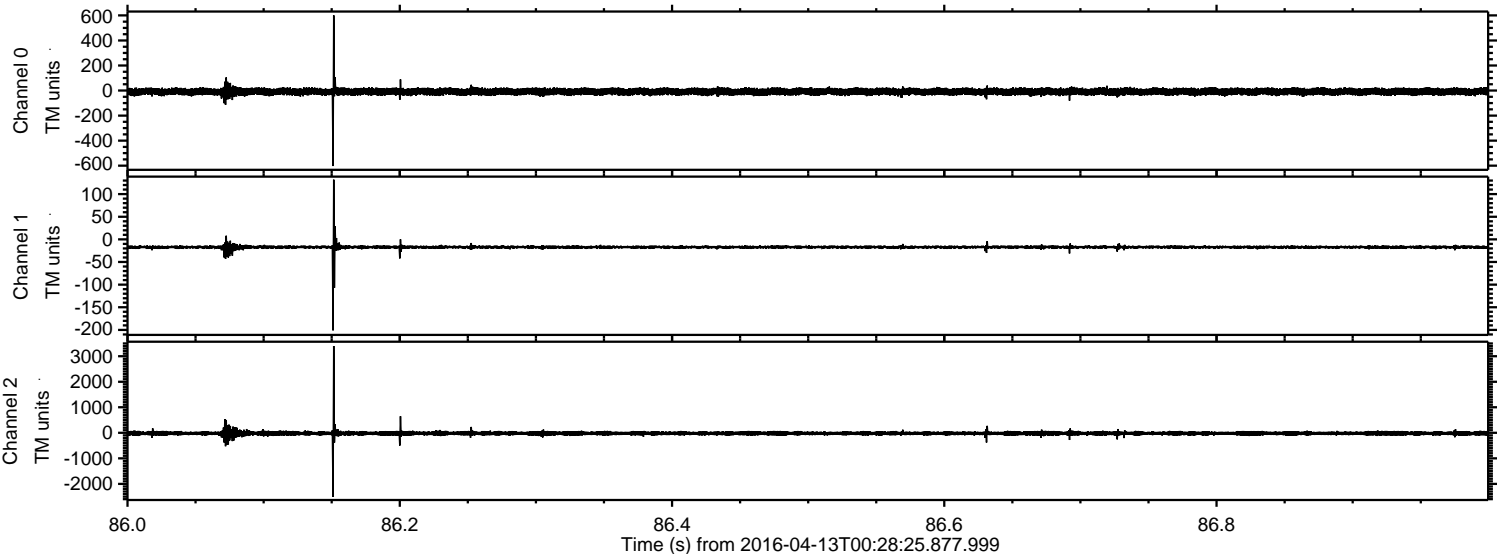

Processed Sun May 8 02:13:40 2016 by ELM ver.2012-10-06 from 001\_\_elm20160413\_002824\_\_dat00.bin

