

# ELMAVAN 3D WAVEFORMS (Measured data sampled at 50 kHz) 51000 packets of 144 samples from 2016-04-11T21:12:11.417.999.

Processed Sat May 7 19:45:22 2016 by ELM ver.2012-10-06 from 001\_\_elm20160411\_211210\_\_dat00.bin

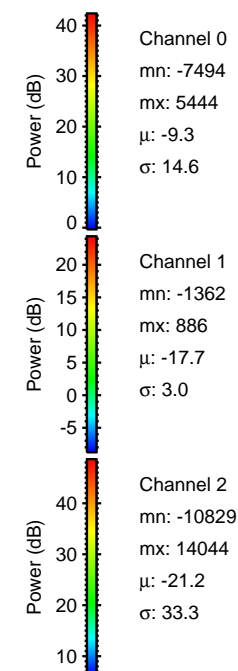

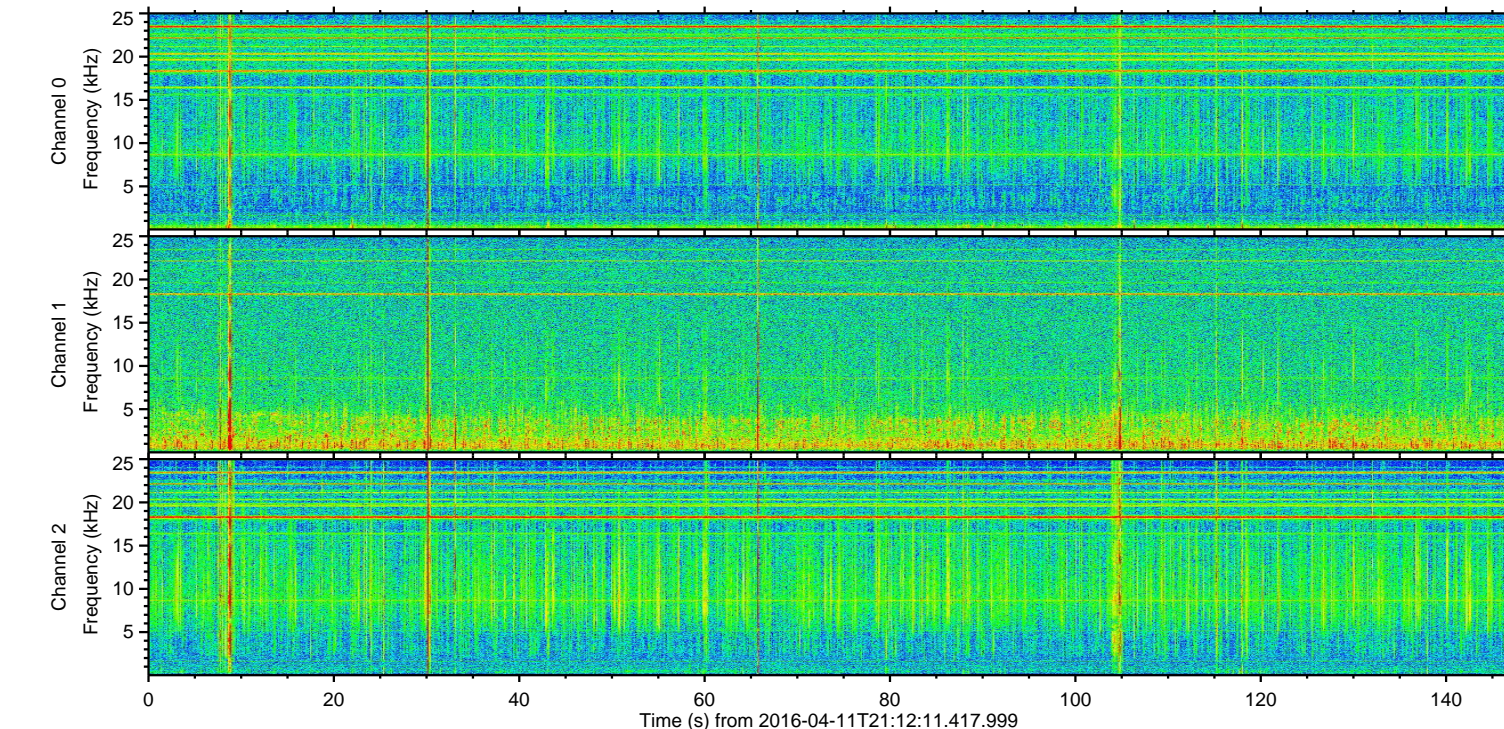
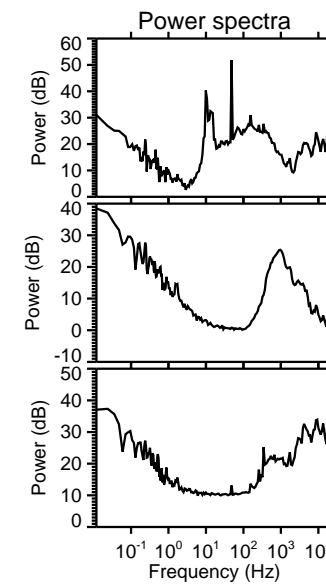
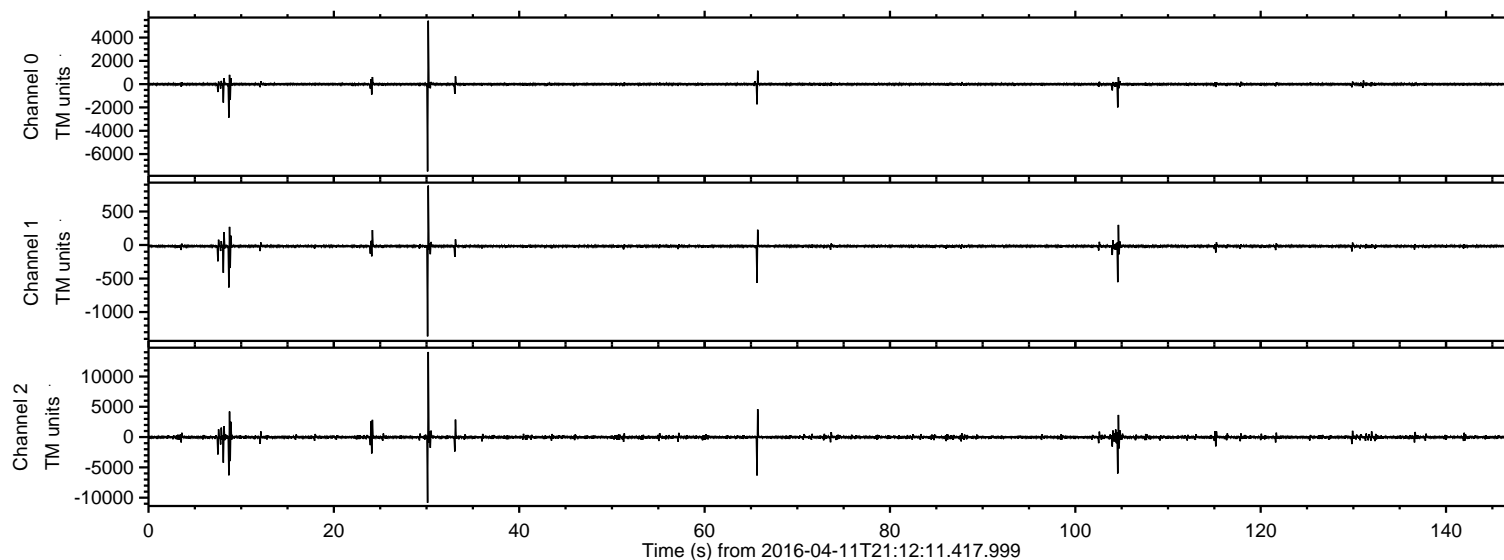

Processed Sat May 7 19:45:37 2016 by ELM ver.2012-10-06 from 001\_\_elm20160411\_211210\_\_dat00.bin

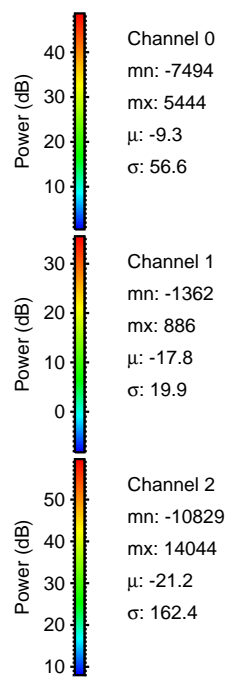
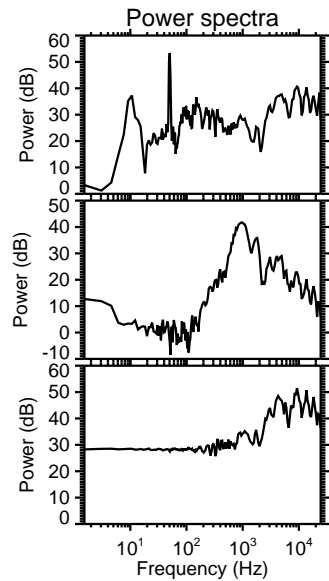
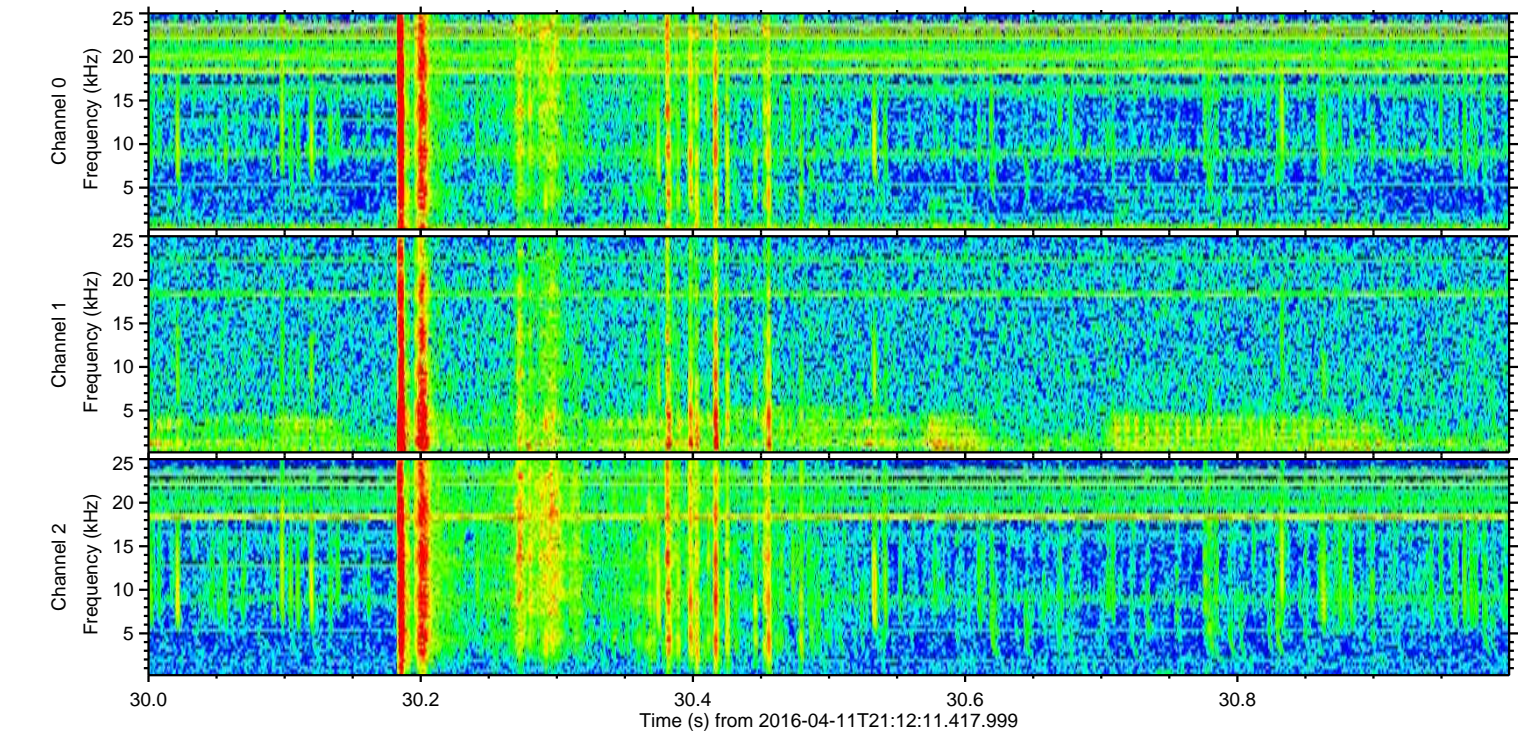
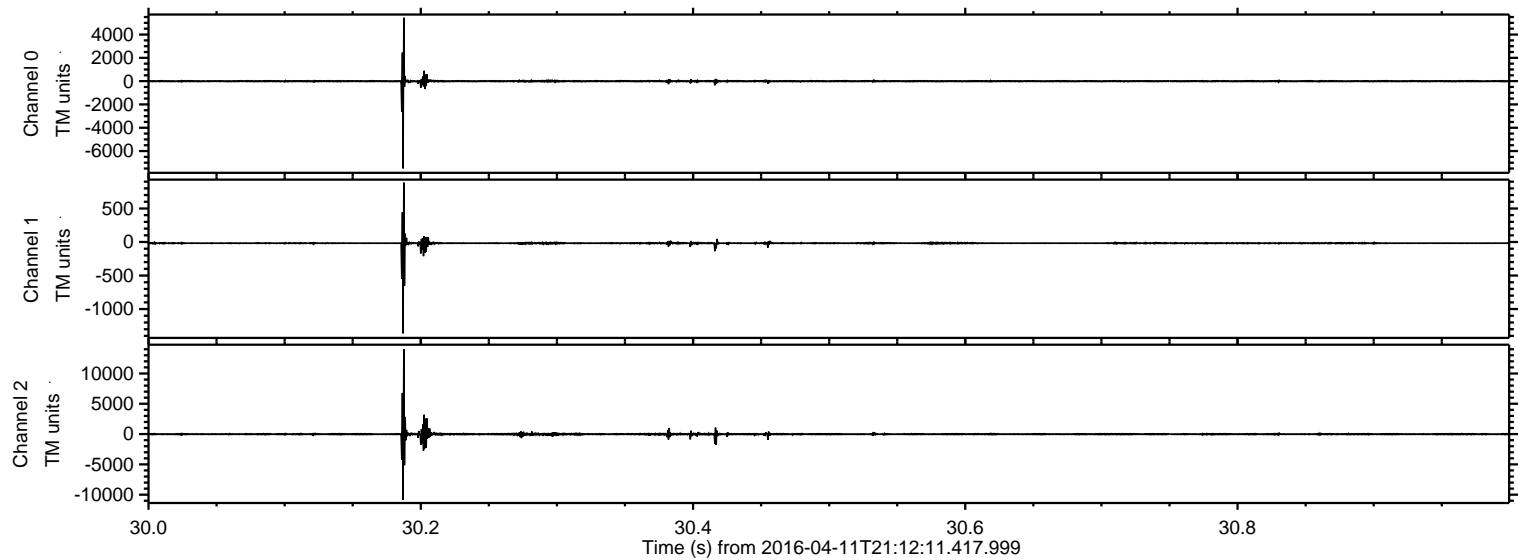



Processed Sat May 7 19:45:38 2016 by ELM ver.2012-10-06 from 001\_\_elm20160411\_211210\_\_dat00.bin

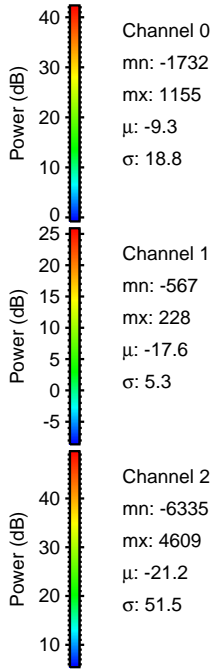
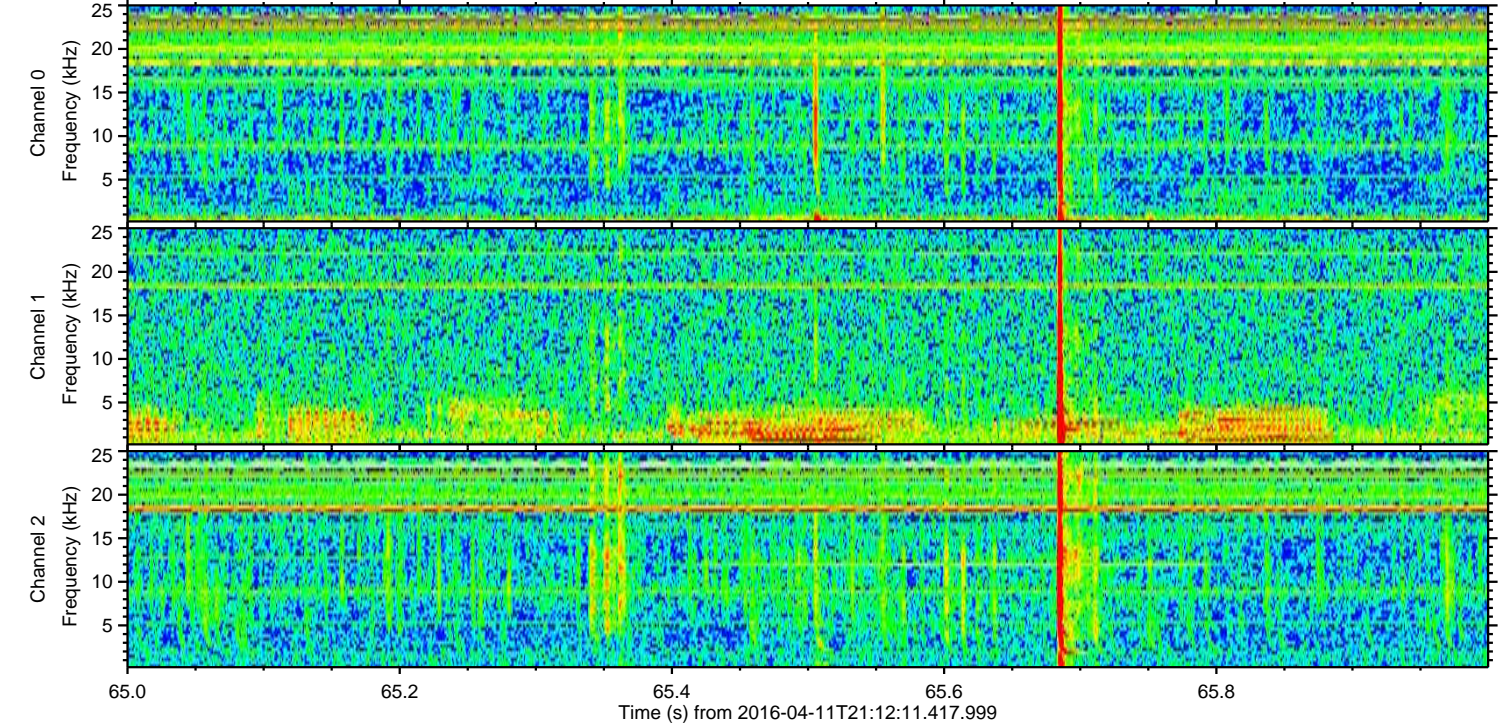
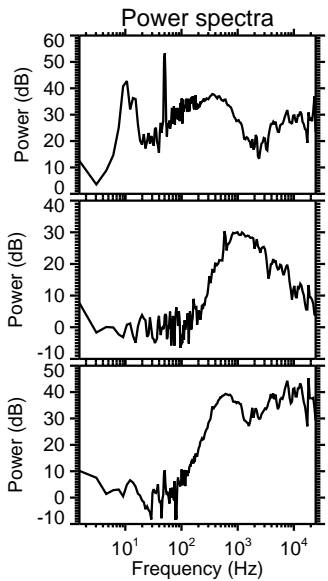
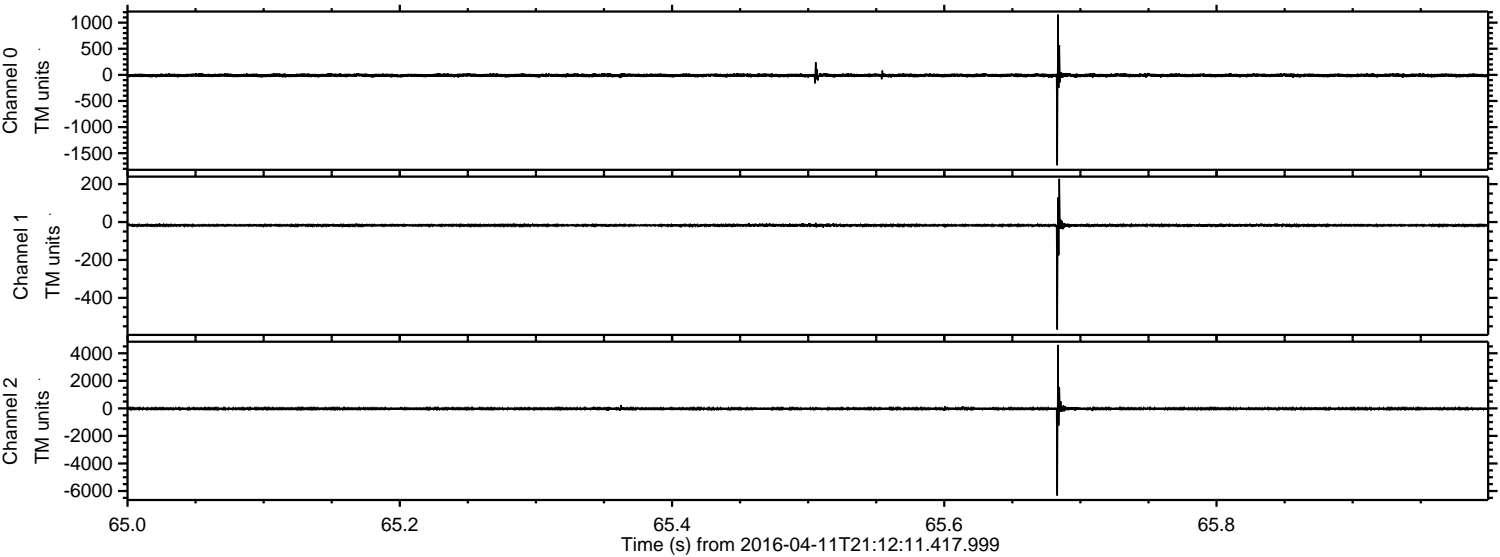



Processed Sat May 7 19:45:39 2016 by ELM ver.2012-10-06 from 001\_\_elm20160411\_211210\_\_dat00.bin

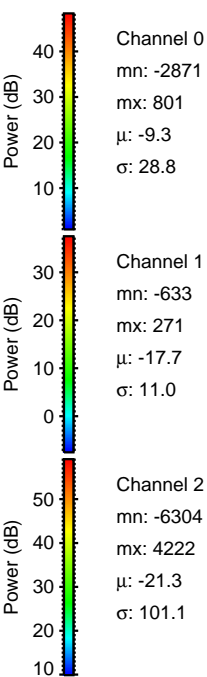
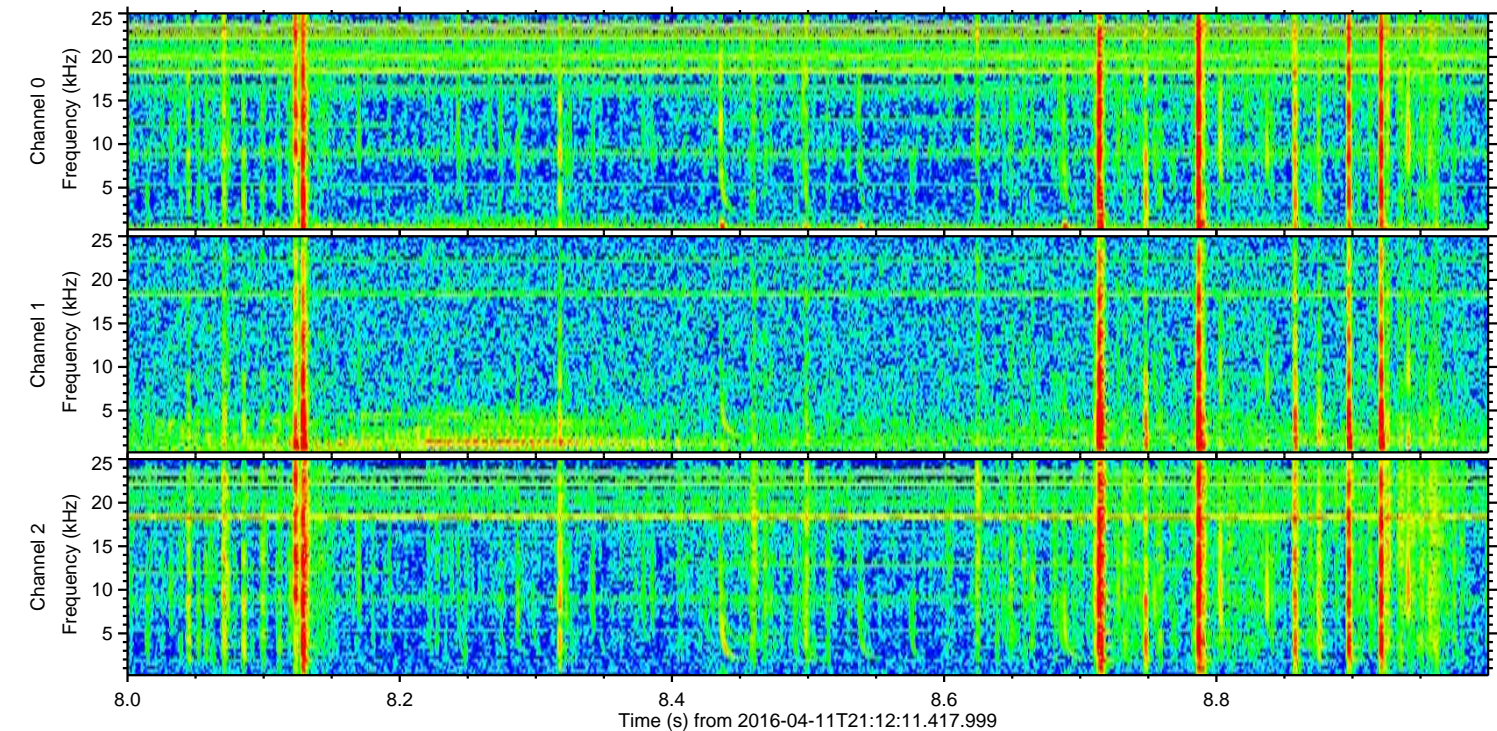
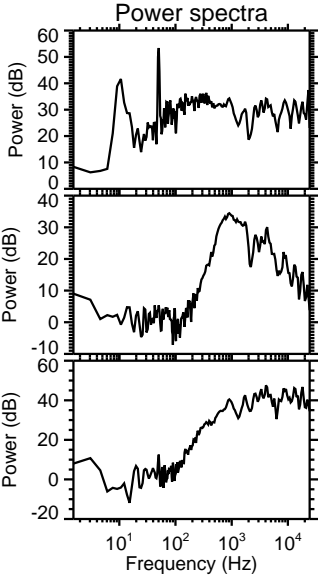
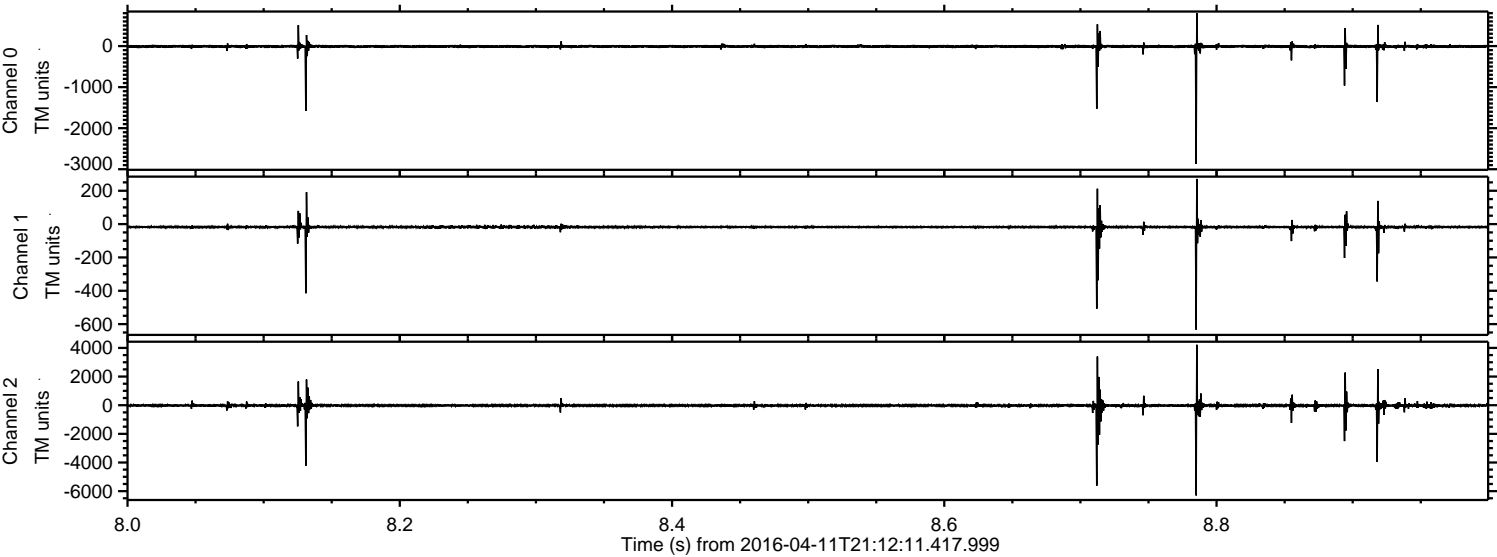



ELMAVAN 3D WAVEFORMS (Measured data sampled at 50 kHz) 51000 packets of 144 samples from 2016-04-11T21:12:11.417.999. Part 105/147

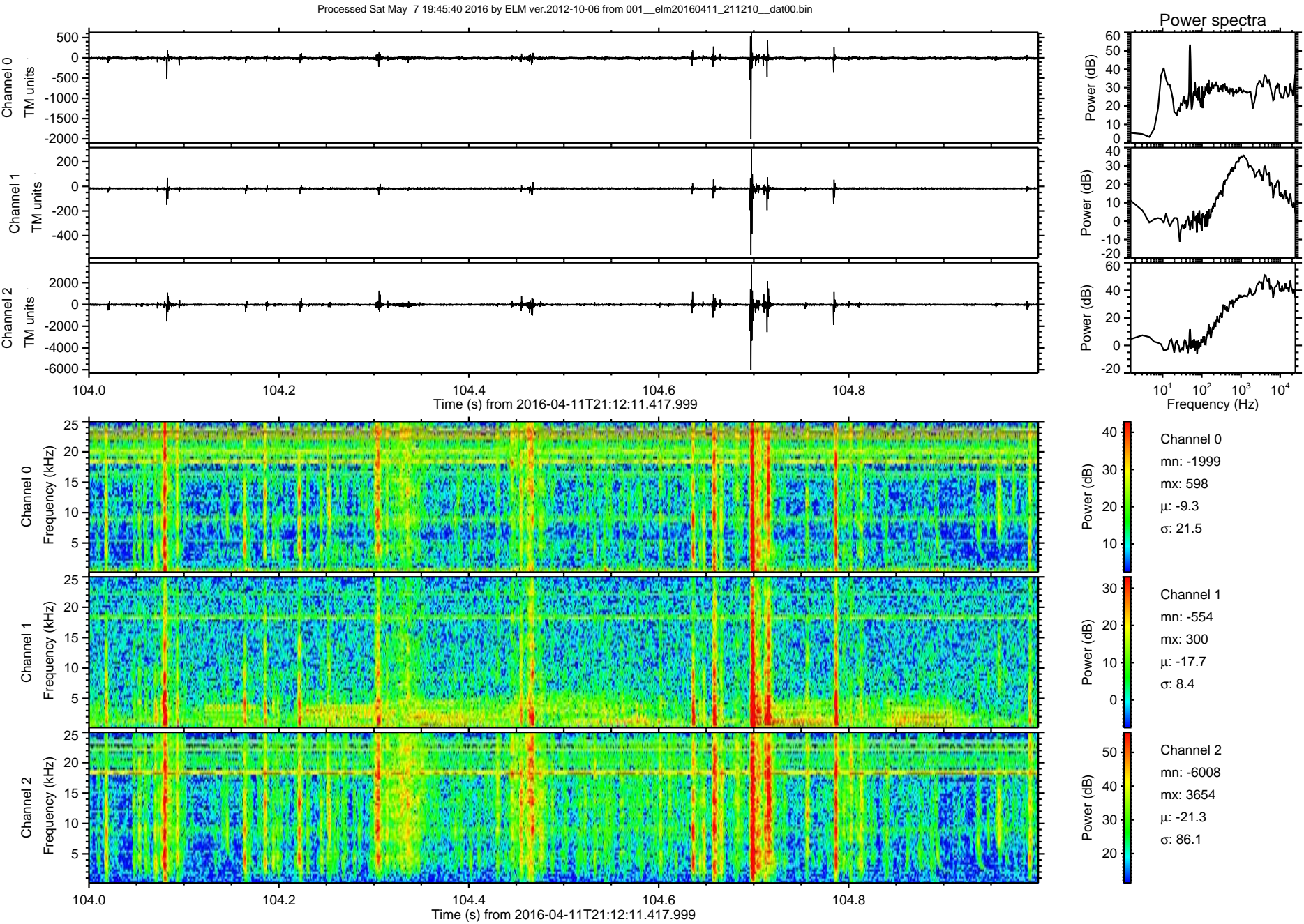



Processed Sat May 7 19:45:41 2016 by ELM ver.2012-10-06 from 001\_\_elm20160411\_211210\_\_dat00.bin

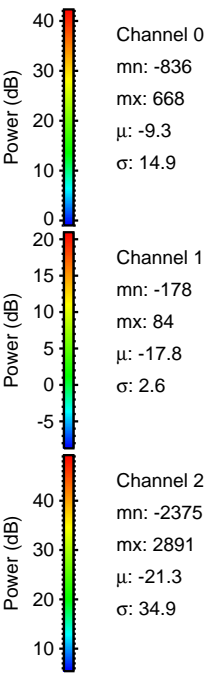
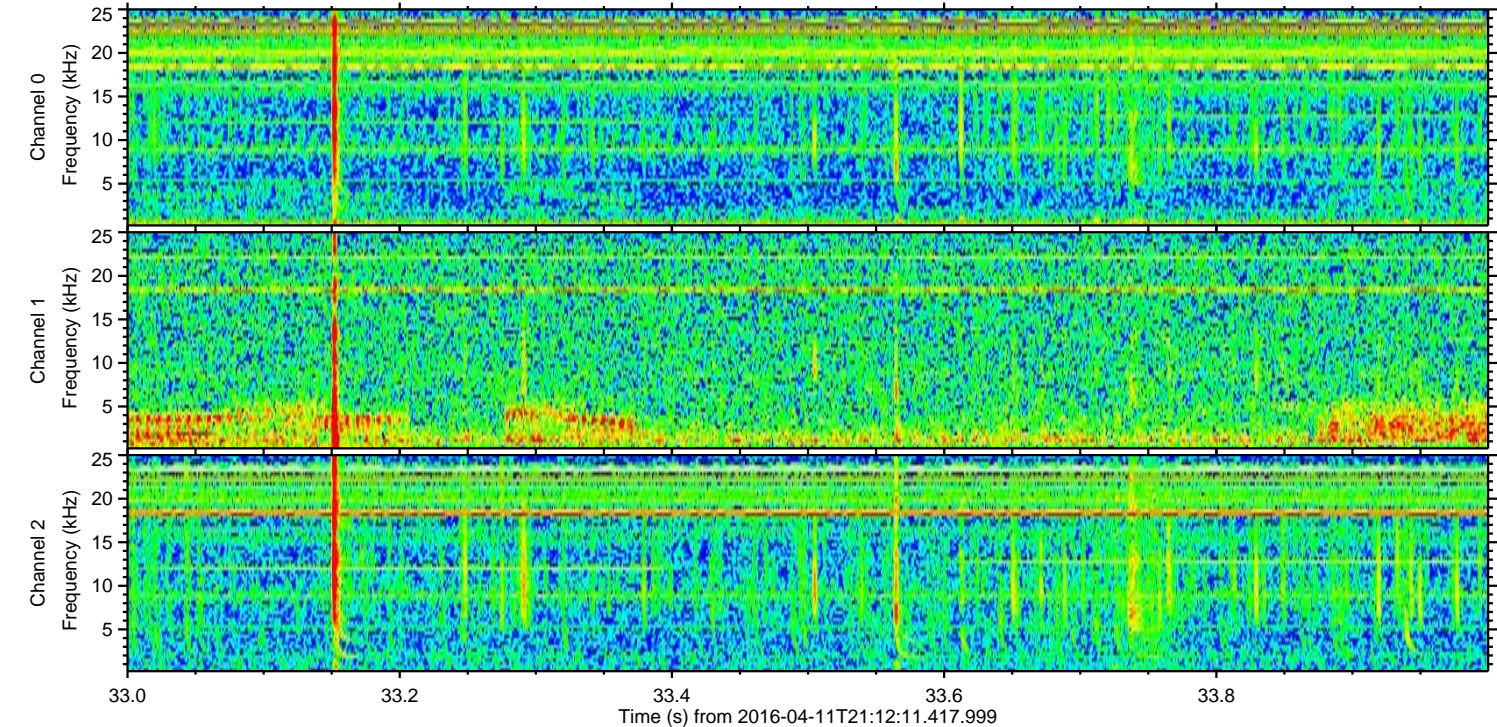
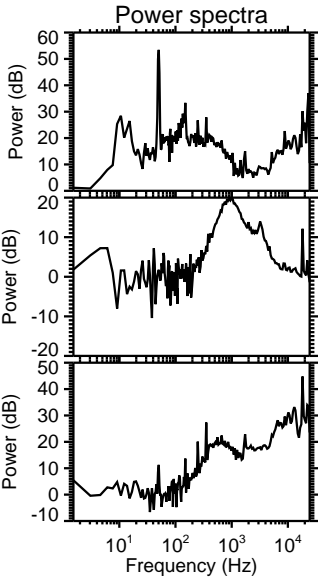
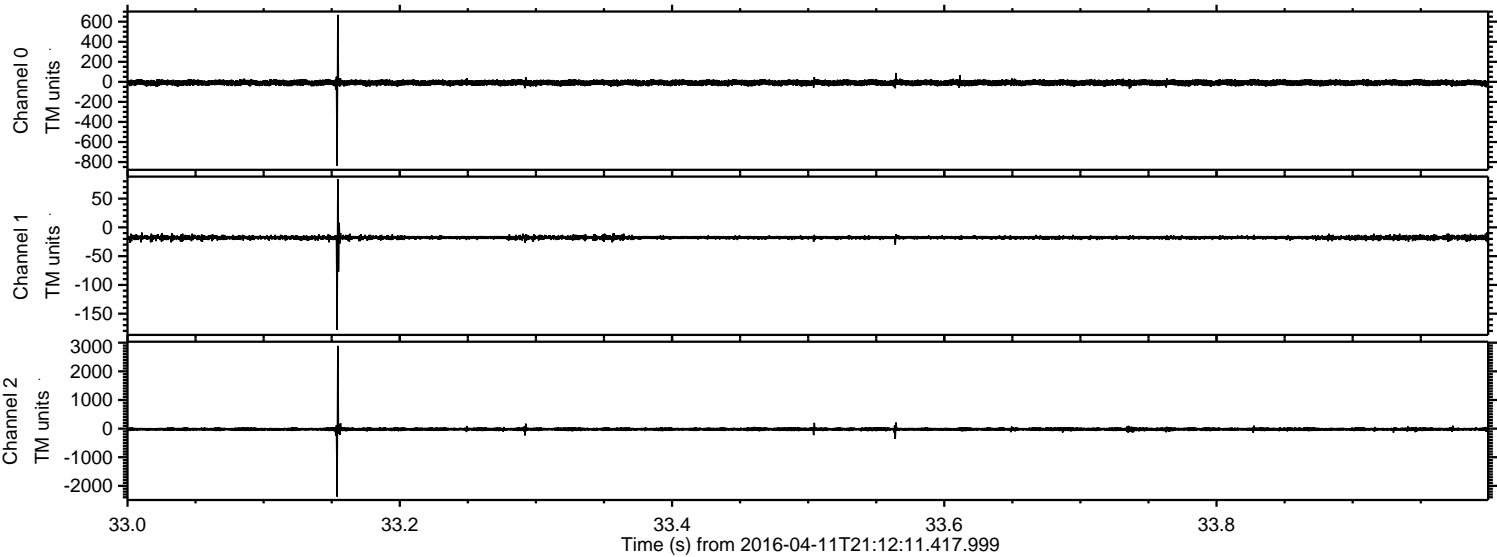



Processed Sat May 7 19:45:42 2016 by ELM ver.2012-10-06 from 001\_\_elm20160411\_211210\_\_dat00.bin

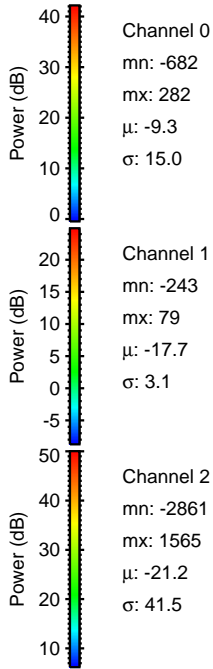
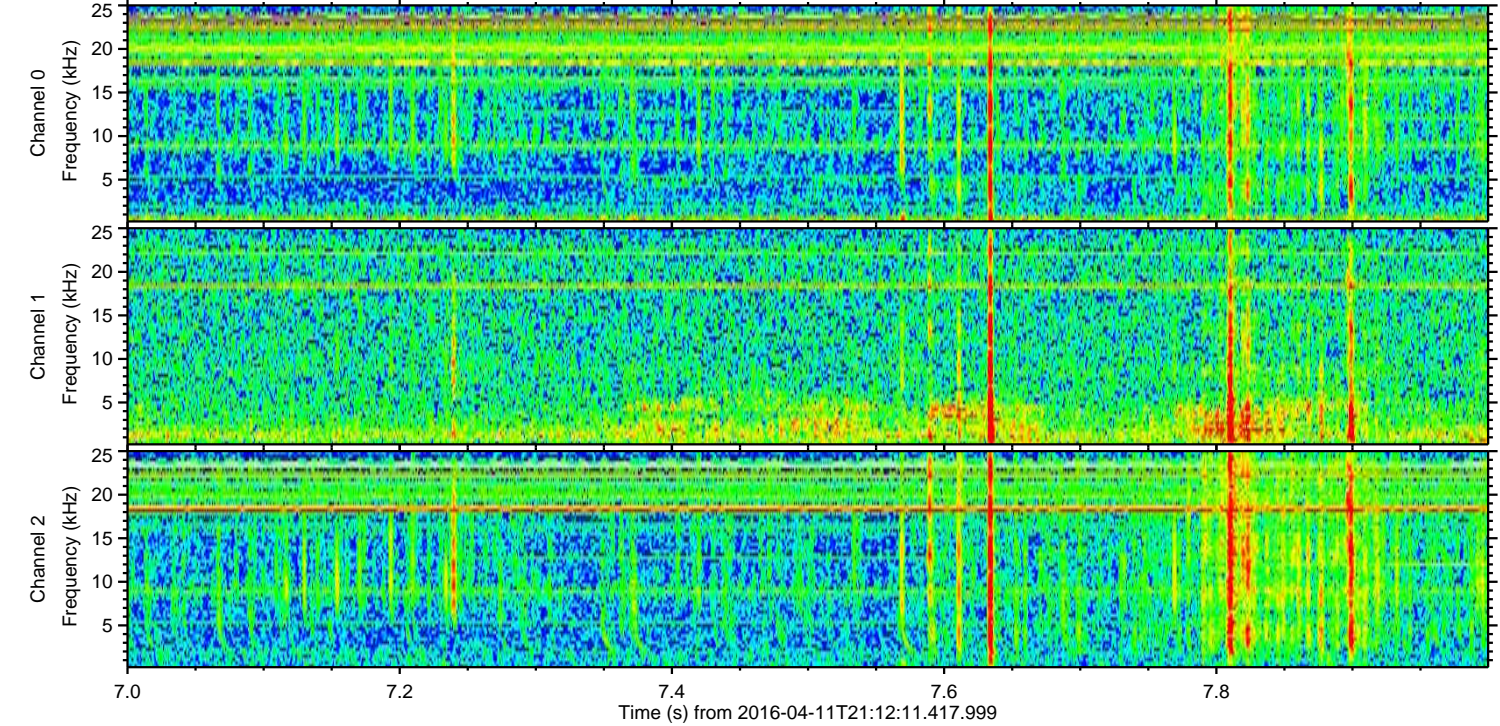
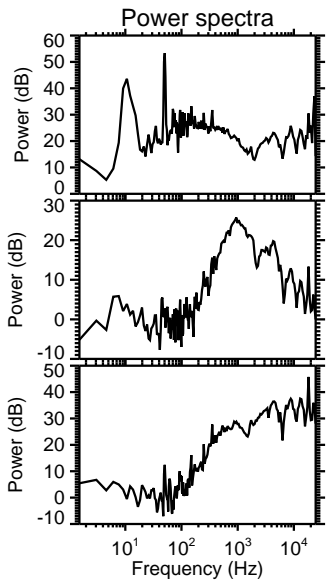
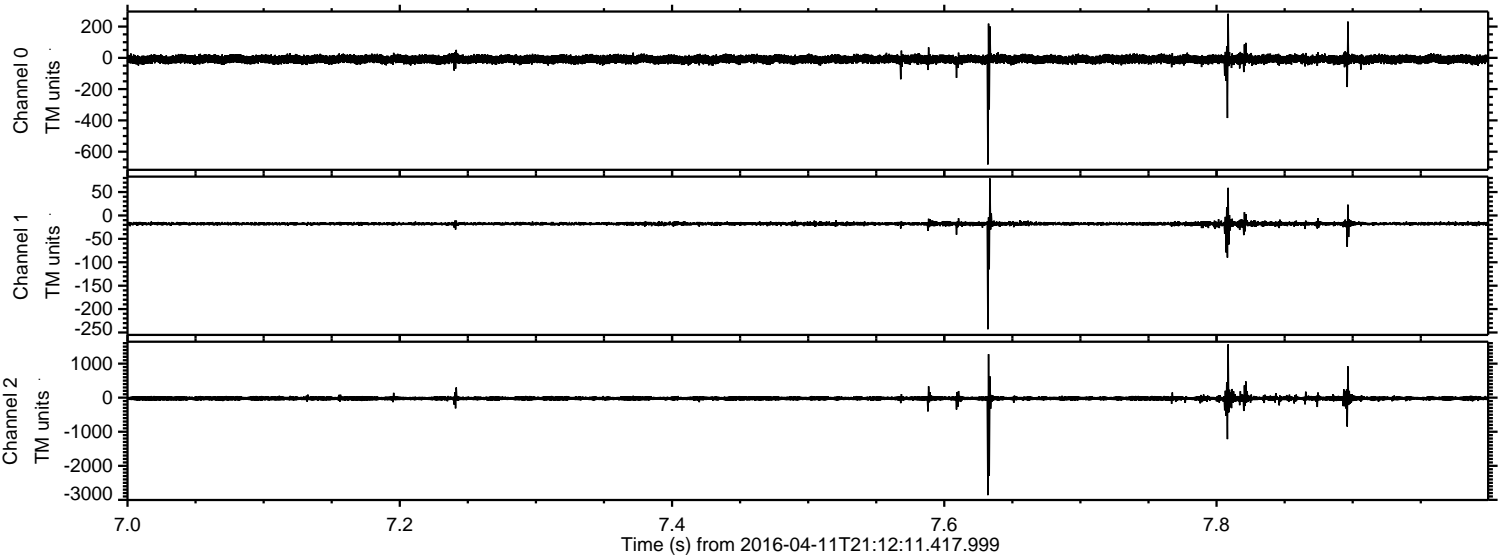



Processed Sat May 7 19:45:43 2016 by ELM ver.2012-10-06 from 001\_\_elm20160411\_211210\_\_dat00.bin

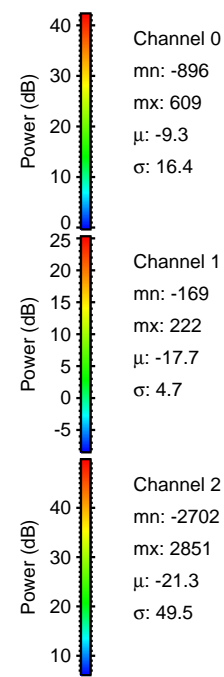
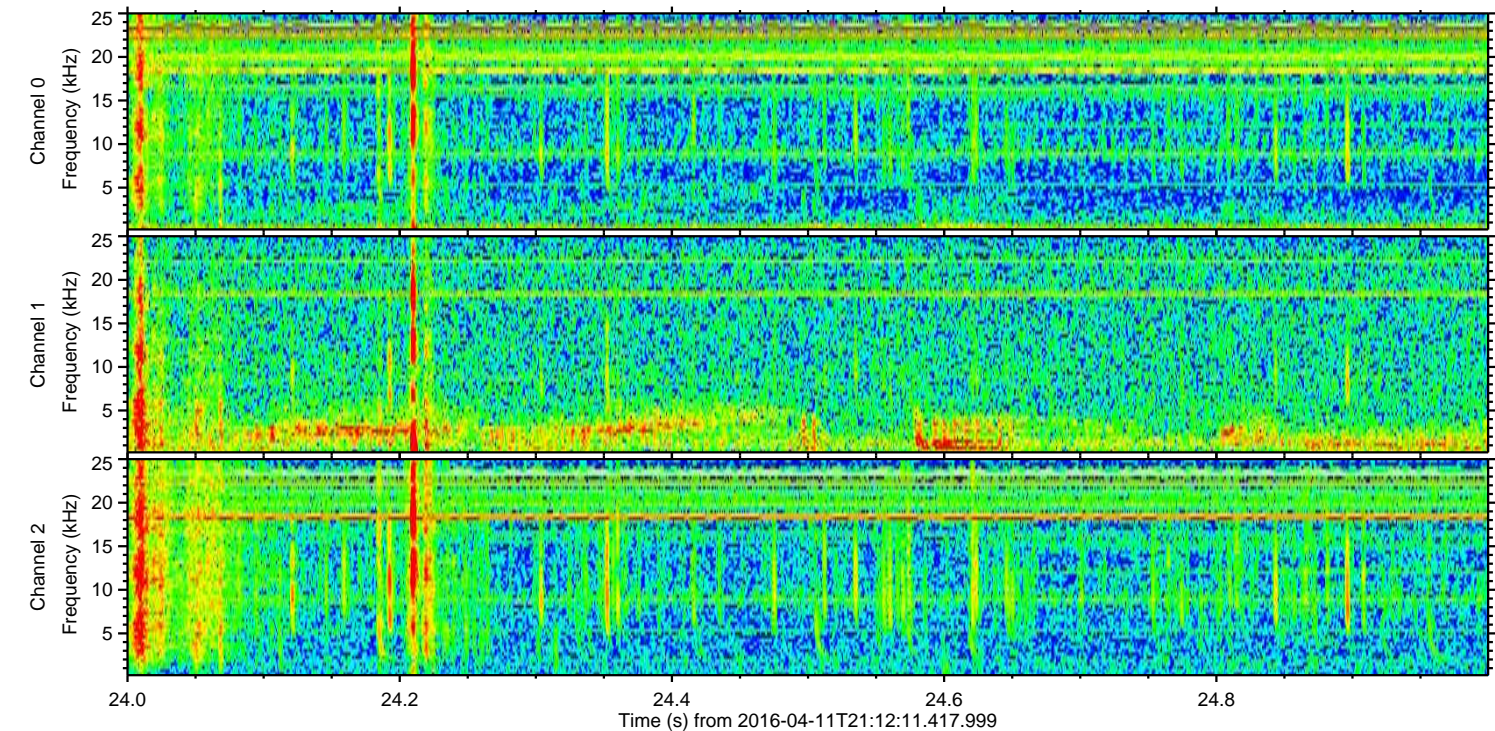
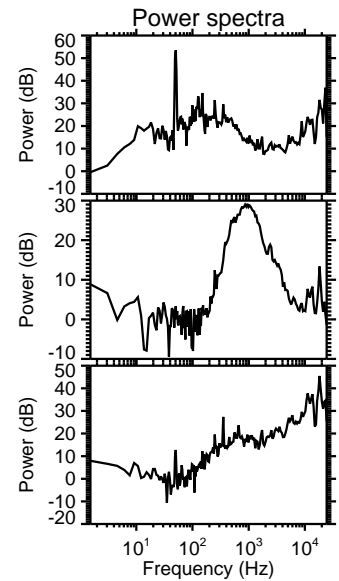
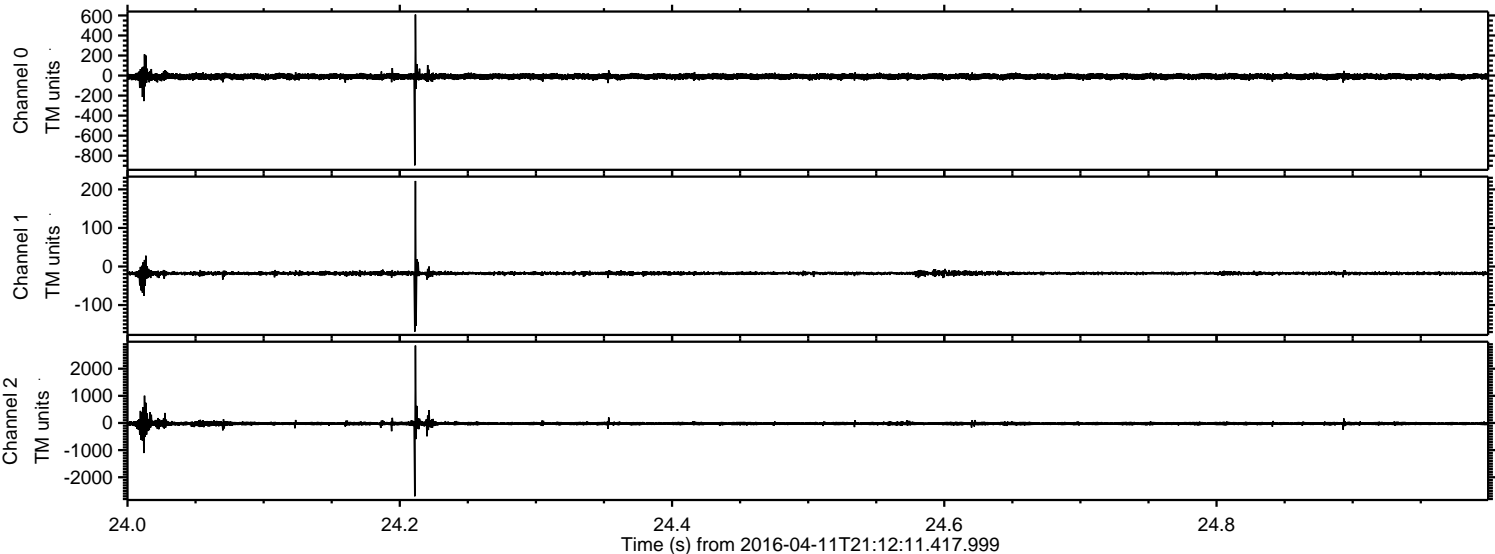



ELMAVAN 3D WAVEFORMS (Measured data sampled at 50 kHz) 51000 packets of 144 samples from 2016-04-11T21:12:11.417.999. Part 24/147

Processed Sat May 7 19:45:44 2016 by ELM ver.2012-10-06 from 001\_\_elm20160411\_211210\_\_dat00.bin

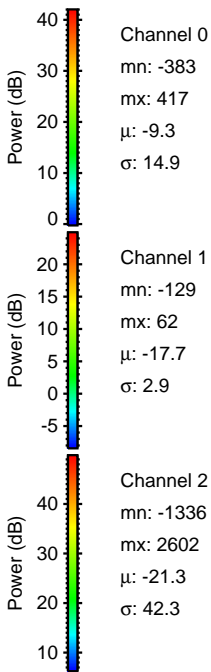
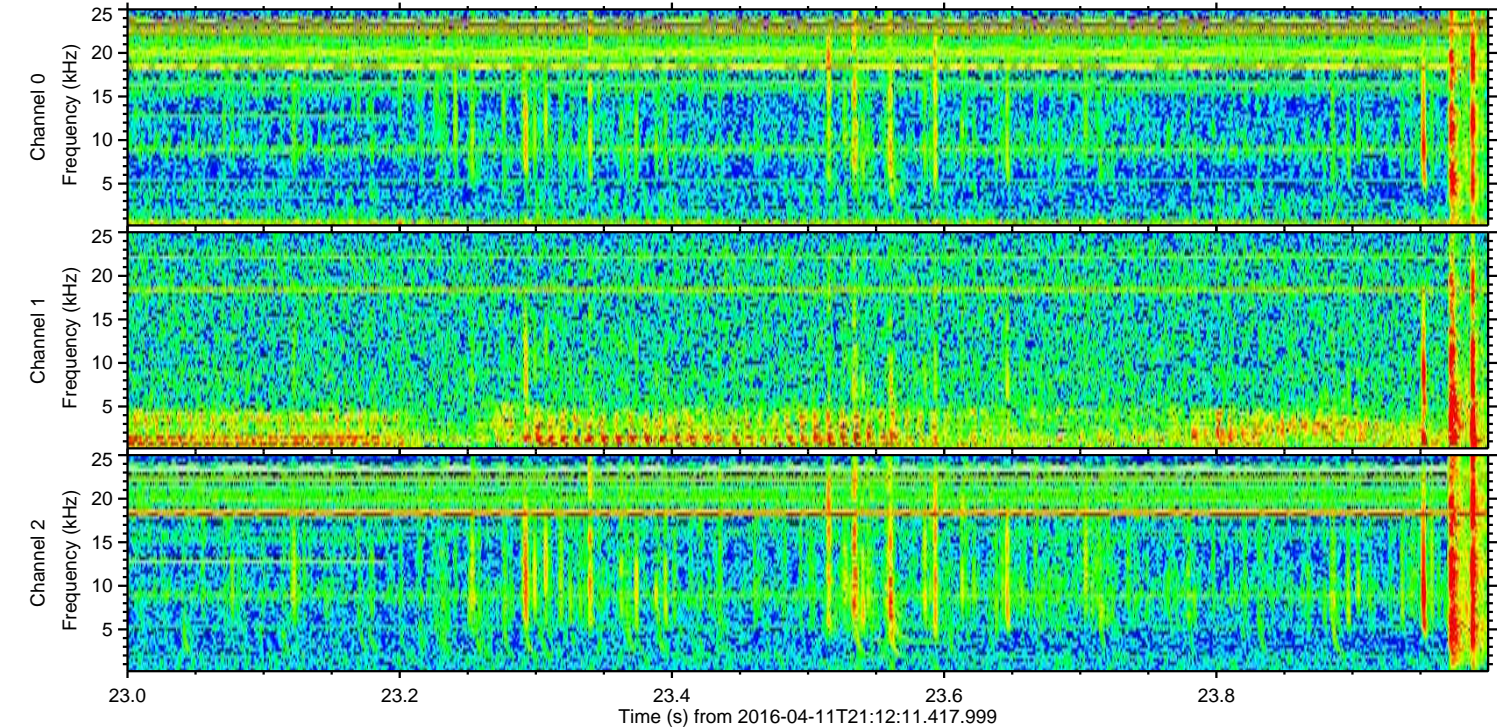
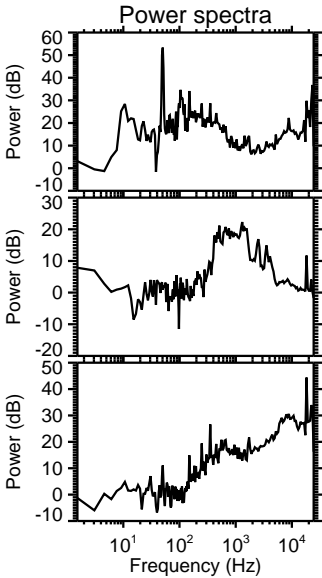
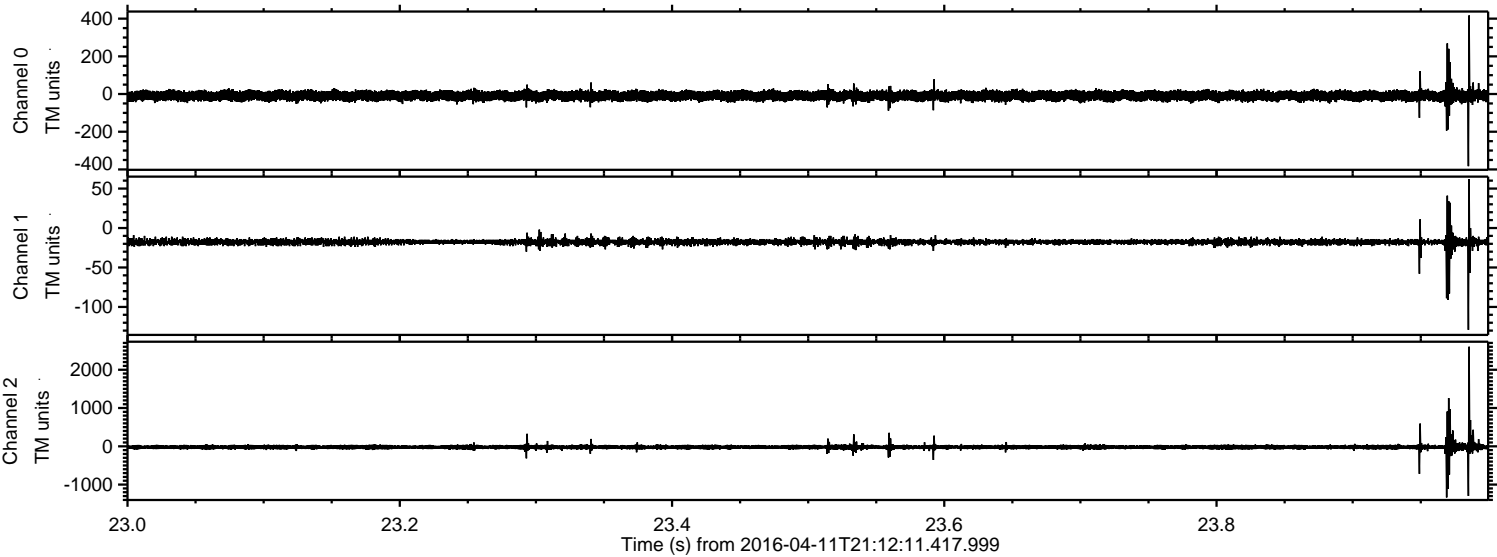



ELMAVAN 3D WAVEFORMS (Measured data sampled at 50 kHz) 51000 packets of 144 samples from 2016-04-11T21:12:11.417.999. Part 116/147

Processed Sat May 7 19:45:46 2016 by ELM ver.2012-10-06 from 001\_\_elm20160411\_211210\_\_dat00.bin

