

ELMAVAN 3D WAVEFORMS (Measured data sampled at 50 kHz) 51000 packets of 144 samples from 2016-04-11T17:07:00.234.999.

Processed Sat May 7 18:44:33 2016 by ELM ver.2012-10-06 from 001__elm20160411_170659__dat00.bin

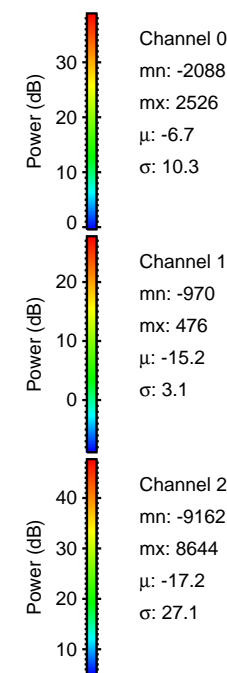
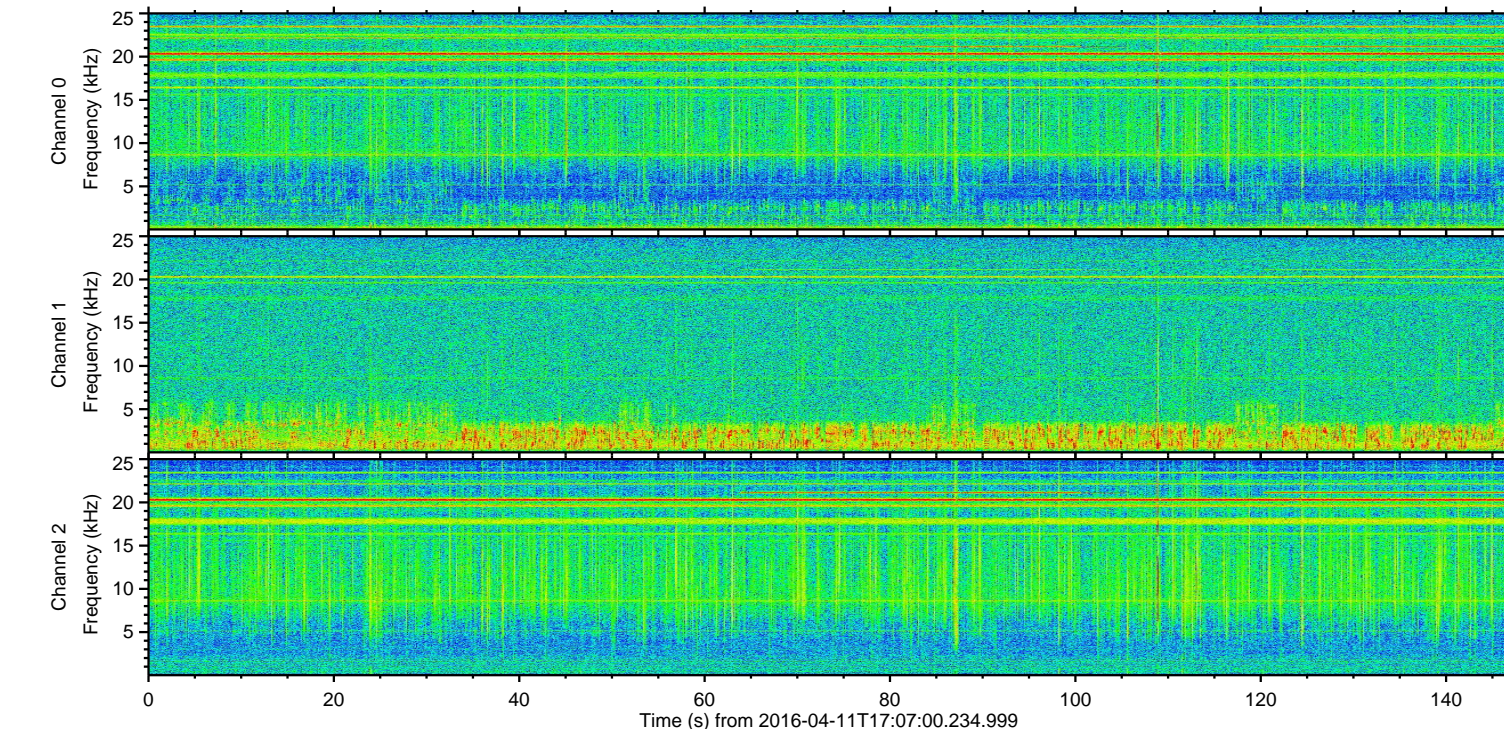
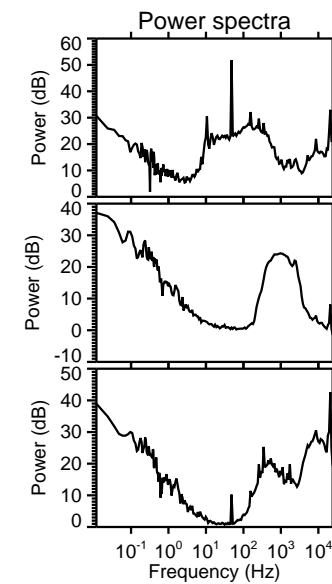
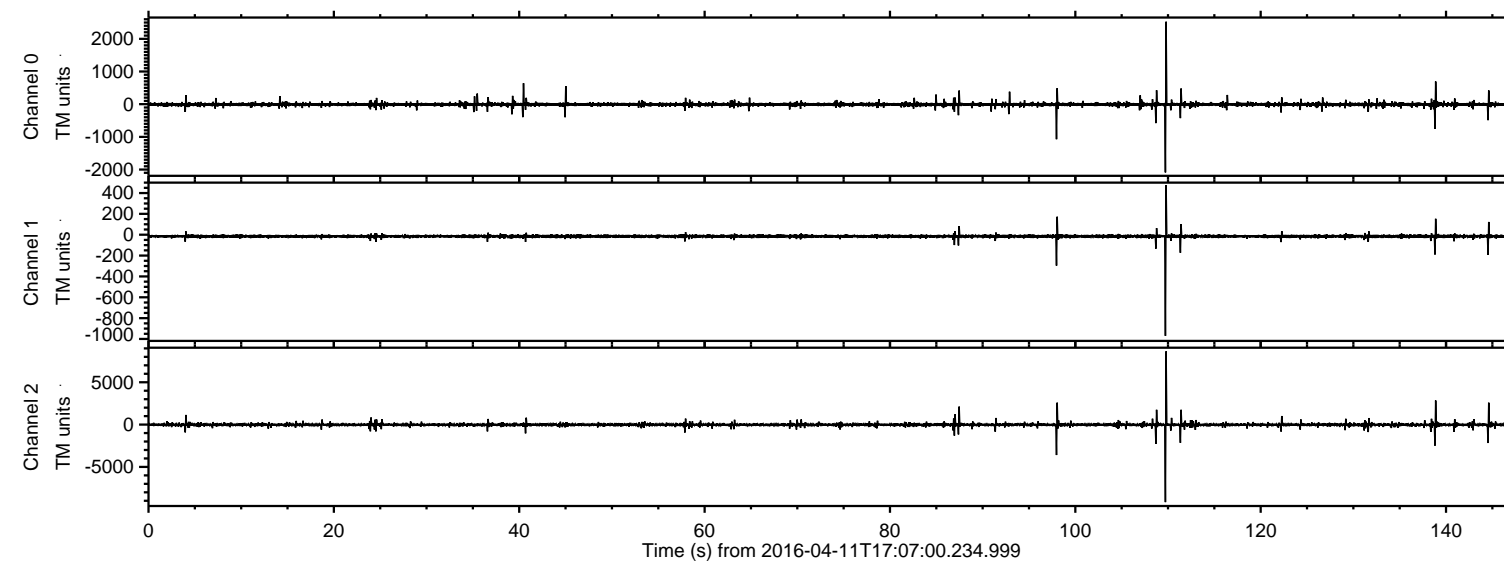

ELMAVAN 3D WAVEFORMS (Measured data sampled at 50 kHz) 51000 packets of 144 samples from 2016-04-11T17:07:00.234.999. Part 110/147

Processed Sat May 7 18:44:45 2016 by ELM ver.2012-10-06 from 001__elm20160411_170659__dat00.bin

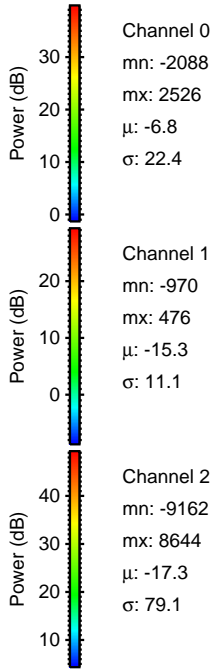
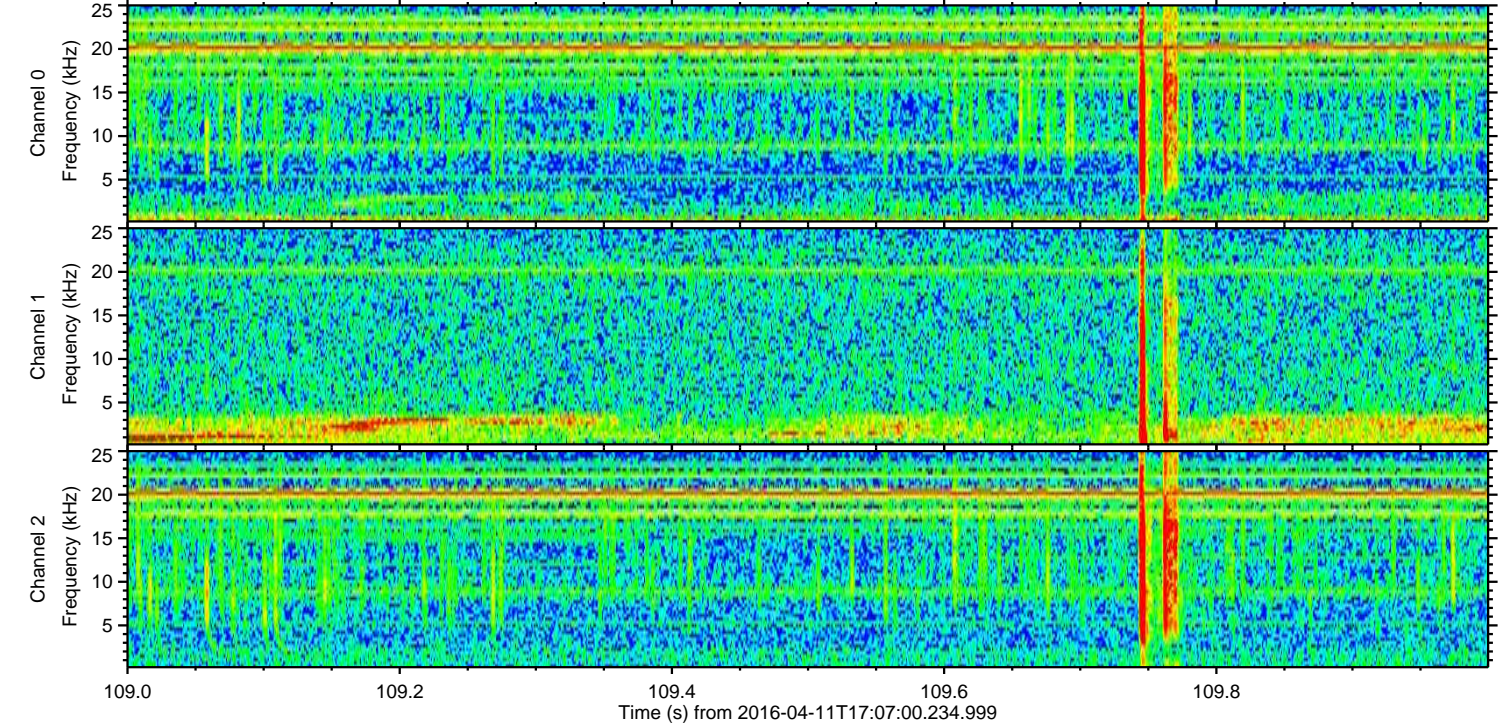
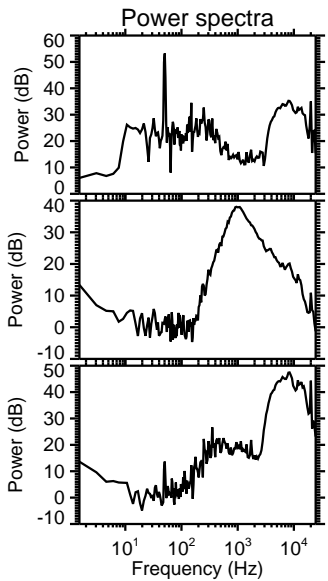
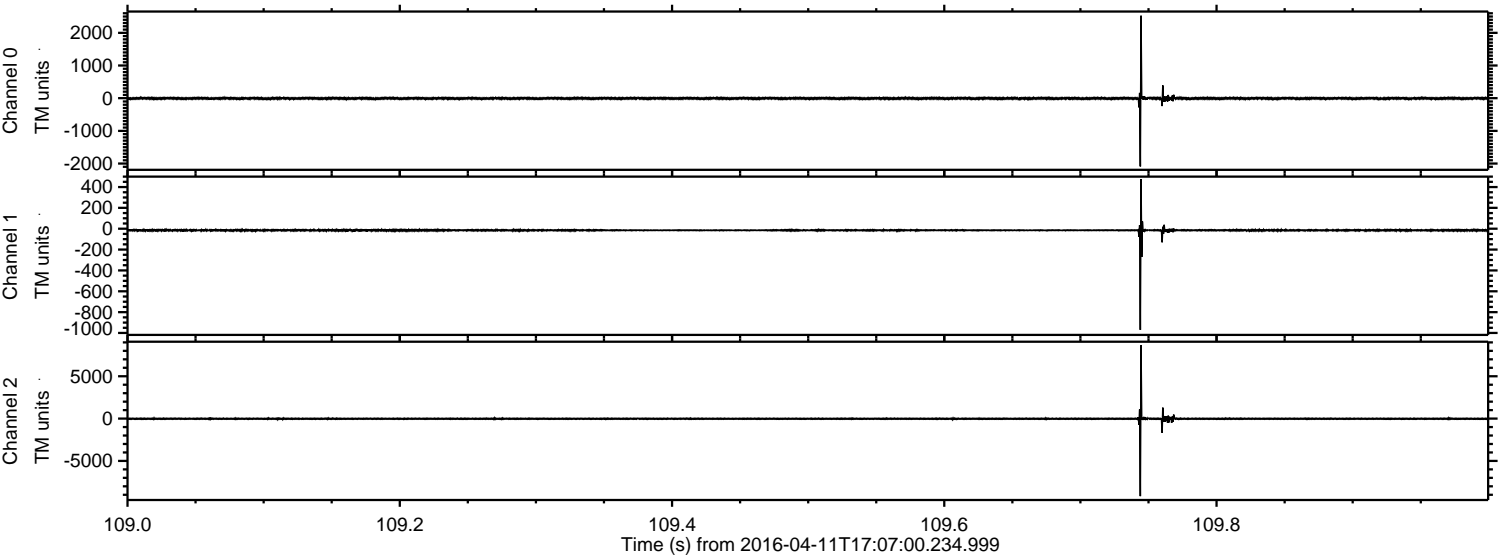

Processed Sat May 7 18:44:46 2016 by ELM ver.2012-10-06 from 001__elm20160411_170659__dat00.bin

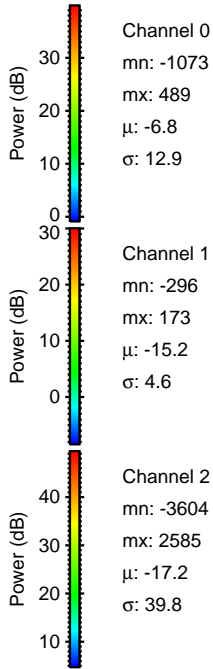
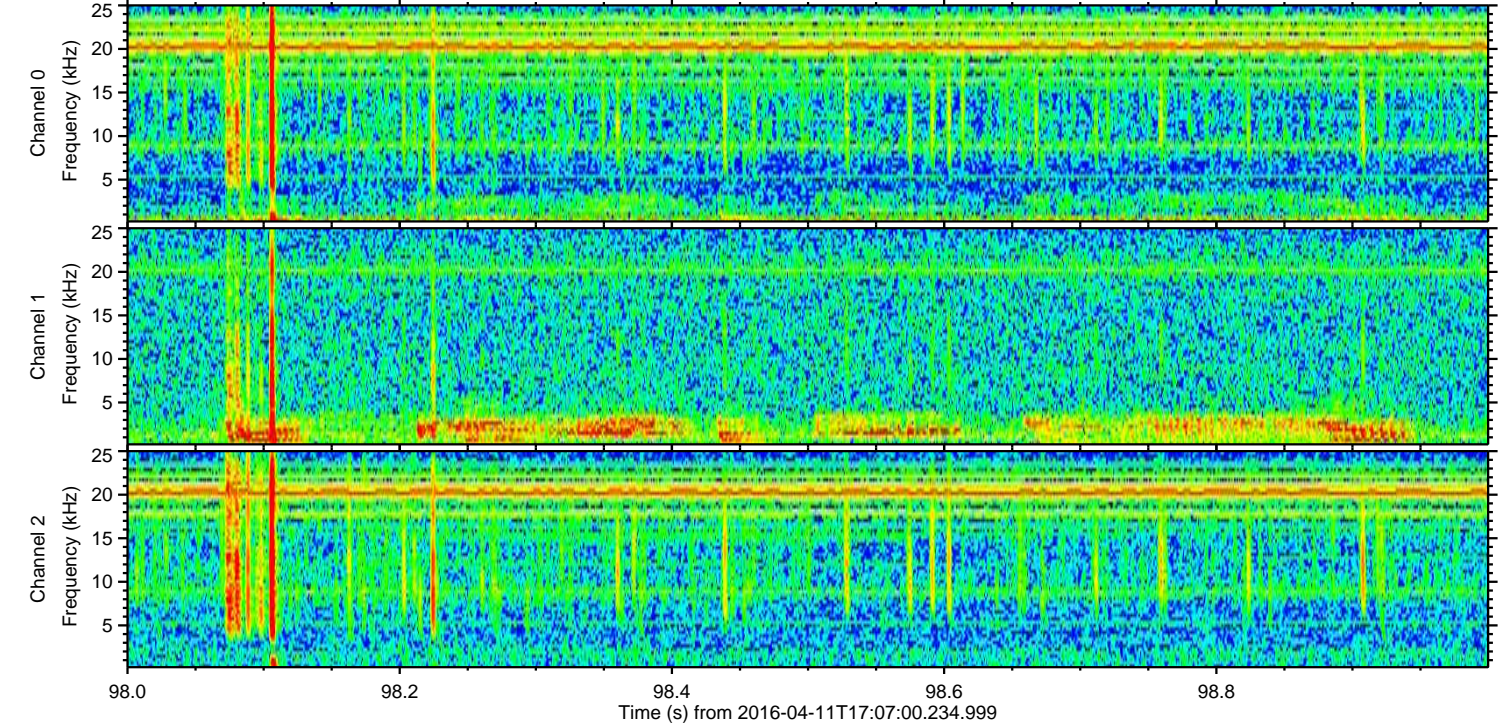
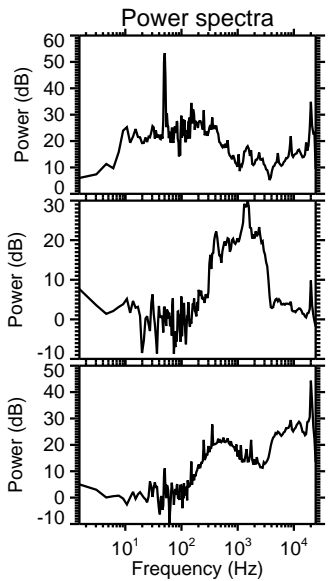
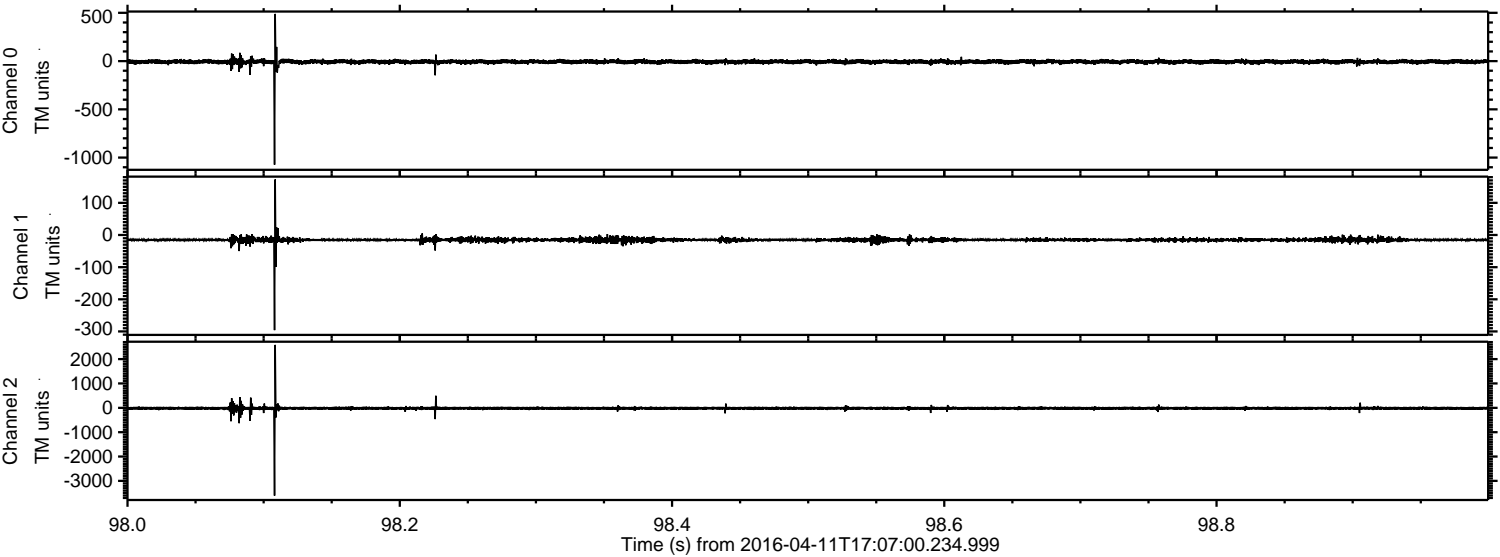

ELMAVAN 3D WAVEFORMS (Measured data sampled at 50 kHz) 51000 packets of 144 samples from 2016-04-11T17:07:00.234.999. Part 139/147

Processed Sat May 7 18:44:47 2016 by ELM ver.2012-10-06 from 001__elm20160411_170659__dat00.bin

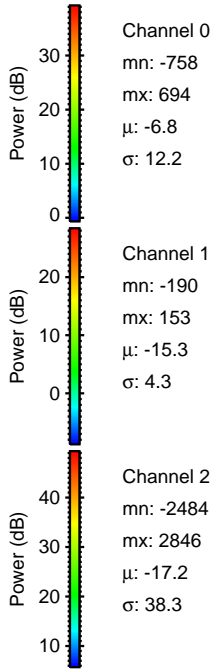
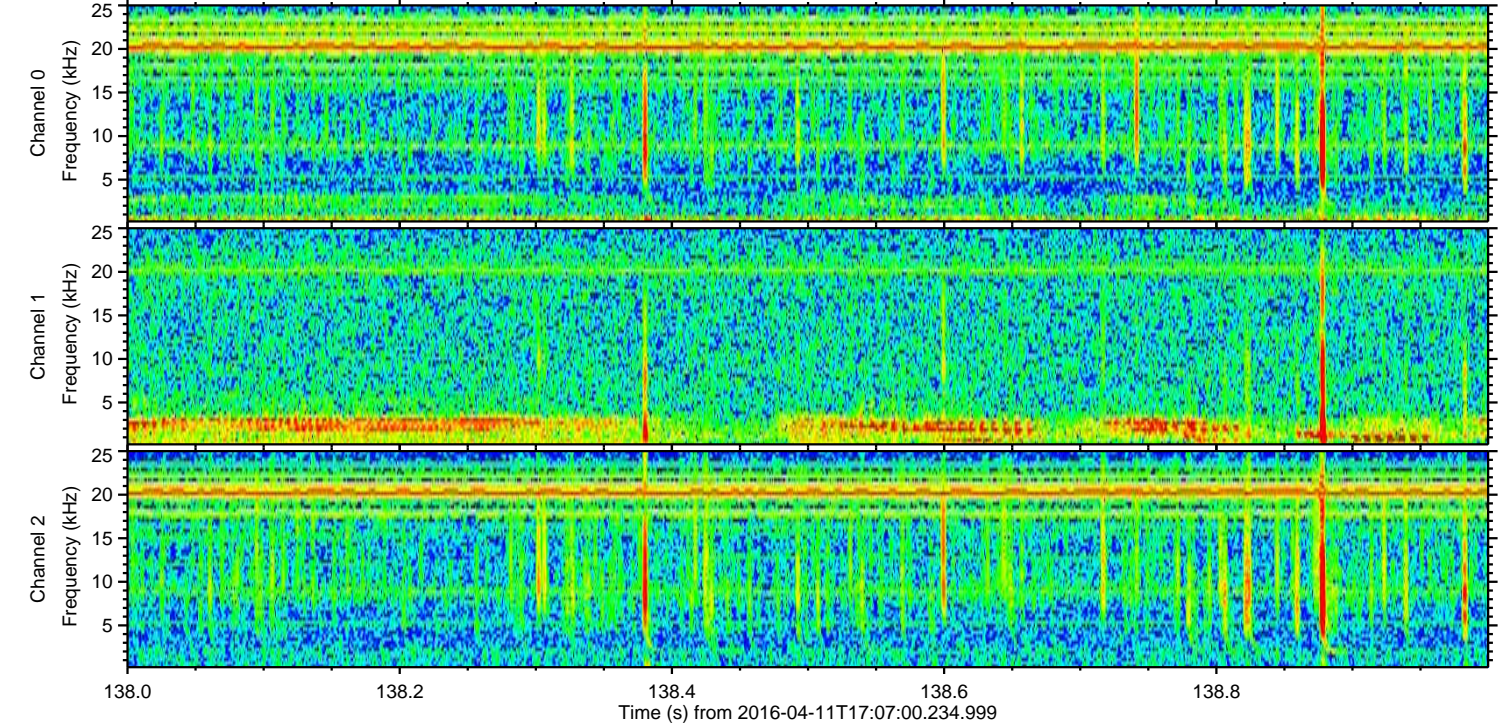
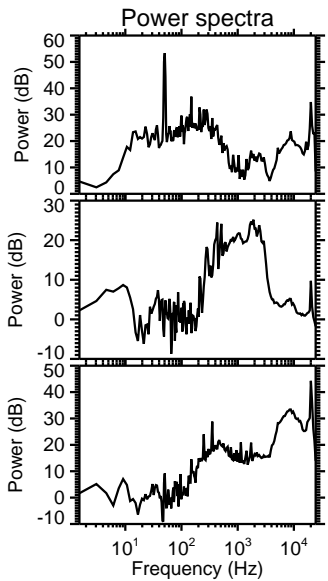
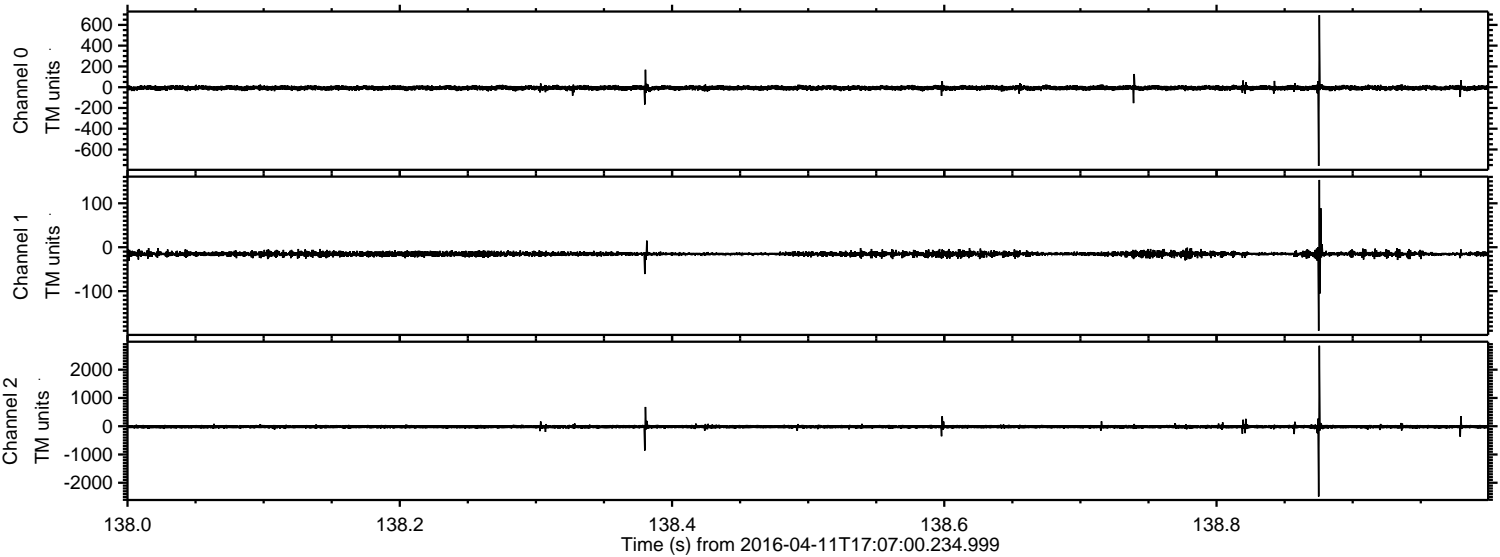

ELMAVAN 3D WAVEFORMS (Measured data sampled at 50 kHz) 51000 packets of 144 samples from 2016-04-11T17:07:00.234.999. Part 145/147

Processed Sat May 7 18:44:48 2016 by ELM ver.2012-10-06 from 001__elm20160411_170659__dat00.bin

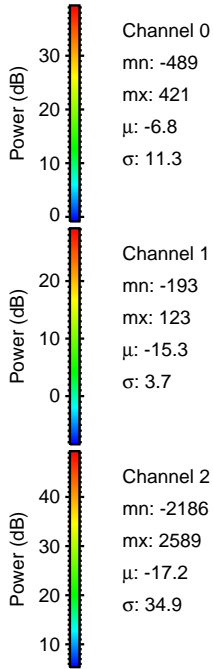
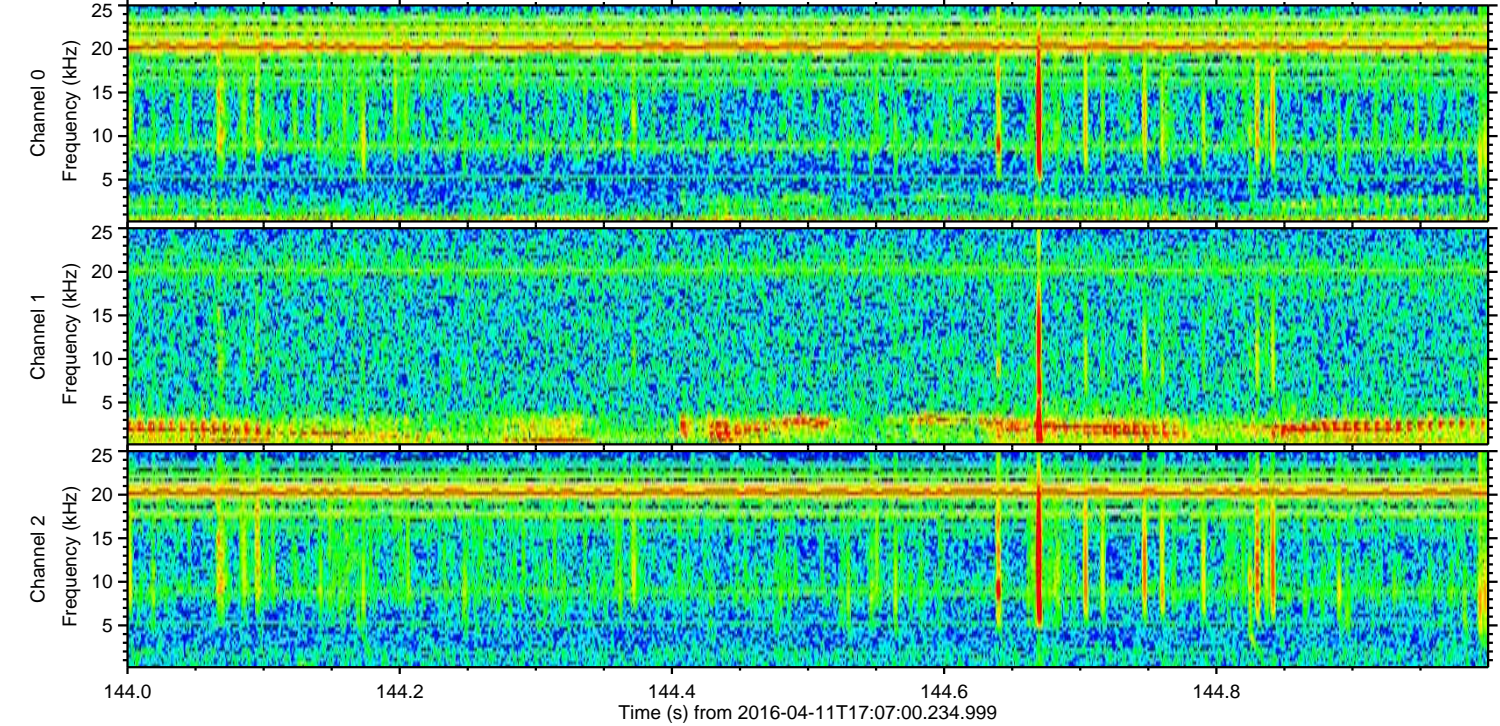
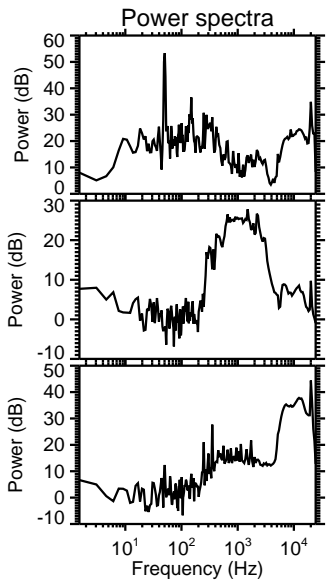
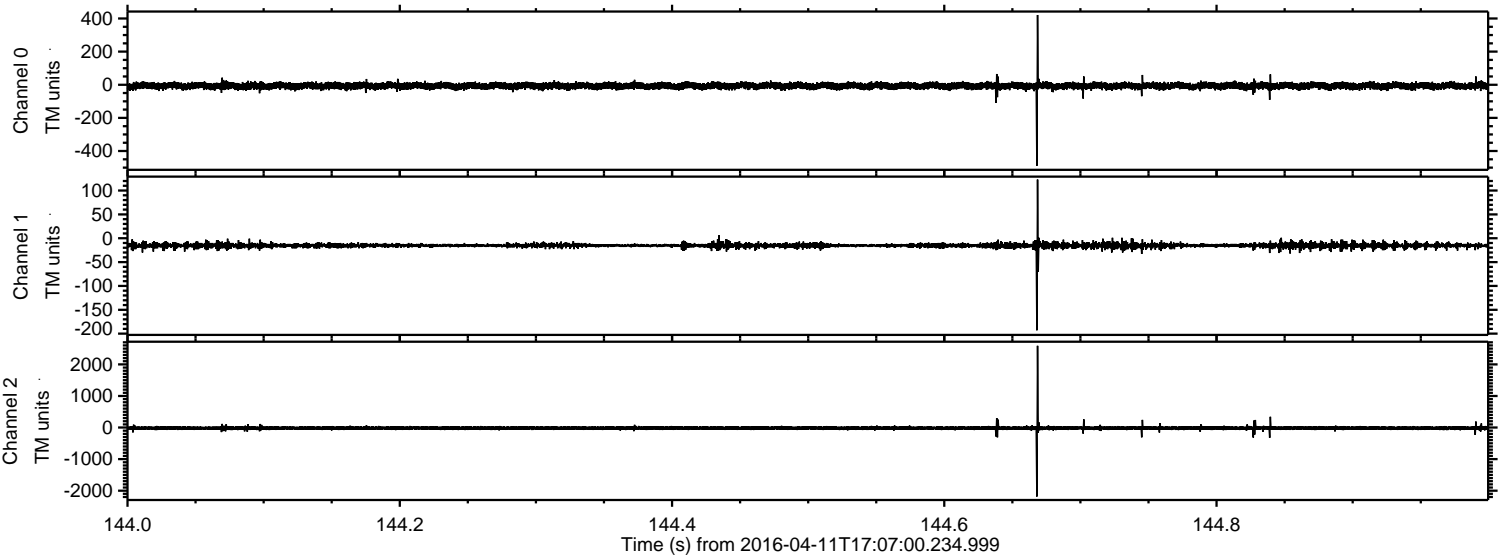

ELMAVAN 3D WAVEFORMS (Measured data sampled at 50 kHz) 51000 packets of 144 samples from 2016-04-11T17:07:00.234.999. Part 109/147

Processed Sat May 7 18:44:49 2016 by ELM ver.2012-10-06 from 001__elm20160411_170659__dat00.bin

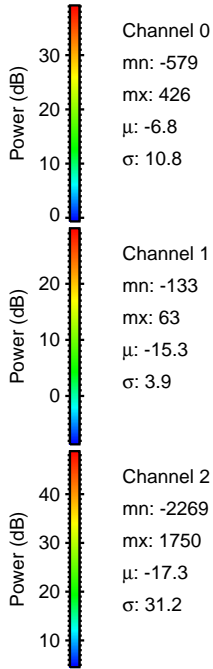
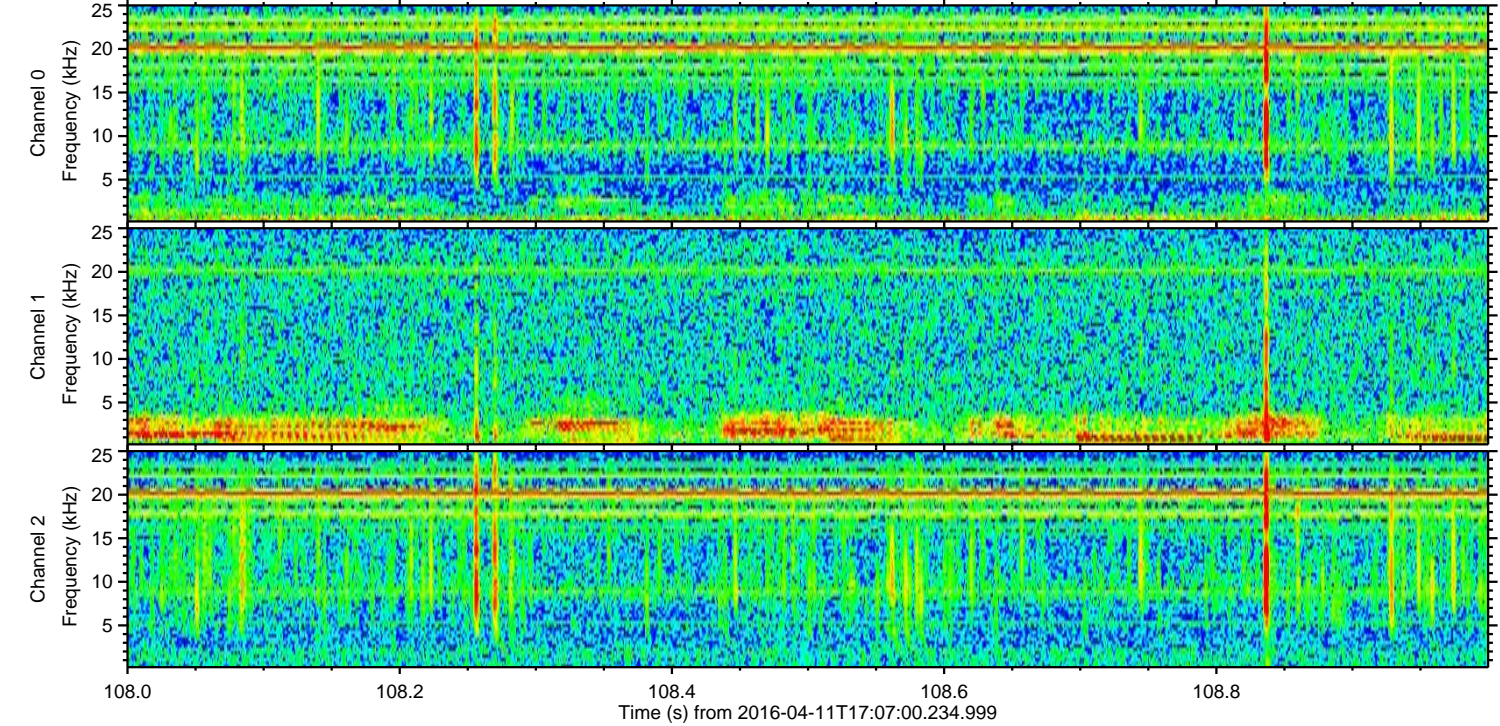
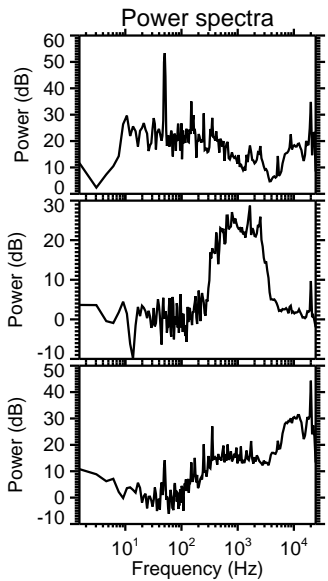
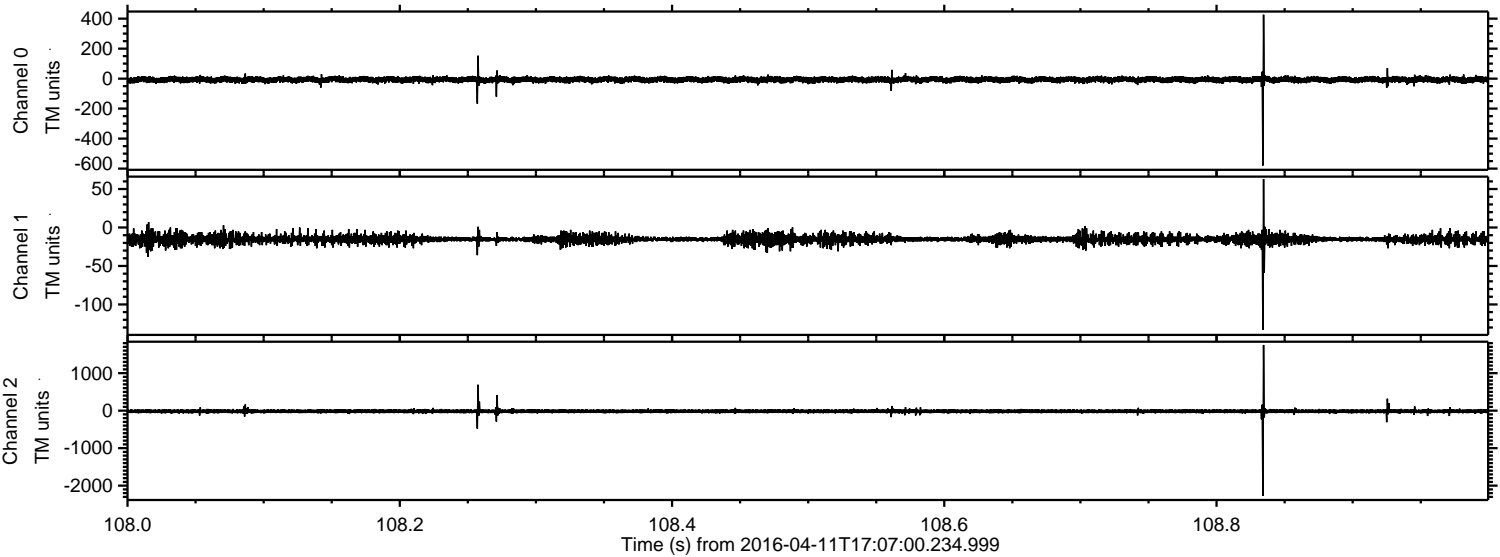

Channel 0
mn: -579
mx: 426
 μ : -6.8
 σ : 10.8

Channel 1
mn: -133
mx: 63
 μ : -15.3
 σ : 3.9

Channel 2
mn: -2269
mx: 1750
 μ : -17.3
 σ : 31.2

ELMAVAN 3D WAVEFORMS (Measured data sampled at 50 kHz) 51000 packets of 144 samples from 2016-04-11T17:07:00.234.999. Part 112/147

Processed Sat May 7 18:44:50 2016 by ELM ver.2012-10-06 from 001__elm20160411_170659__dat00.bin

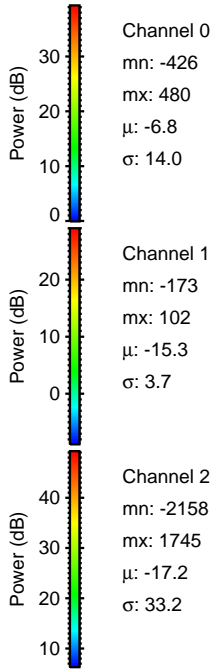
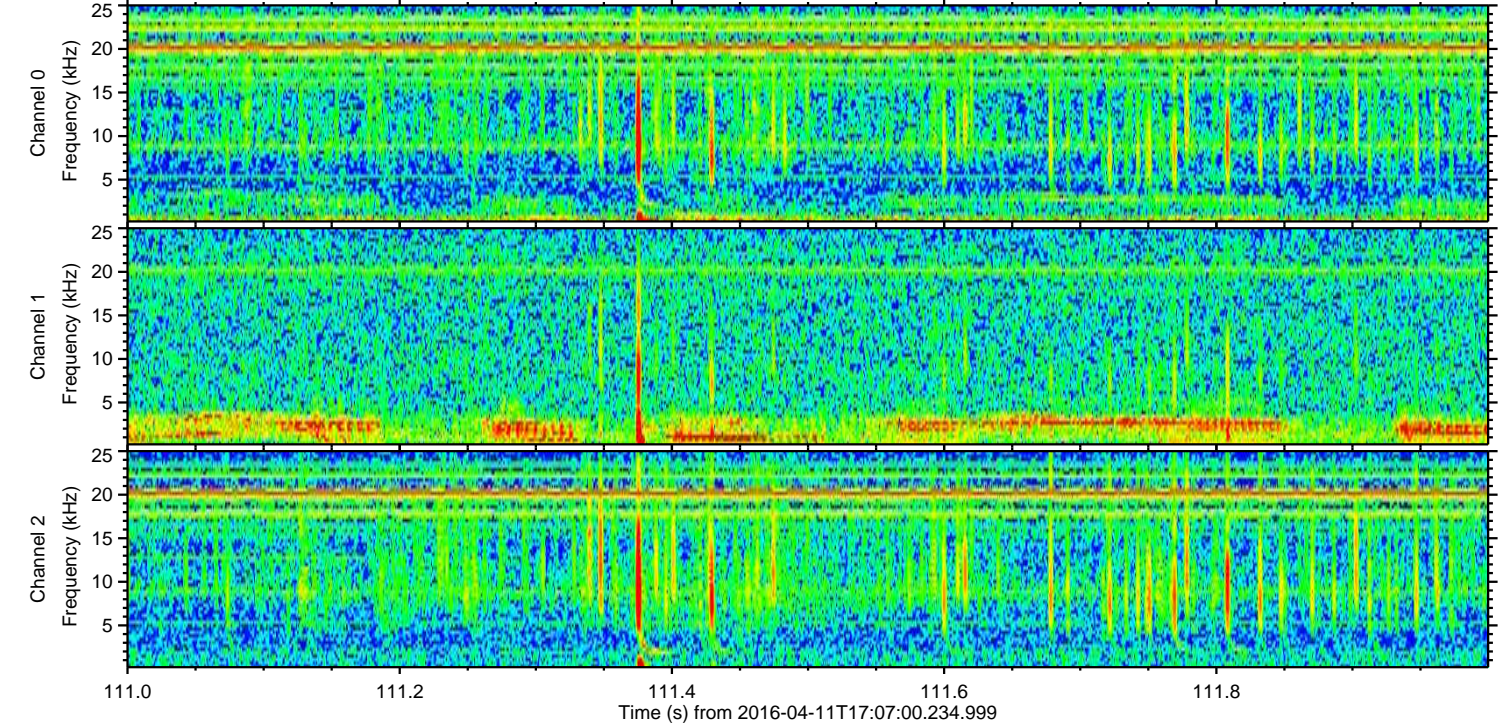
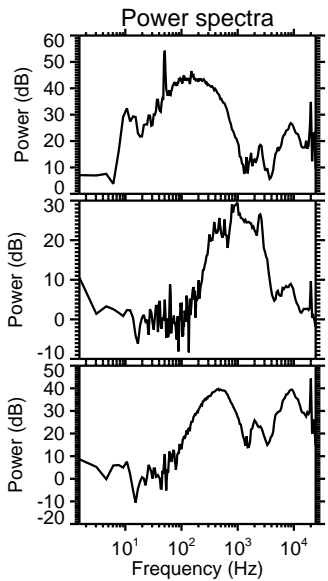
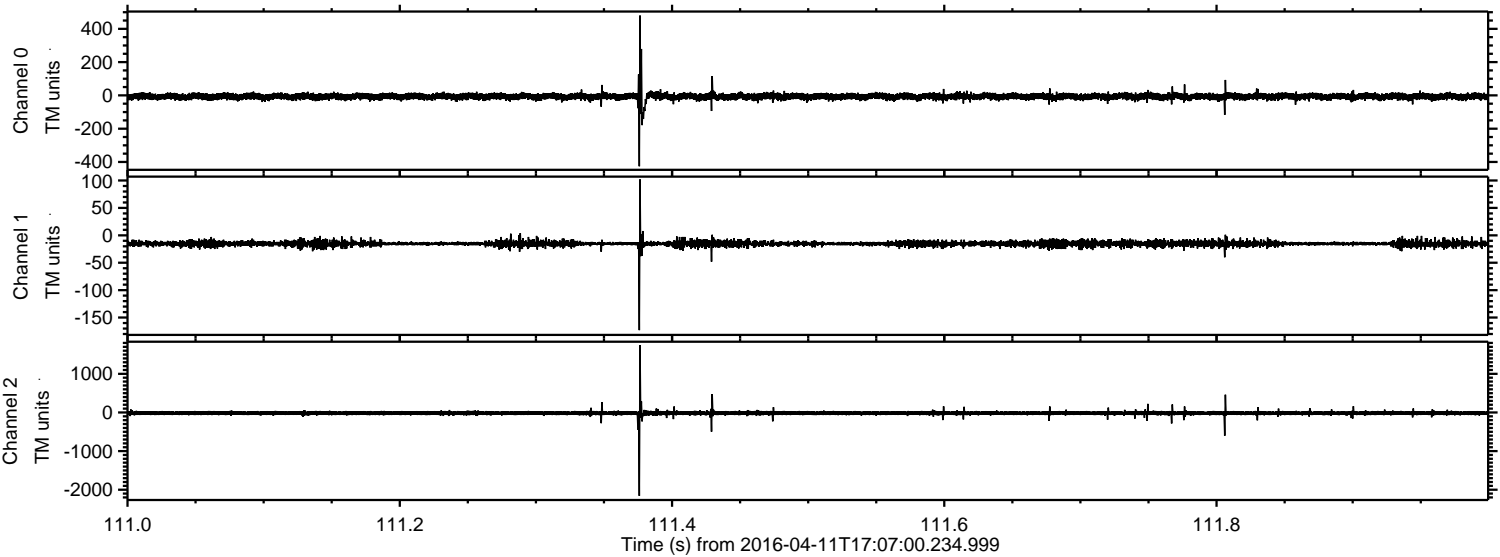

Processed Sat May 7 18:44:51 2016 by ELM ver.2012-10-06 from 001__elm20160411_170659__dat00.bin

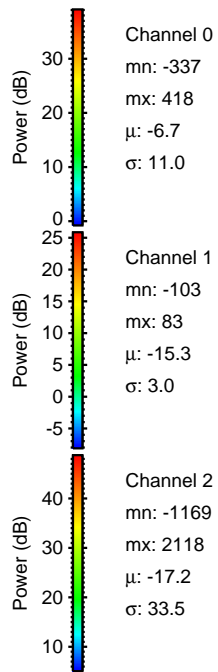
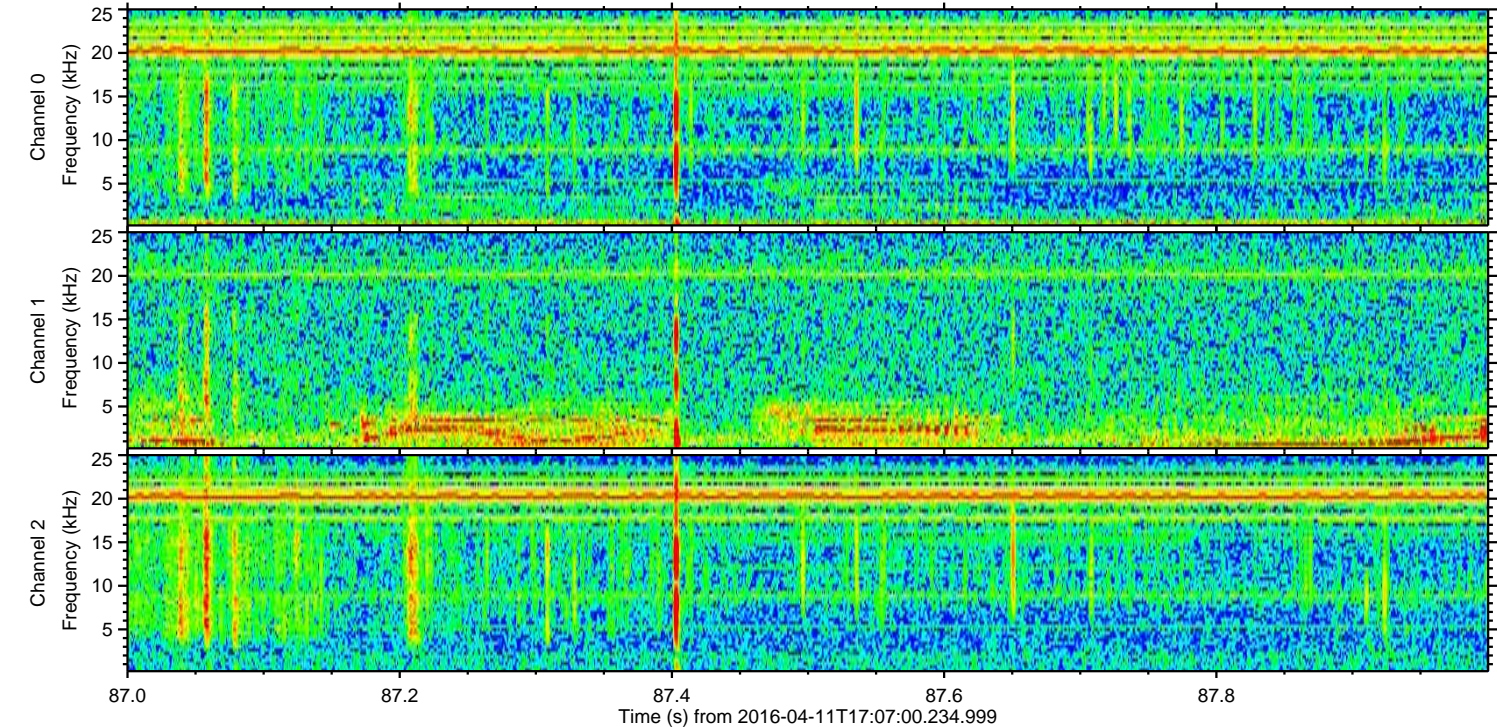
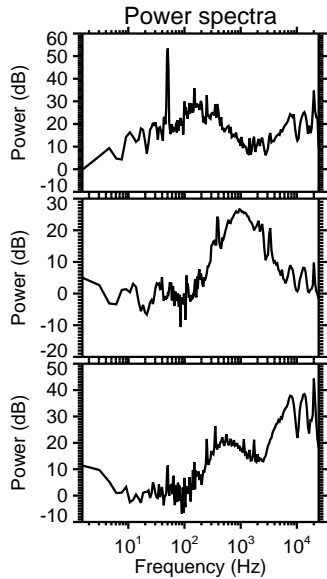
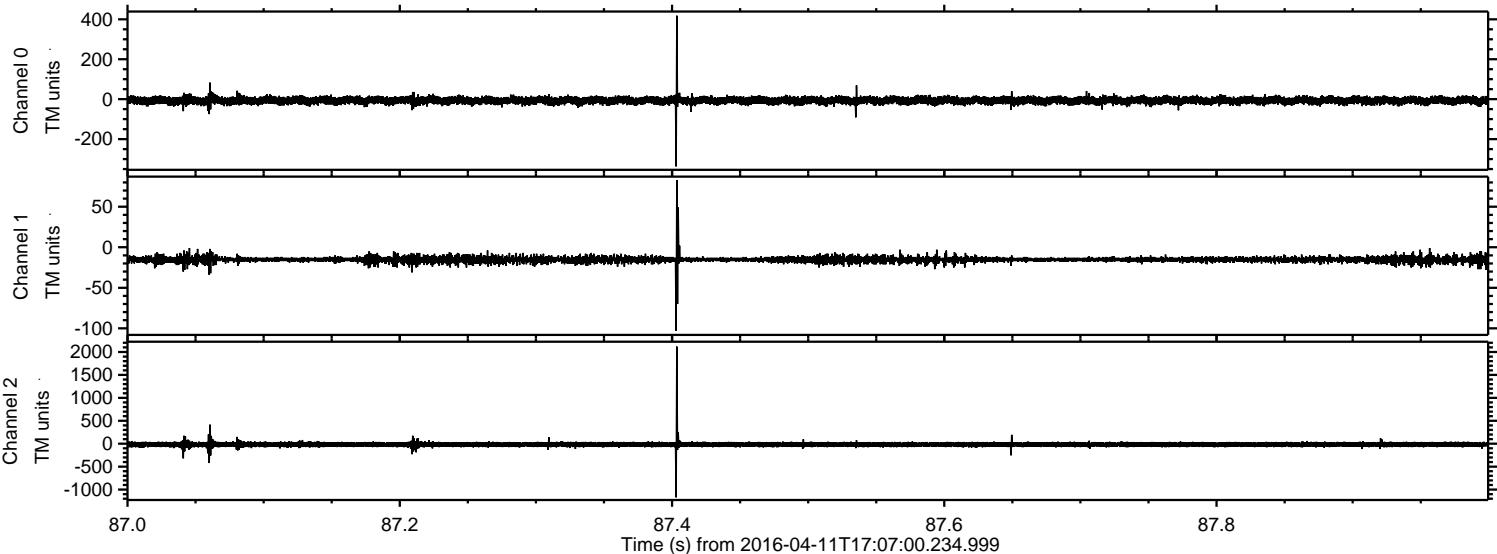

Processed Sat May 7 18:44:52 2016 by ELM ver.2012-10-06 from 001__elm20160411_170659__dat00.bin

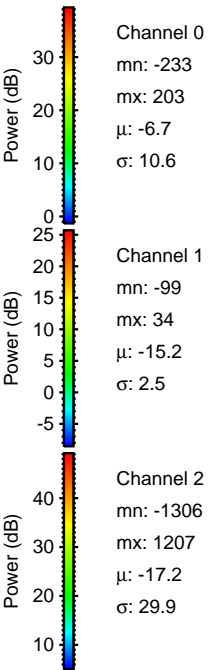
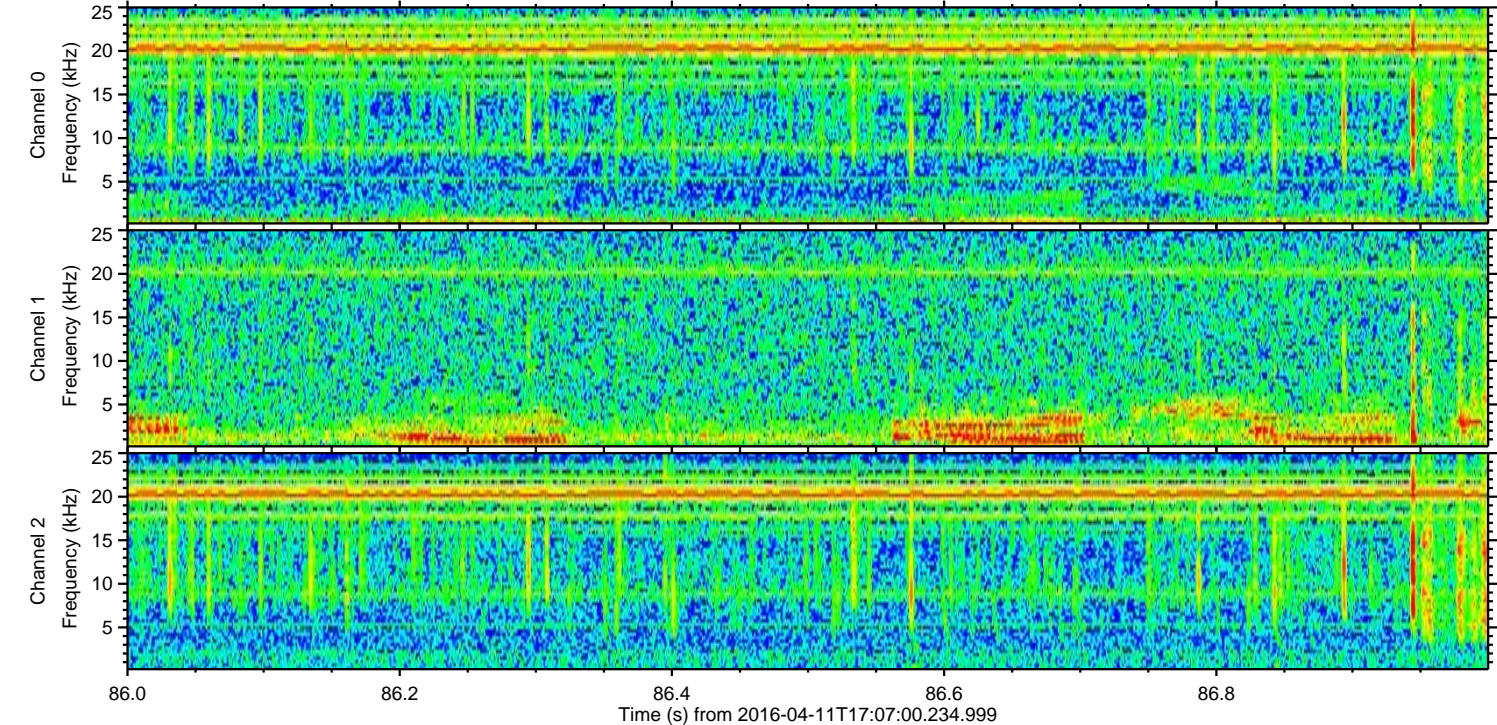
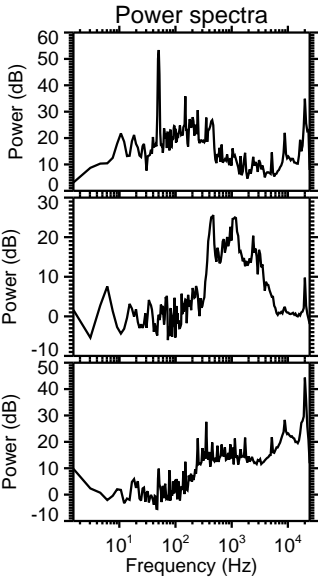
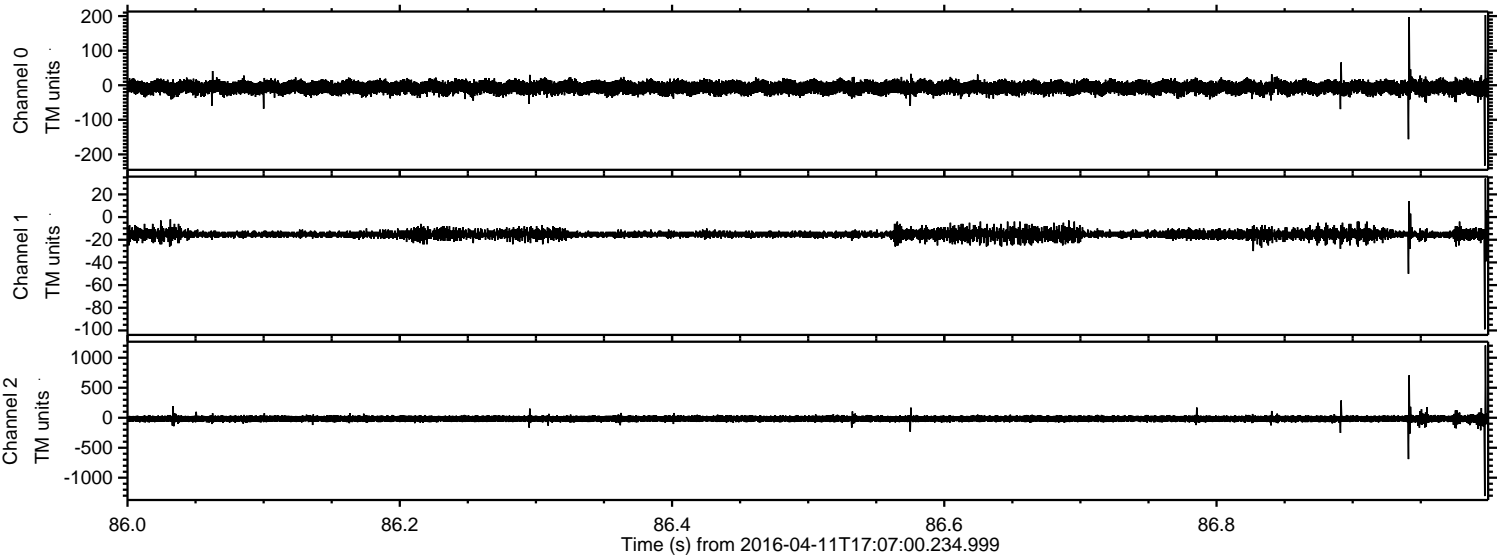

Processed Sat May 7 18:44:53 2016 by ELM ver.2012-10-06 from 001__elm20160411_170659__dat00.bin

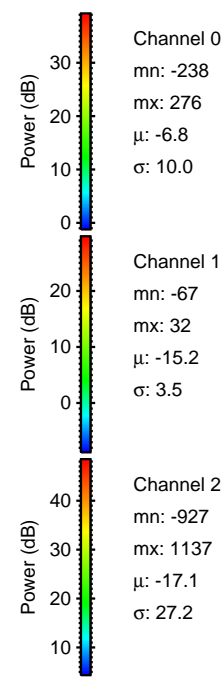
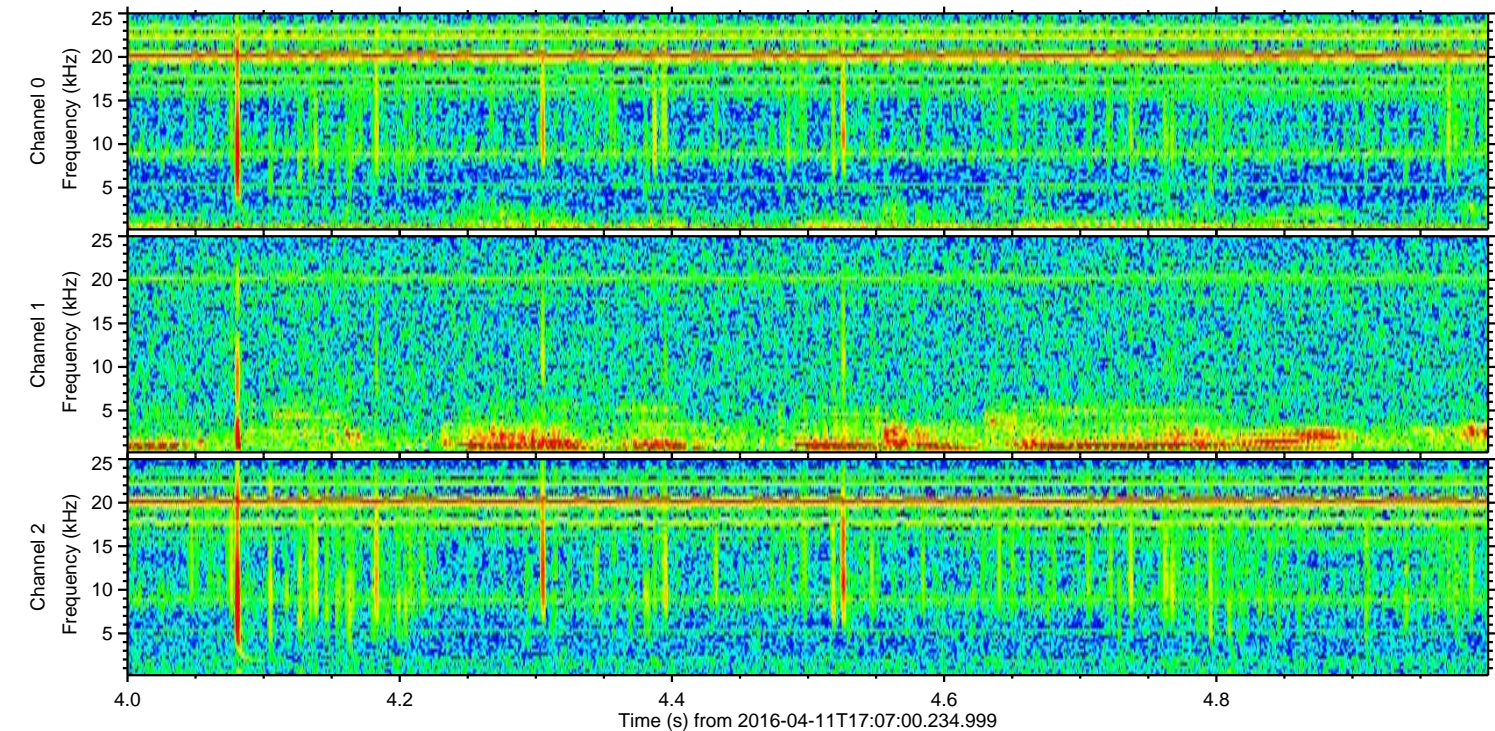
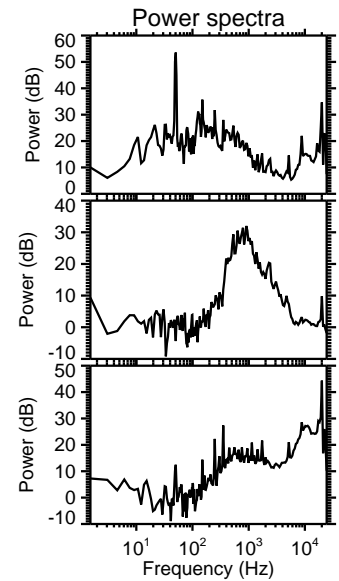
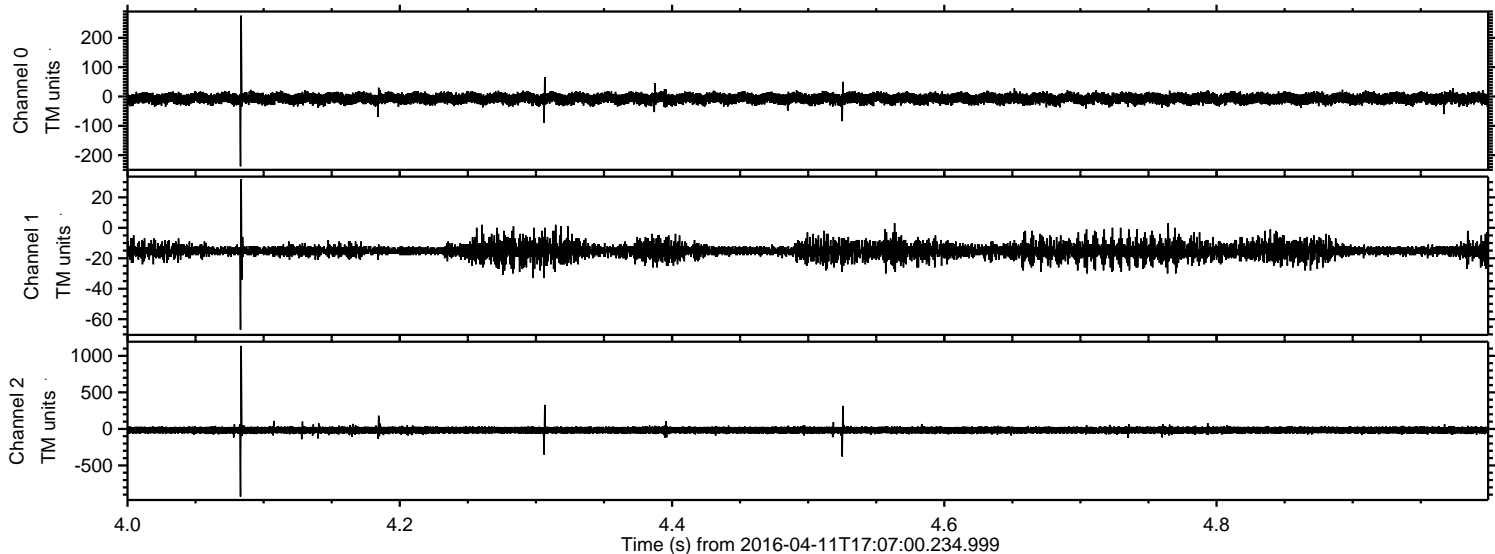

Processed Sat May 7 18:44:54 2016 by ELM ver.2012-10-06 from 001__elm20160411_170659__dat00.bin

