

# ELMAVAN 3D WAVEFORMS (Measured data sampled at 50 kHz) 51000 packets of 144 samples from 2016-04-11T08:21:36.289.000.

Processed Sat May 7 16:35:22 2016 by ELM ver.2012-10-06 from 001\_\_elm20160411\_082135\_\_dat00.bin

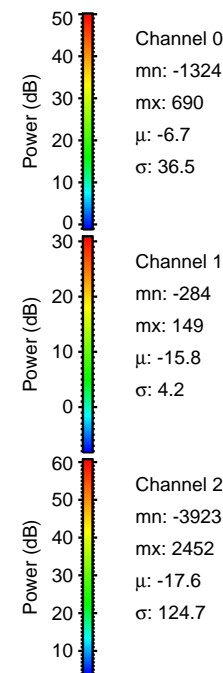

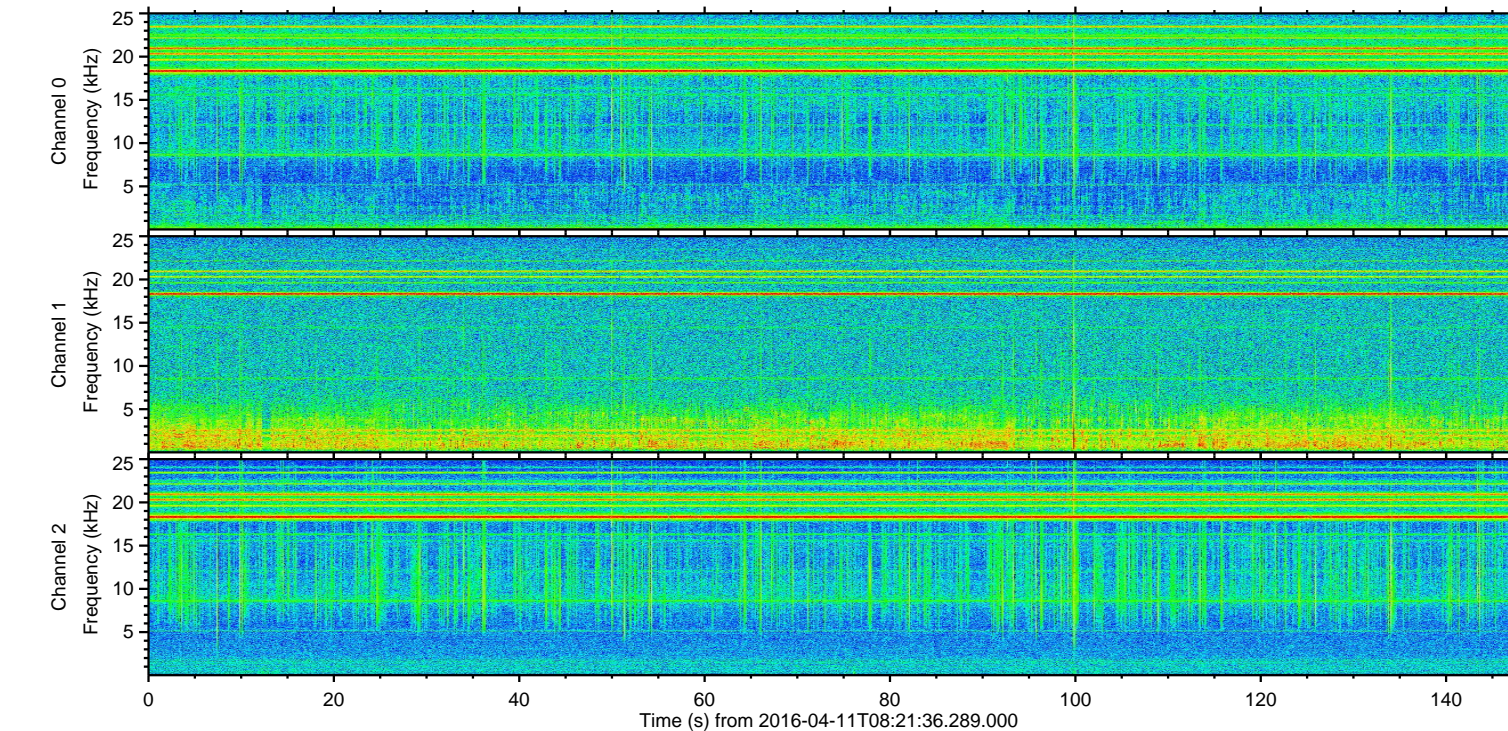
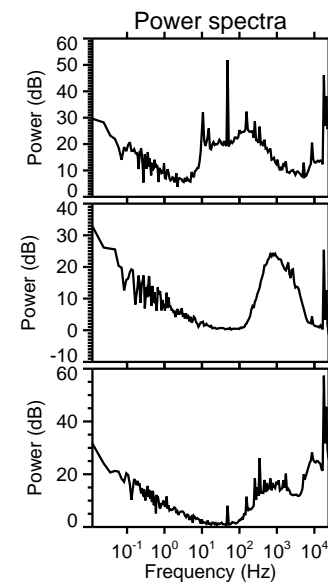
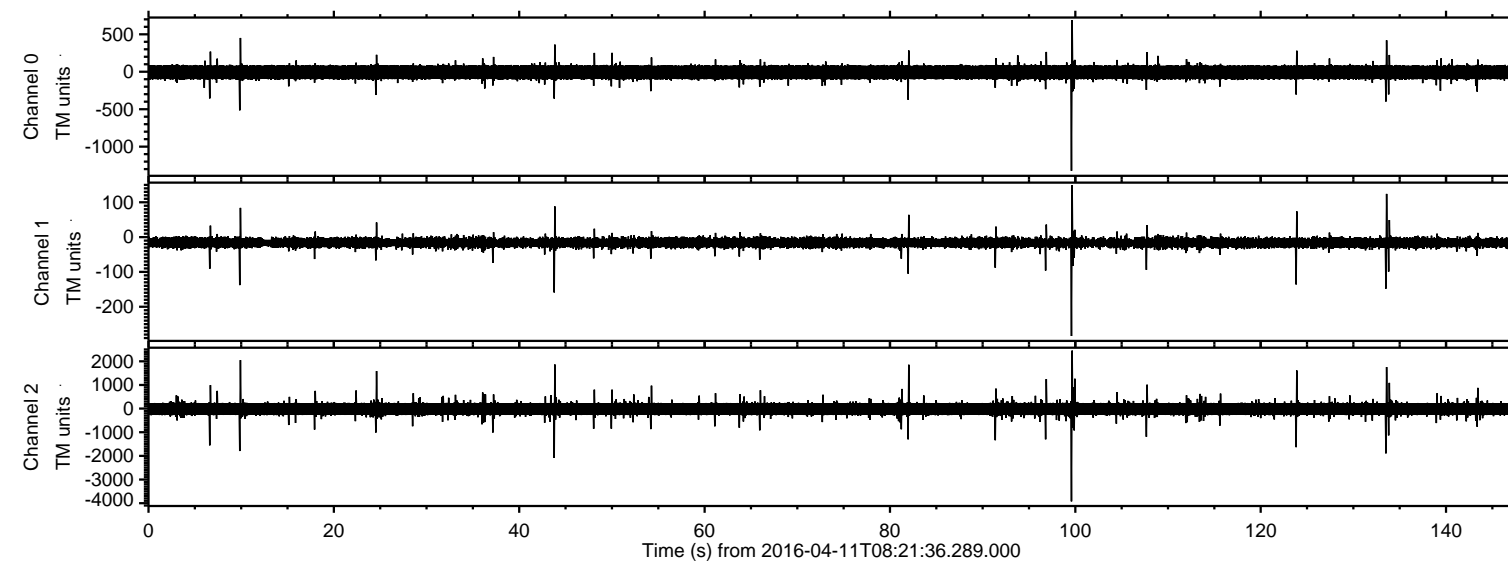

ELMAVAN 3D WAVEFORMS (Measured data sampled at 50 kHz) 51000 packets of 144 samples from 2016-04-11T08:21:36.289.000. Part 100/147

Processed Sat May 7 16:35:37 2016 by ELM ver.2012-10-06 from 001\_\_elm20160411\_082135\_\_dat00.bin

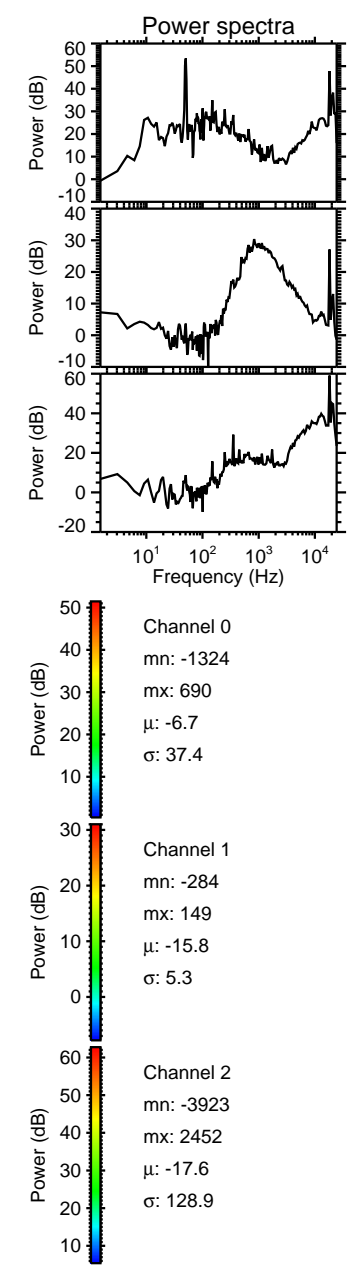
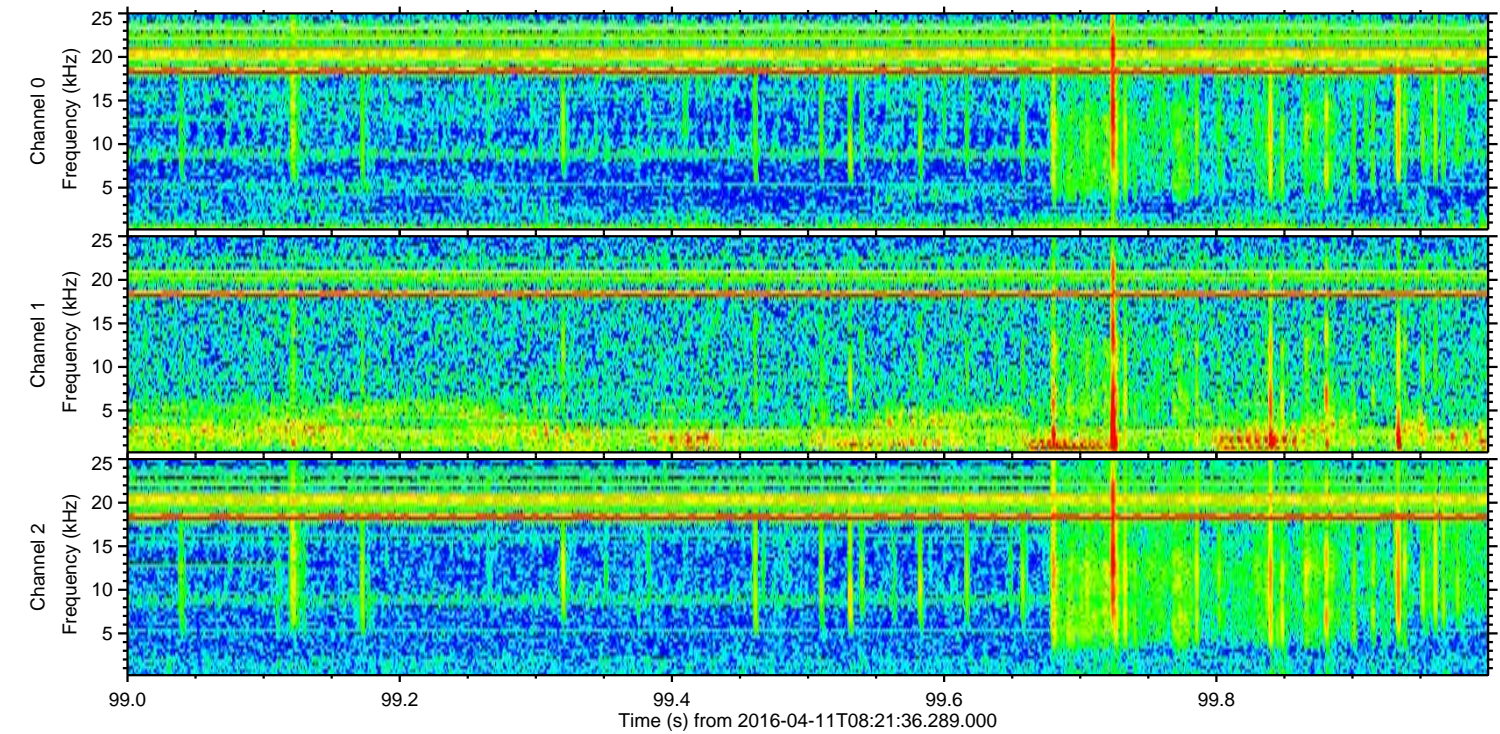
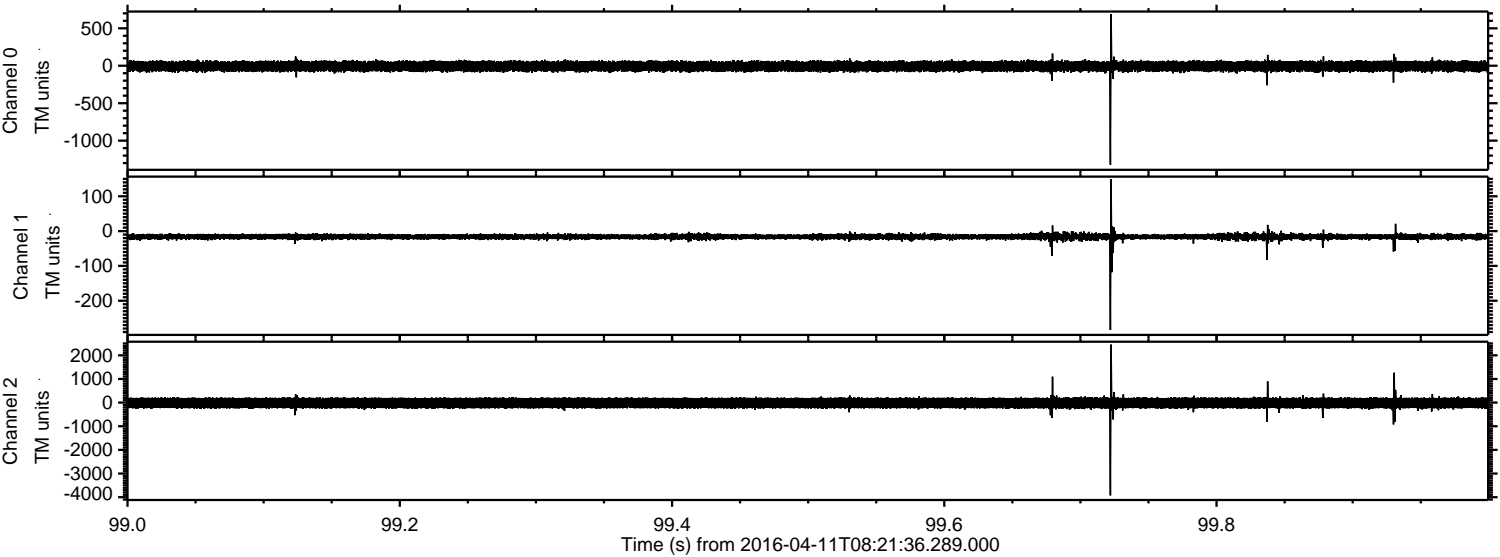



Processed Sat May 7 16:35:38 2016 by ELM ver.2012-10-06 from 001\_\_elm20160411\_082135\_\_dat00.bin

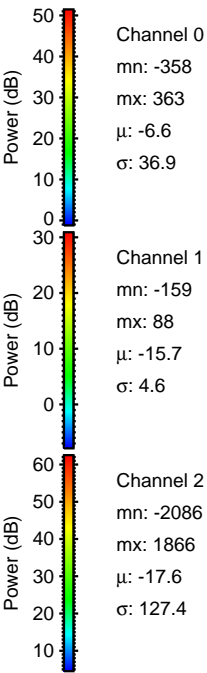
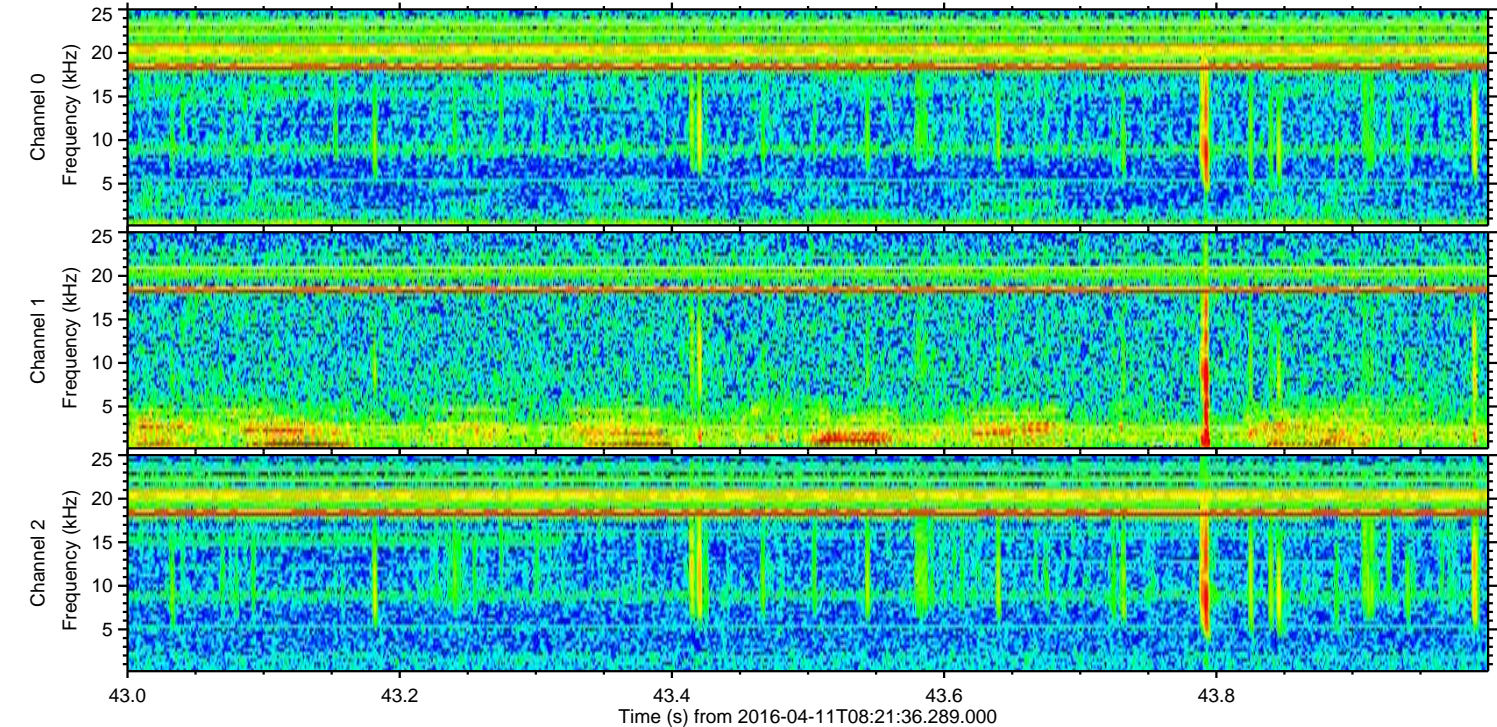
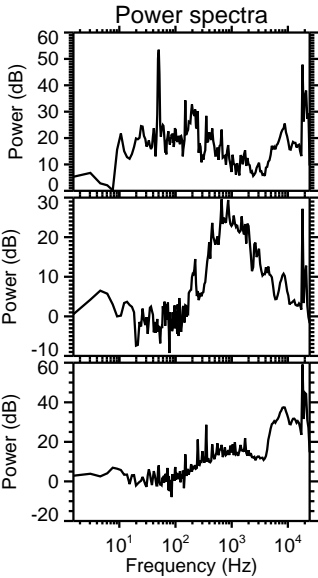
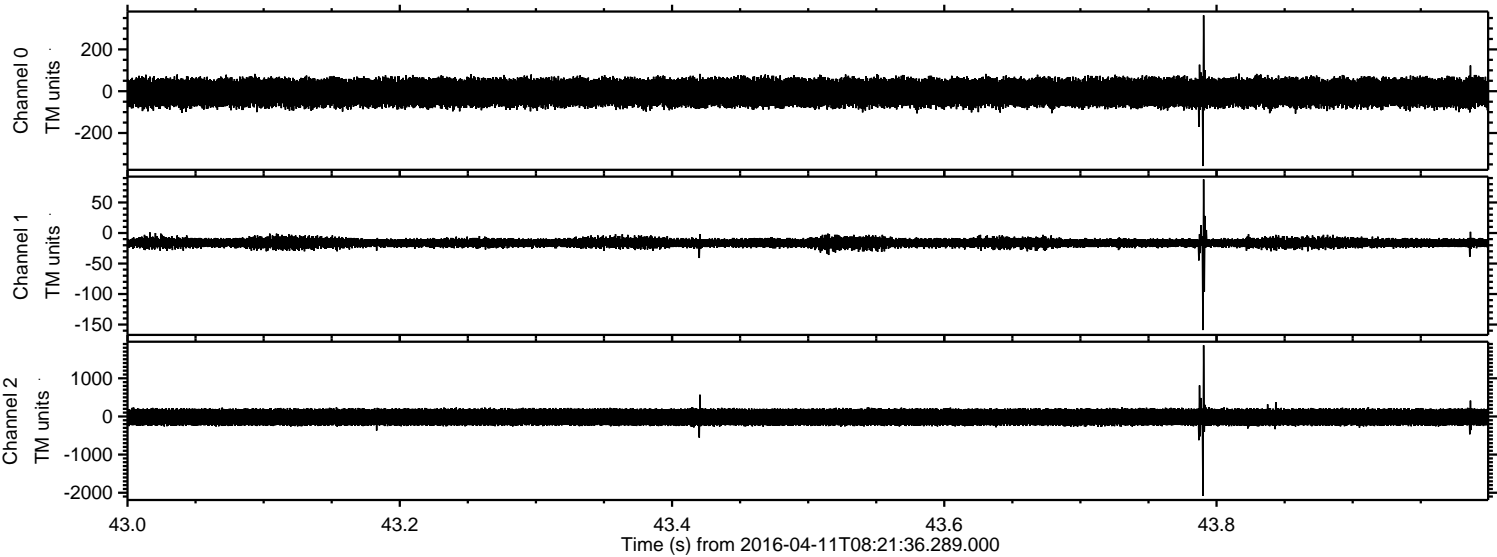



ELMAVAN 3D WAVEFORMS (Measured data sampled at 50 kHz) 51000 packets of 144 samples from 2016-04-11T08:21:36.289.000. Part 10/147

Processed Sat May 7 16:35:39 2016 by ELM ver.2012-10-06 from 001\_\_elm20160411\_082135\_\_dat00.bin

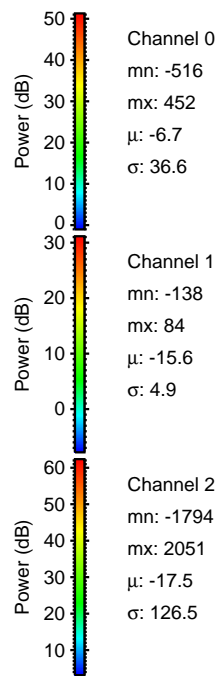
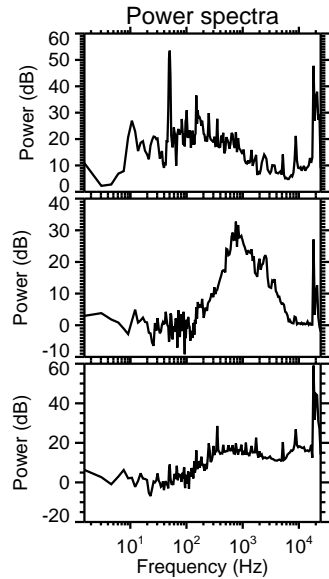
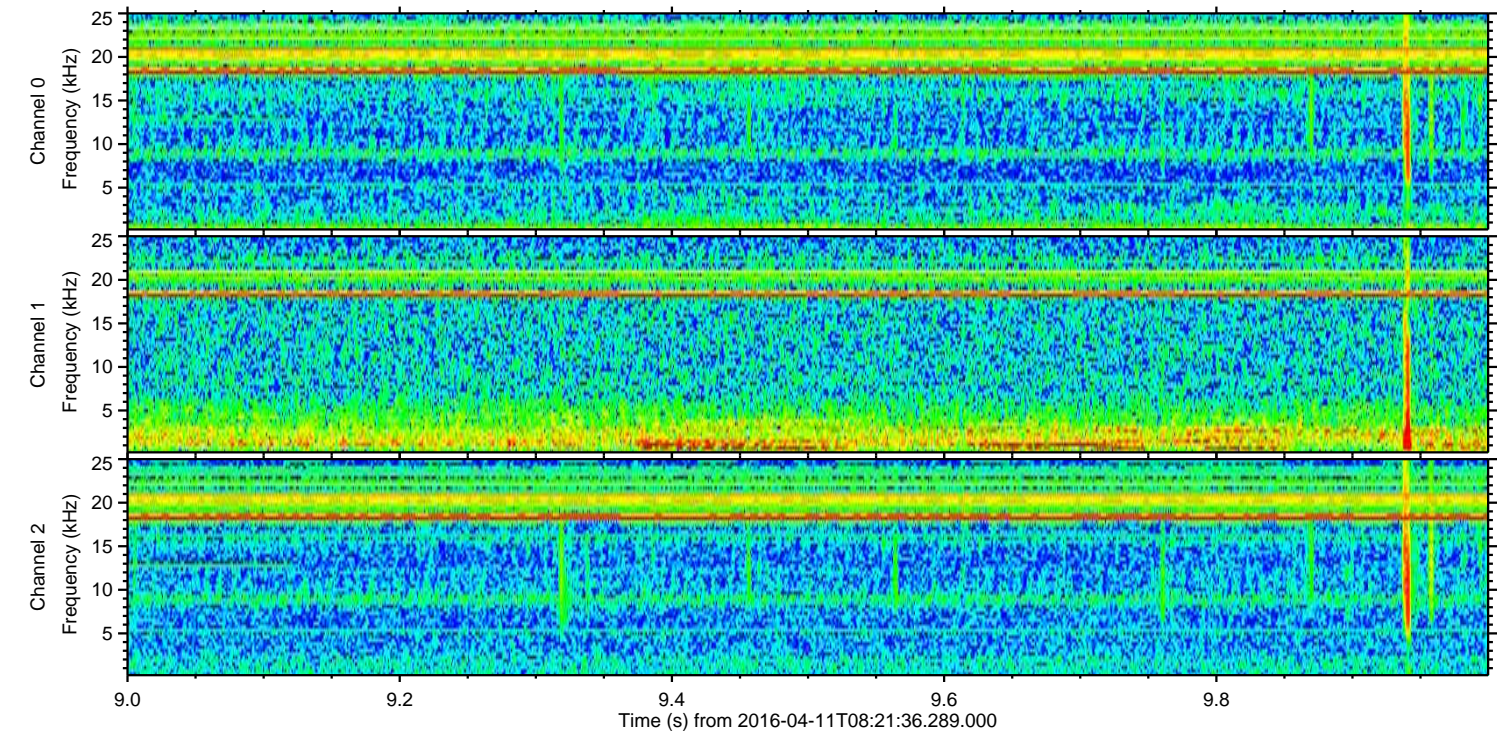
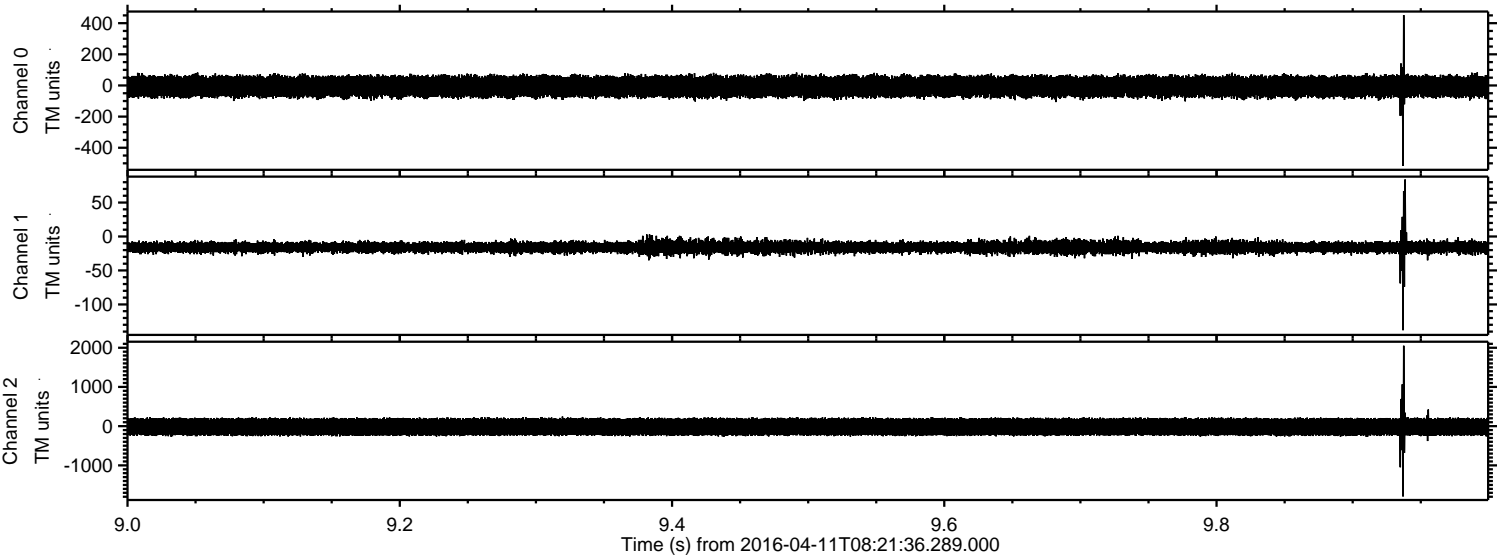



ELMAVAN 3D WAVEFORMS (Measured data sampled at 50 kHz) 51000 packets of 144 samples from 2016-04-11T08:21:36.289.000. Part 134/147

Processed Sat May 7 16:35:40 2016 by ELM ver.2012-10-06 from 001\_\_elm20160411\_082135\_\_dat00.bin

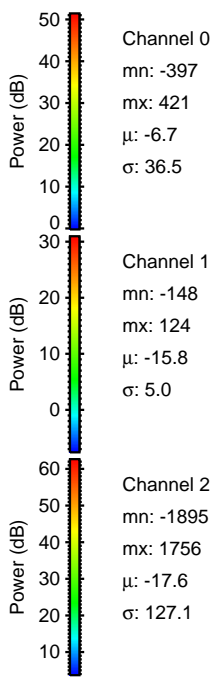
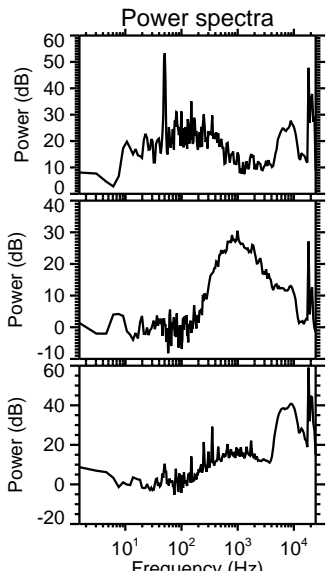
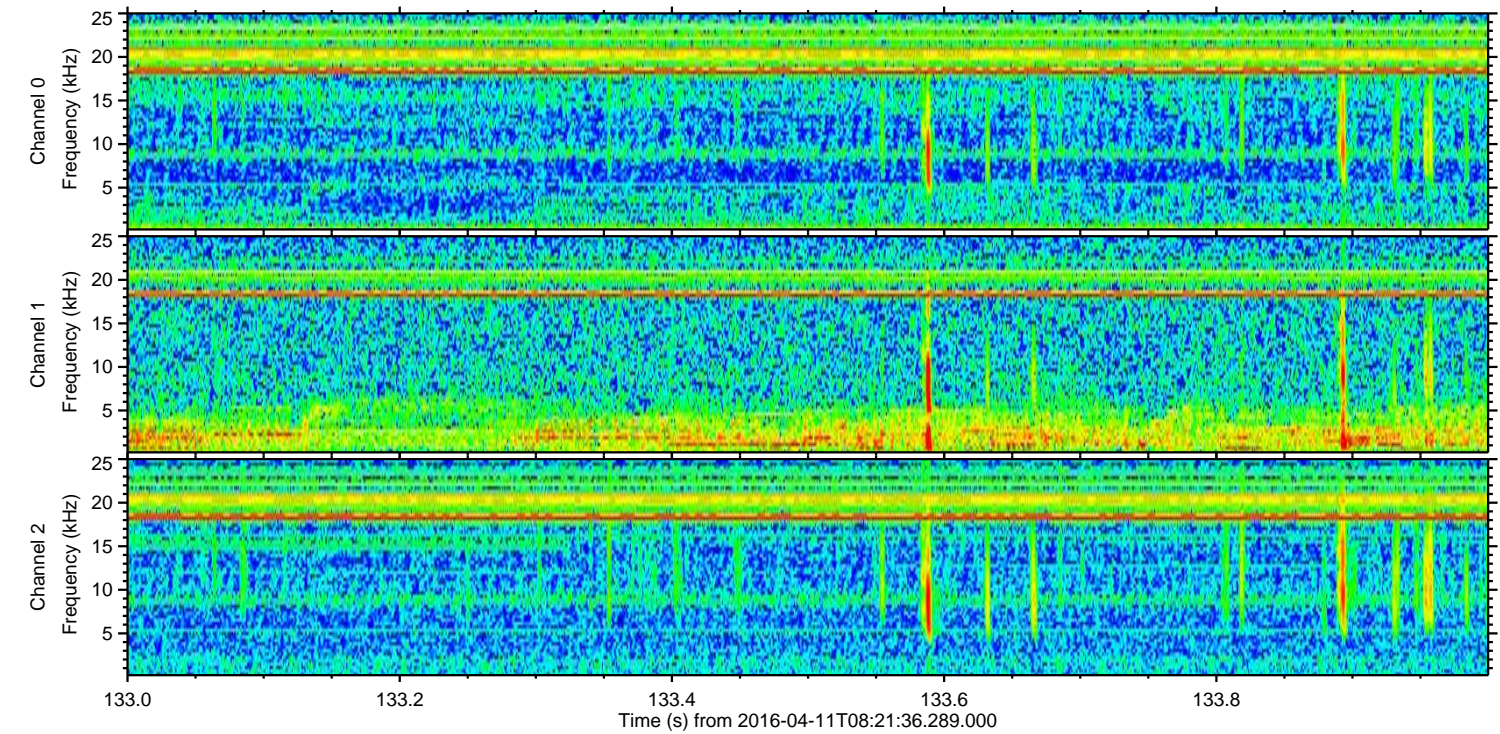
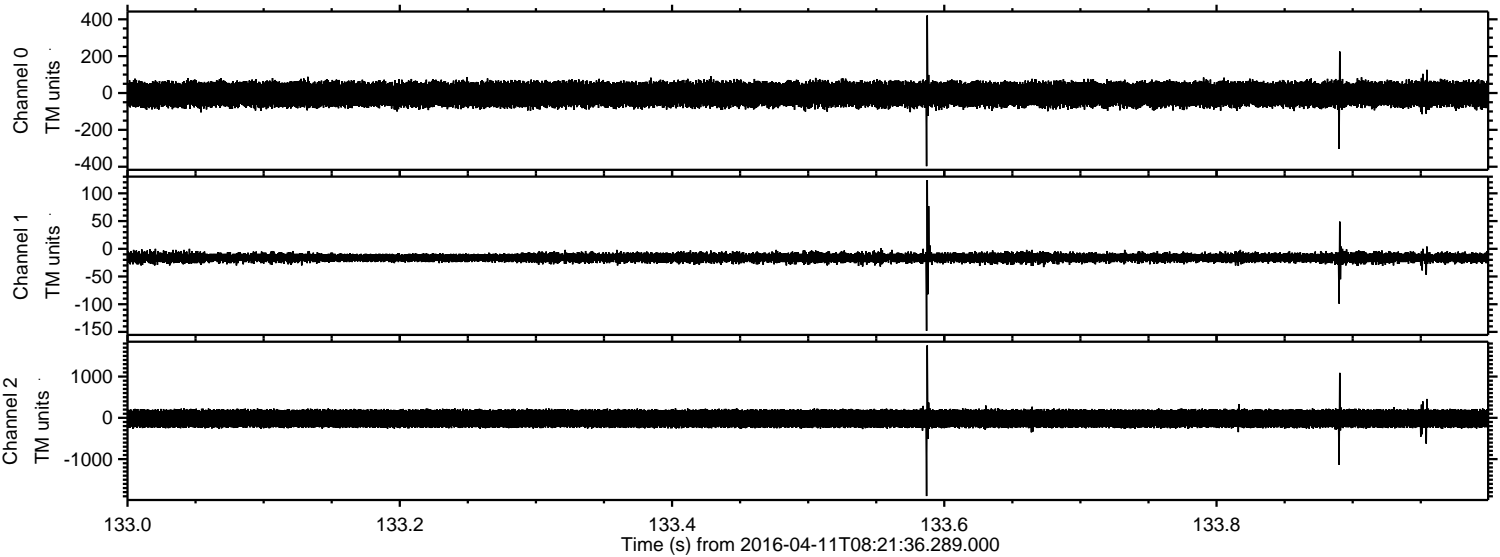



Processed Sat May 7 16:35:41 2016 by ELM ver.2012-10-06 from 001\_\_elm20160411\_082135\_\_dat00.bin

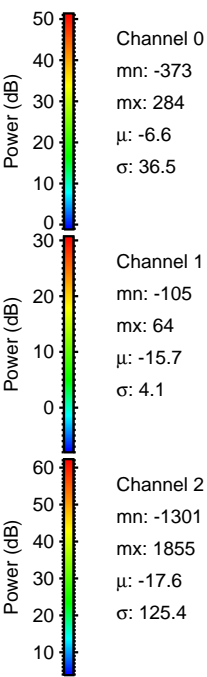
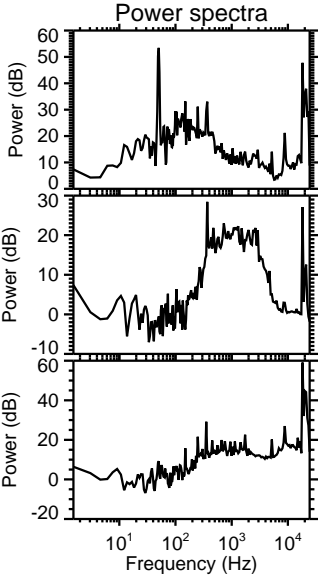
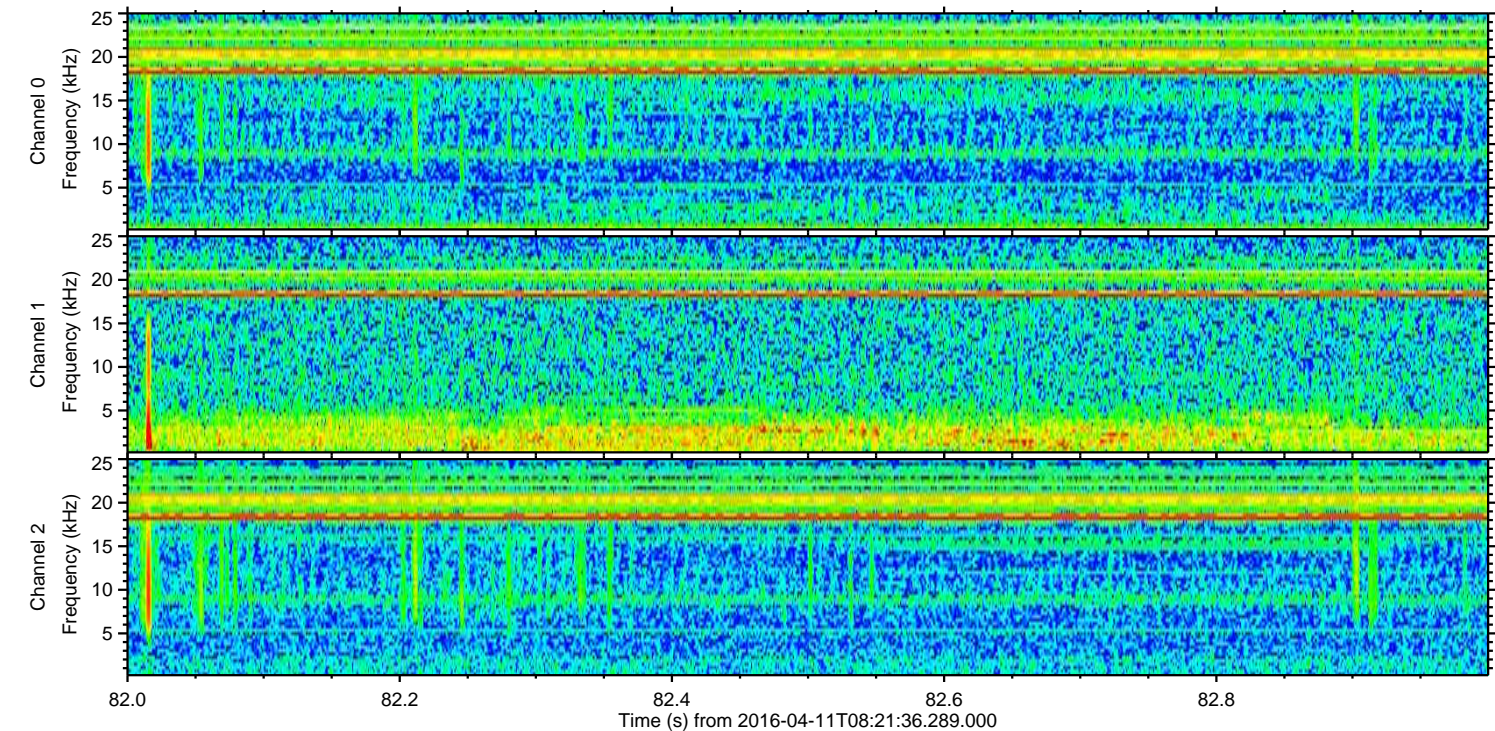
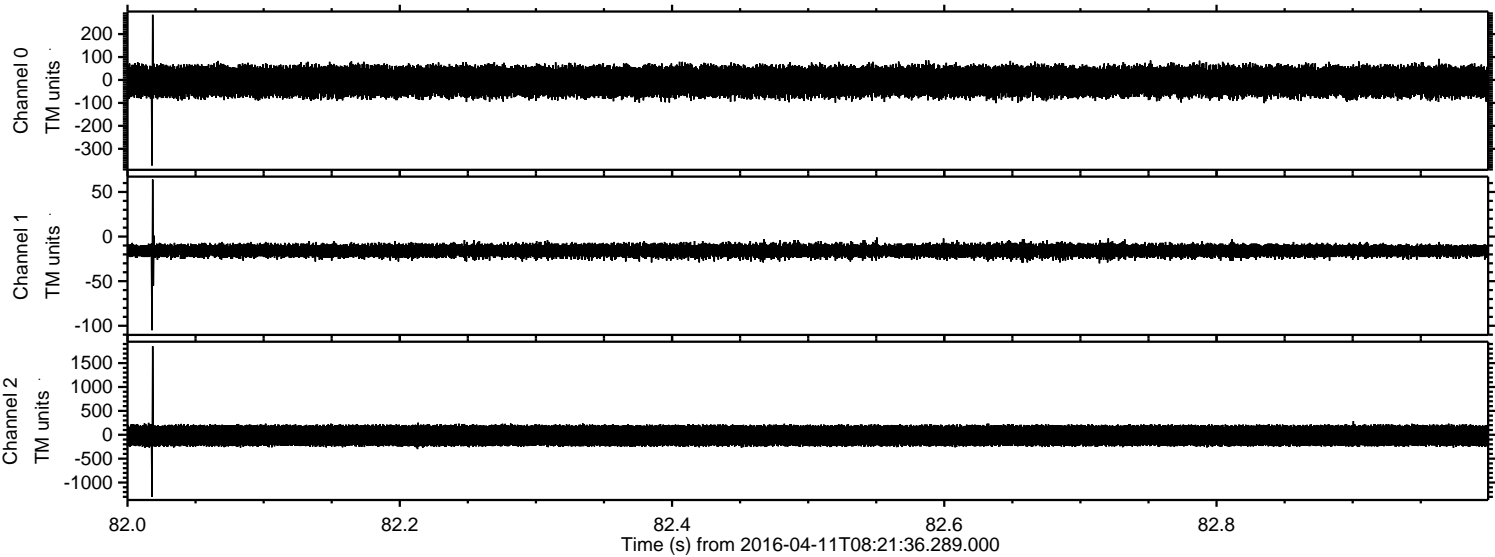

Channel 0  
mn: -373  
mx: 284  
 $\mu$ : -6.6  
 $\sigma$ : 36.5

Channel 1  
mn: -105  
mx: 64  
 $\mu$ : -15.7  
 $\sigma$ : 4.1

Channel 2  
mn: -1301  
mx: 1855  
 $\mu$ : -17.6  
 $\sigma$ : 125.4



ELMAVAN 3D WAVEFORMS (Measured data sampled at 50 kHz) 51000 packets of 144 samples from 2016-04-11T08:21:36.289.000. Part 124/147

Processed Sat May 7 16:35:42 2016 by ELM ver.2012-10-06 from 001\_\_elm20160411\_082135\_\_dat00.bin

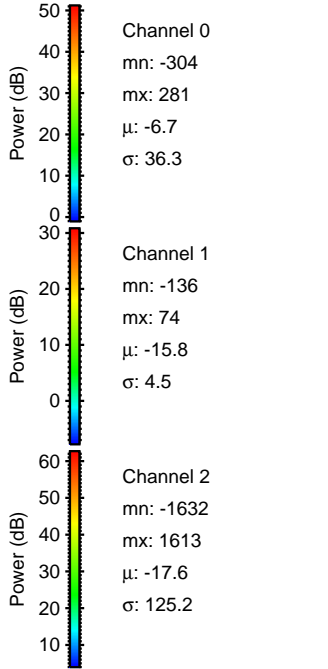
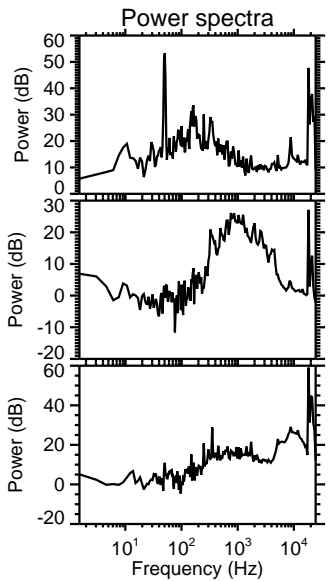
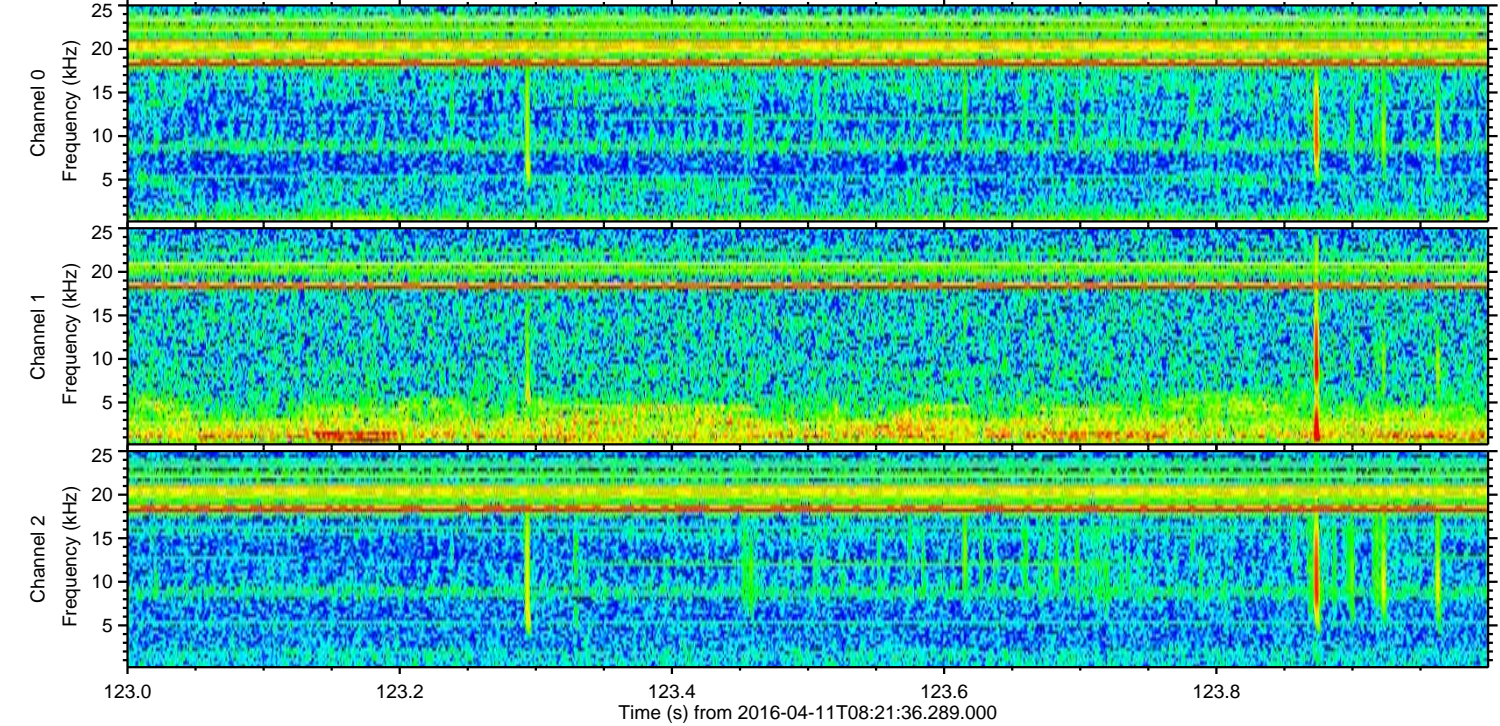
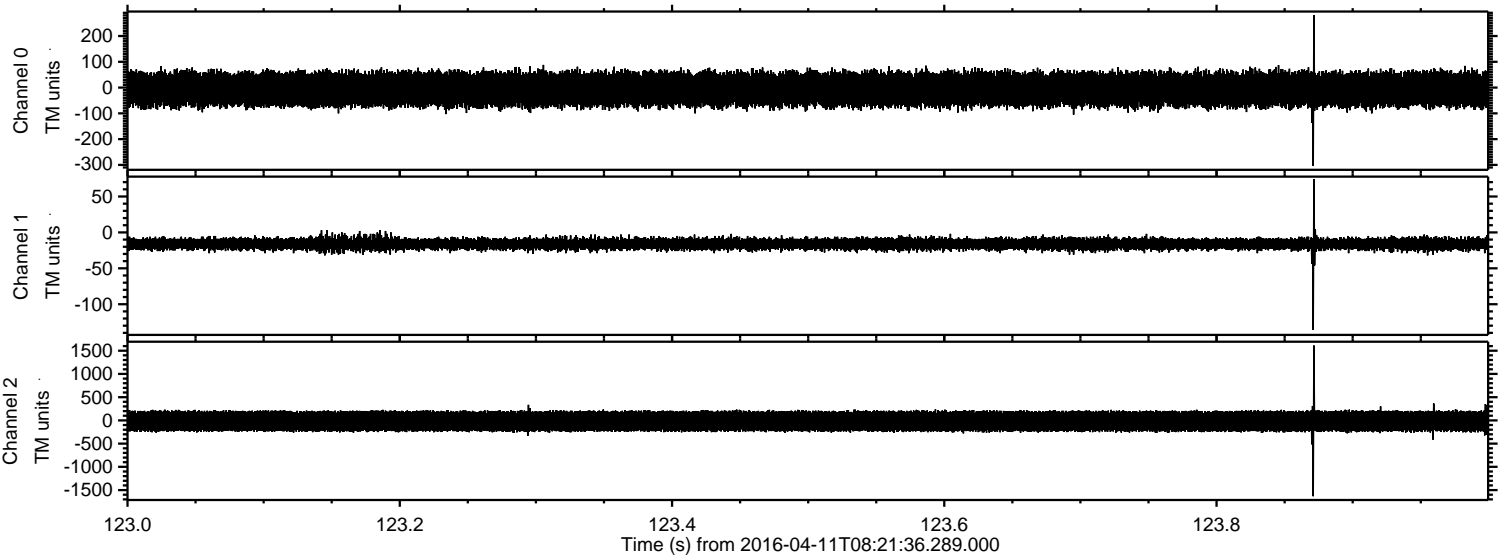

Channel 0  
mn: -304  
mx: 281  
 $\mu$ : -6.7  
 $\sigma$ : 36.3

Channel 1  
mn: -136  
mx: 74  
 $\mu$ : -15.8  
 $\sigma$ : 4.5

Channel 2  
mn: -1632  
mx: 1613  
 $\mu$ : -17.6  
 $\sigma$ : 125.2



Processed Sat May 7 16:35:43 2016 by ELM ver.2012-10-06 from 001\_\_elm20160411\_082135\_\_dat00.bin

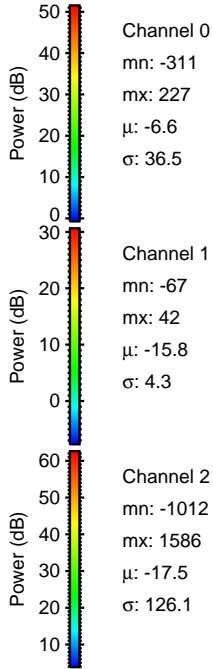
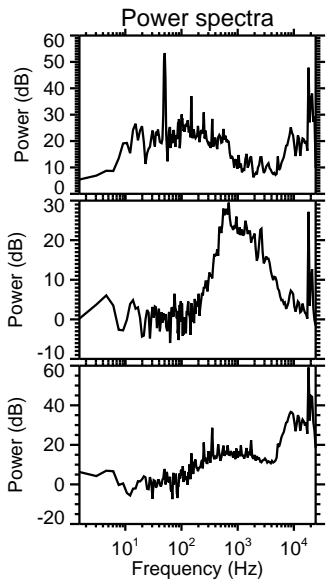
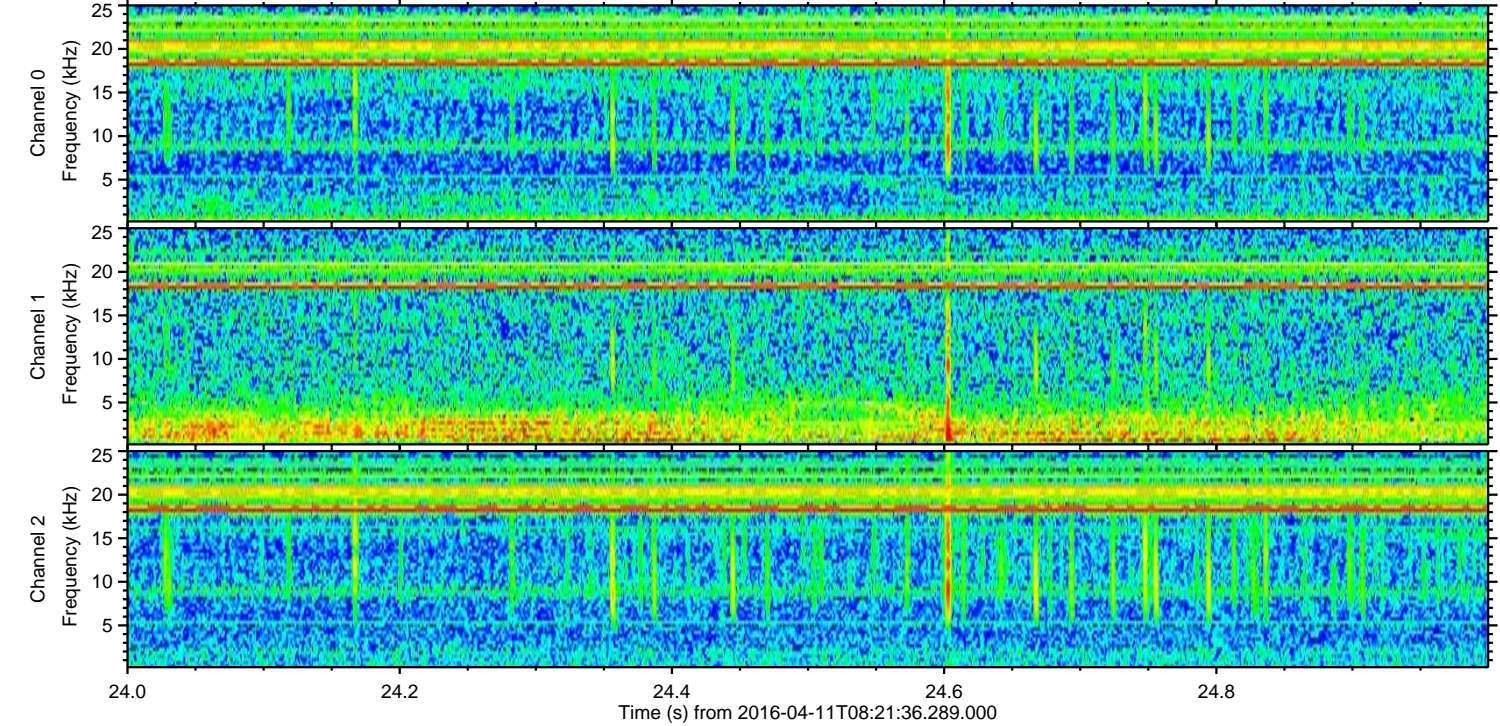
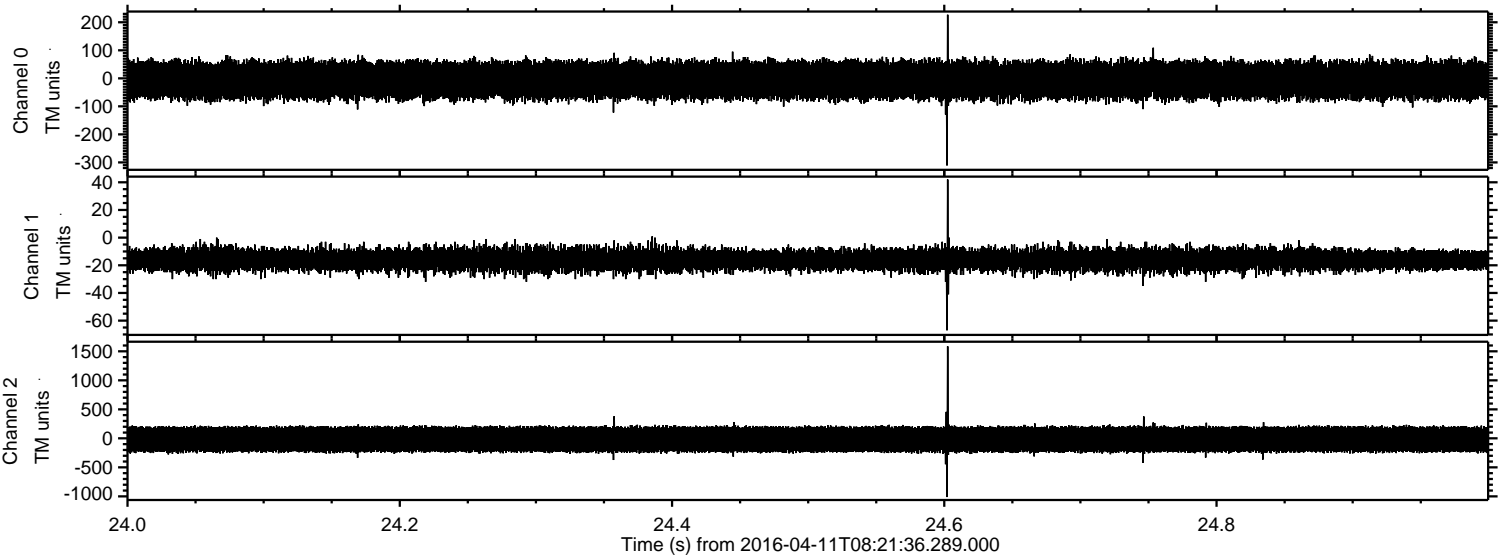

Channel 0  
mn: -311  
mx: 227  
 $\mu$ : -6.6  
 $\sigma$ : 36.5

Channel 1  
mn: -67  
mx: 42  
 $\mu$ : -15.8  
 $\sigma$ : 4.3

Channel 2  
mn: -1012  
mx: 1586  
 $\mu$ : -17.5  
 $\sigma$ : 126.1



Processed Sat May 7 16:35:44 2016 by ELM ver.2012-10-06 from 001\_\_elm20160411\_082135\_\_dat00.bin

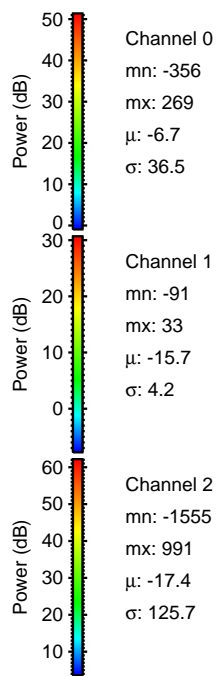
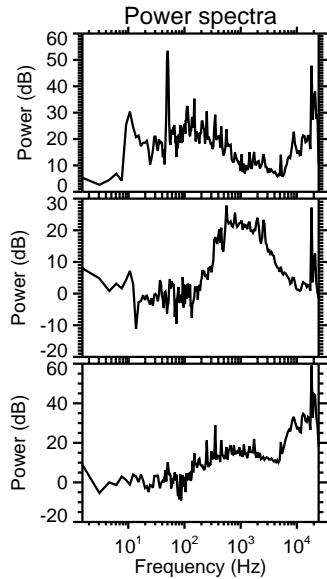
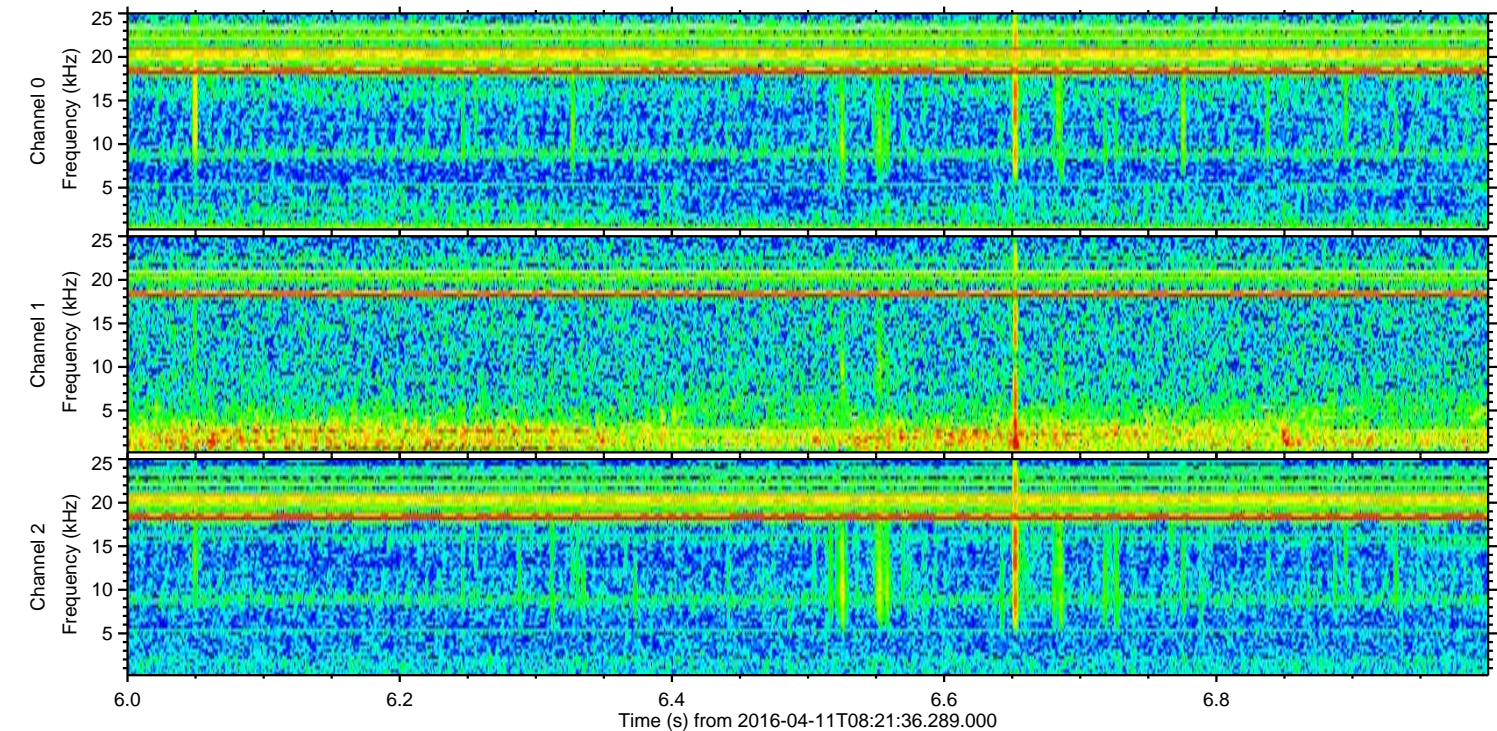
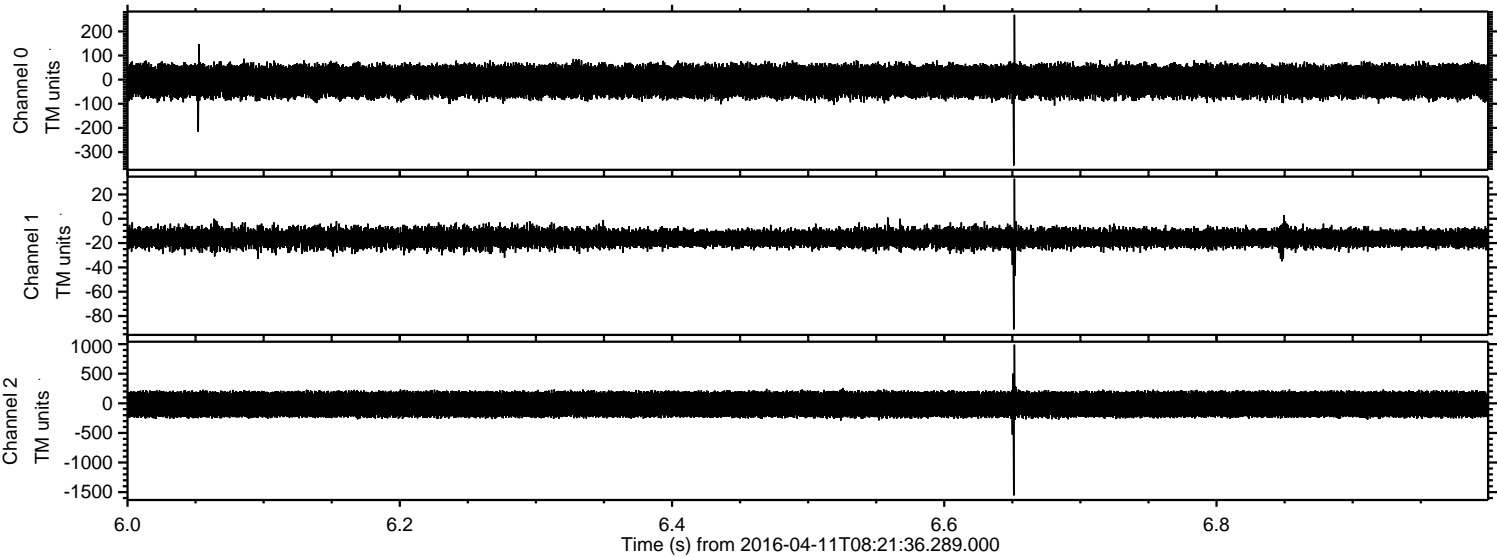



Processed Sat May 7 16:35:45 2016 by ELM ver.2012-10-06 from 001\_\_elm20160411\_082135\_\_dat00.bin

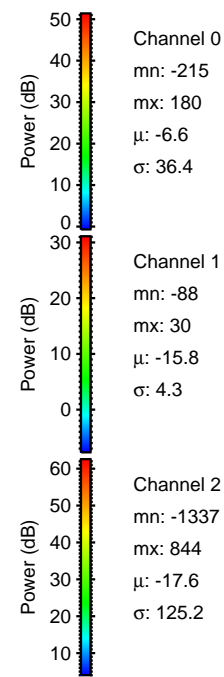
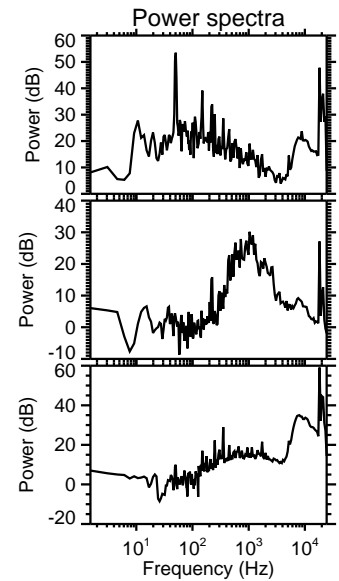
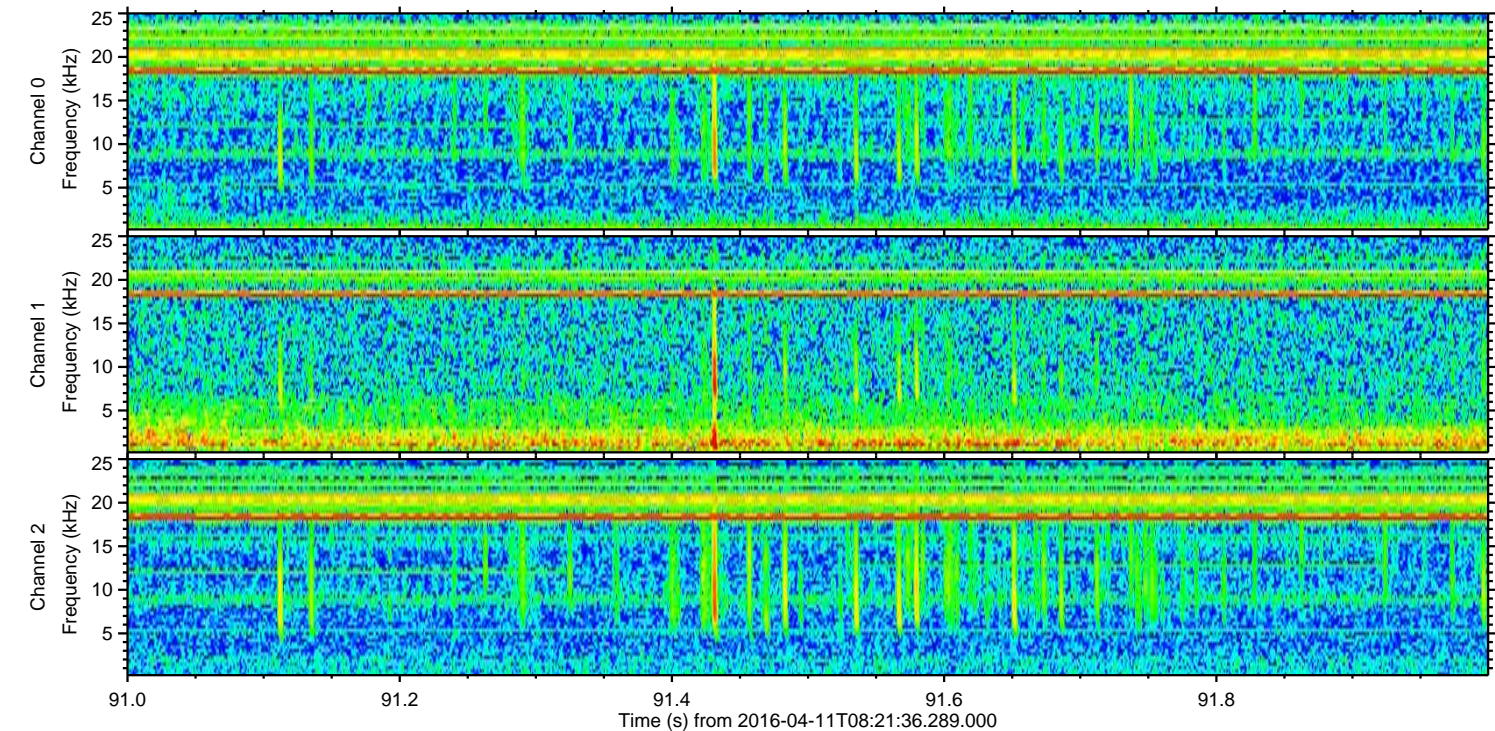
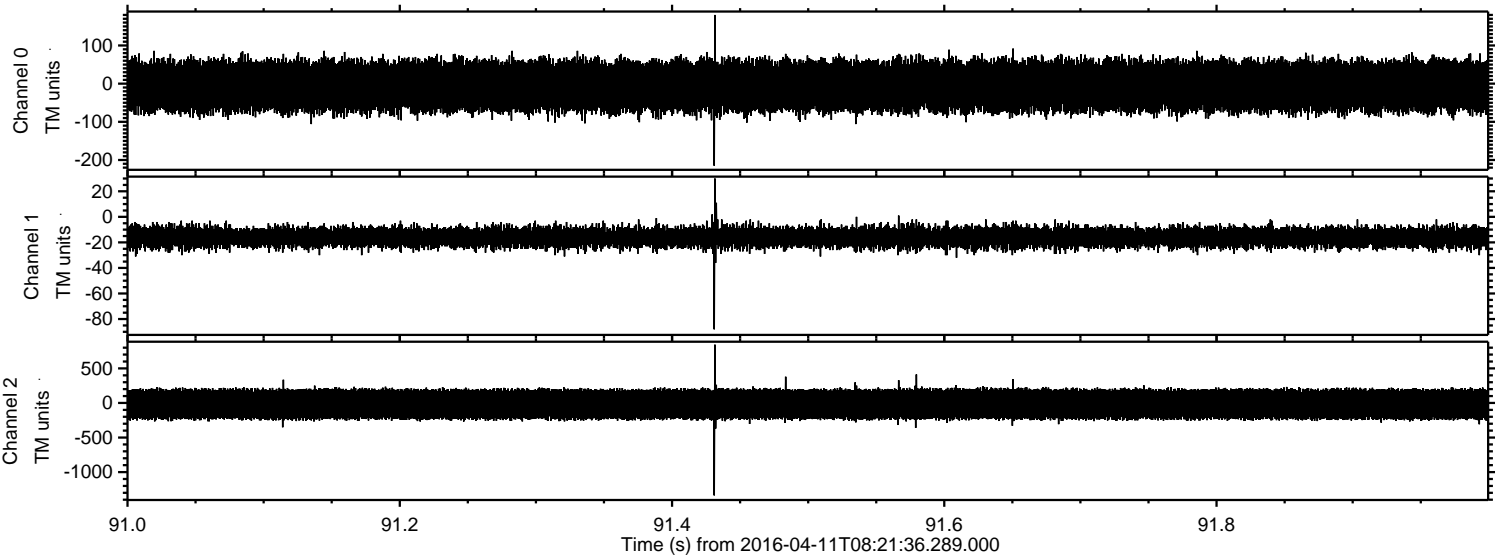

Channel 0  
mn: -215  
mx: 180  
 $\mu$ : -6.6  
 $\sigma$ : 36.4

Channel 1  
mn: -88  
mx: 30  
 $\mu$ : -15.8  
 $\sigma$ : 4.3

Channel 2  
mn: -1337  
mx: 844  
 $\mu$ : -17.6  
 $\sigma$ : 125.2



ELMAVAN 3D WAVEFORMS (Measured data sampled at 50 kHz) 51000 packets of 144 samples from 2016-04-11T08:21:36.289.000. Part 110/147

