

ELMAVAN 3D WAVEFORMS (Measured data sampled at 50 kHz) 51000 packets of 144 samples from 2016-04-11T06:51:32.170.000.

Processed Sat May 7 16:13:31 2016 by ELM ver.2012-10-06 from 001__elm20160411_065131__dat00.bin

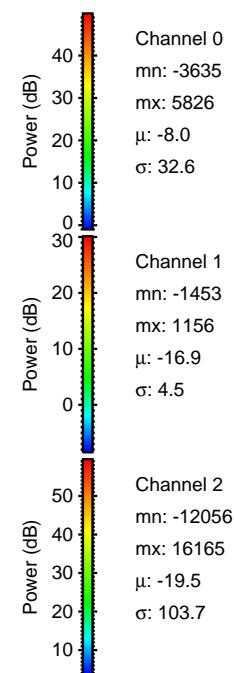
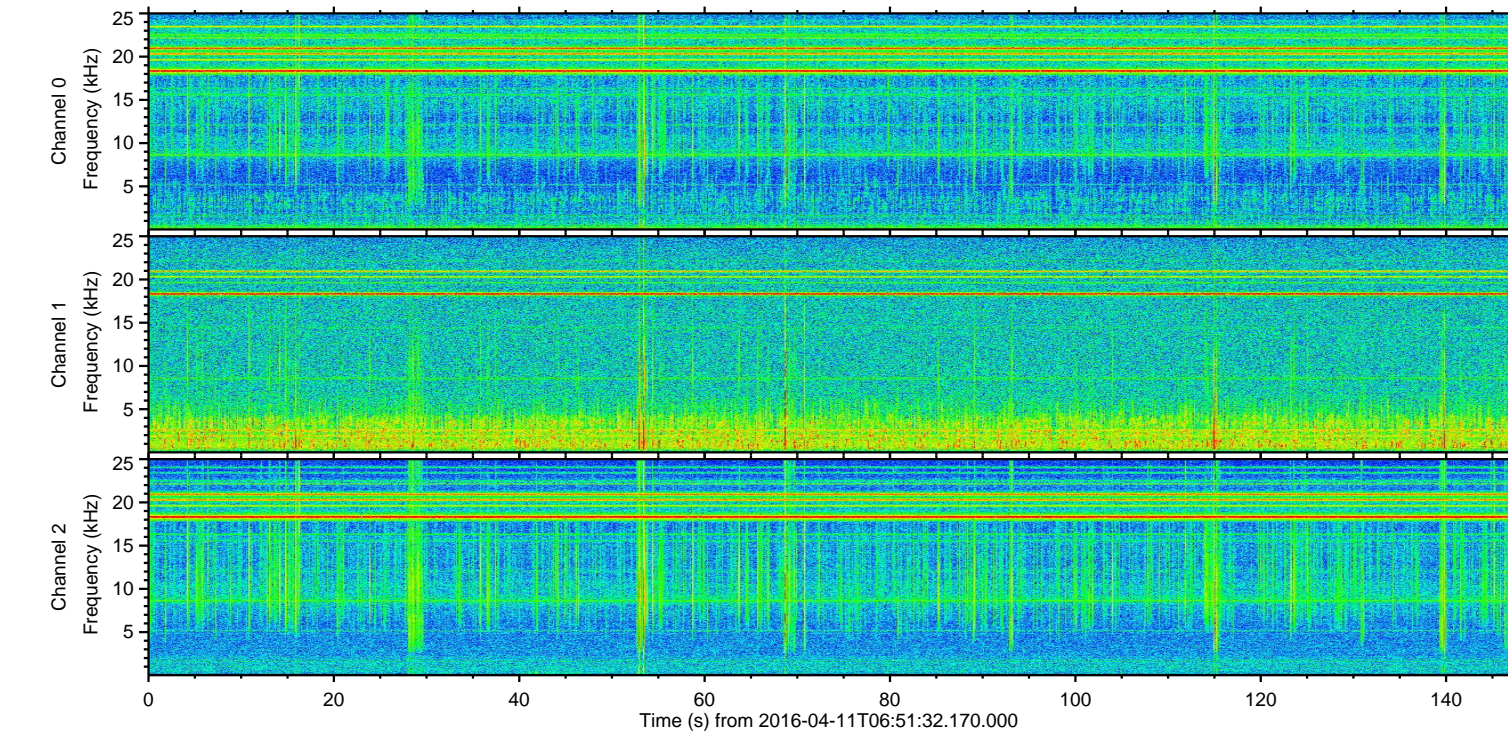
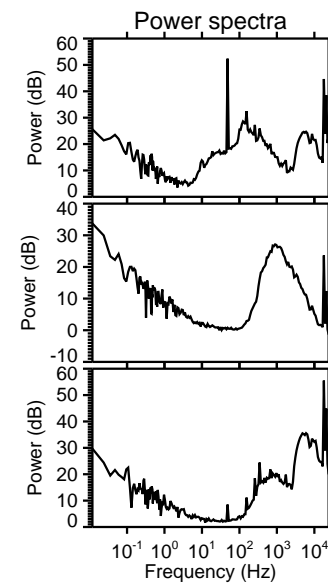
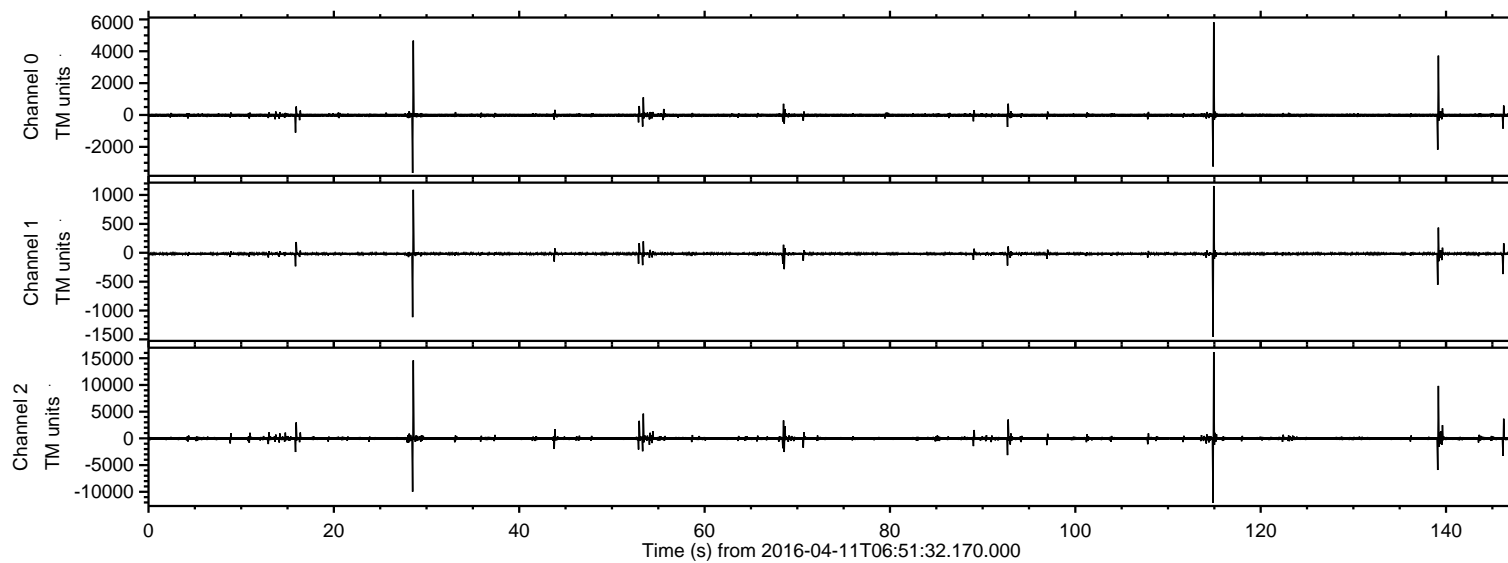

ELMAVAN 3D WAVEFORMS (Measured data sampled at 50 kHz) 51000 packets of 144 samples from 2016-04-11T06:51:32.170.000. Part 115/147

Processed Sat May 7 16:13:47 2016 by ELM ver.2012-10-06 from 001__elm20160411_065131__dat00.bin

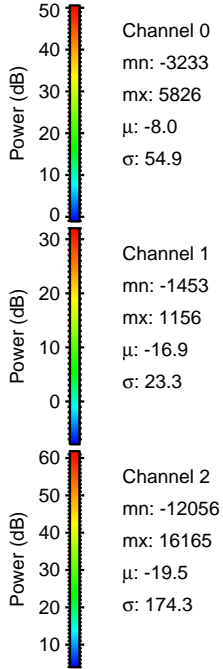
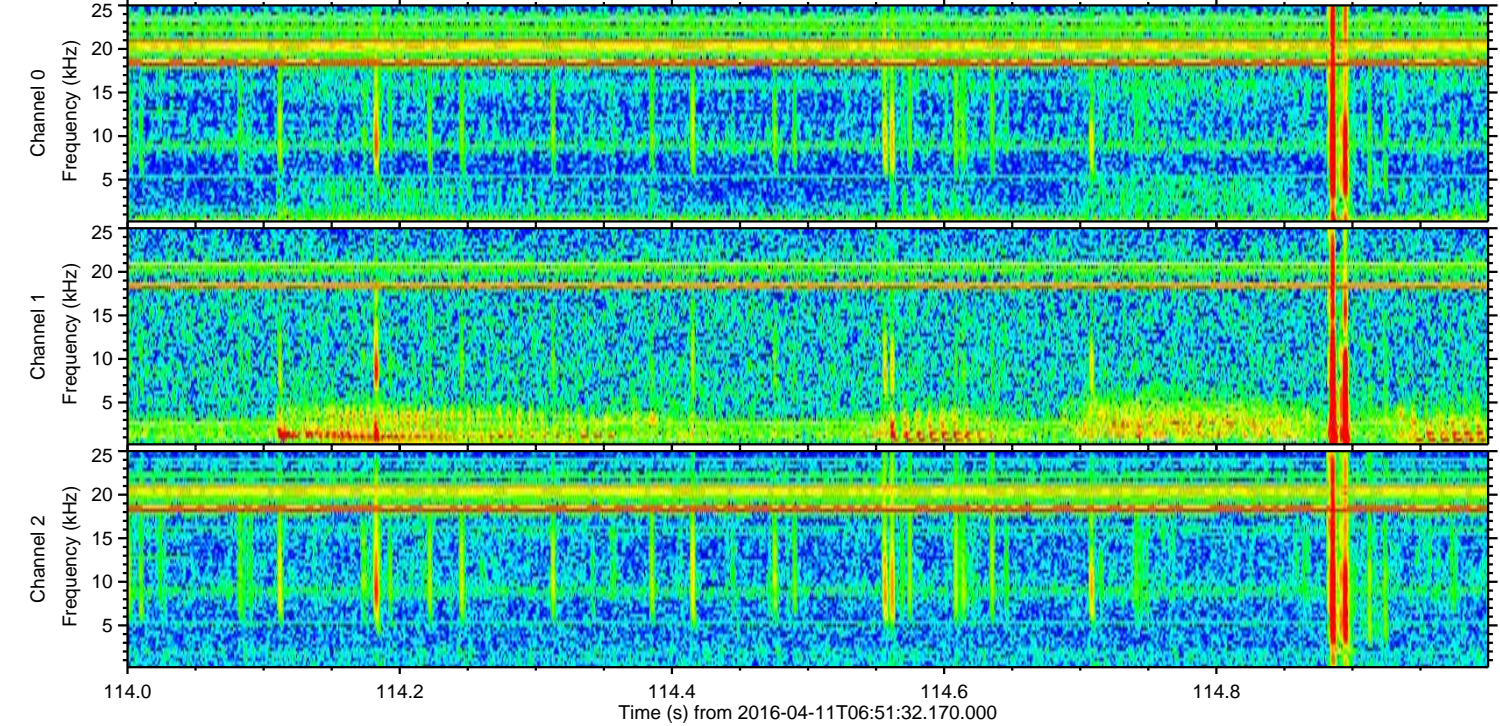
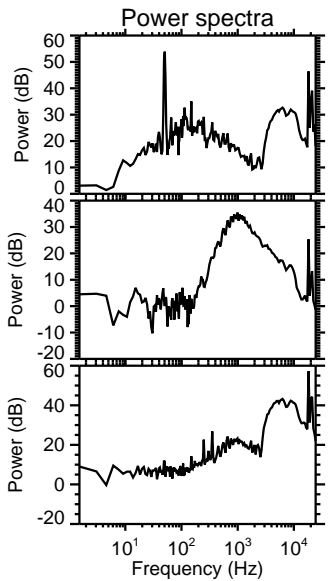
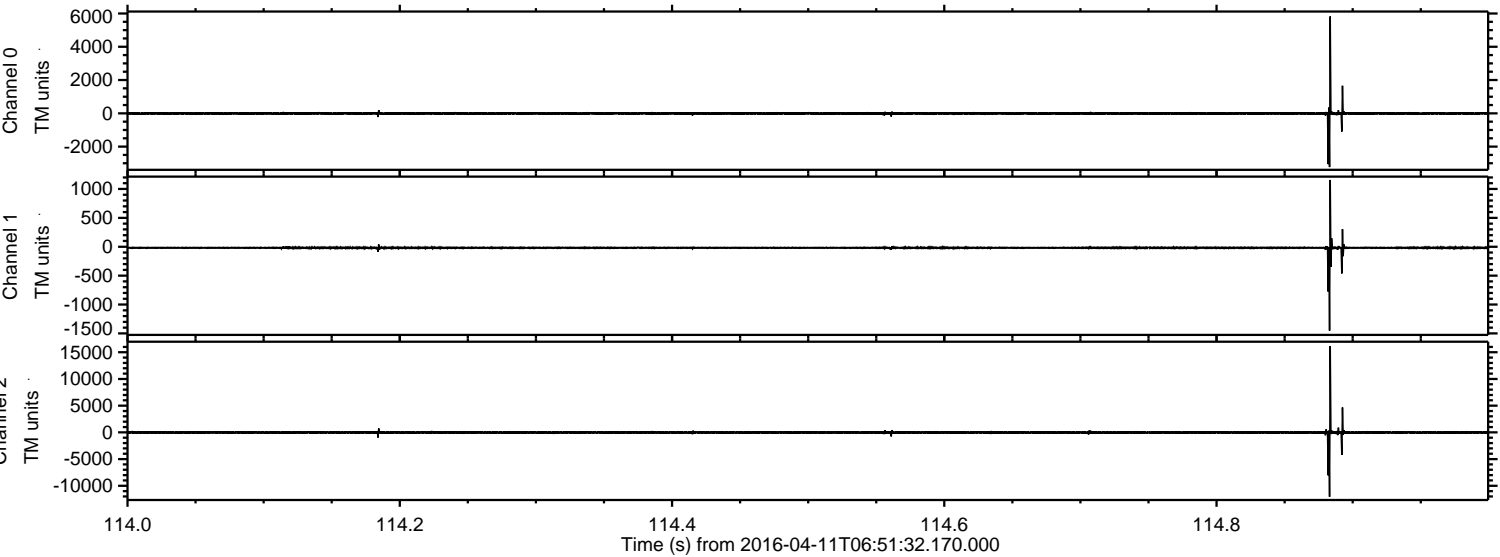

Processed Sat May 7 16:13:48 2016 by ELM ver.2012-10-06 from 001__elm20160411_065131__dat00.bin

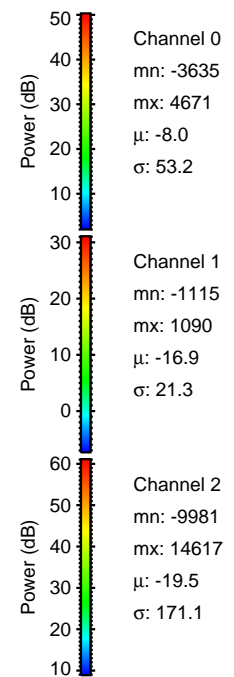
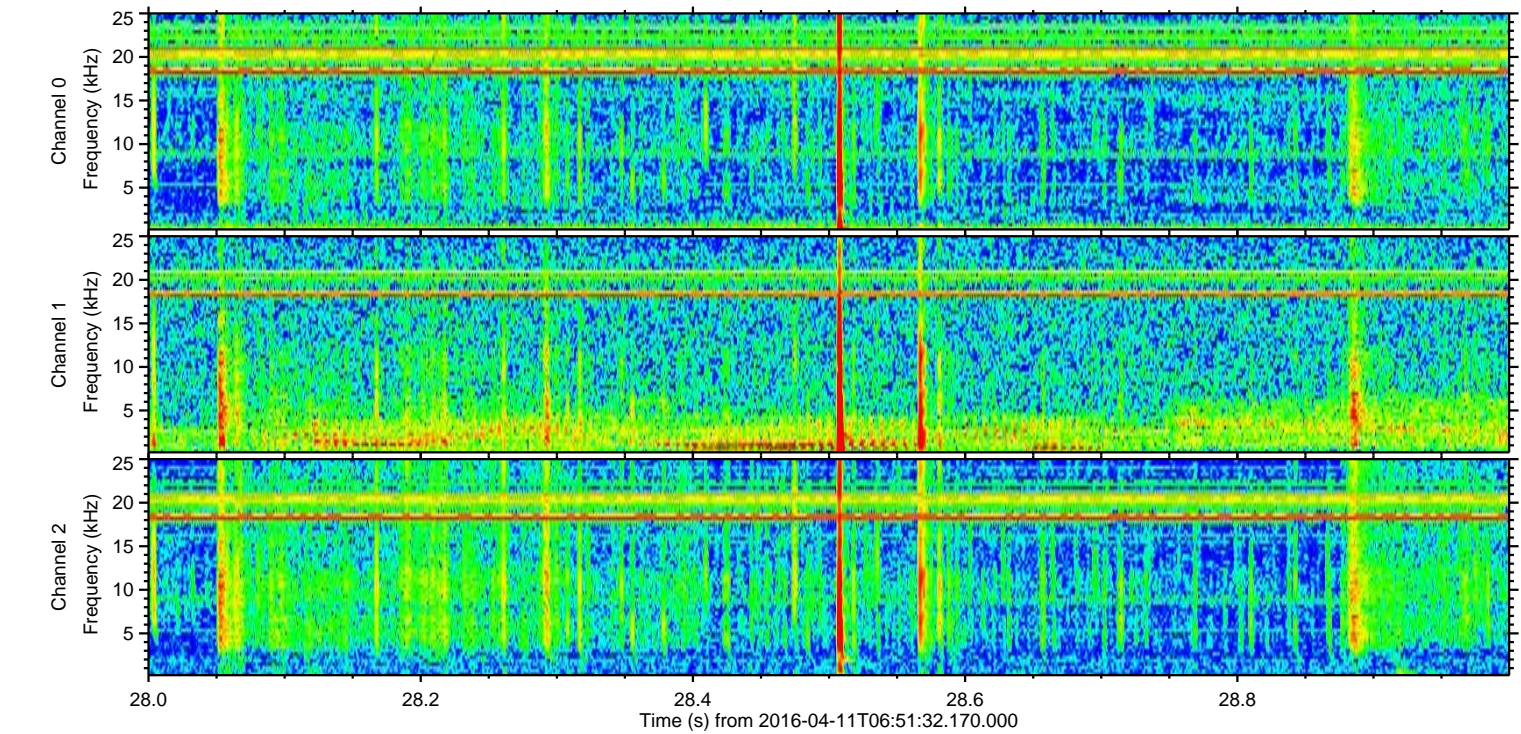
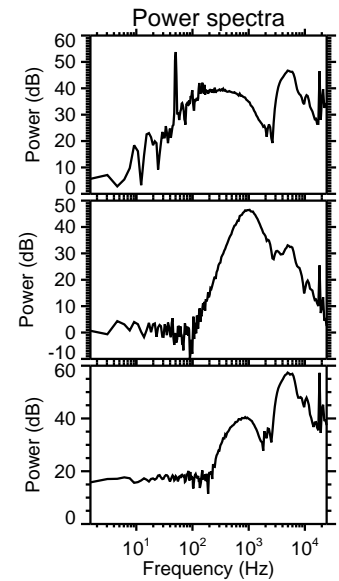
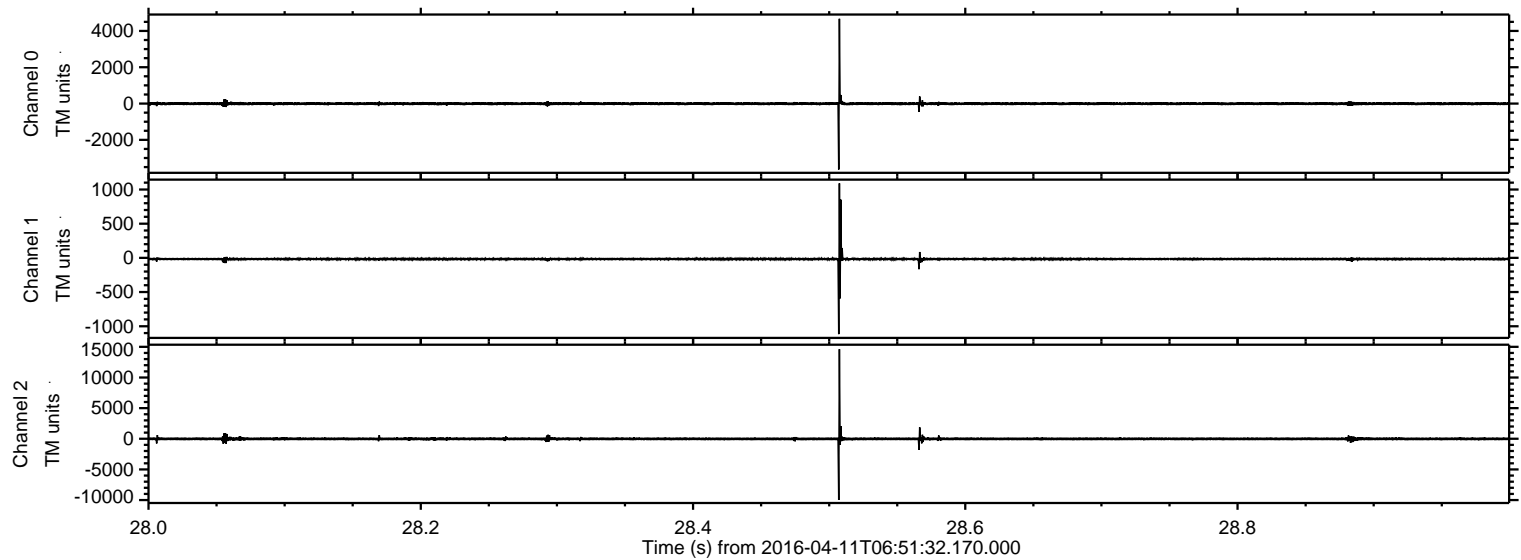

ELMAVAN 3D WAVEFORMS (Measured data sampled at 50 kHz) 51000 packets of 144 samples from 2016-04-11T06:51:32.170.000. Part 140/147

Processed Sat May 7 16:13:49 2016 by ELM ver.2012-10-06 from 001__elm20160411_065131__dat00.bin

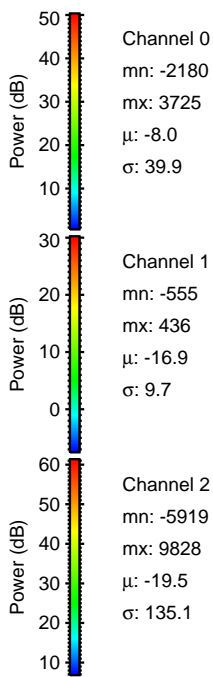
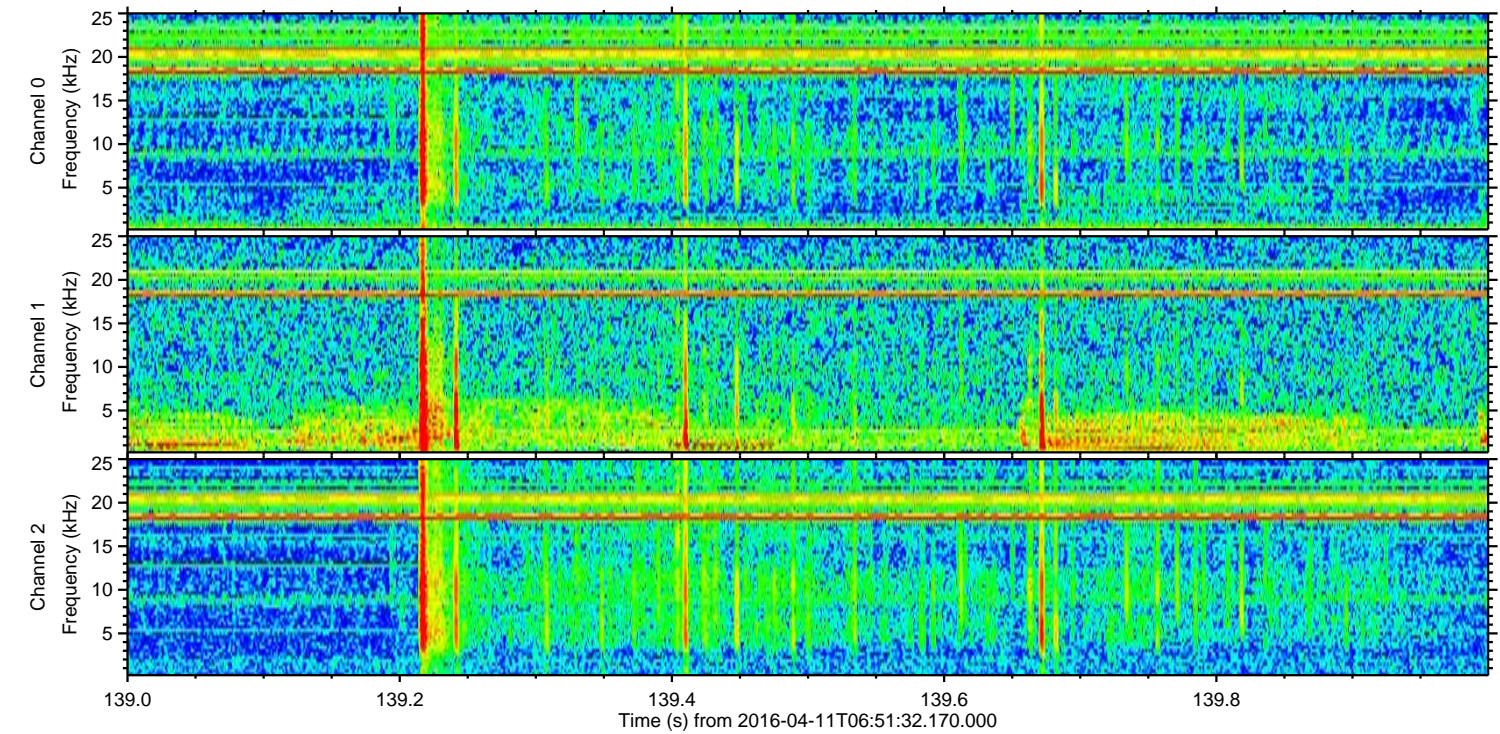
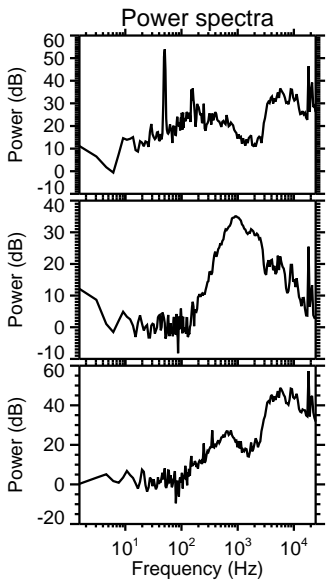
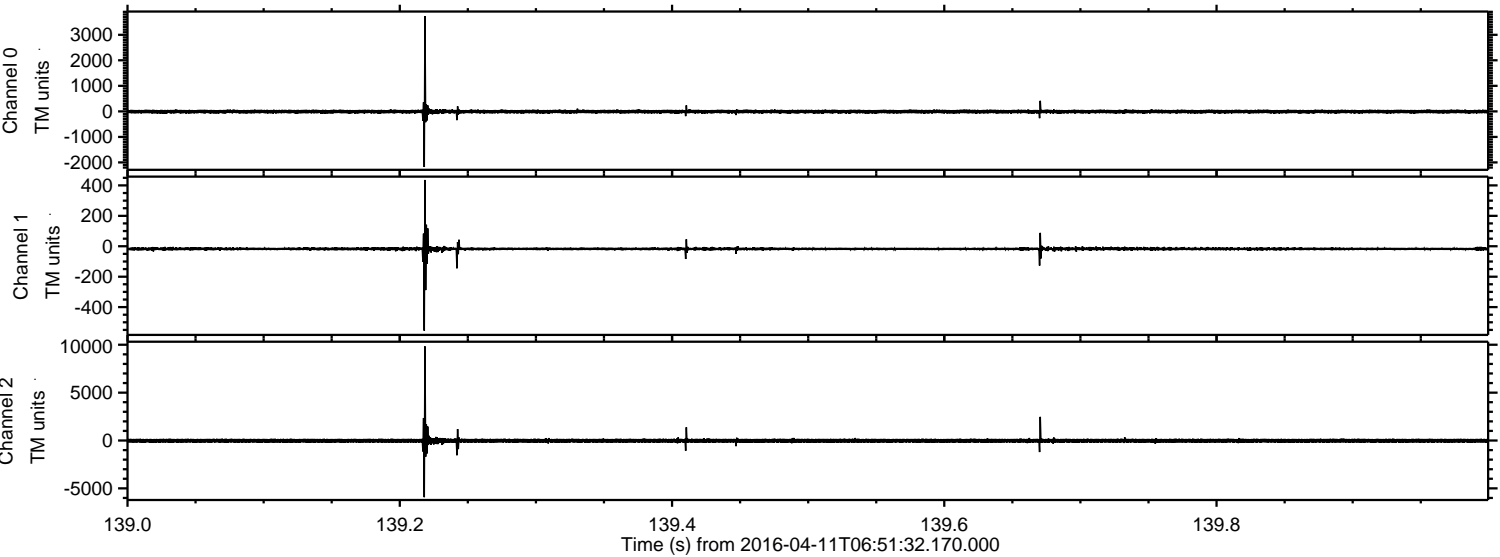

Processed Sat May 7 16:13:50 2016 by ELM ver.2012-10-06 from 001__elm20160411_065131__dat00.bin

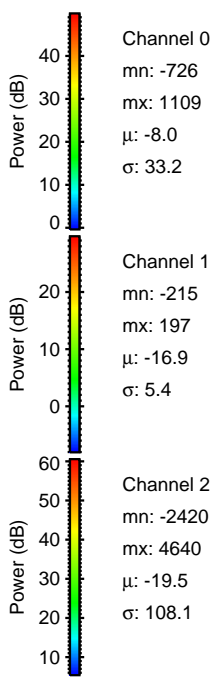
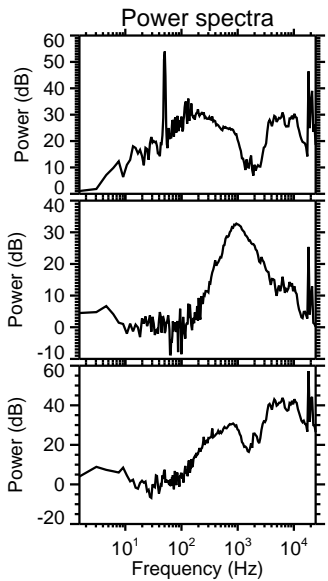
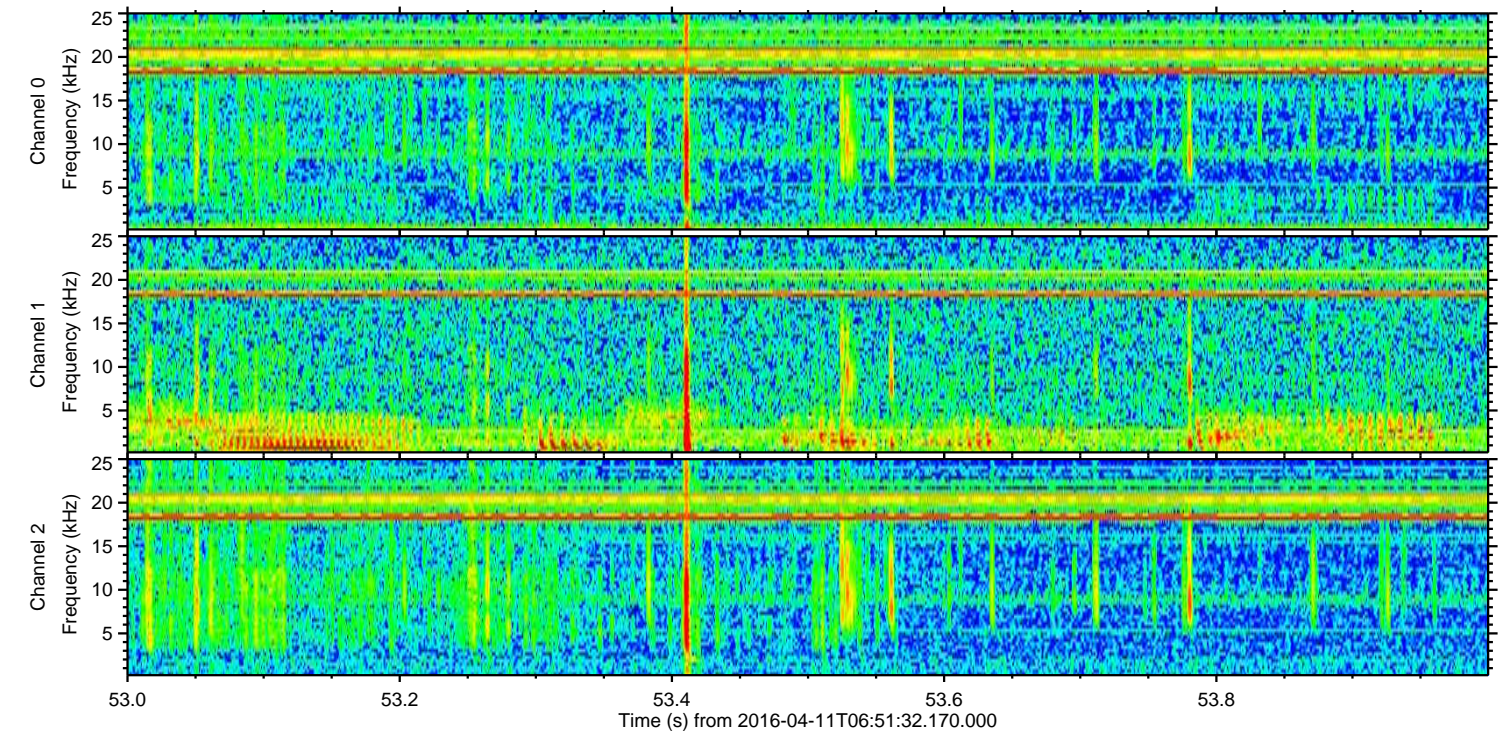
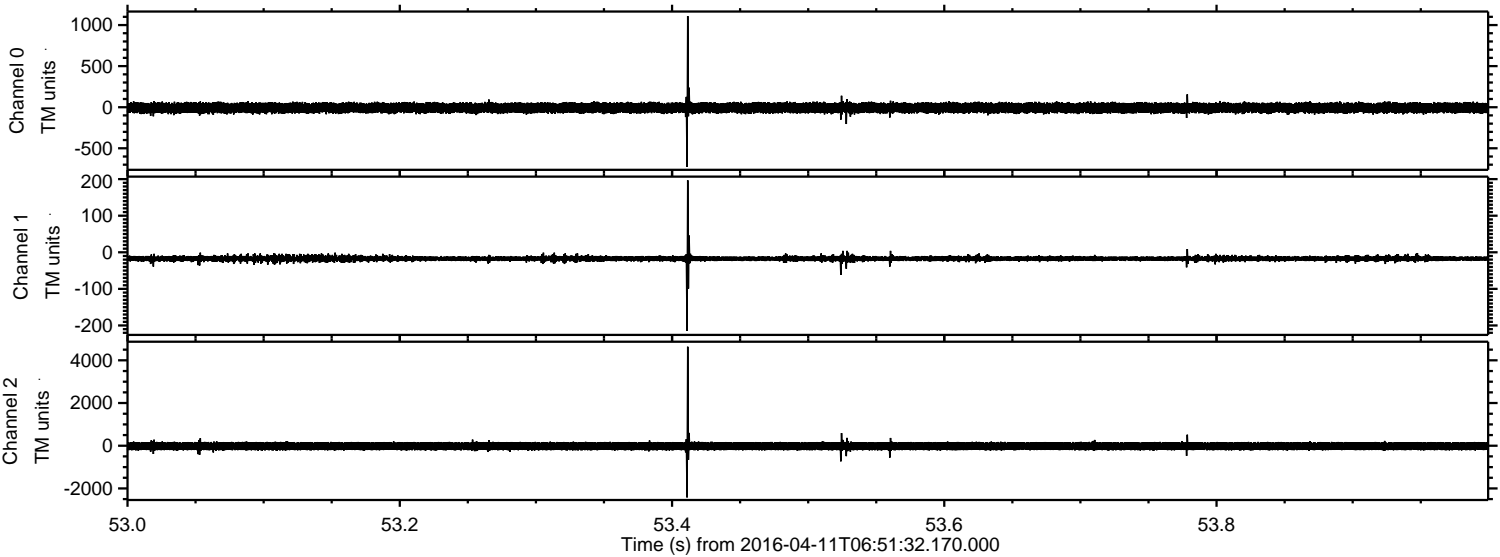

Processed Sat May 7 16:13:52 2016 by ELM ver.2012-10-06 from 001__elm20160411_065131__dat00.bin

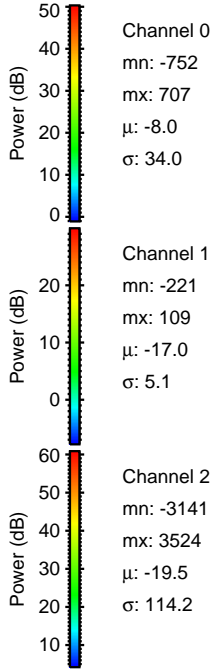
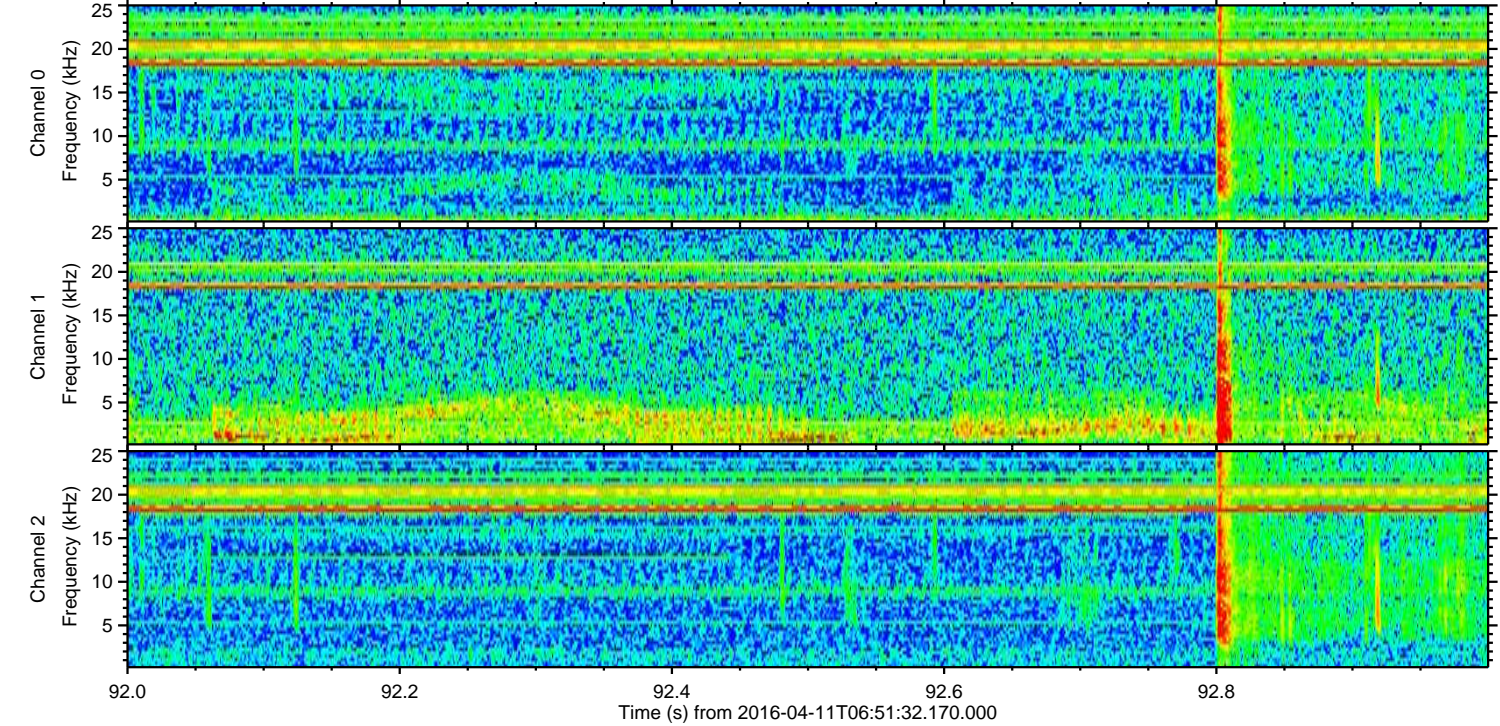
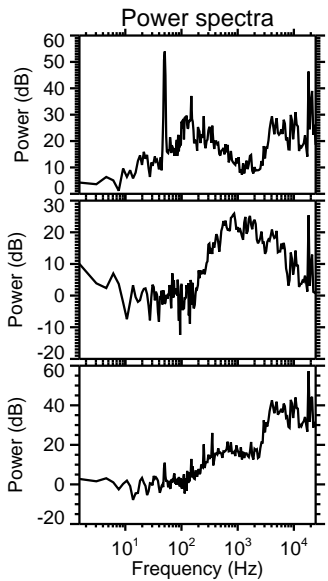
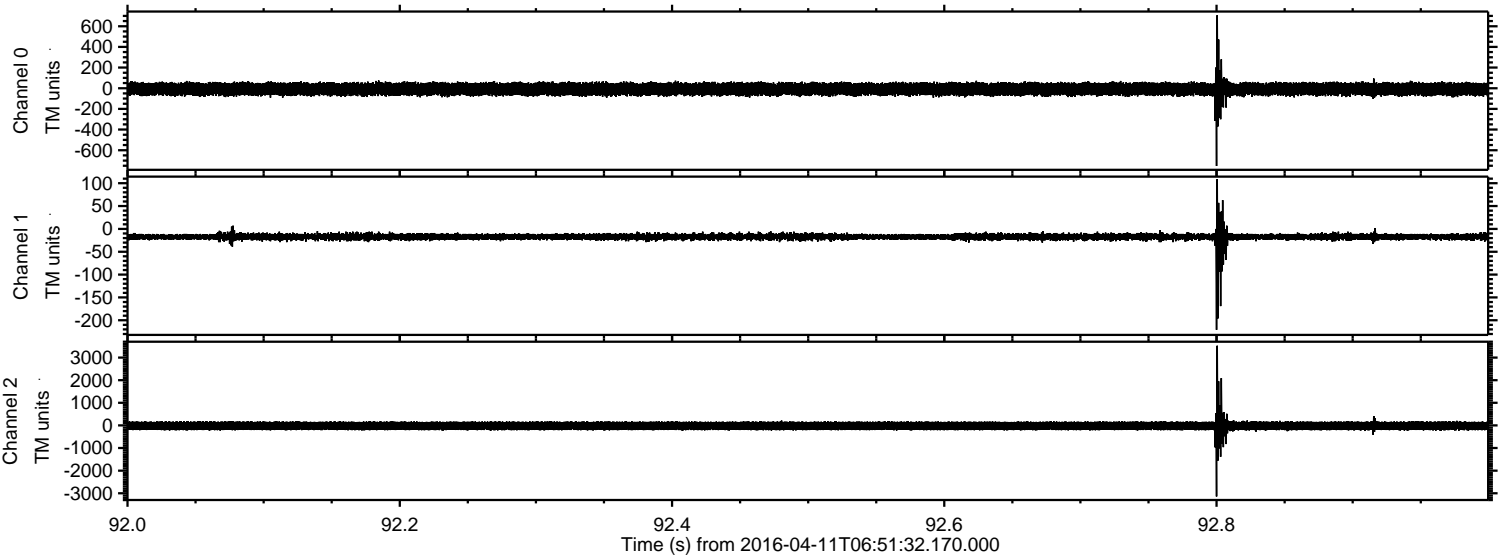

Processed Sat May 7 16:13:53 2016 by ELM ver.2012-10-06 from 001__elm20160411_065131__dat00.bin

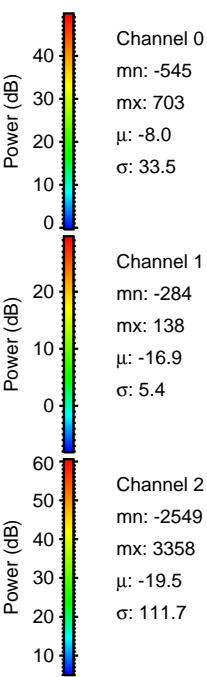
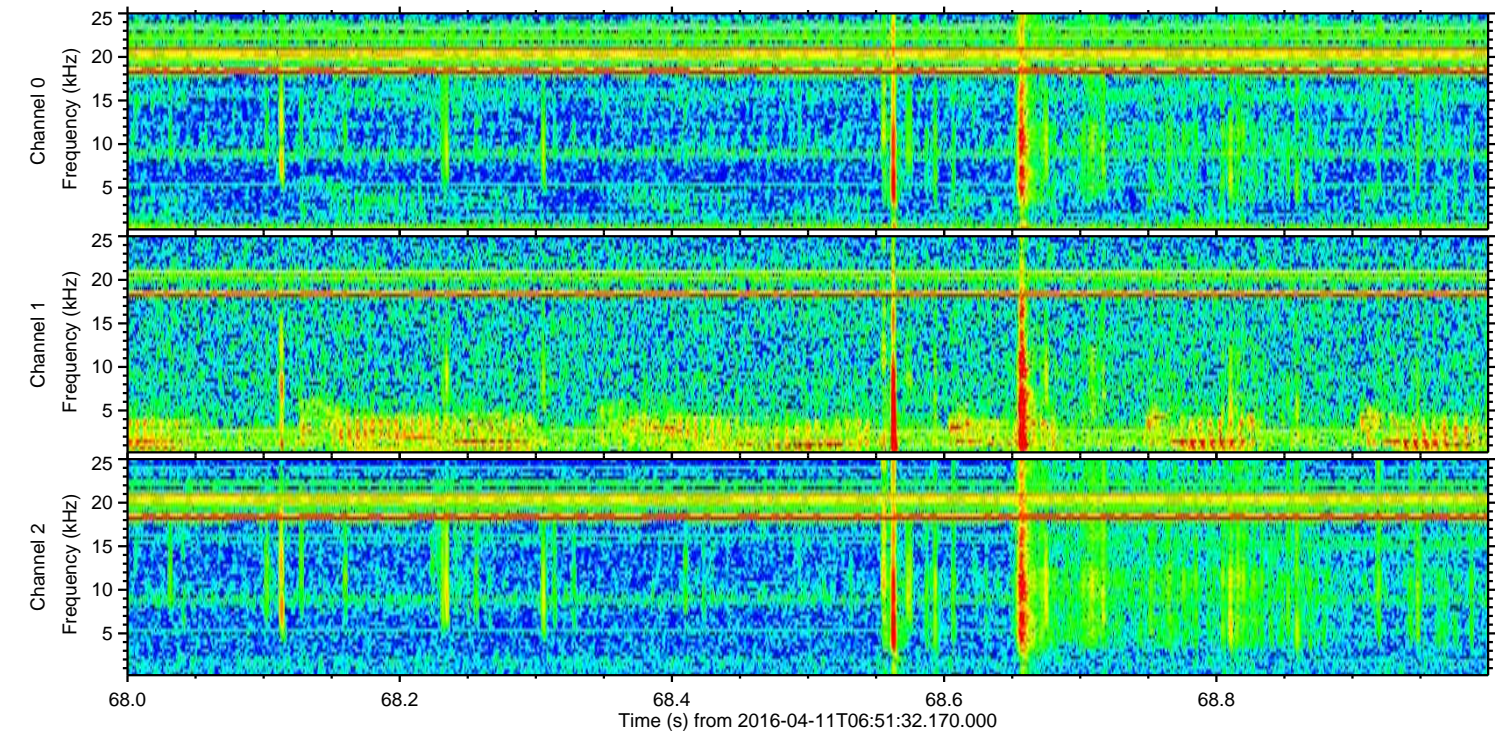
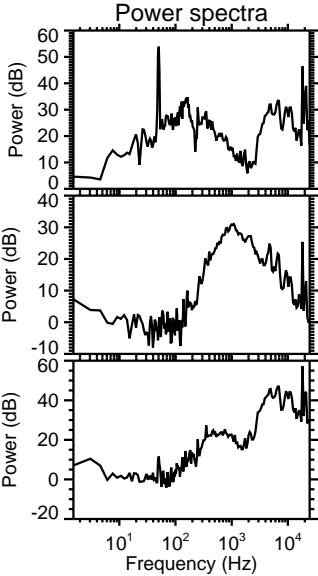
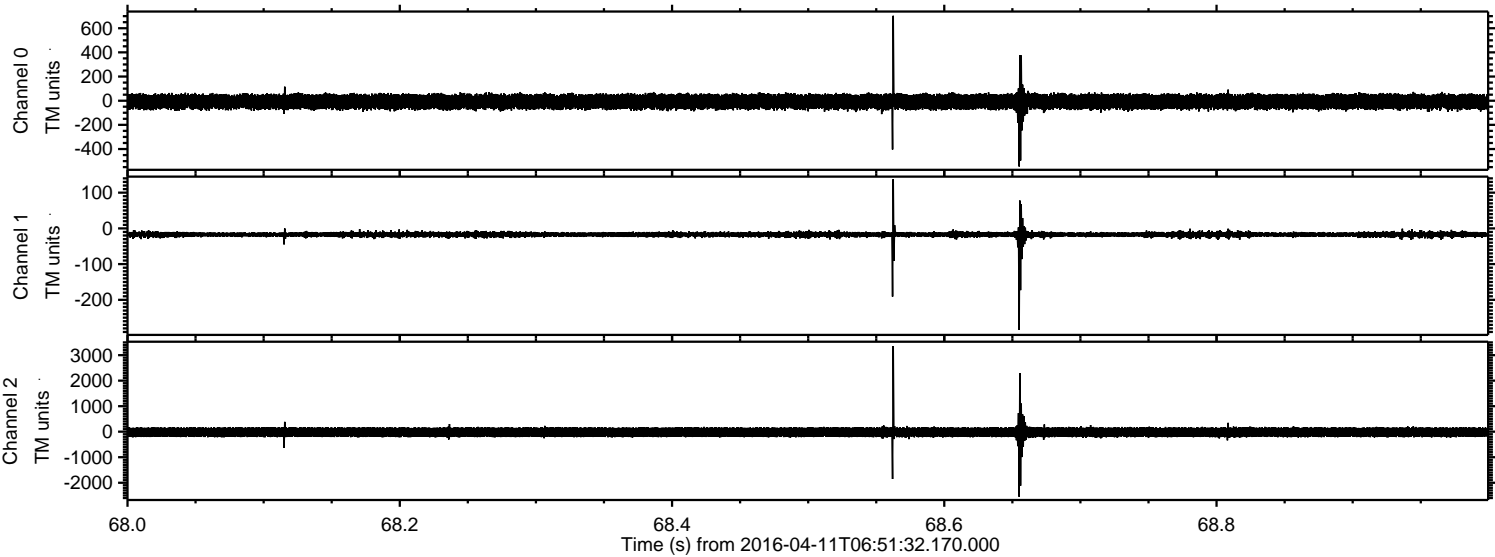

Processed Sat May 7 16:13:54 2016 by ELM ver.2012-10-06 from 001__elm20160411_065131__dat00.bin

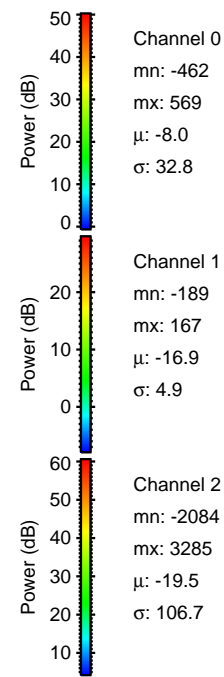
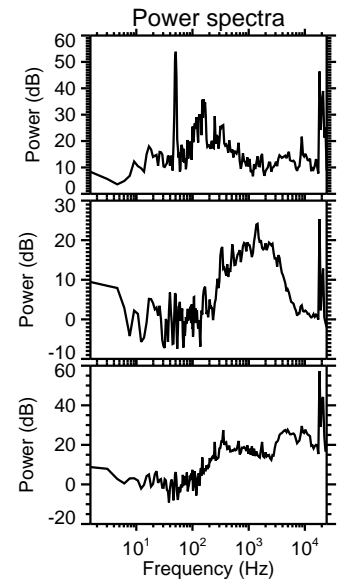
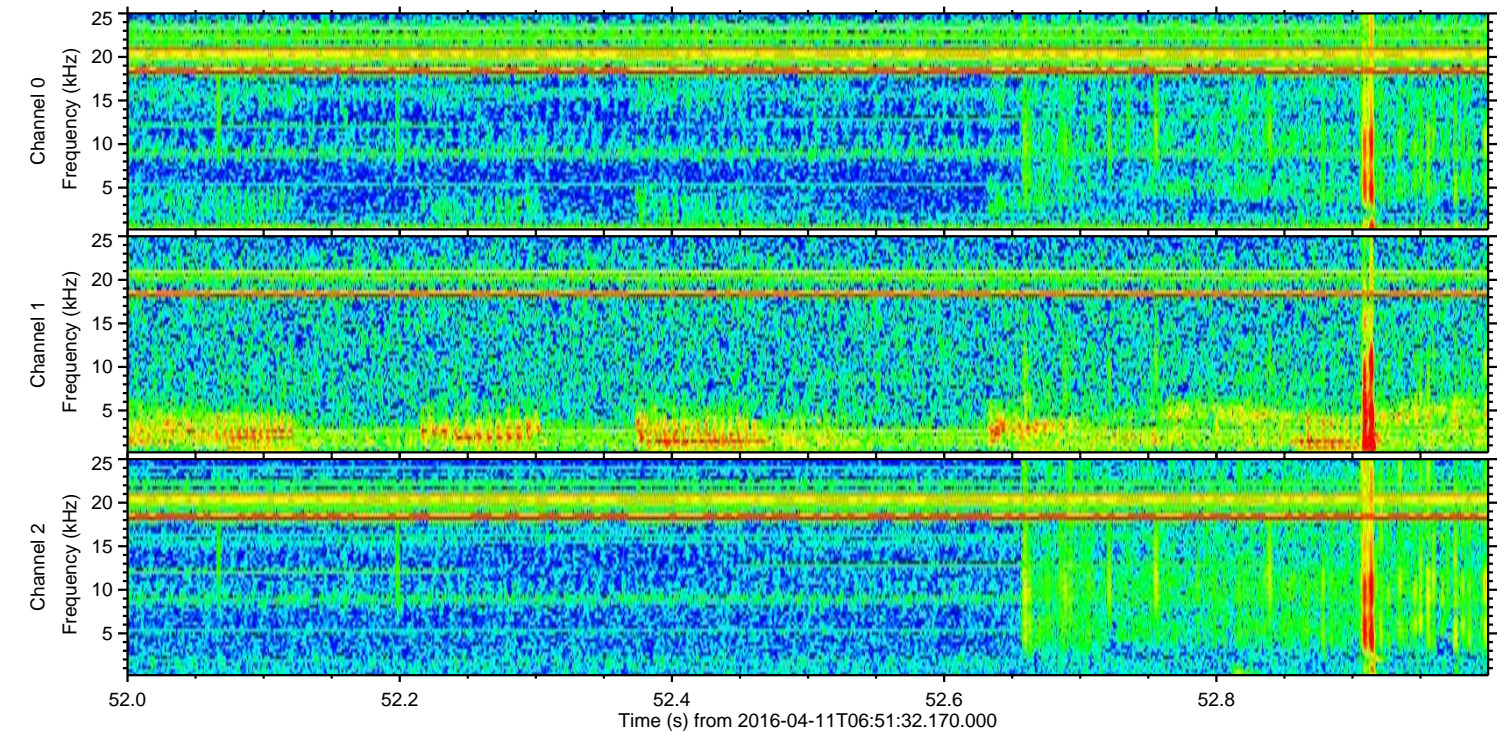
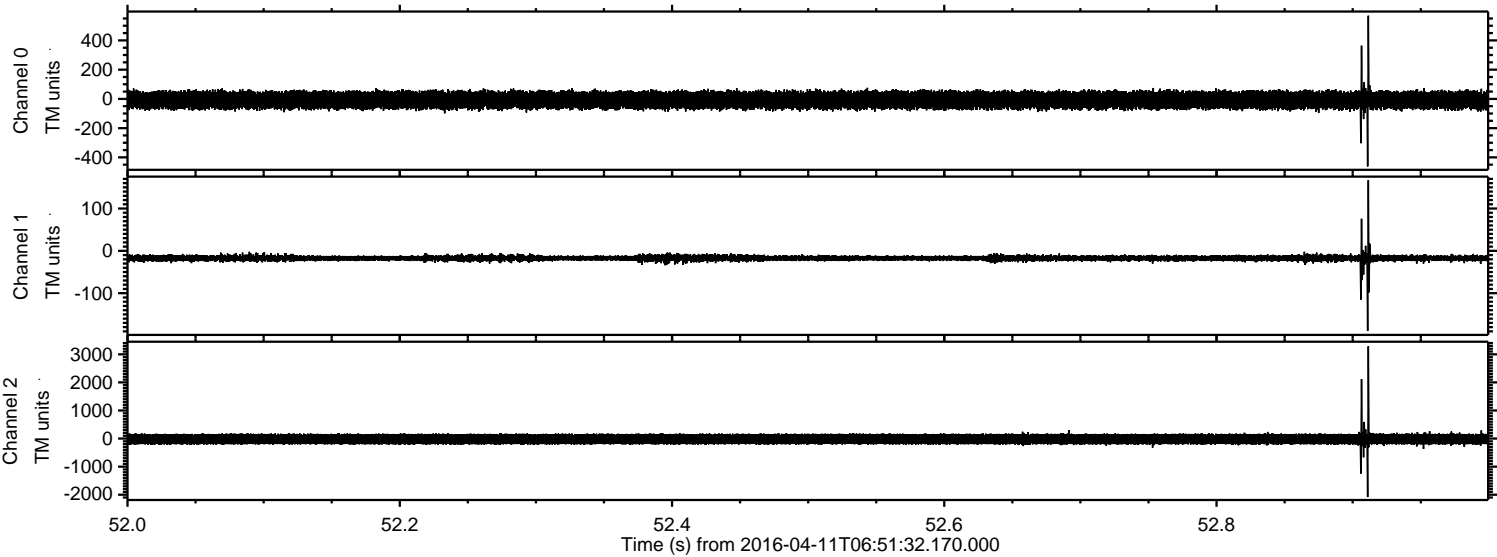

ELMAVAN 3D WAVEFORMS (Measured data sampled at 50 kHz) 51000 packets of 144 samples from 2016-04-11T06:51:32.170.000. Part 16/147

Processed Sat May 7 16:13:55 2016 by ELM ver.2012-10-06 from 001__elm20160411_065131__dat00.bin

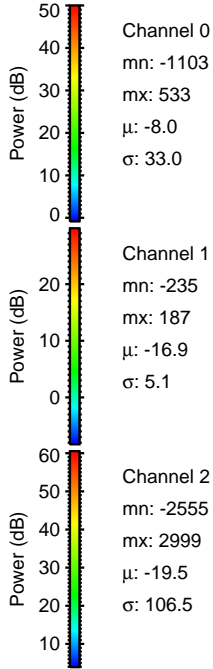
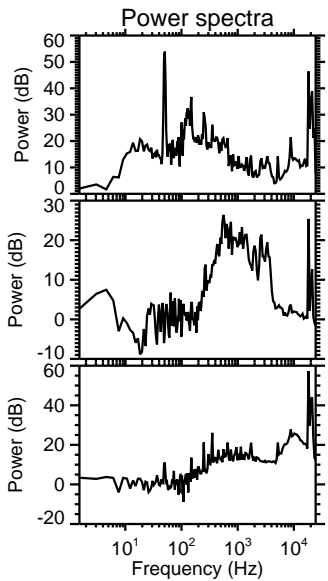
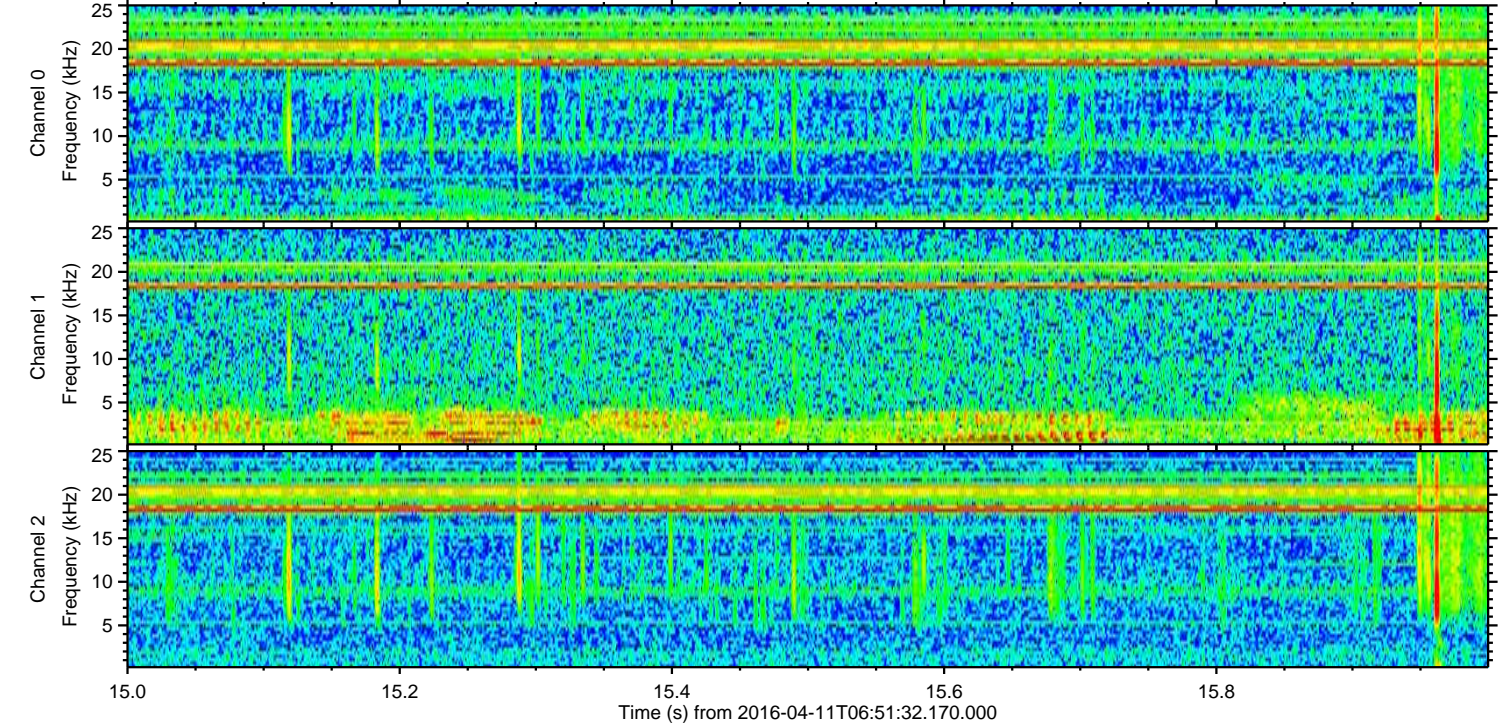
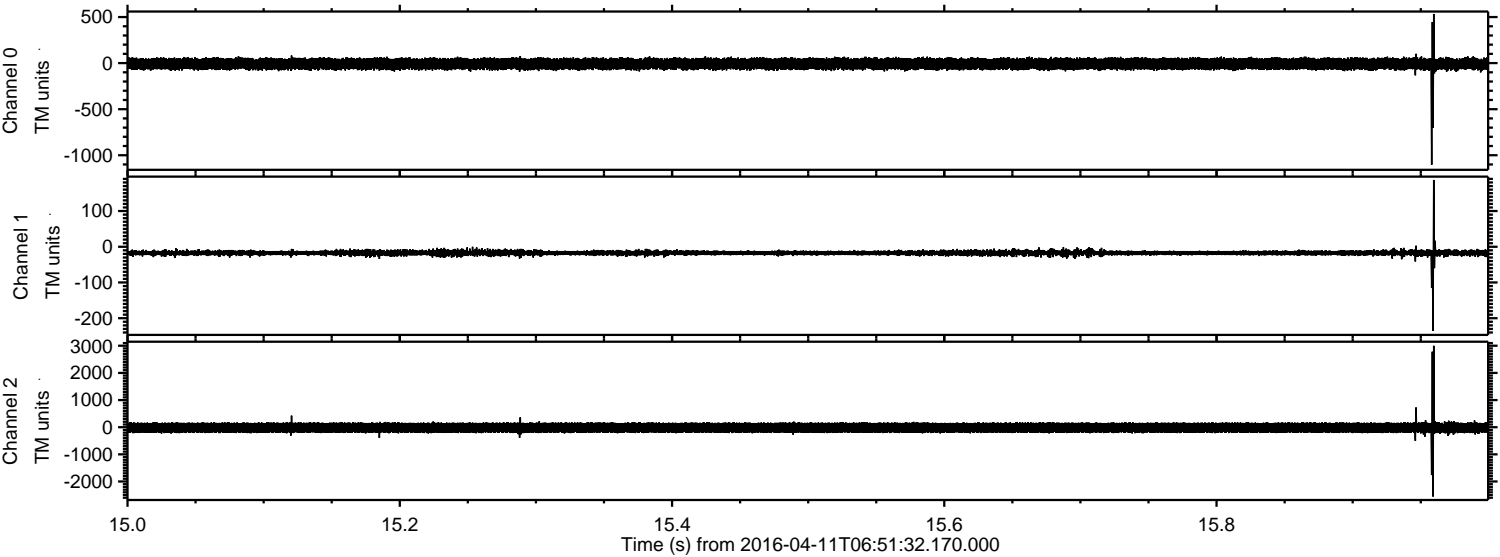

Channel 0
mn: -1103
mx: 533
 μ : -8.0
 σ : 33.0

Channel 1
mn: -235
mx: 187
 μ : -16.9
 σ : 5.1

Channel 2
mn: -2555
mx: 2999
 μ : -19.5
 σ : 106.5

Processed Sat May 7 16:13:56 2016 by ELM ver.2012-10-06 from 001__elm20160411_065131__dat00.bin

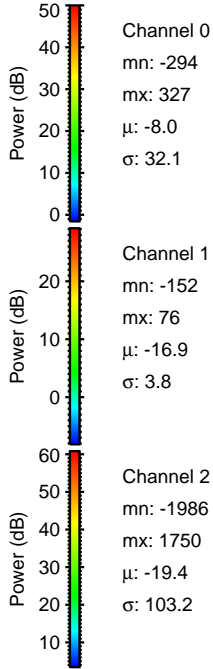
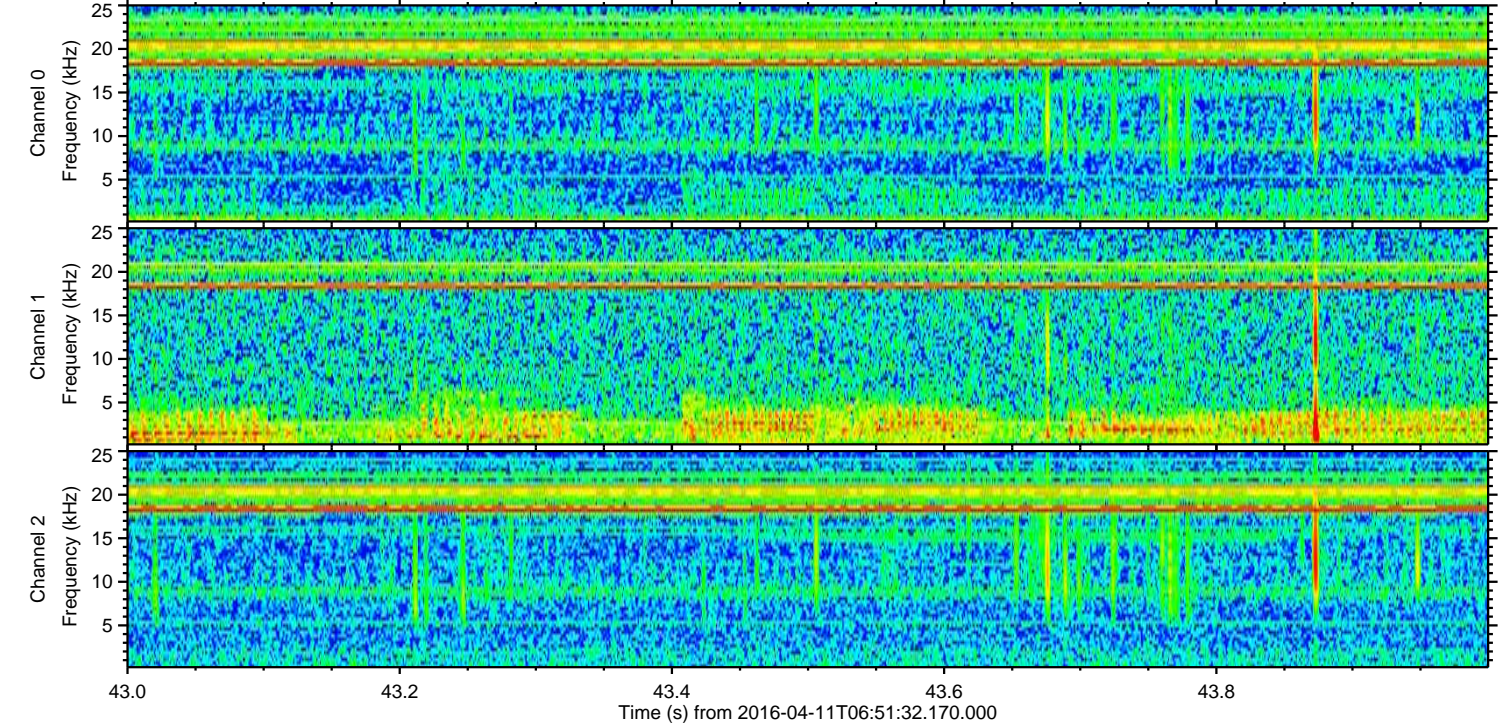
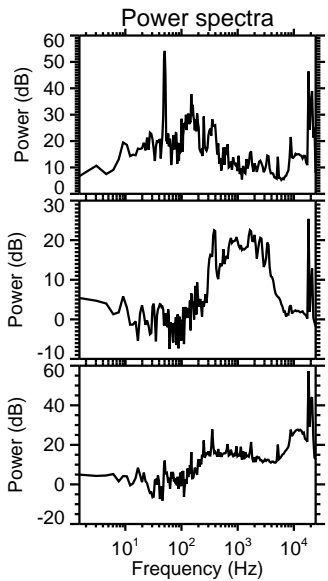
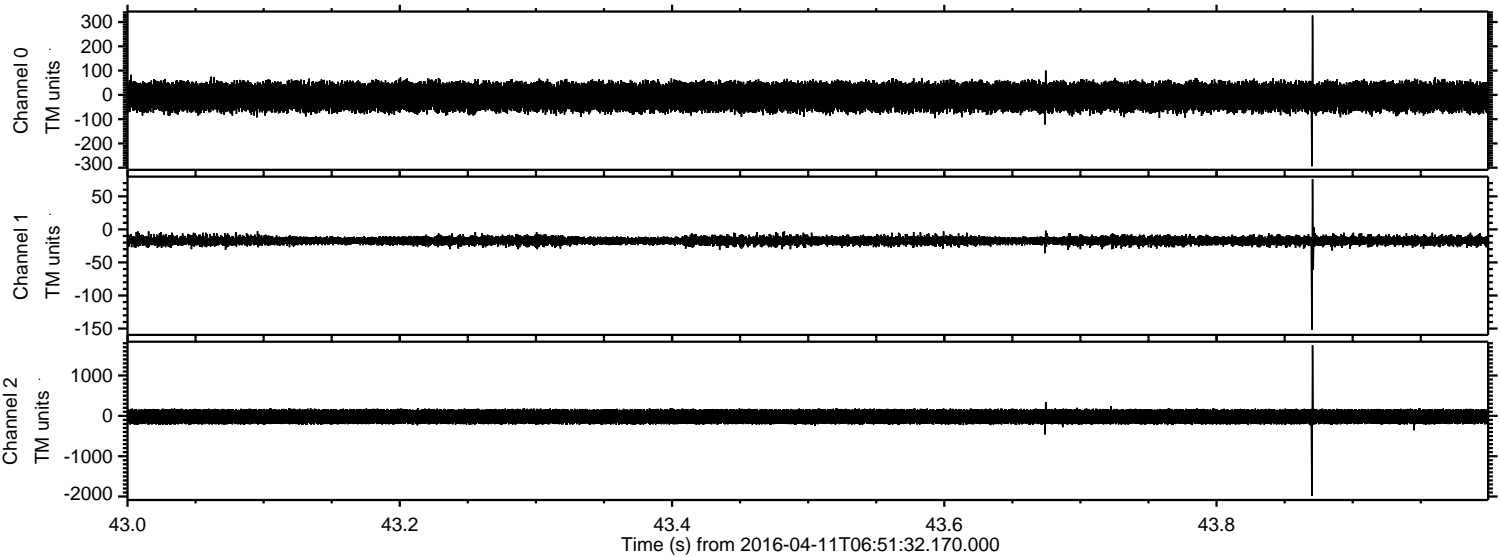

Processed Sat May 7 16:13:57 2016 by ELM ver.2012-10-06 from 001__elm20160411_065131__dat00.bin

