

ELMAVAN 3D WAVEFORMS (Measured data sampled at 50 kHz) 51000 packets of 144 samples from 2016-04-11T06:41:31.700.999.

Processed Sat May 7 16:11:13 2016 by ELM ver.2012-10-06 from 001__elm20160411_064130__dat00.bin

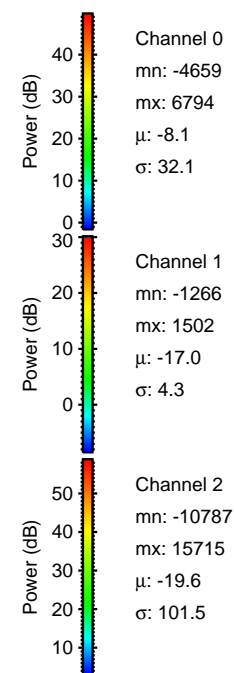

Processed Sat May 7 16:11:28 2016 by ELM ver.2012-10-06 from 001__elm20160411_064130__dat00.bin

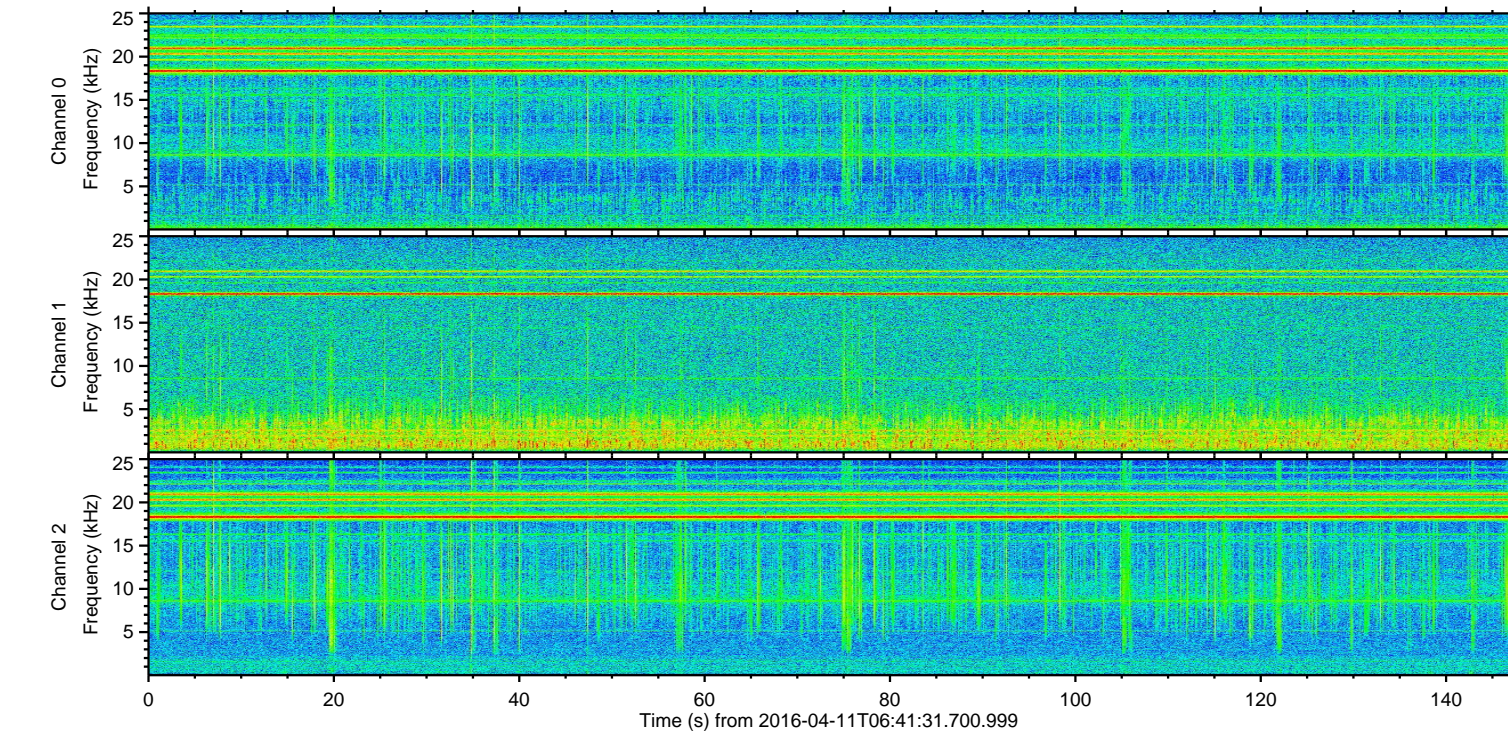
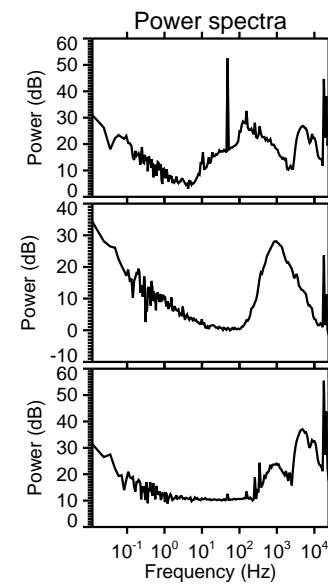
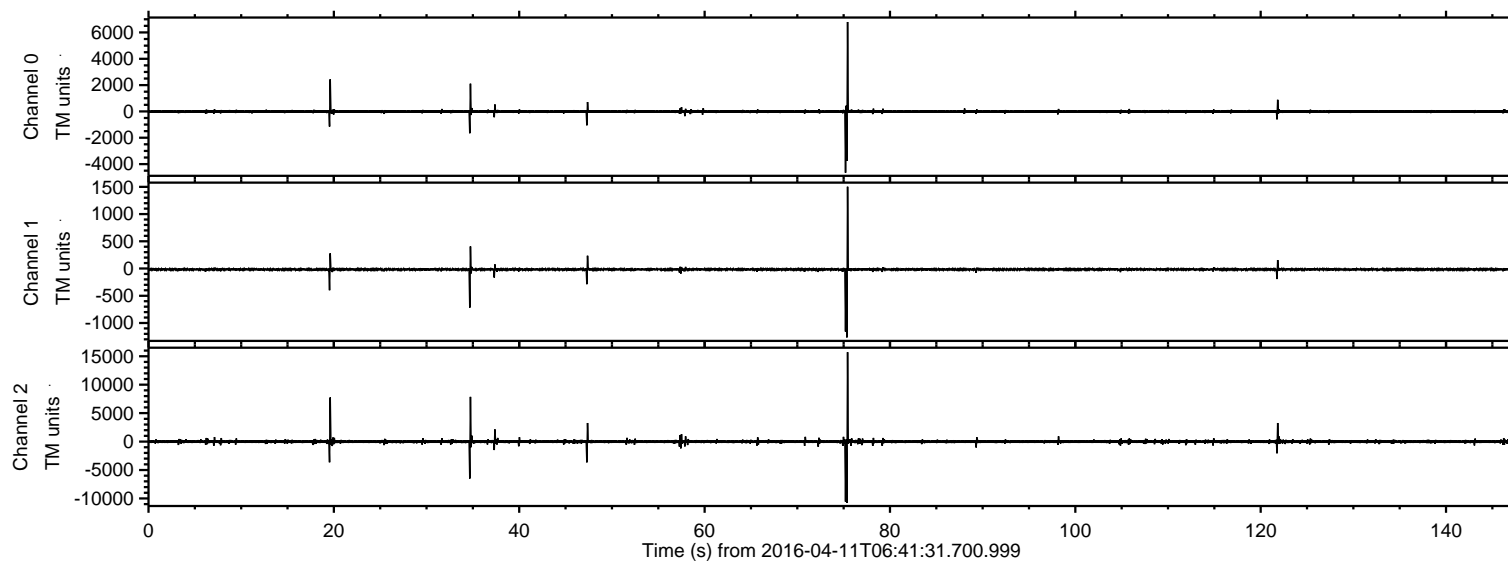
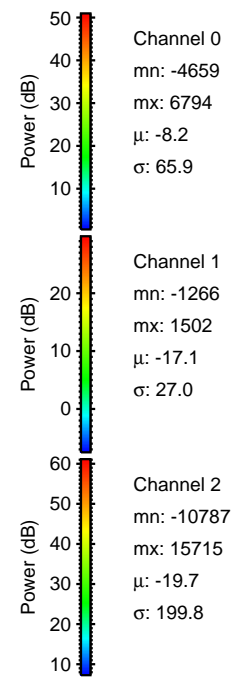
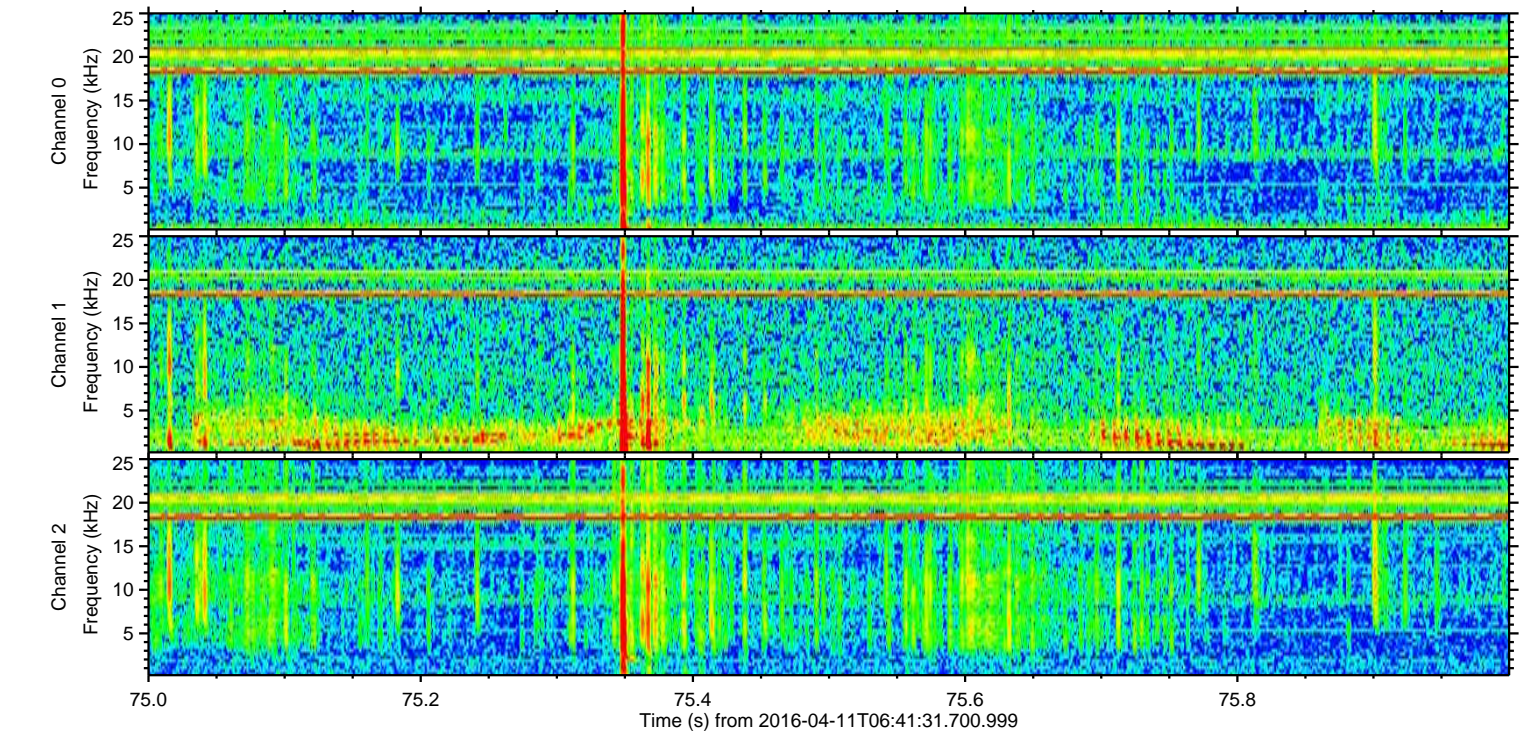
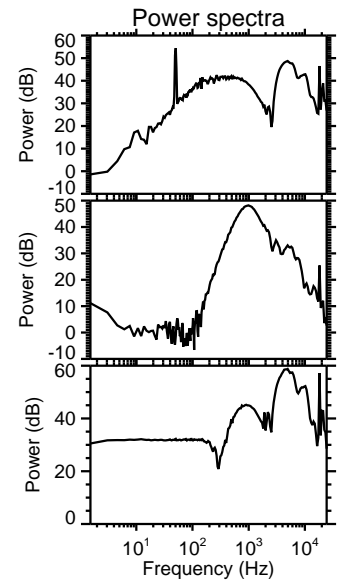
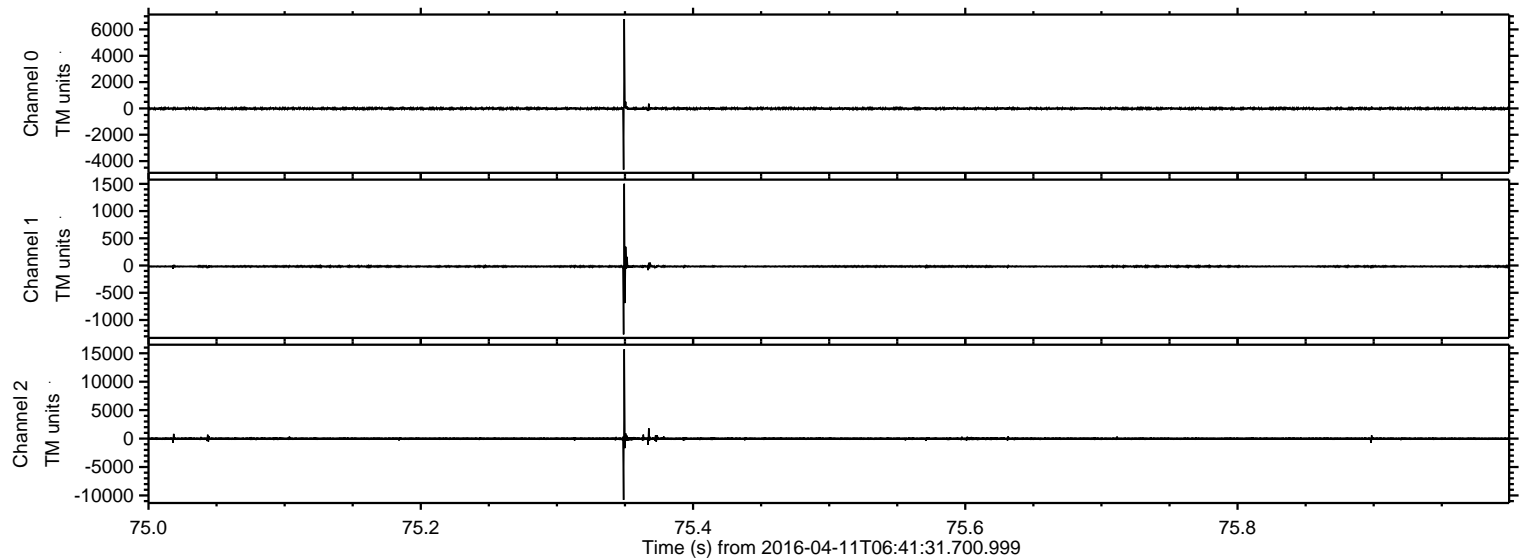

ELMAVAN 3D WAVEFORMS (Measured data sampled at 50 kHz) 51000 packets of 144 samples from 2016-04-11T06:41:31.700.999. Part 35/147

Processed Sat May 7 16:11:29 2016 by ELM ver.2012-10-06 from 001__elm20160411_064130__dat00.bin

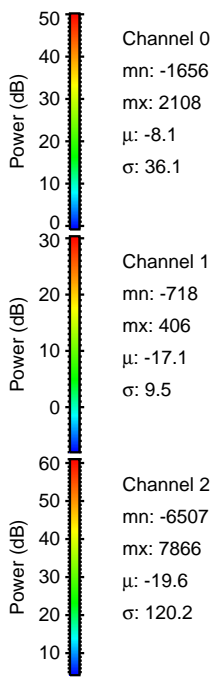
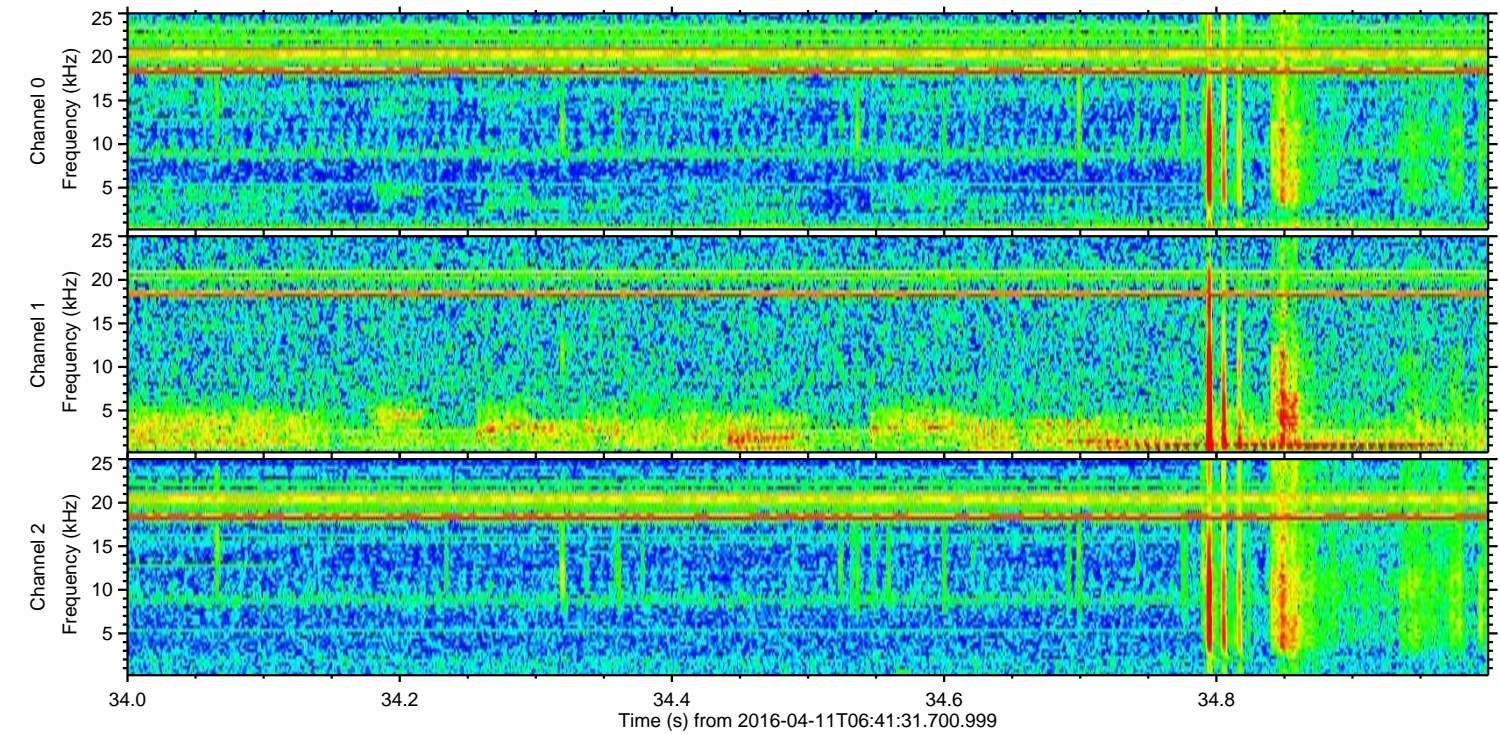
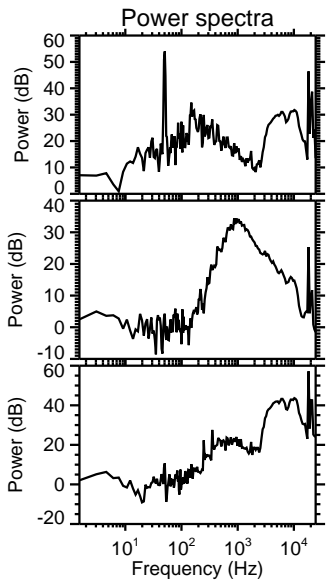
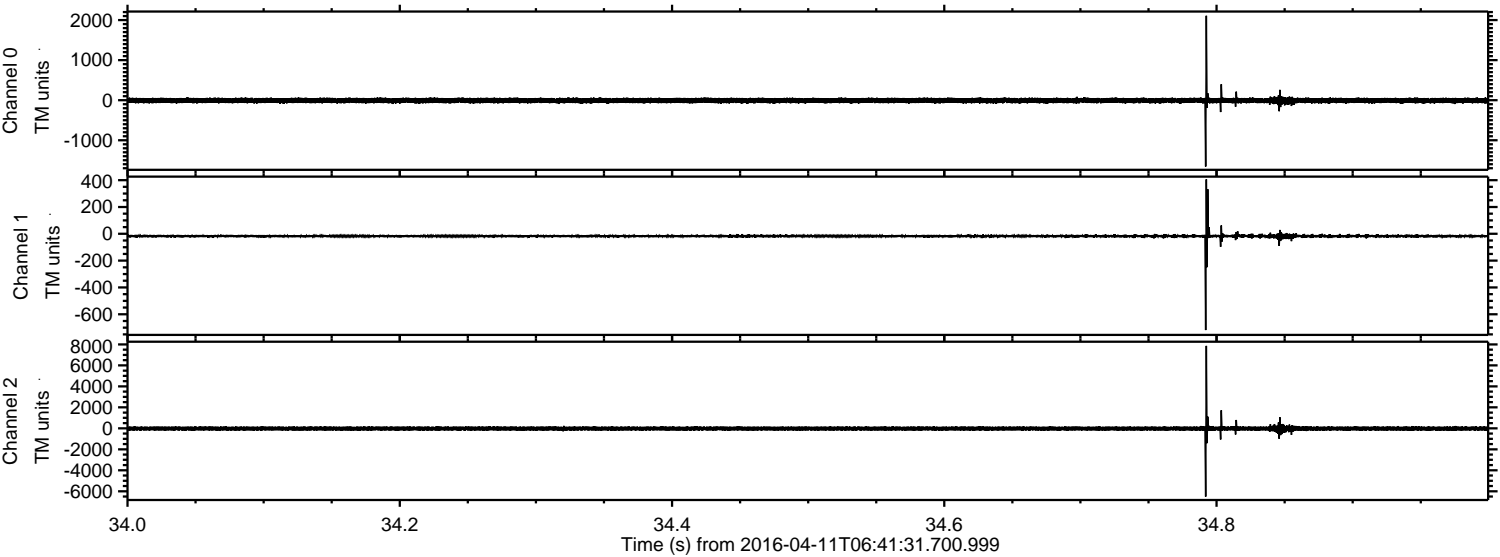

Processed Sat May 7 16:11:30 2016 by ELM ver.2012-10-06 from 001__elm20160411_064130__dat00.bin

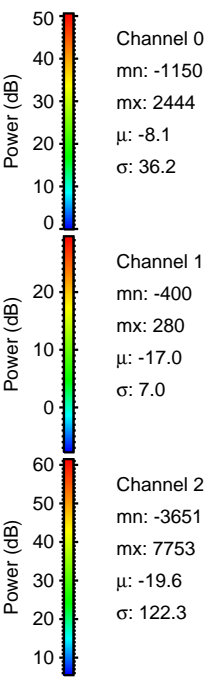
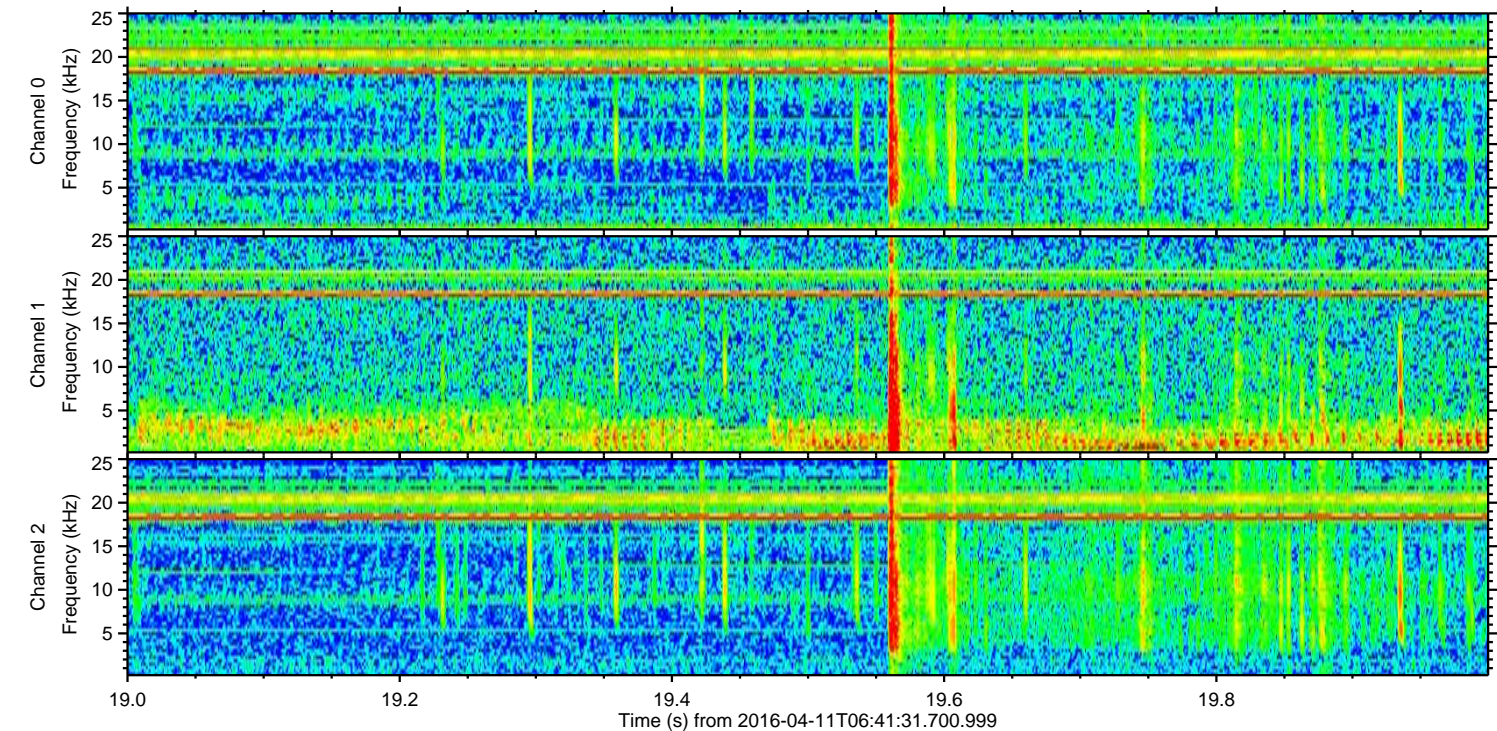
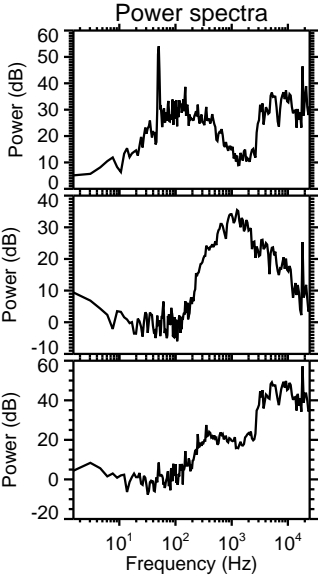
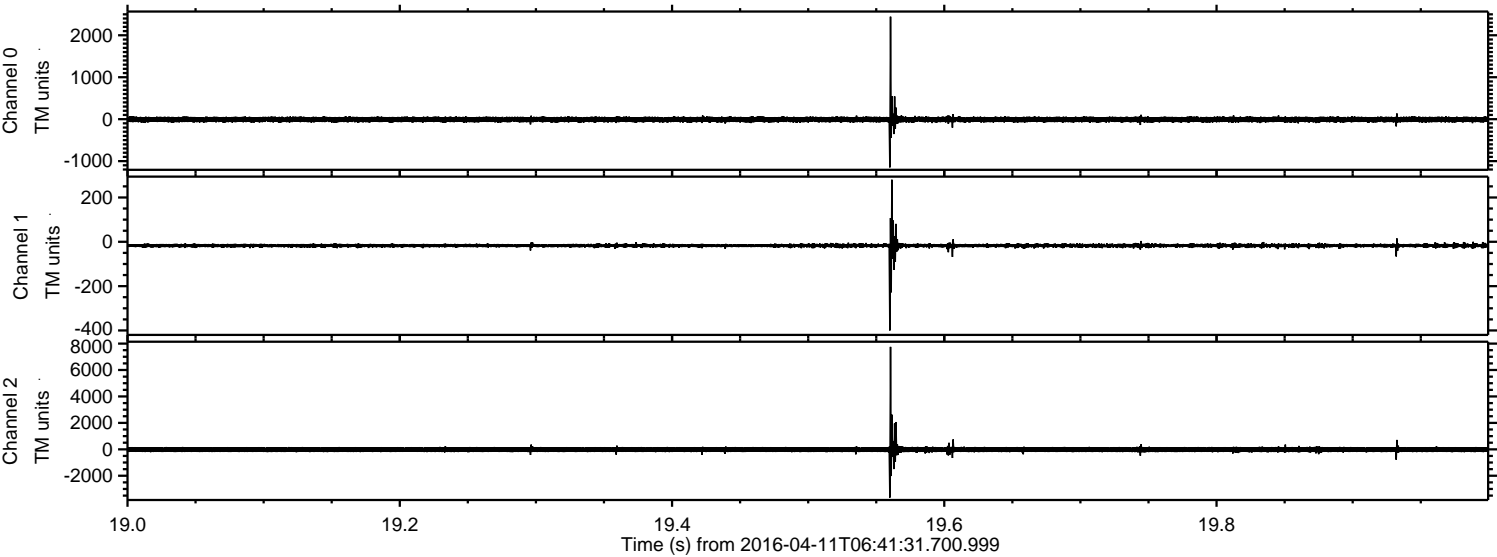

Processed Sat May 7 16:11:31 2016 by ELM ver.2012-10-06 from 001__elm20160411_064130__dat00.bin

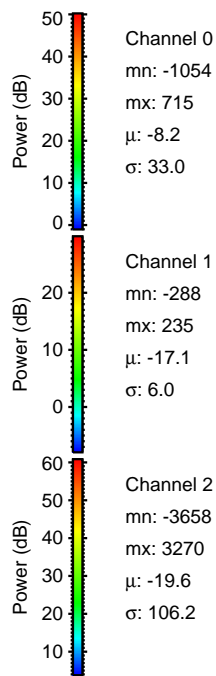
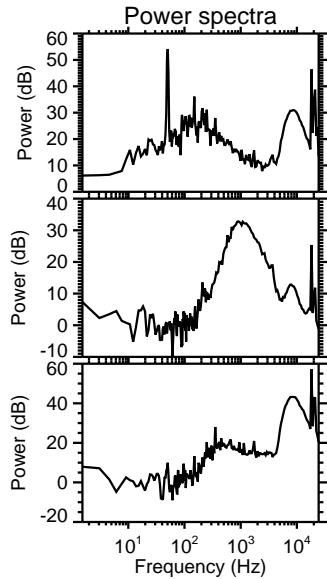
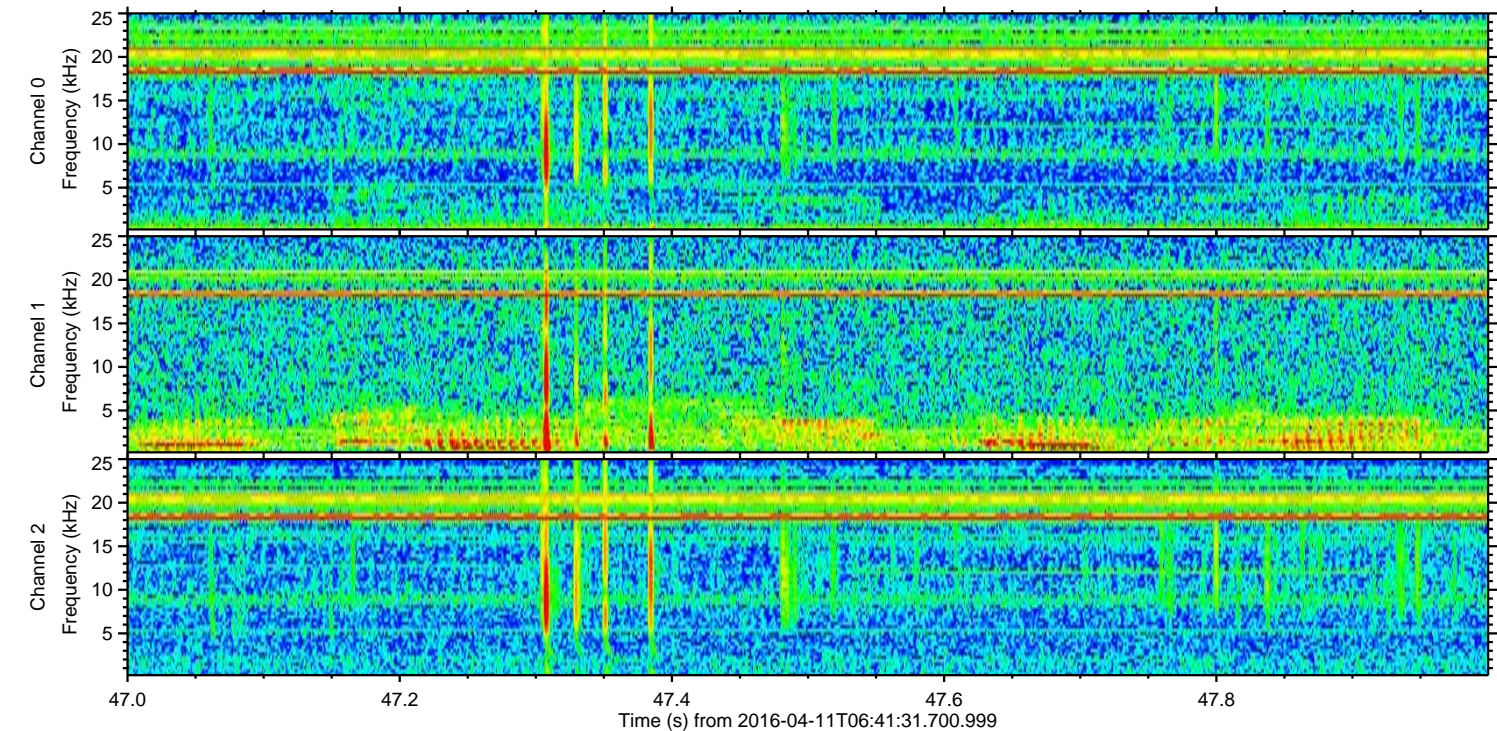
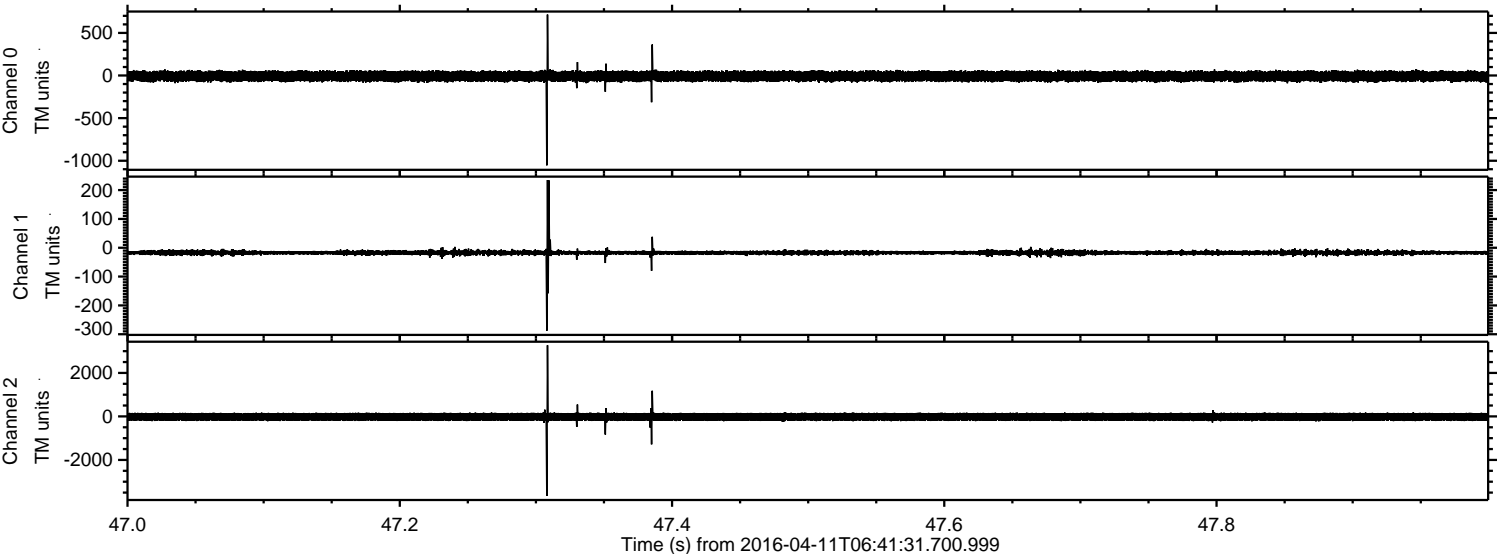

ELMAVAN 3D WAVEFORMS (Measured data sampled at 50 kHz) 51000 packets of 144 samples from 2016-04-11T06:41:31.700.999. Part 122/147

Processed Sat May 7 16:11:32 2016 by ELM ver.2012-10-06 from 001__elm20160411_064130__dat00.bin

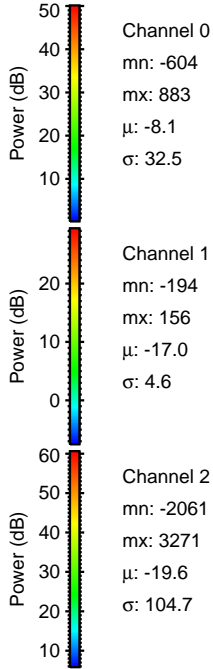
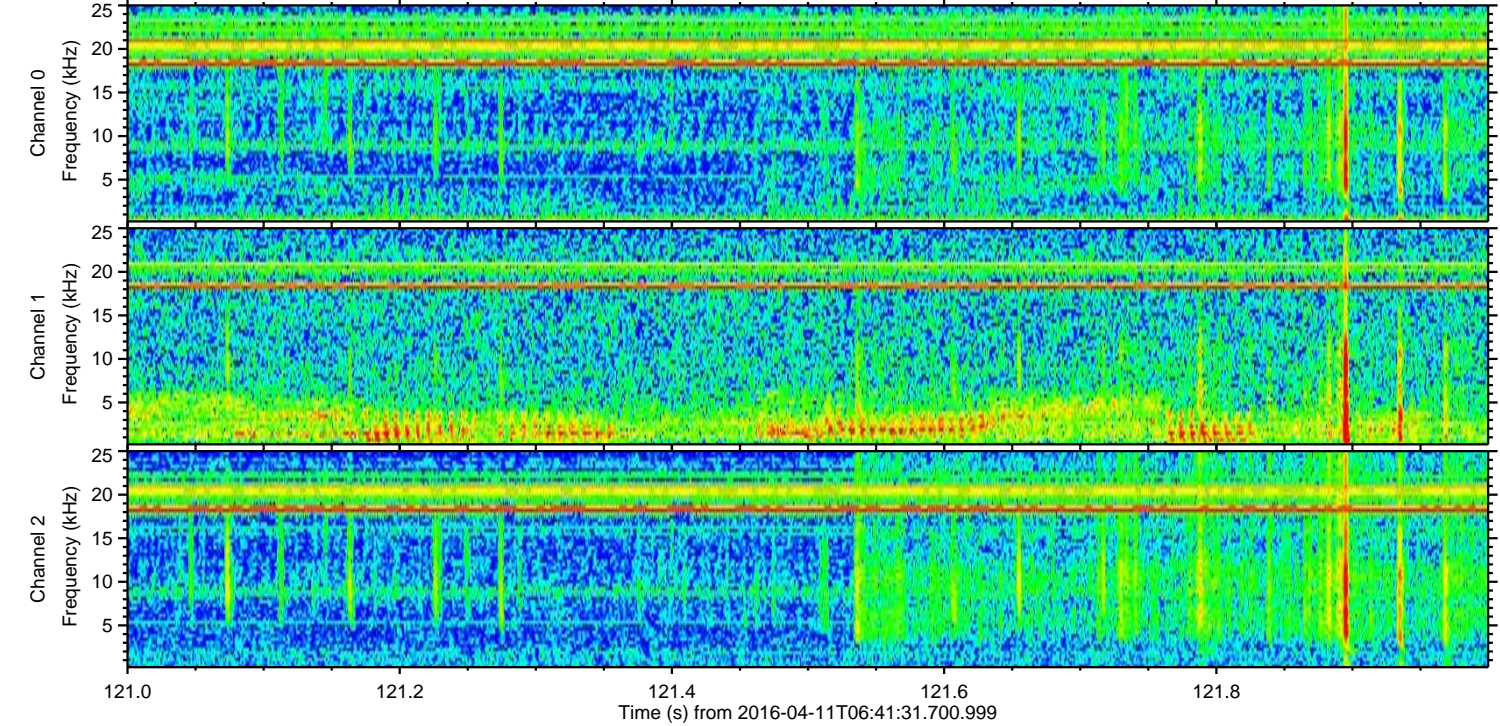
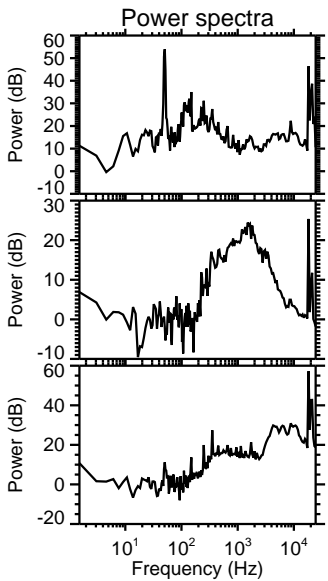
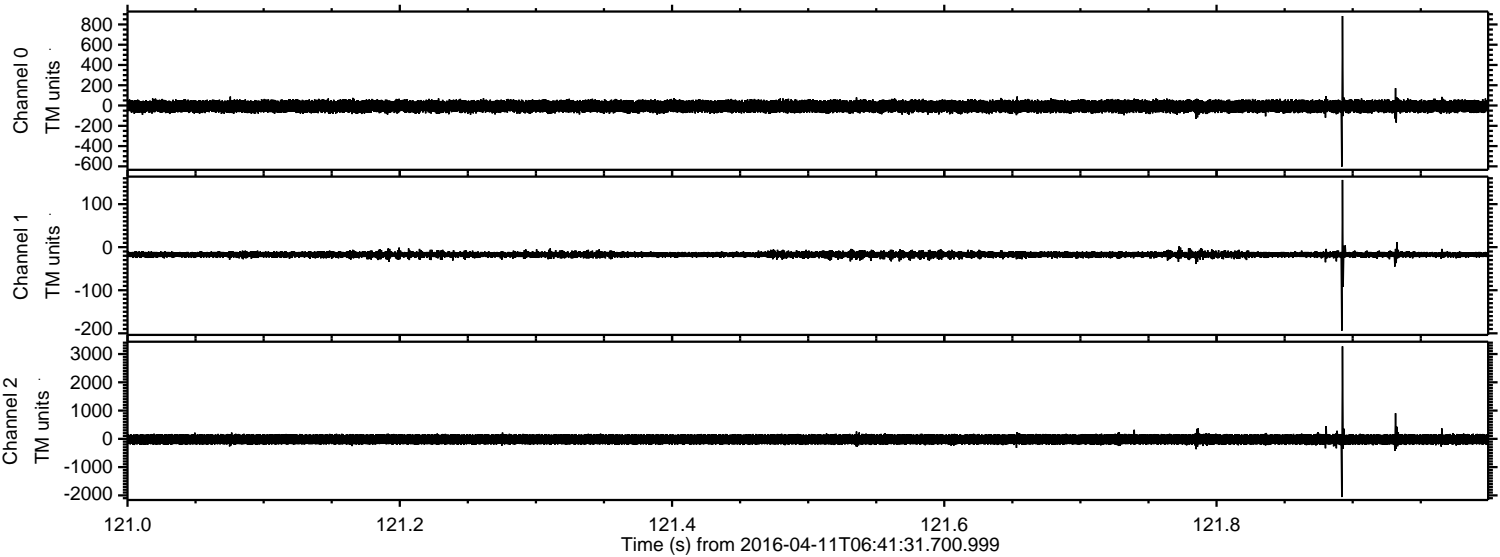

Channel 0
mn: -604
mx: 883
 μ : -8.1
 σ : 32.5

Channel 1
mn: -194
mx: 156
 μ : -17.0
 σ : 4.6

Channel 2
mn: -2061
mx: 3271
 μ : -19.6
 σ : 104.7

Processed Sat May 7 16:11:33 2016 by ELM ver.2012-10-06 from 001__elm20160411_064130__dat00.bin

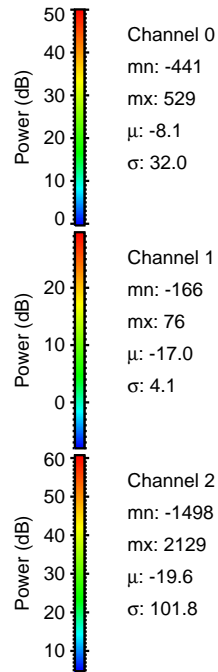
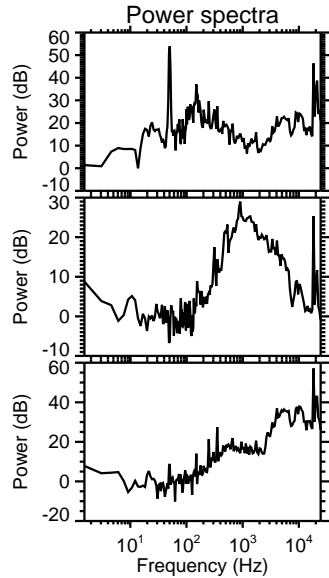
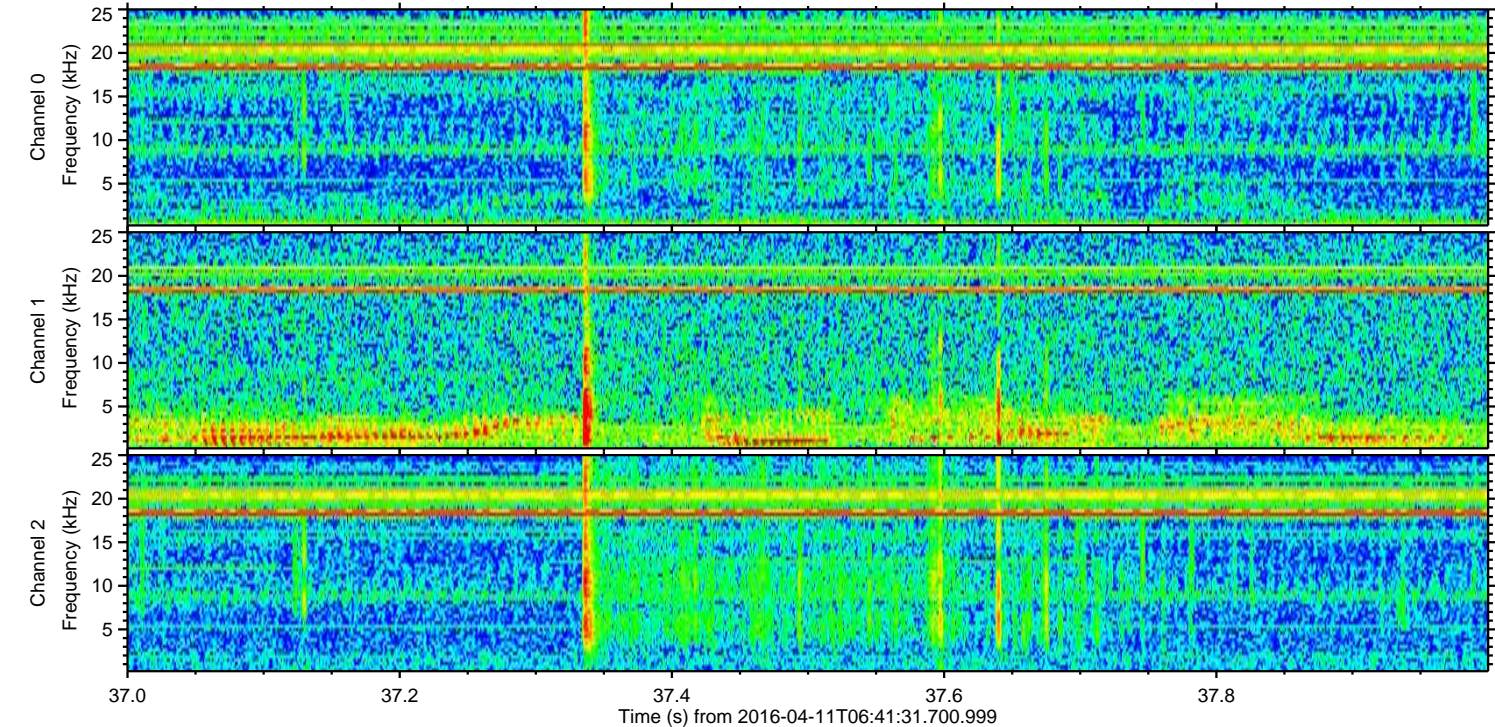
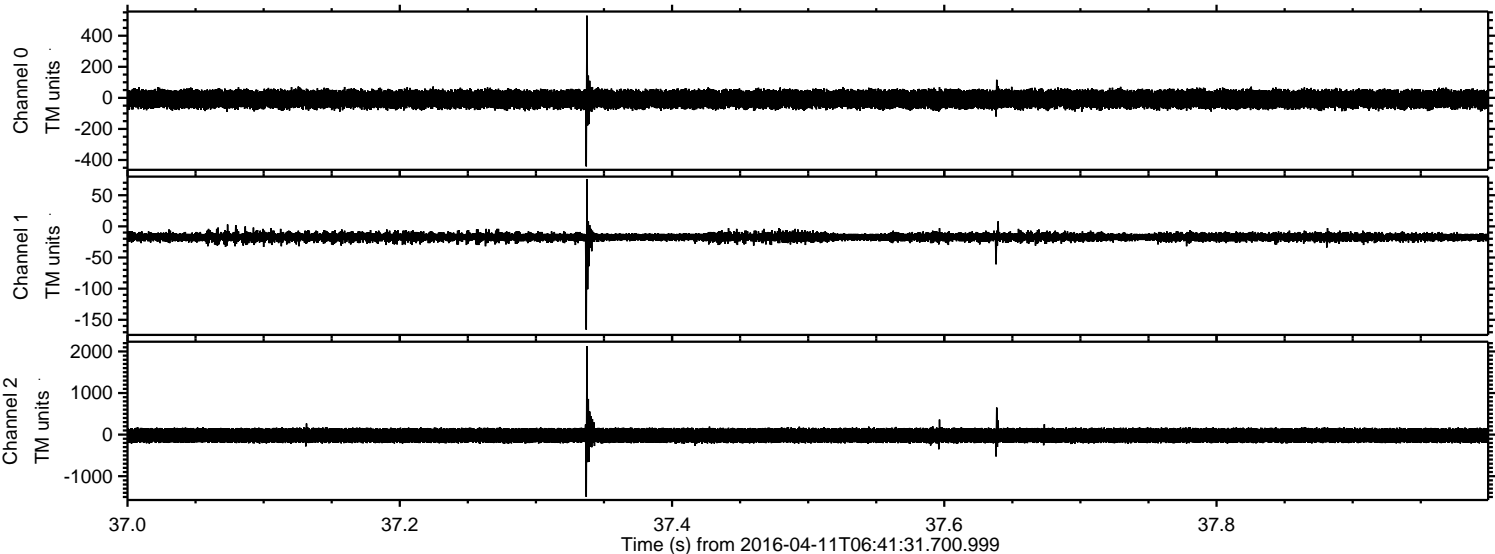

Processed Sat May 7 16:11:34 2016 by ELM ver.2012-10-06 from 001__elm20160411_064130__dat00.bin

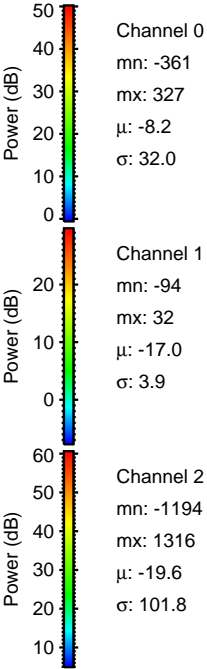
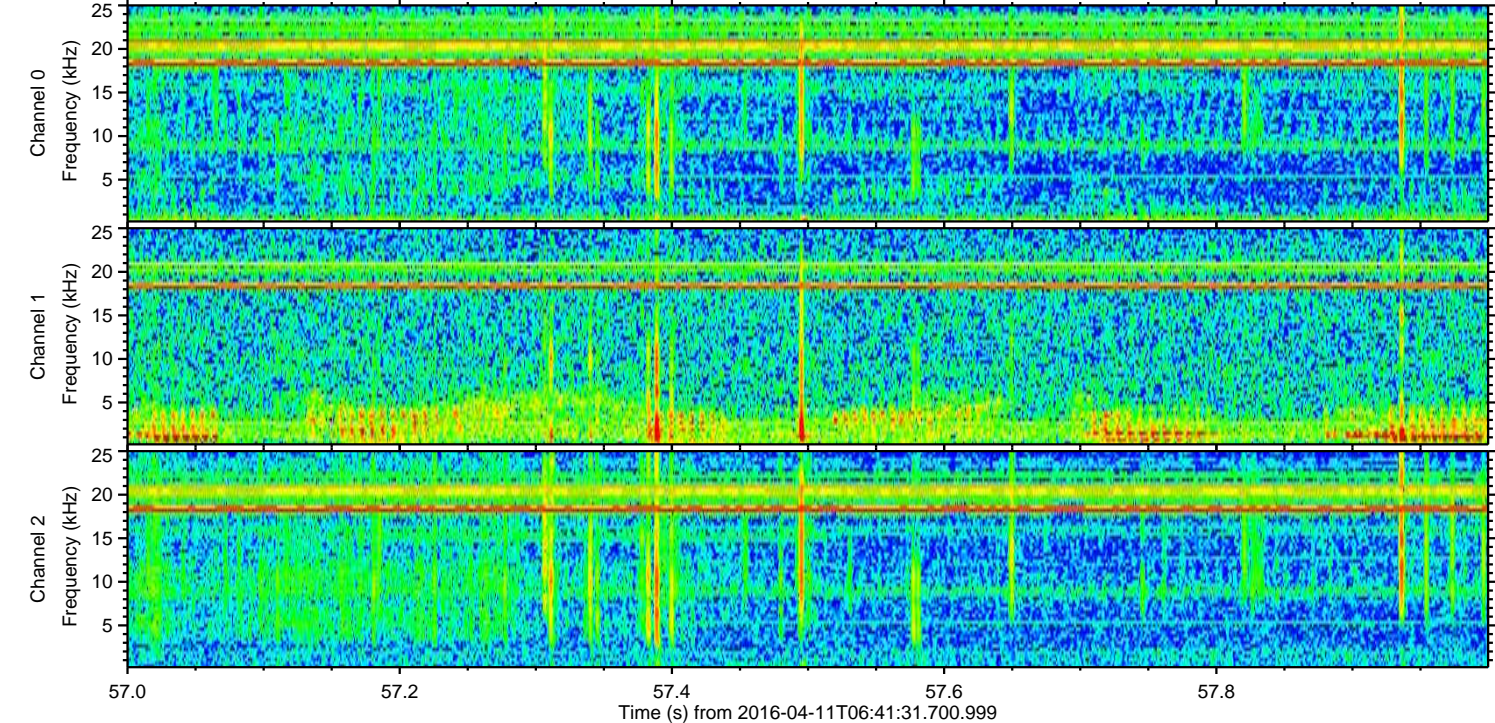
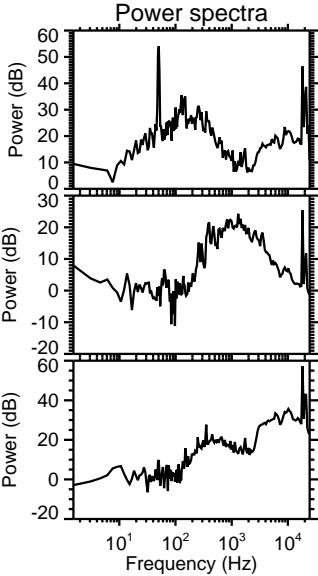
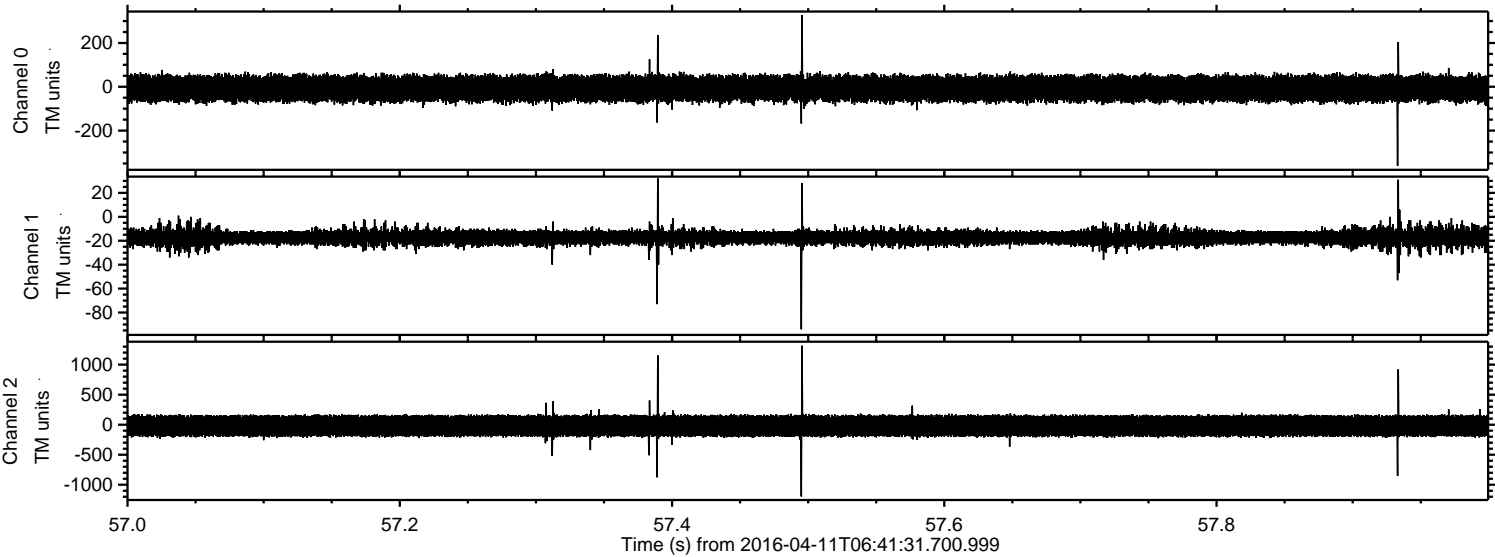

Processed Sat May 7 16:11:35 2016 by ELM ver.2012-10-06 from 001__elm20160411_064130__dat00.bin

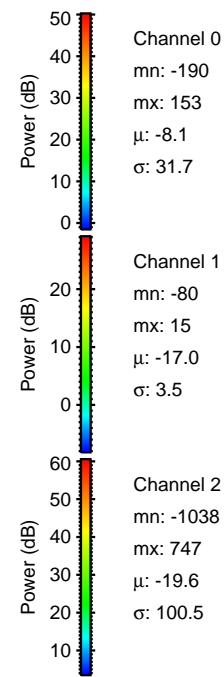
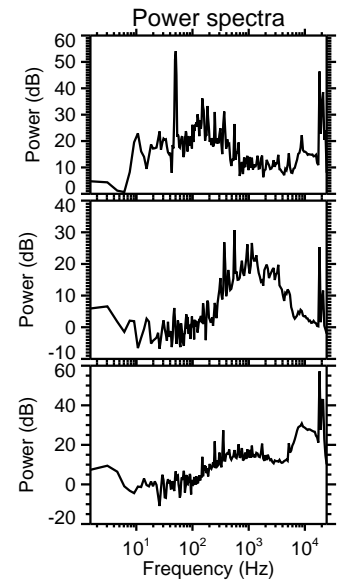
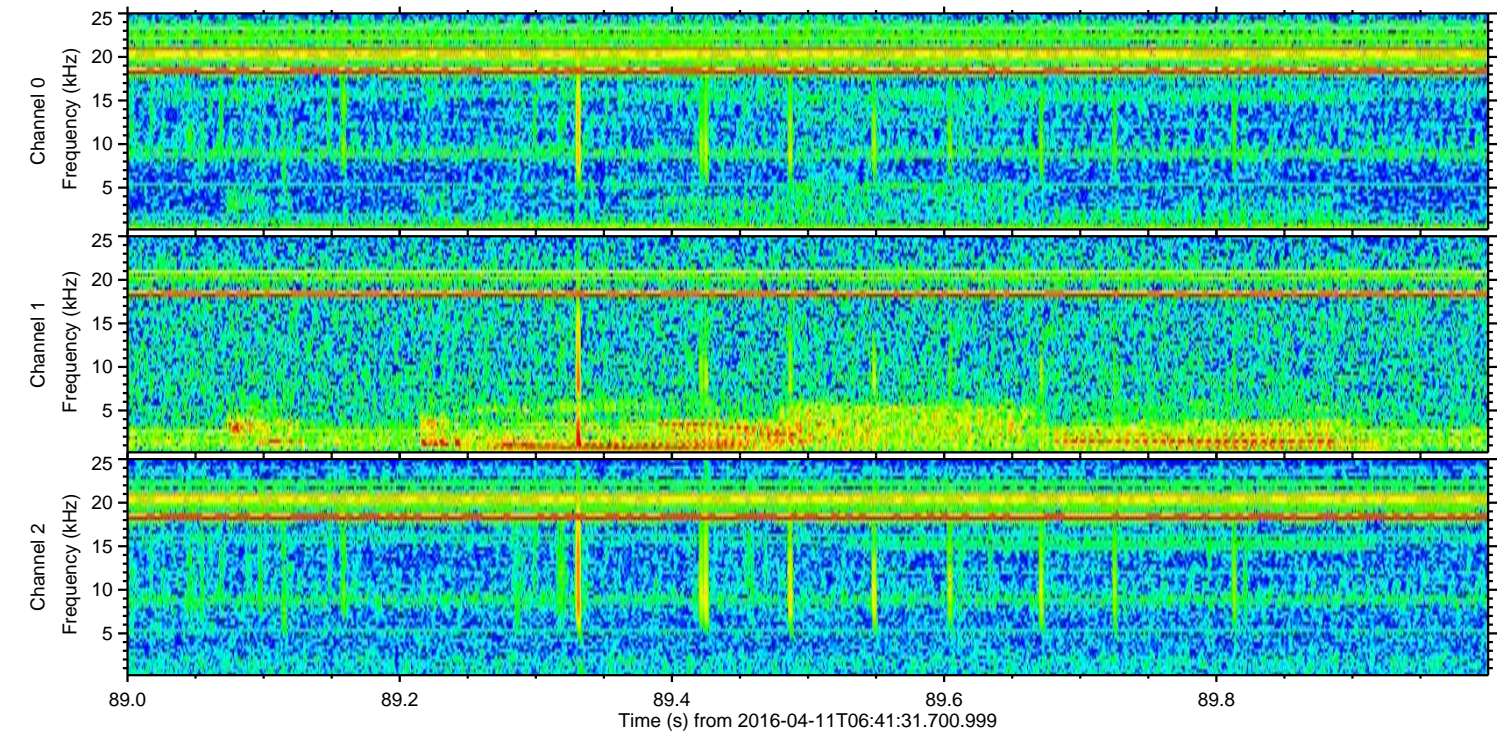
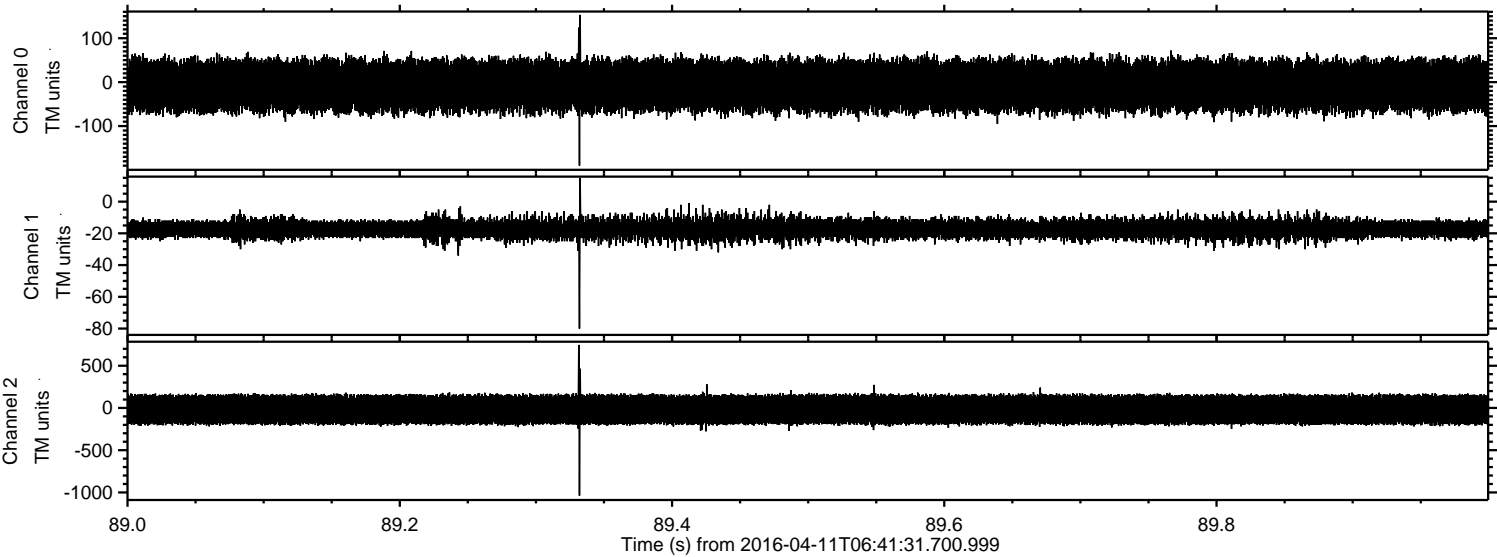

Channel 0
mn: -190
mx: 153
 μ : -8.1
 σ : 31.7

Channel 1
mn: -80
mx: 15
 μ : -17.0
 σ : 3.5

Channel 2
mn: -1038
mx: 747
 μ : -19.6
 σ : 100.5

Processed Sat May 7 16:11:36 2016 by ELM ver.2012-10-06 from 001__elm20160411_064130__dat00.bin

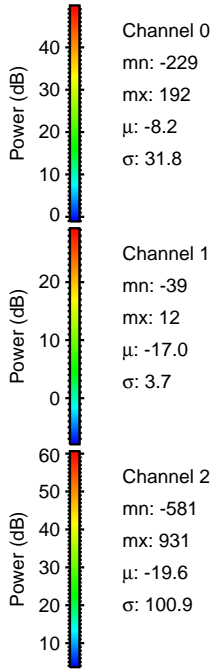
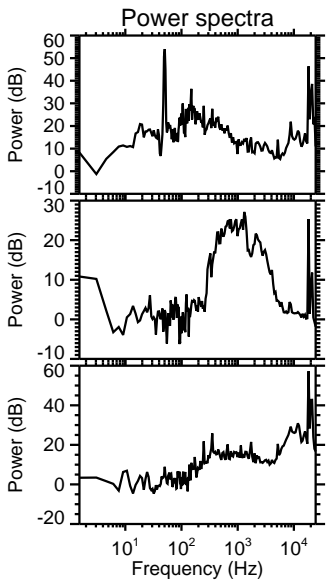
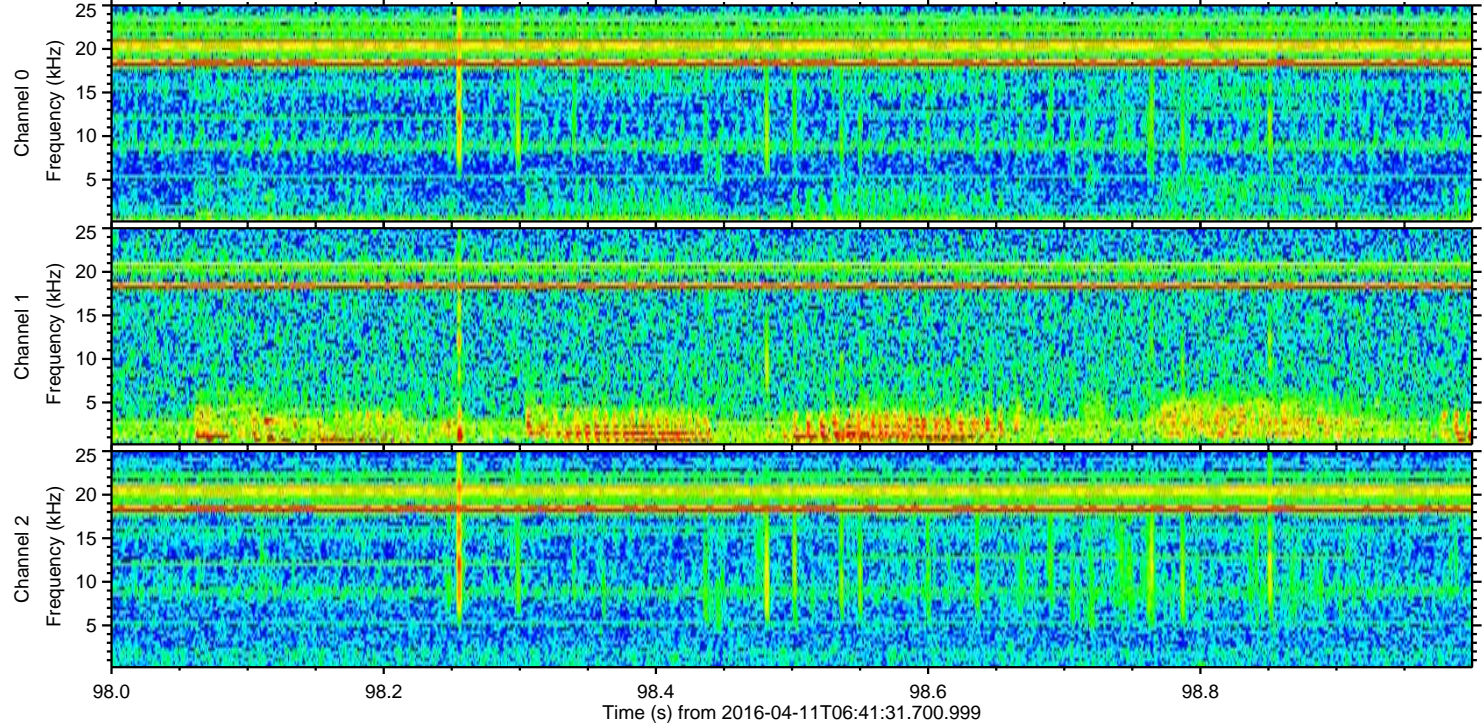
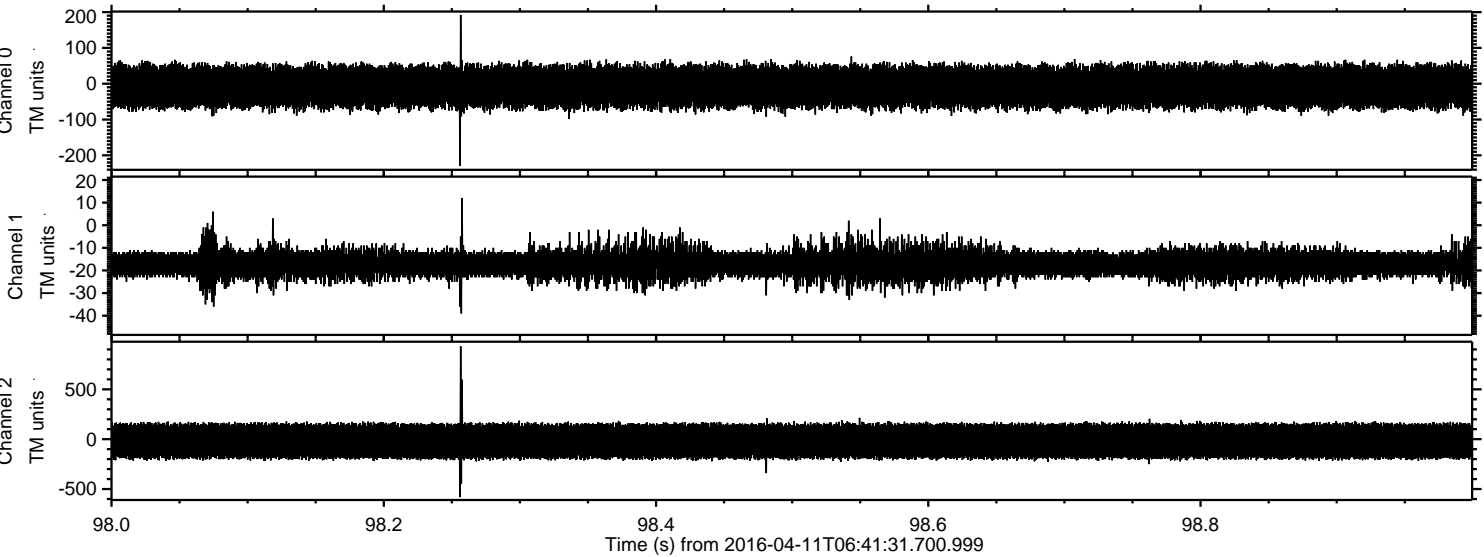

Processed Sat May 7 16:11:37 2016 by ELM ver.2012-10-06 from 001__elm20160411_064130__dat00.bin

