

ELMAVAN 3D WAVEFORMS (Measured data sampled at 50 kHz) 51000 packets of 144 samples from 2016-04-11T02:11:19.320.999.

Processed Sat May 7 15:07:13 2016 by ELM ver.2012-10-06 from 001__elm20160411_021118__dat00.bin

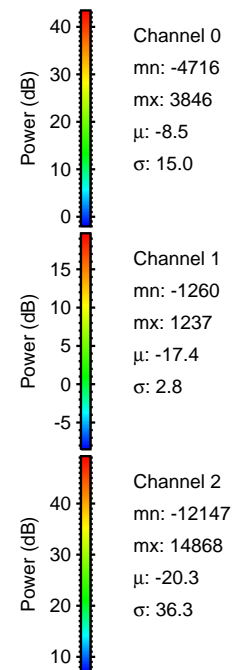
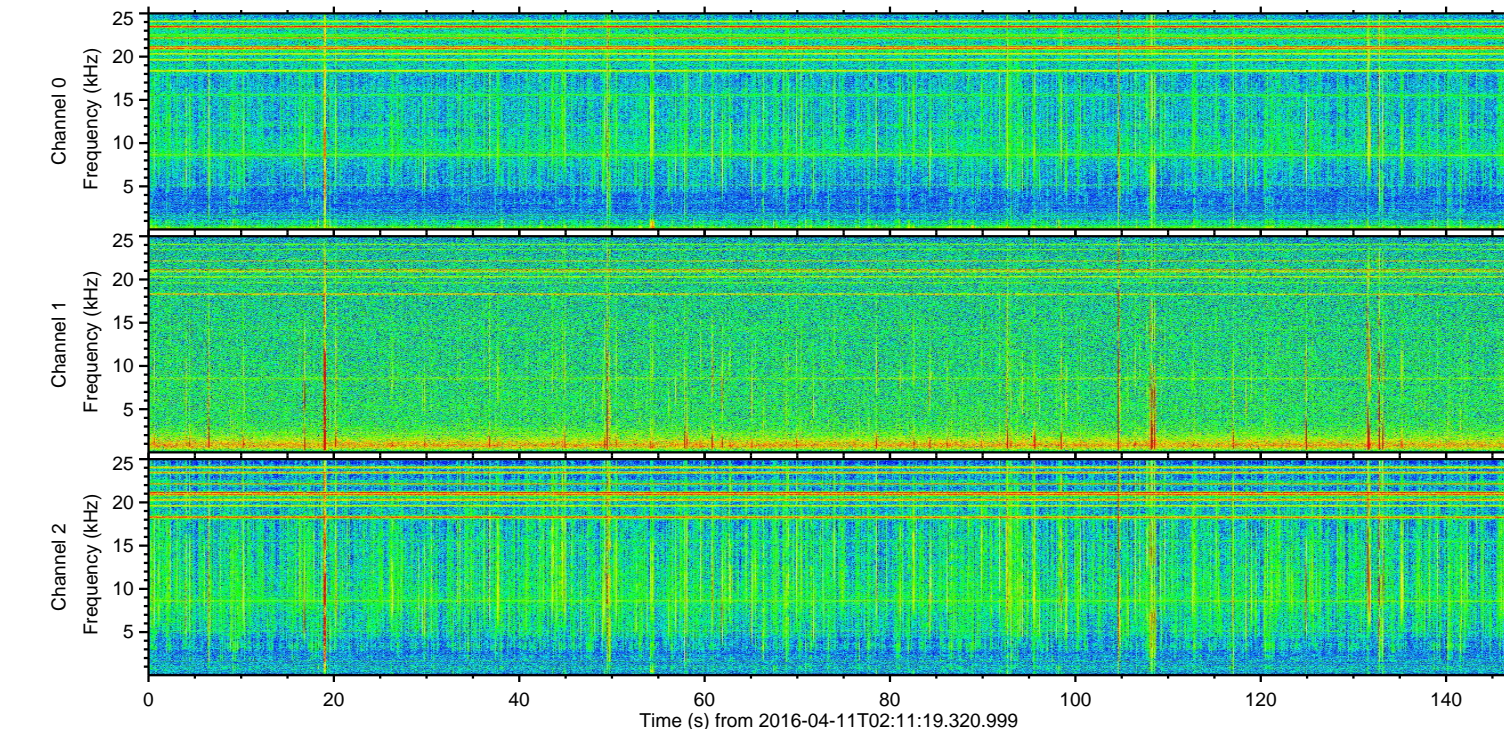
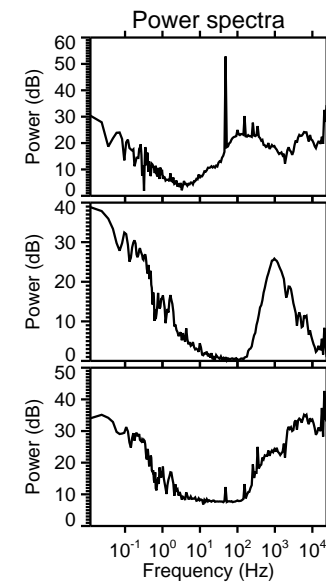
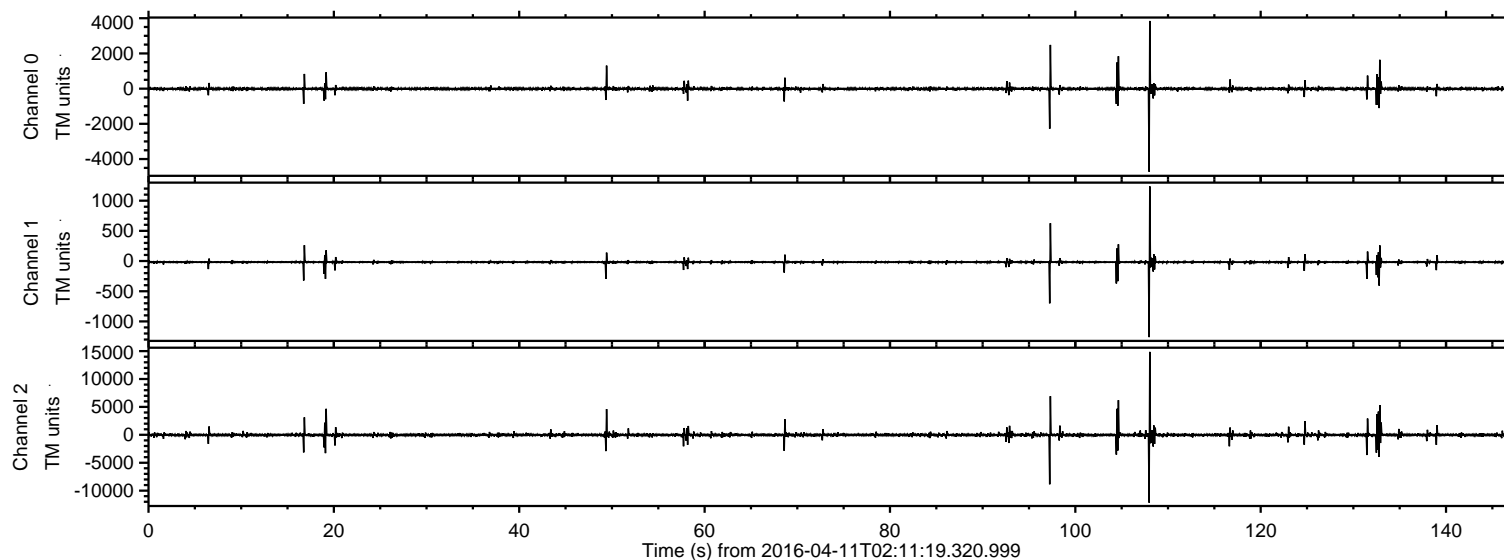

ELMAVAN 3D WAVEFORMS (Measured data sampled at 50 kHz) 51000 packets of 144 samples from 2016-04-11T02:11:19.320.999. Part 109/147

Processed Sat May 7 15:07:29 2016 by ELM ver.2012-10-06 from 001__elm20160411_021118__dat00.bin

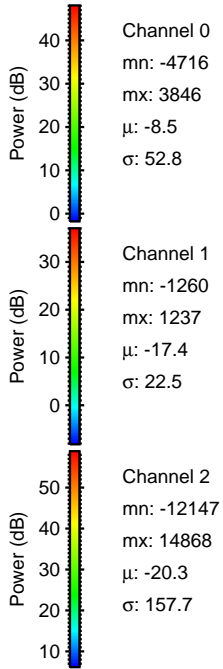
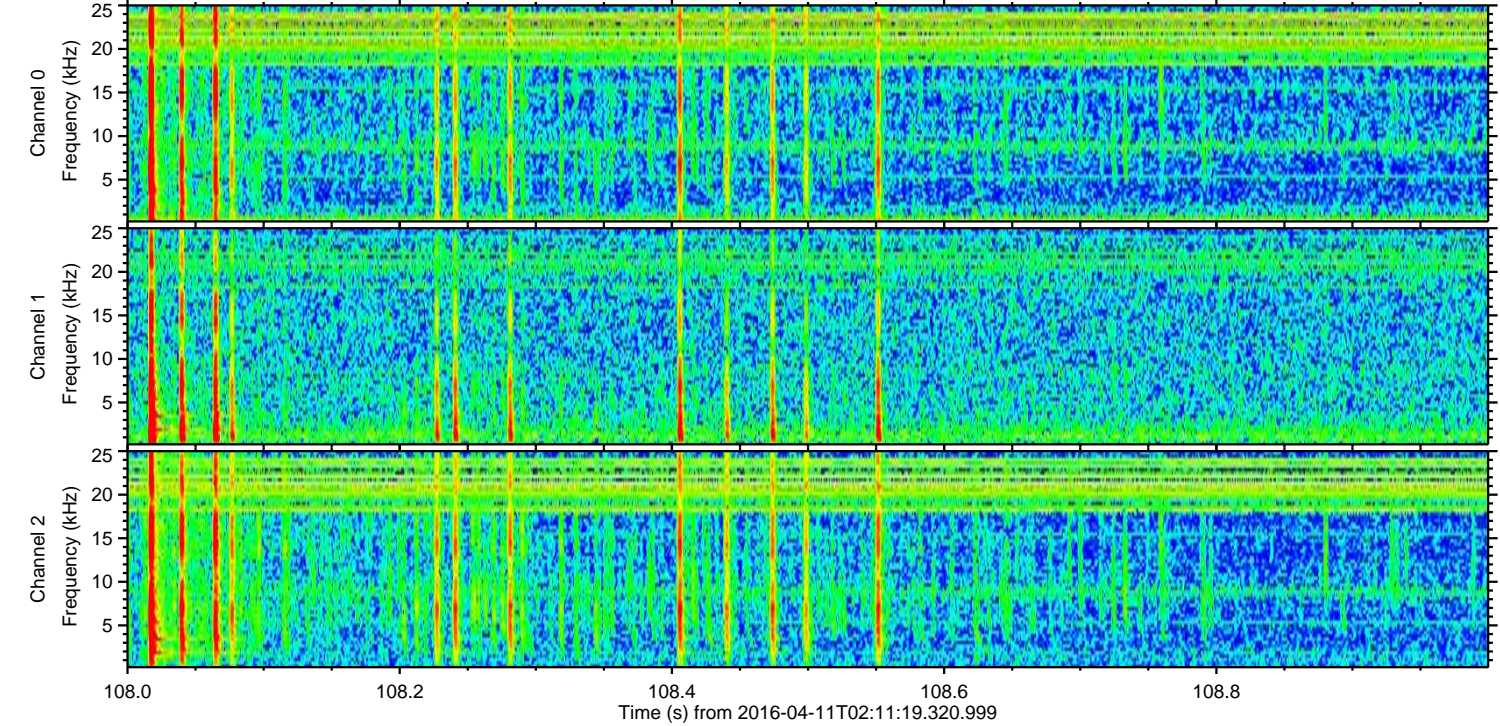
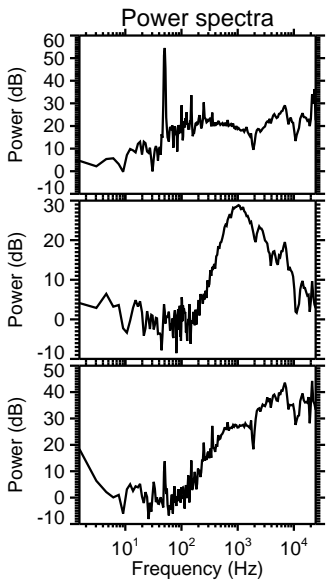
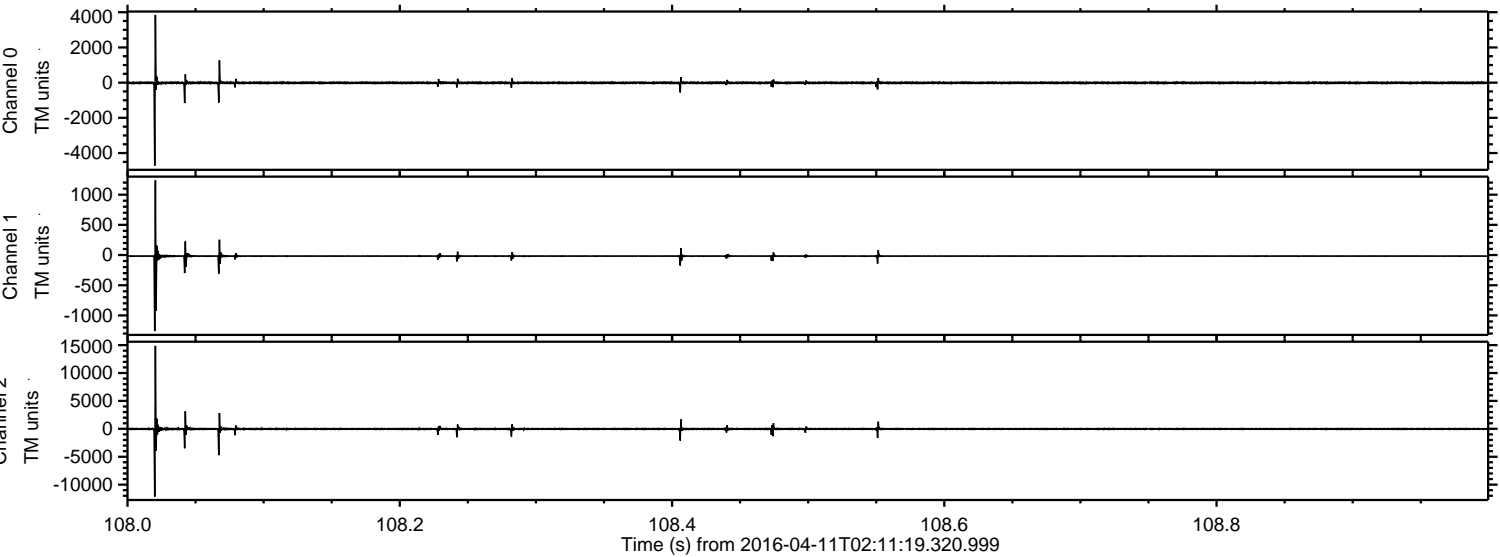

Processed Sat May 7 15:07:30 2016 by ELM ver.2012-10-06 from 001__elm20160411_021118__dat00.bin

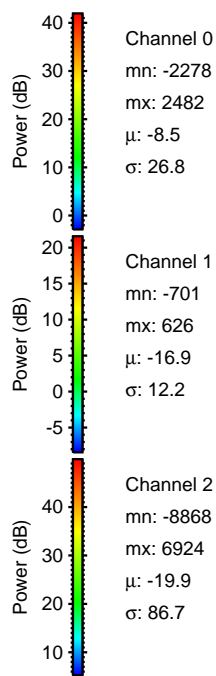
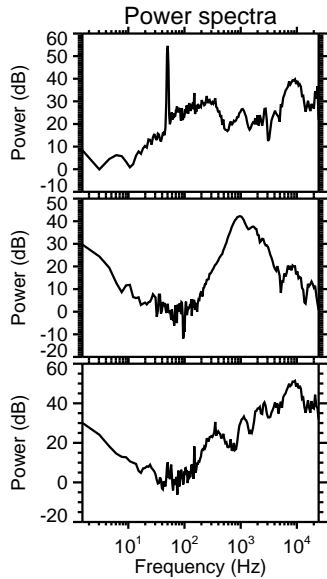
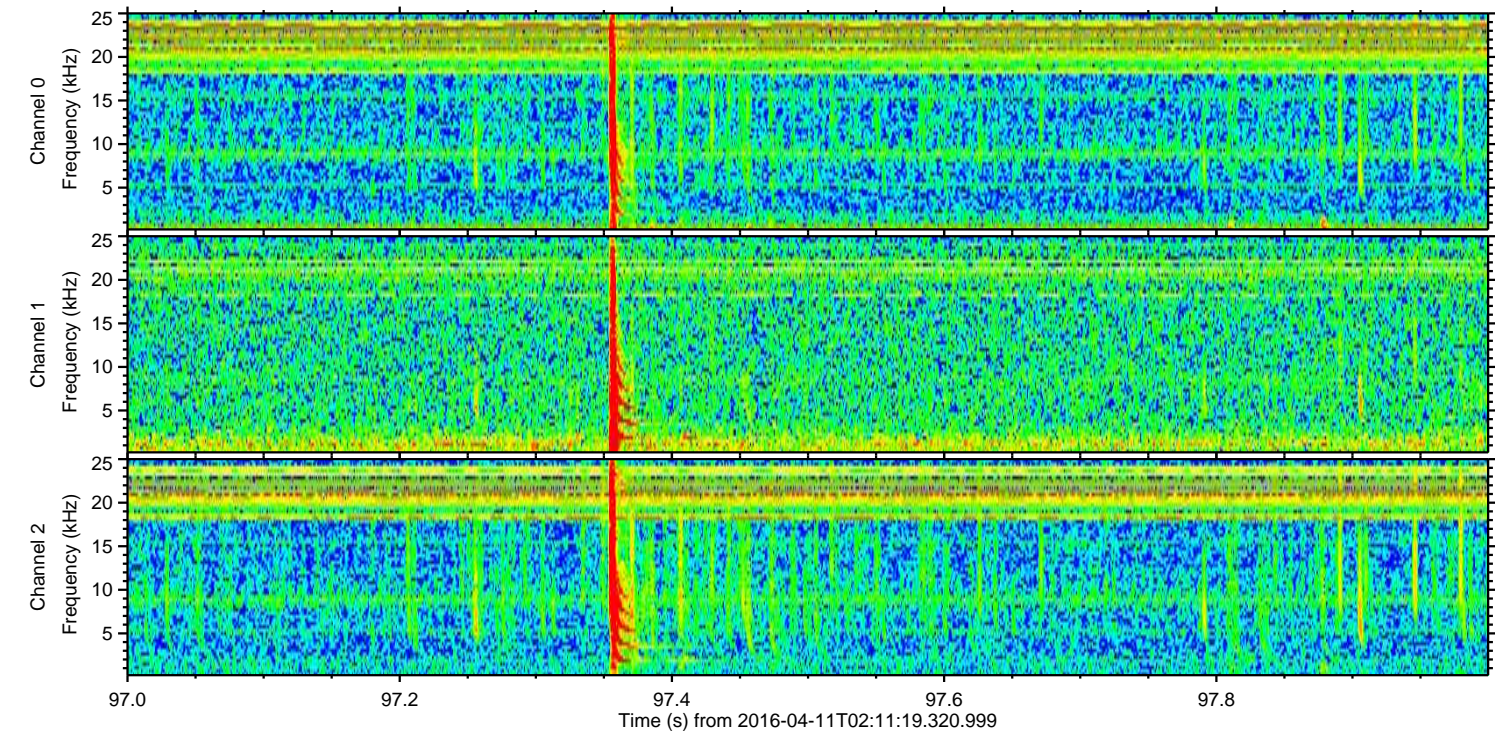
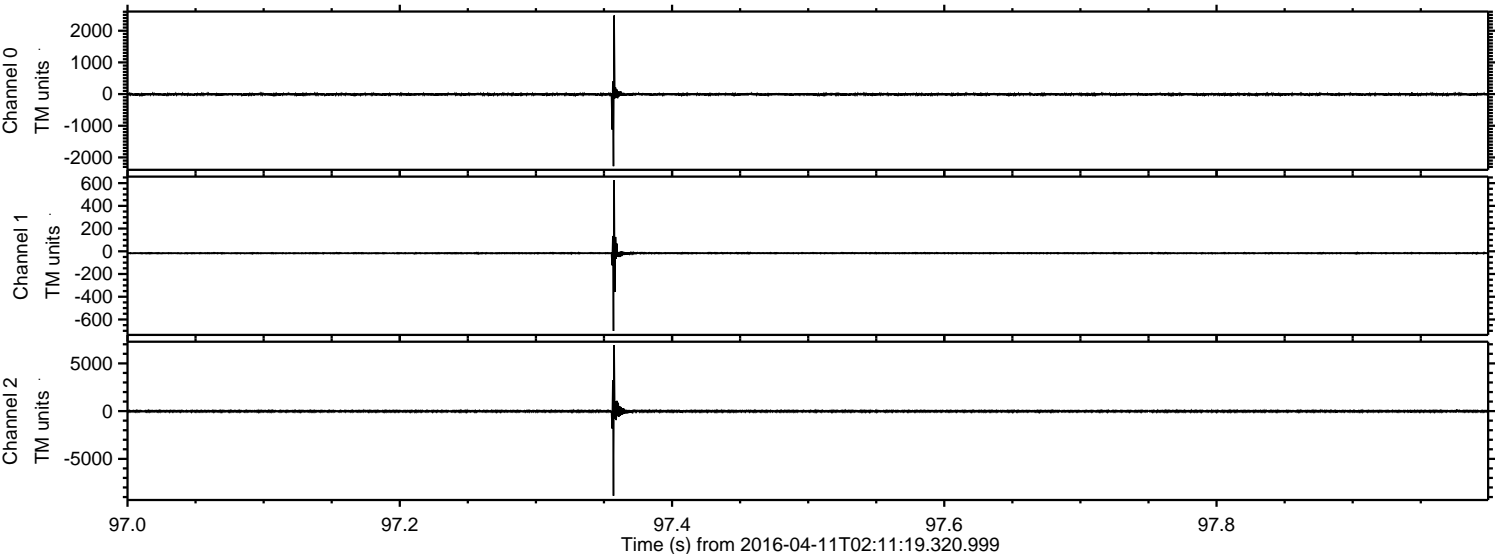

ELMAVAN 3D WAVEFORMS (Measured data sampled at 50 kHz) 51000 packets of 144 samples from 2016-04-11T02:11:19.320.999. Part 105/147

Processed Sat May 7 15:07:31 2016 by ELM ver.2012-10-06 from 001__elm20160411_021118__dat00.bin

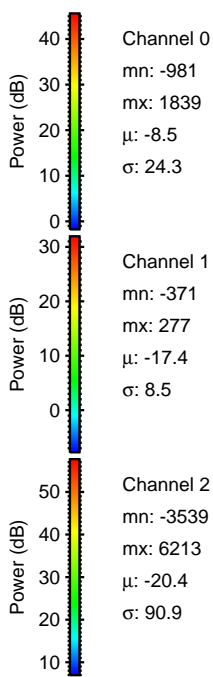
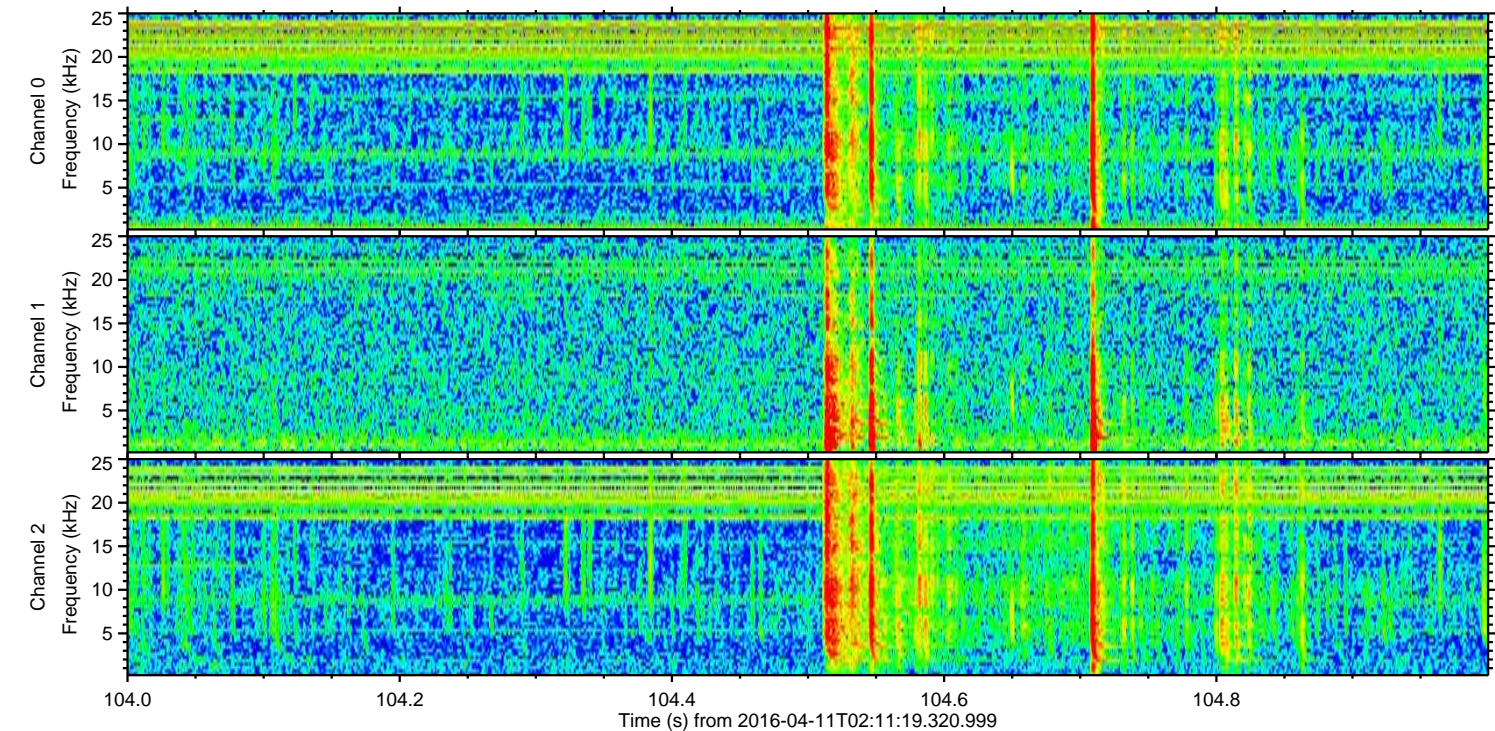
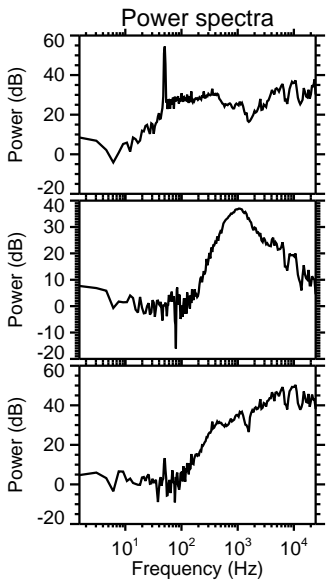
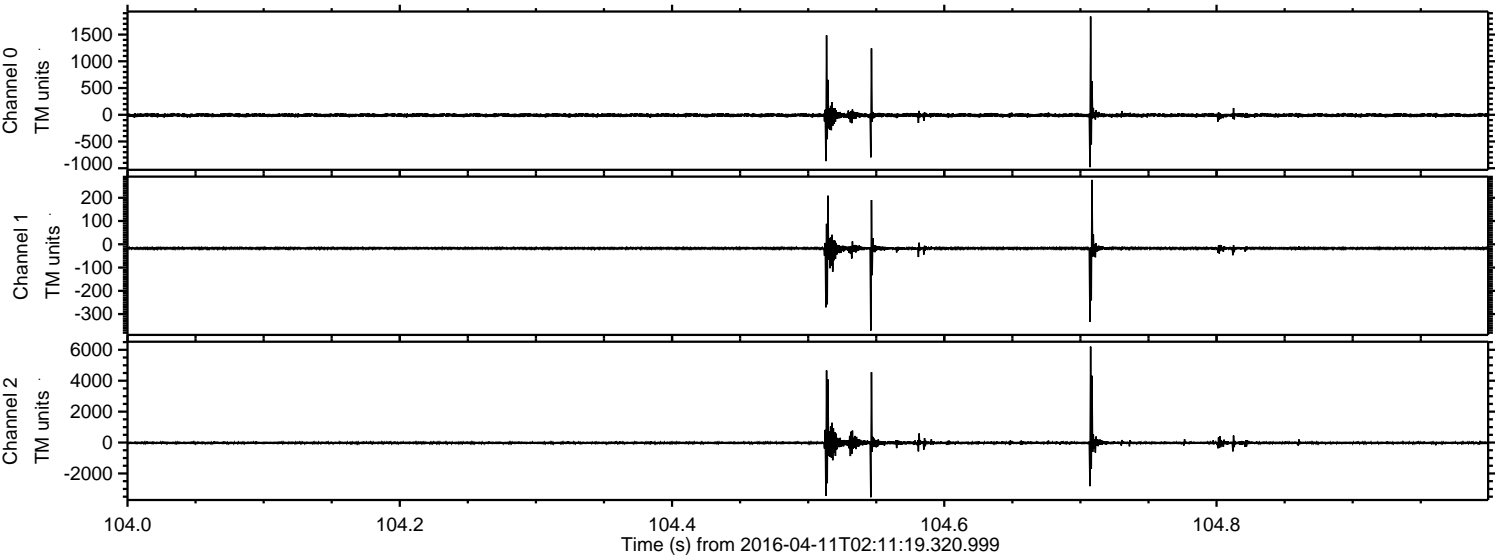

ELMAVAN 3D WAVEFORMS (Measured data sampled at 50 kHz) 51000 packets of 144 samples from 2016-04-11T02:11:19.320.999. Part 133/147

Processed Sat May 7 15:07:32 2016 by ELM ver.2012-10-06 from 001__elm20160411_021118__dat00.bin

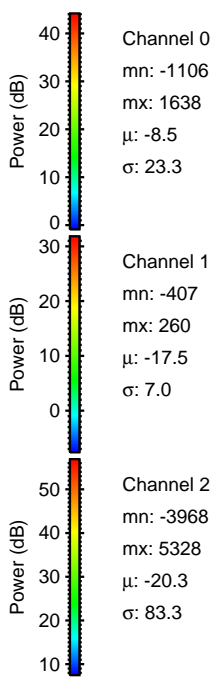
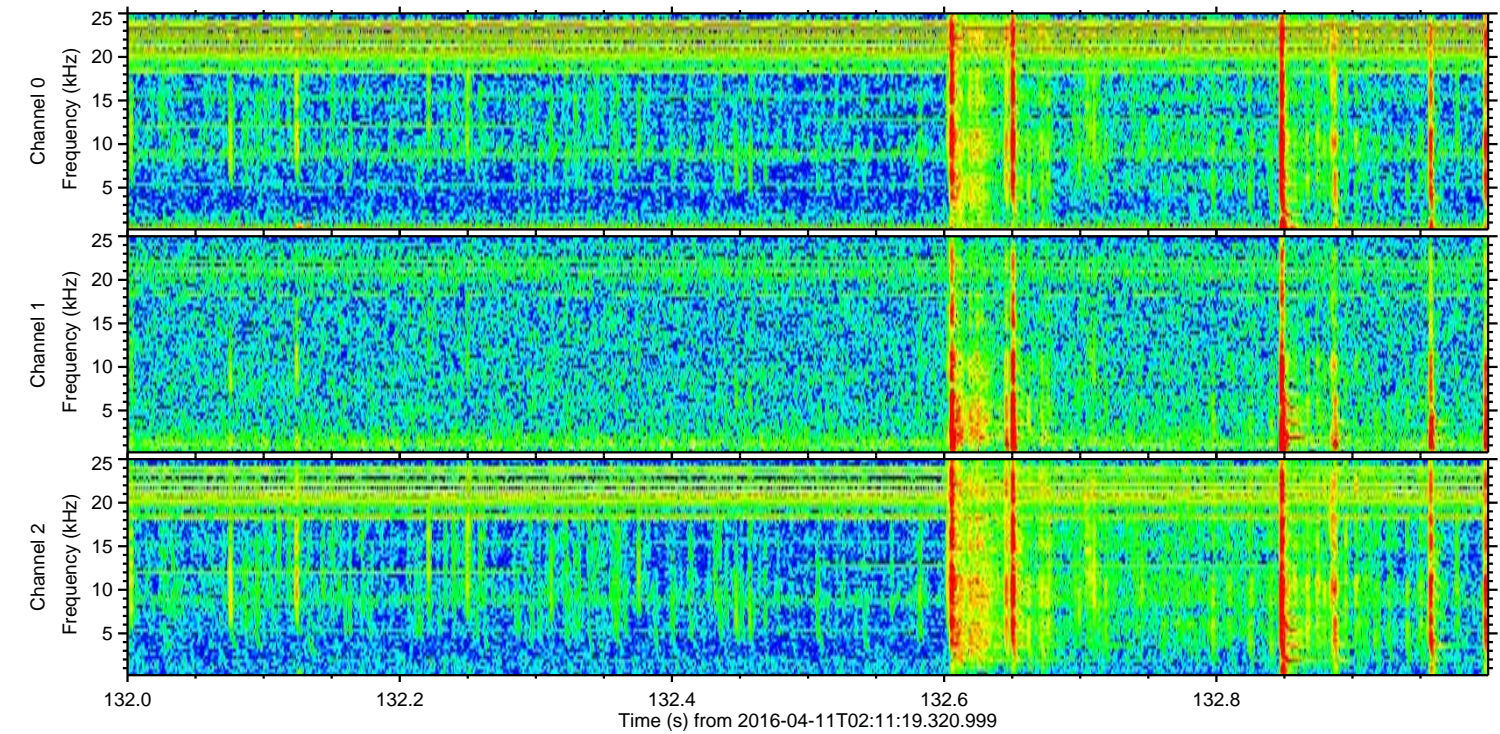
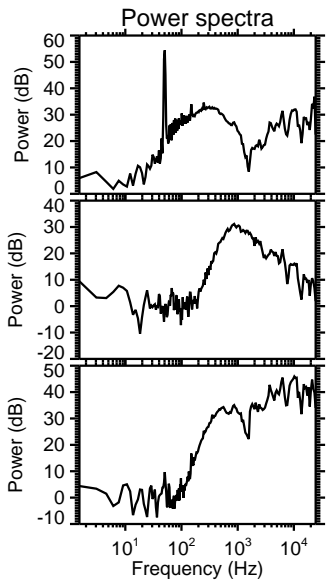
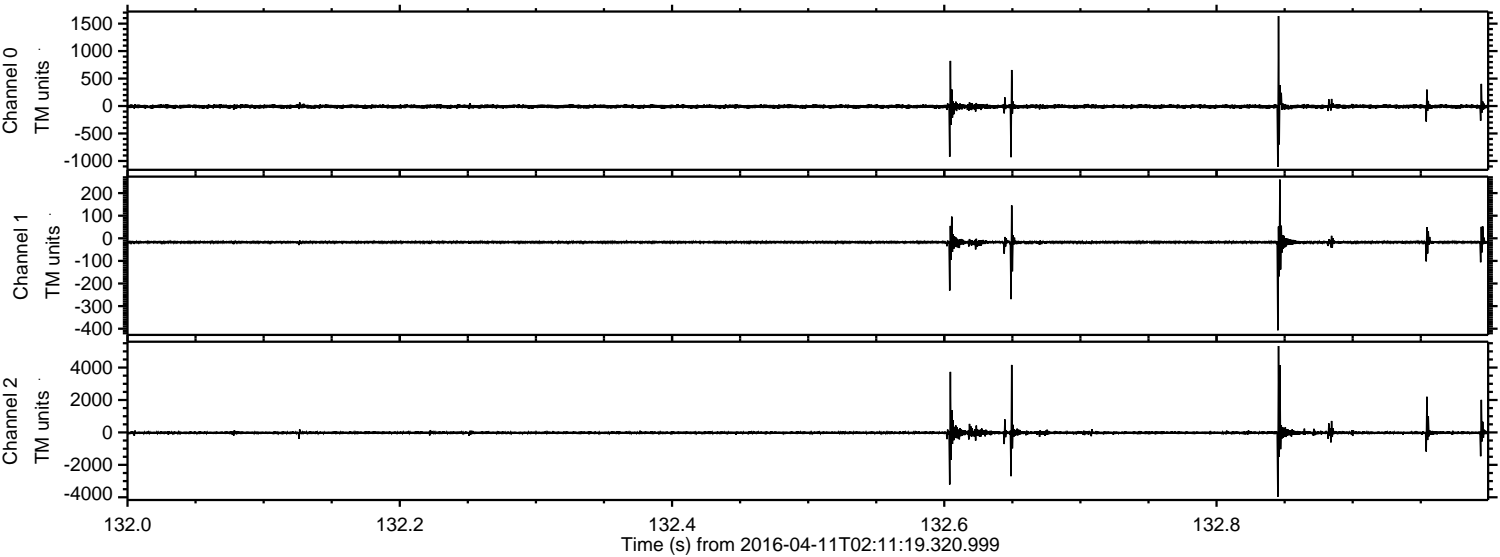

Processed Sat May 7 15:07:33 2016 by ELM ver.2012-10-06 from 001__elm20160411_021118__dat00.bin

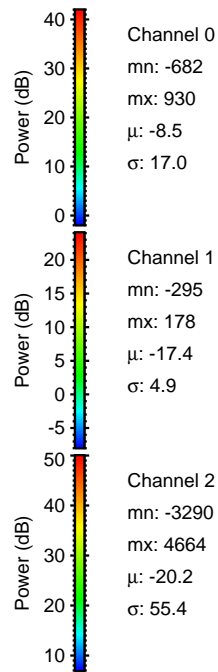
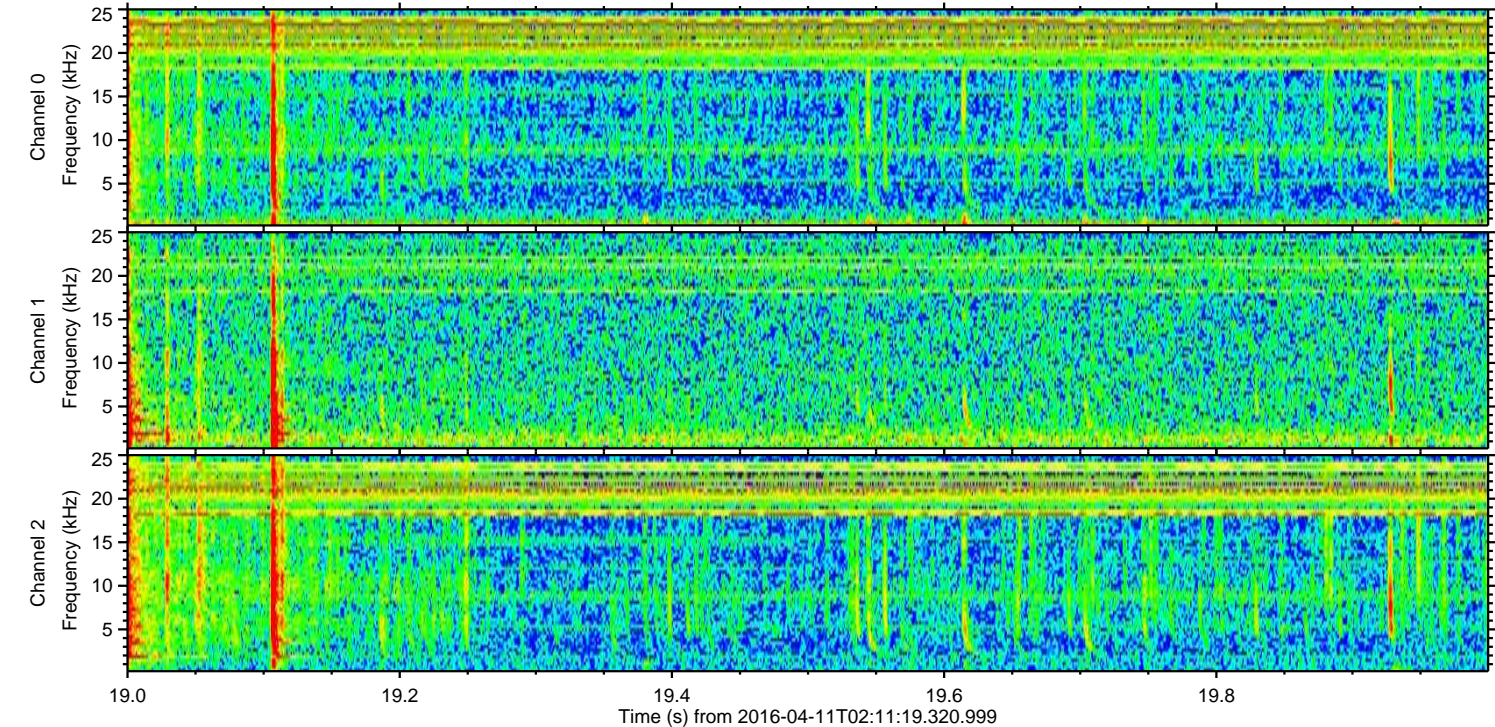
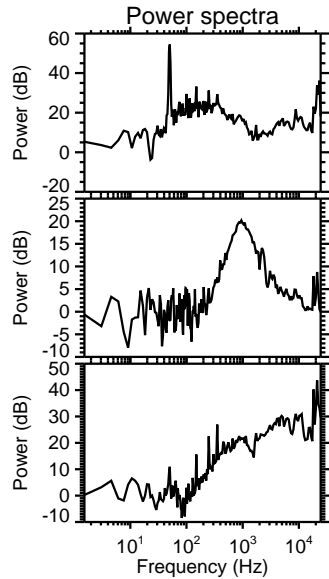
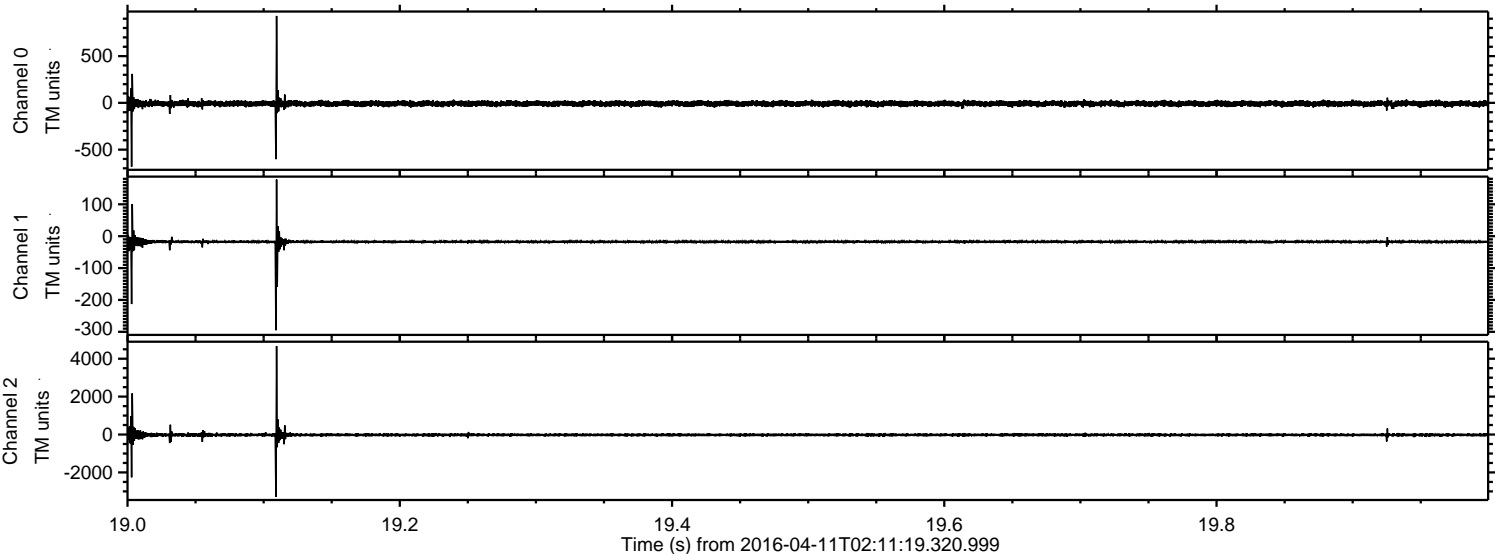

Processed Sat May 7 15:07:34 2016 by ELM ver.2012-10-06 from 001__elm20160411_021118__dat00.bin

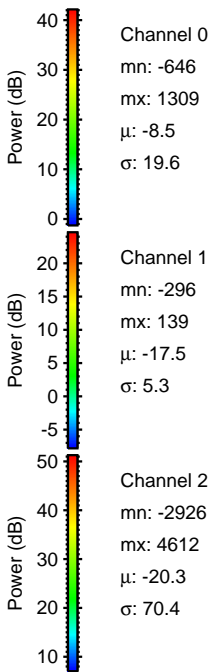
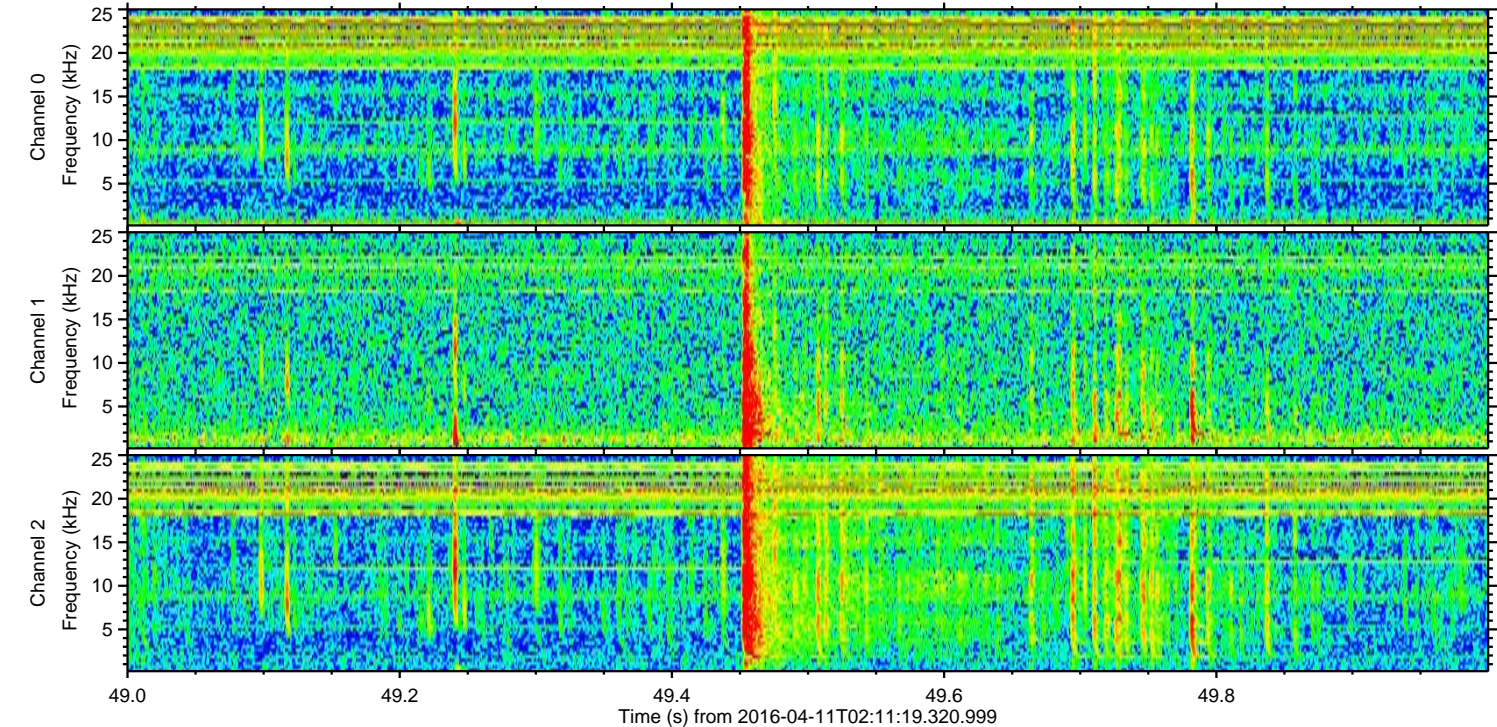
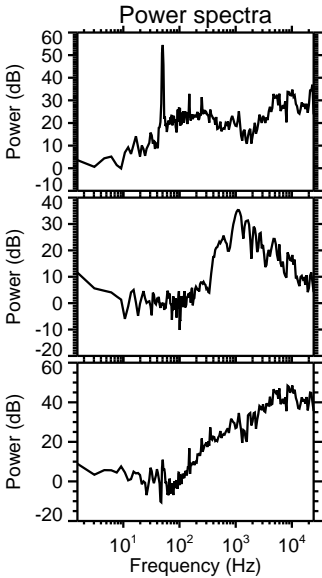
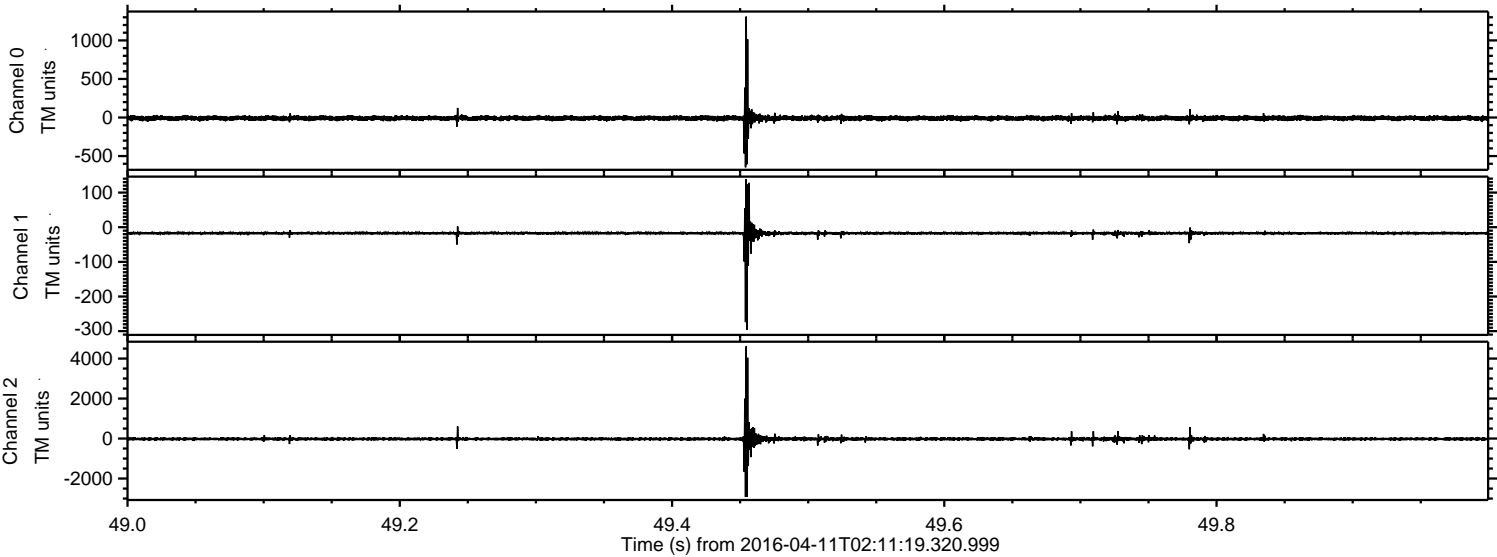

ELMAVAN 3D WAVEFORMS (Measured data sampled at 50 kHz) 51000 packets of 144 samples from 2016-04-11T02:11:19.320.999. Part 132/147

Processed Sat May 7 15:07:35 2016 by ELM ver.2012-10-06 from 001__elm20160411_021118__dat00.bin

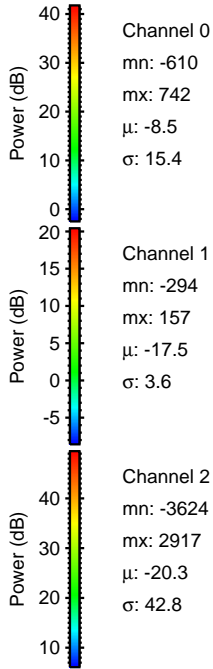
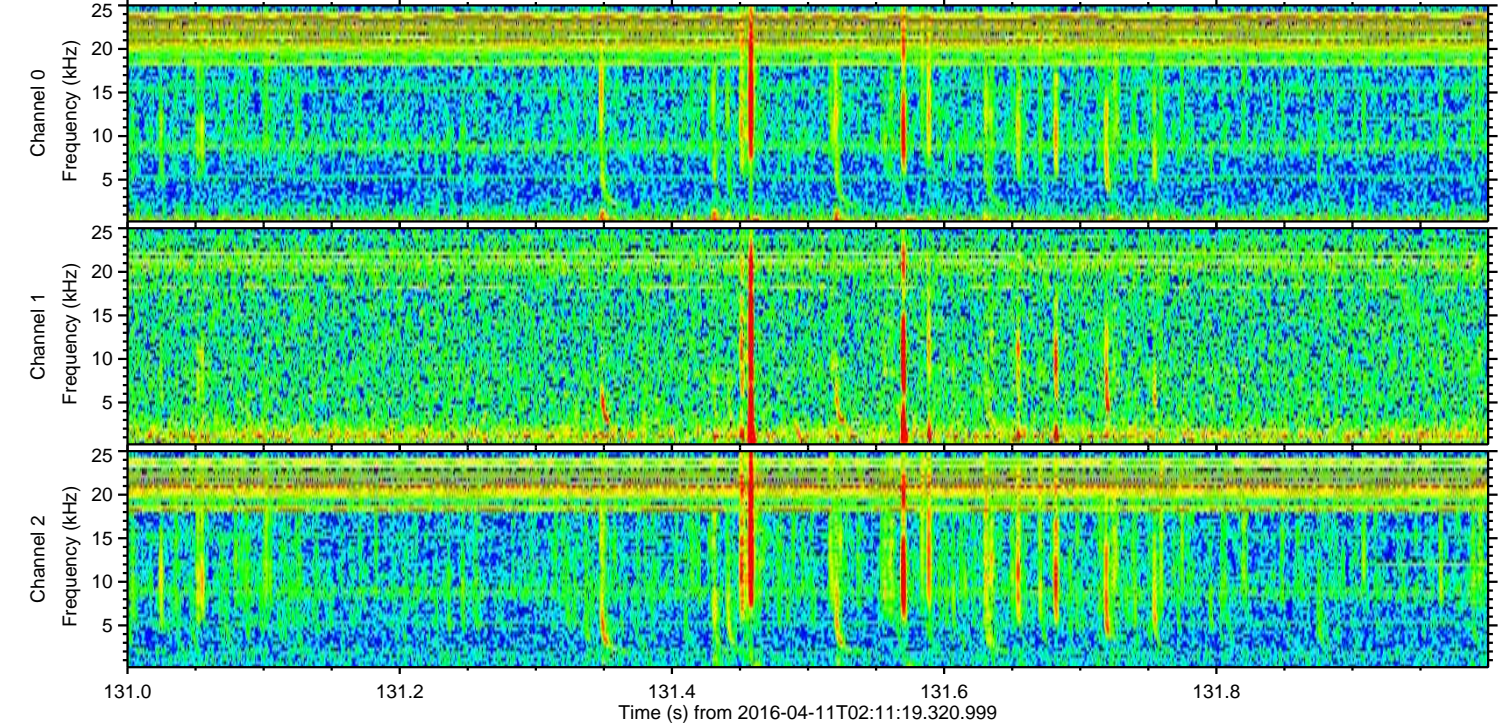
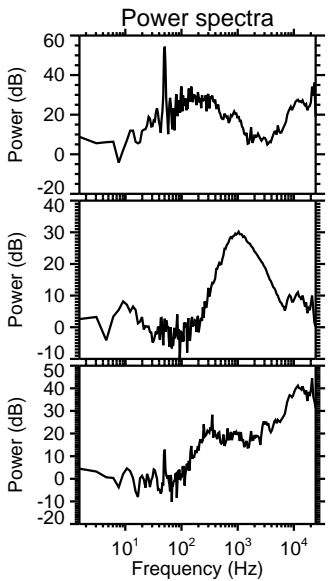
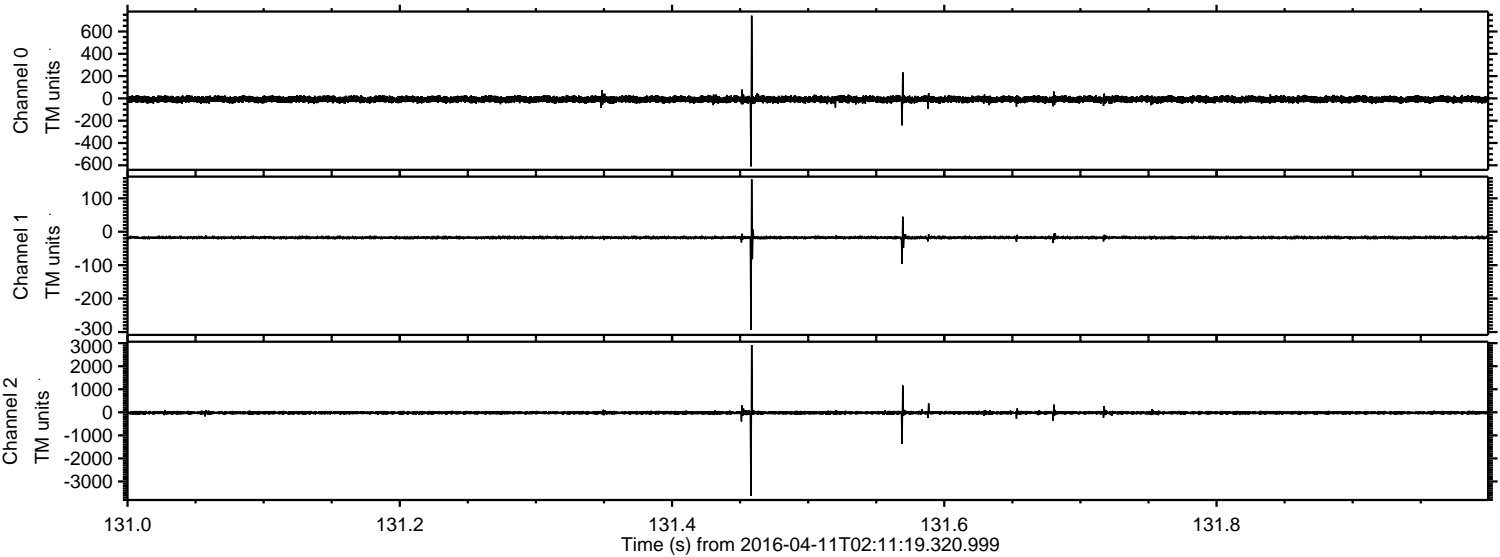

Processed Sat May 7 15:07:36 2016 by ELM ver.2012-10-06 from 001__elm20160411_021118__dat00.bin

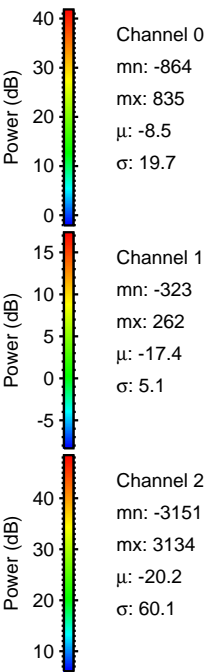
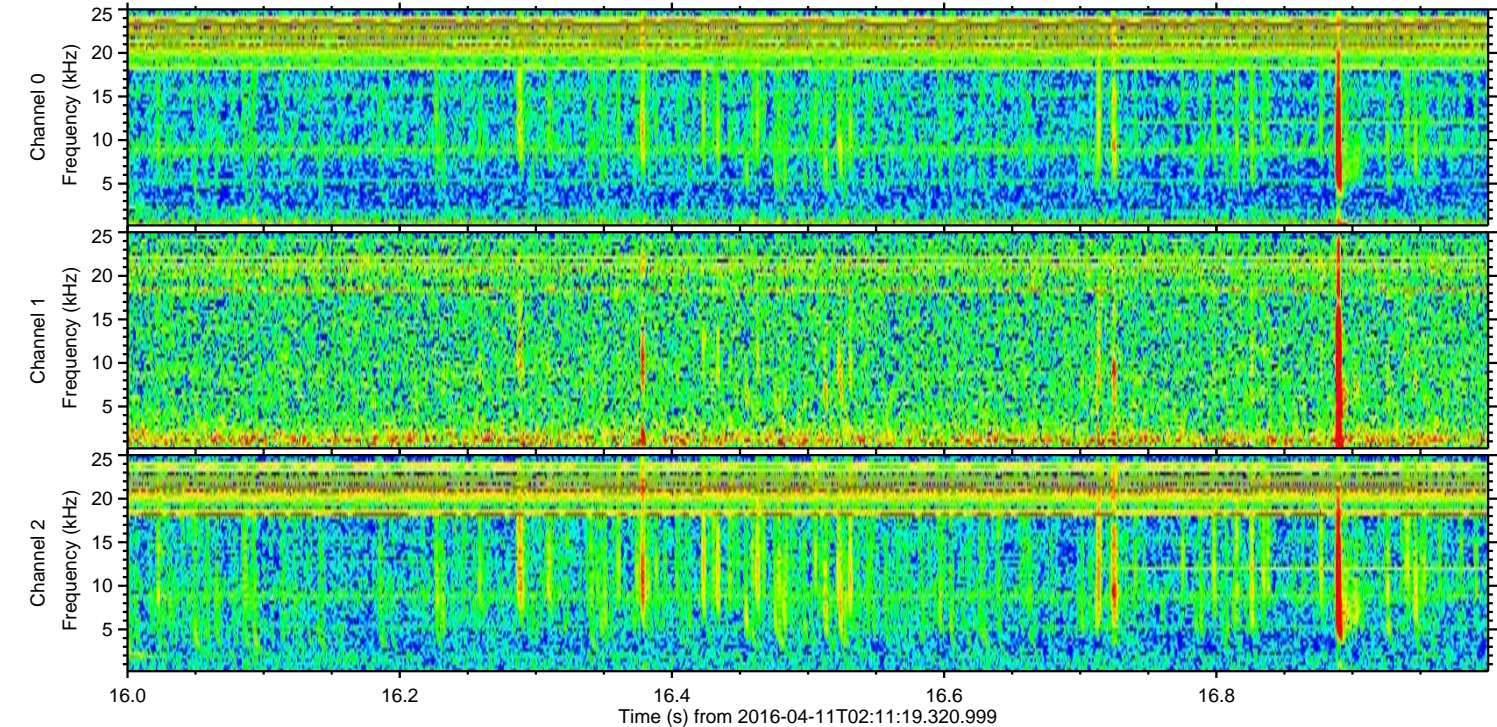
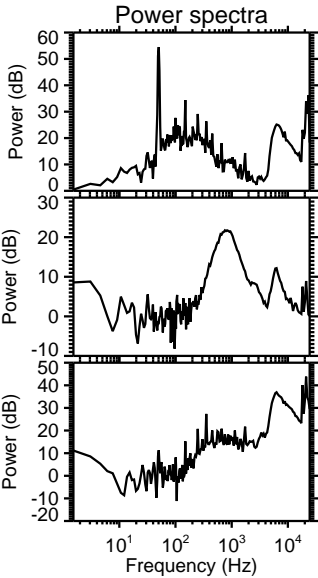
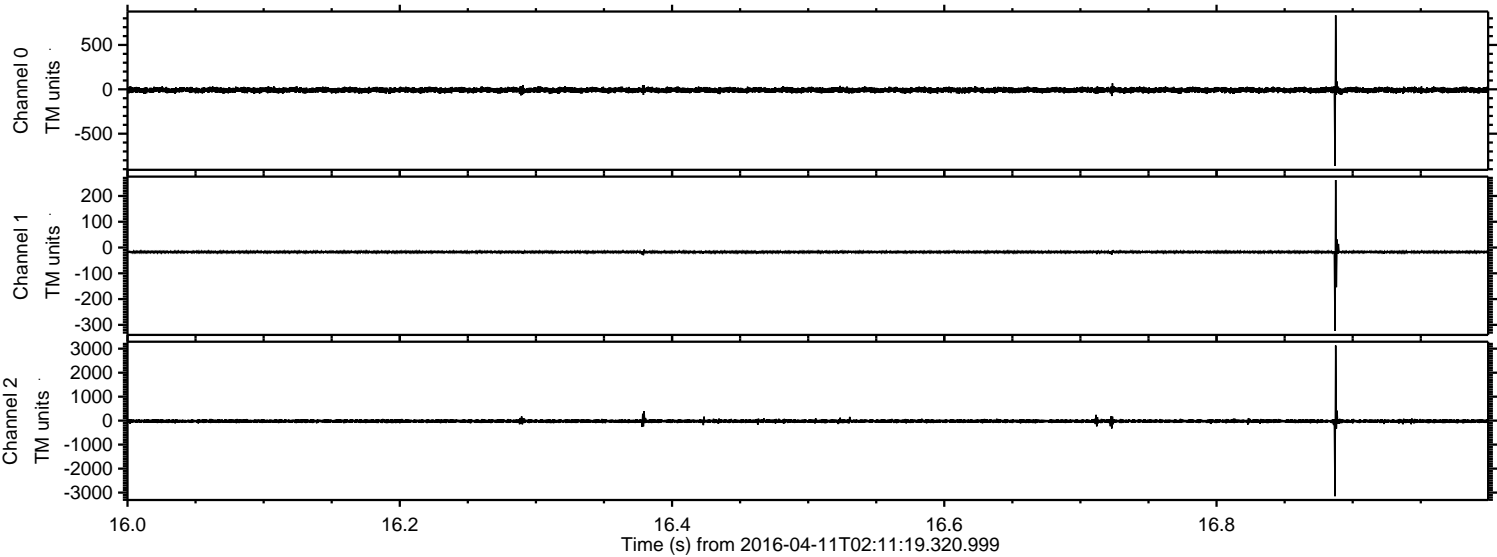

Processed Sat May 7 15:07:37 2016 by ELM ver.2012-10-06 from 001__elm20160411_021118__dat00.bin

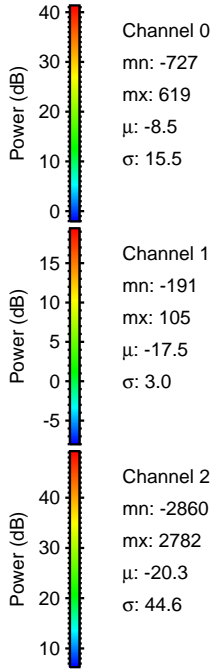
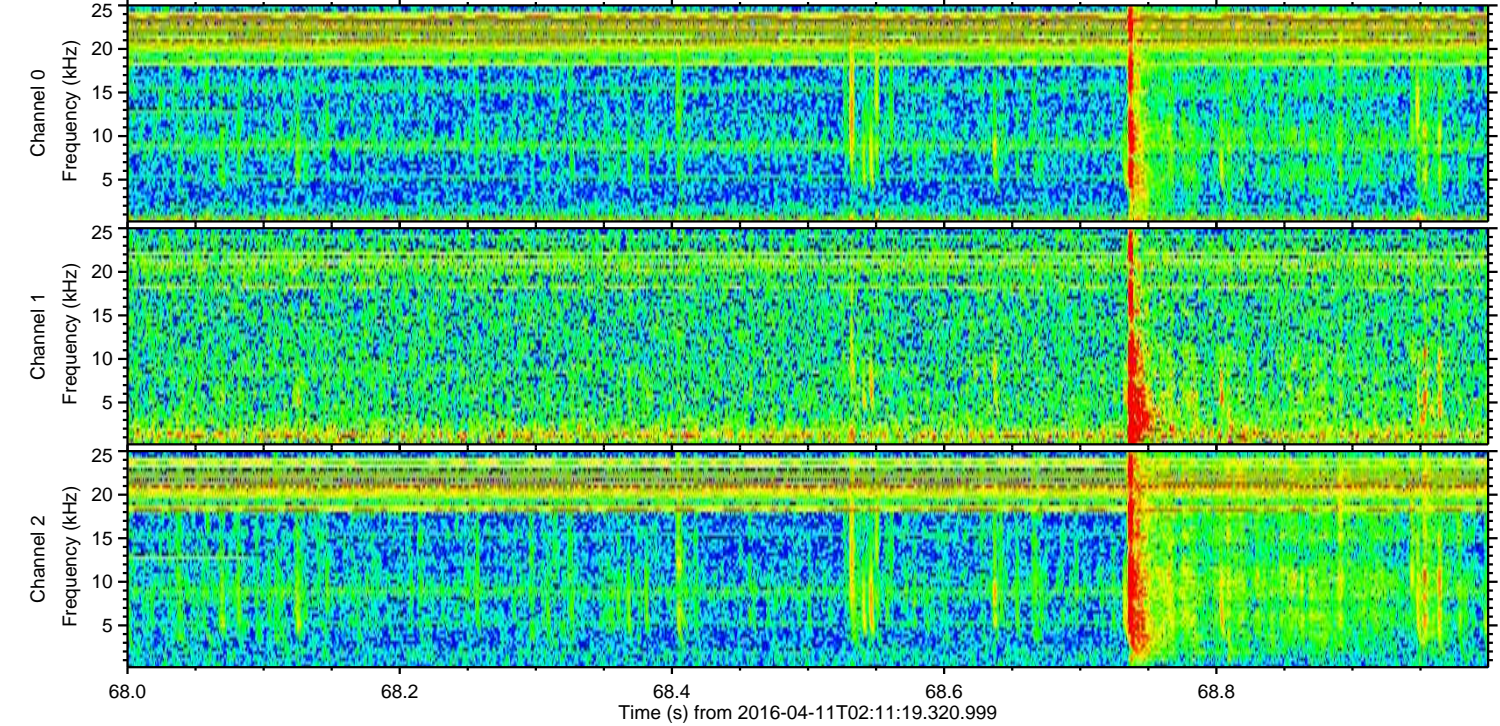
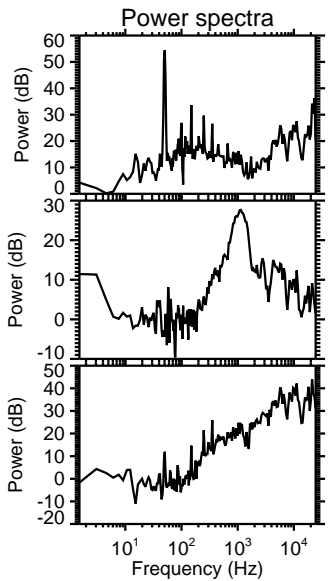
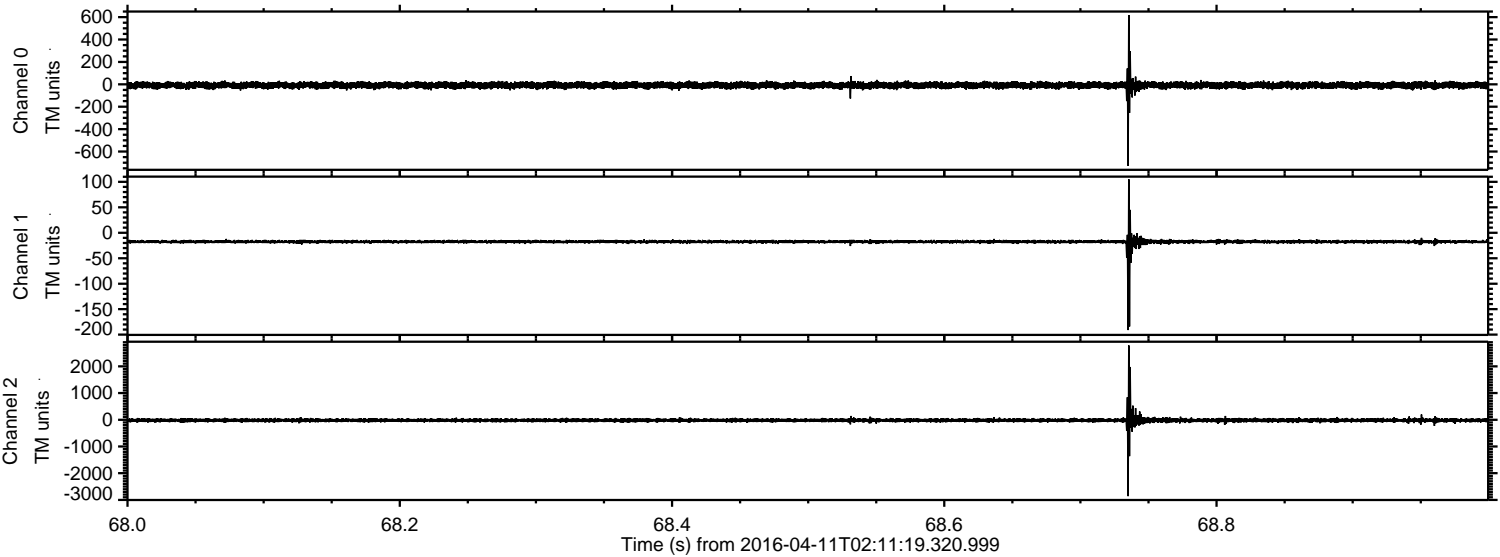

Processed Sat May 7 15:07:39 2016 by ELM ver.2012-10-06 from 001__elm20160411_021118__dat00.bin

