

ELMAVAN 3D WAVEFORMS (Measured data sampled at 50 kHz) 51000 packets of 144 samples from 2016-04-11T00:56:15.891.000.

Processed Sat May 7 14:49:37 2016 by ELM ver.2012-10-06 from 001__elm20160411_005614__dat00.bin

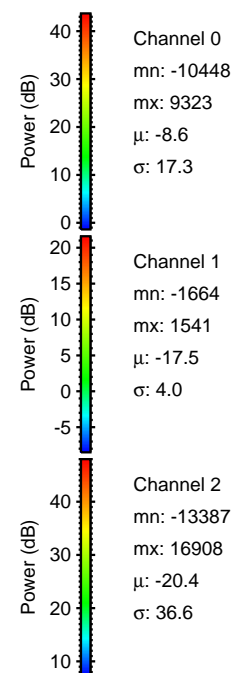
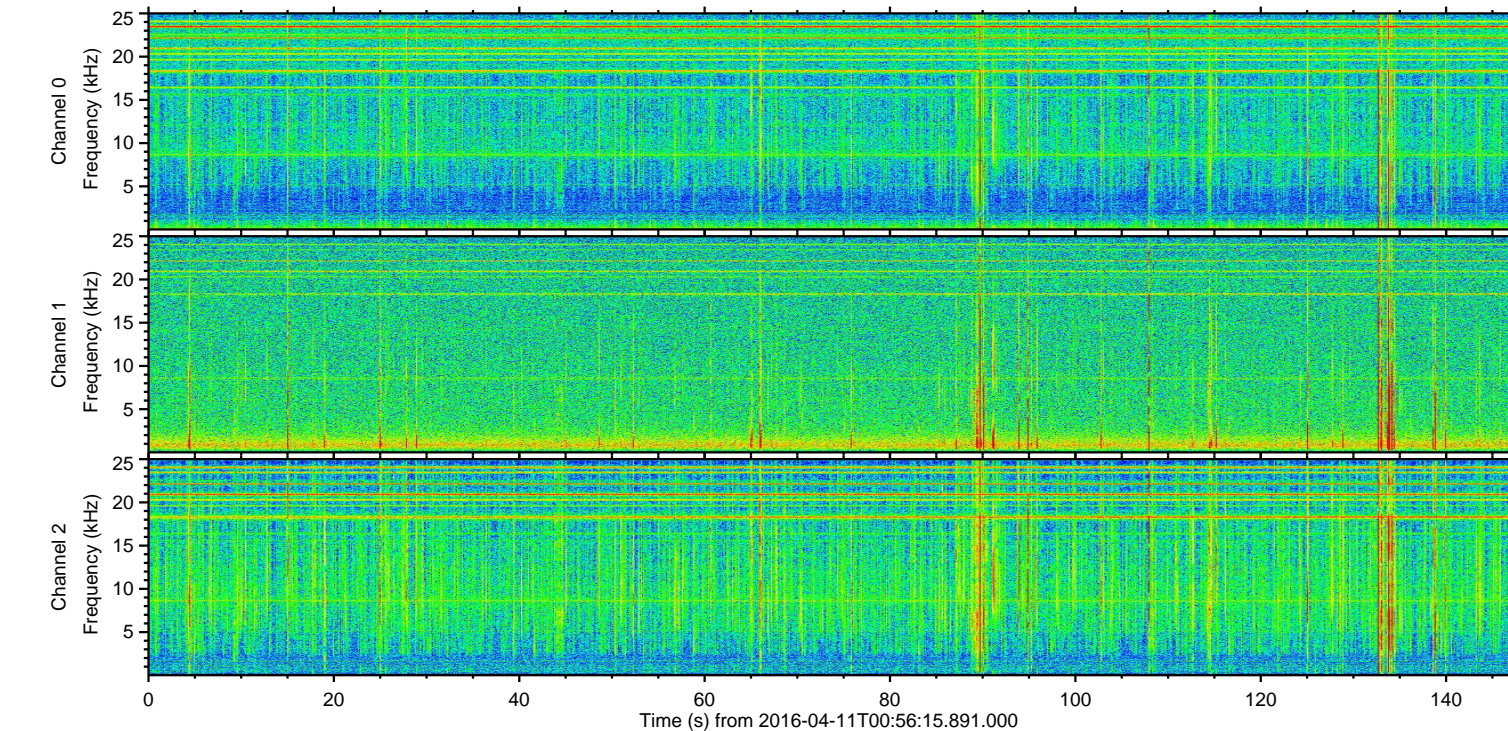
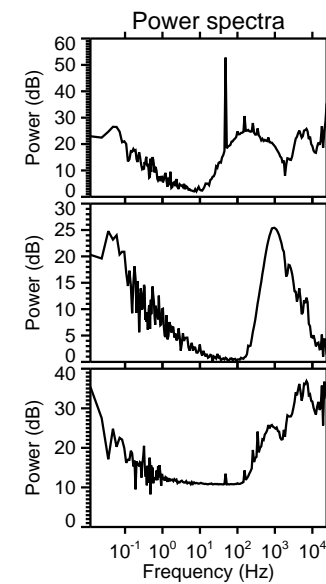
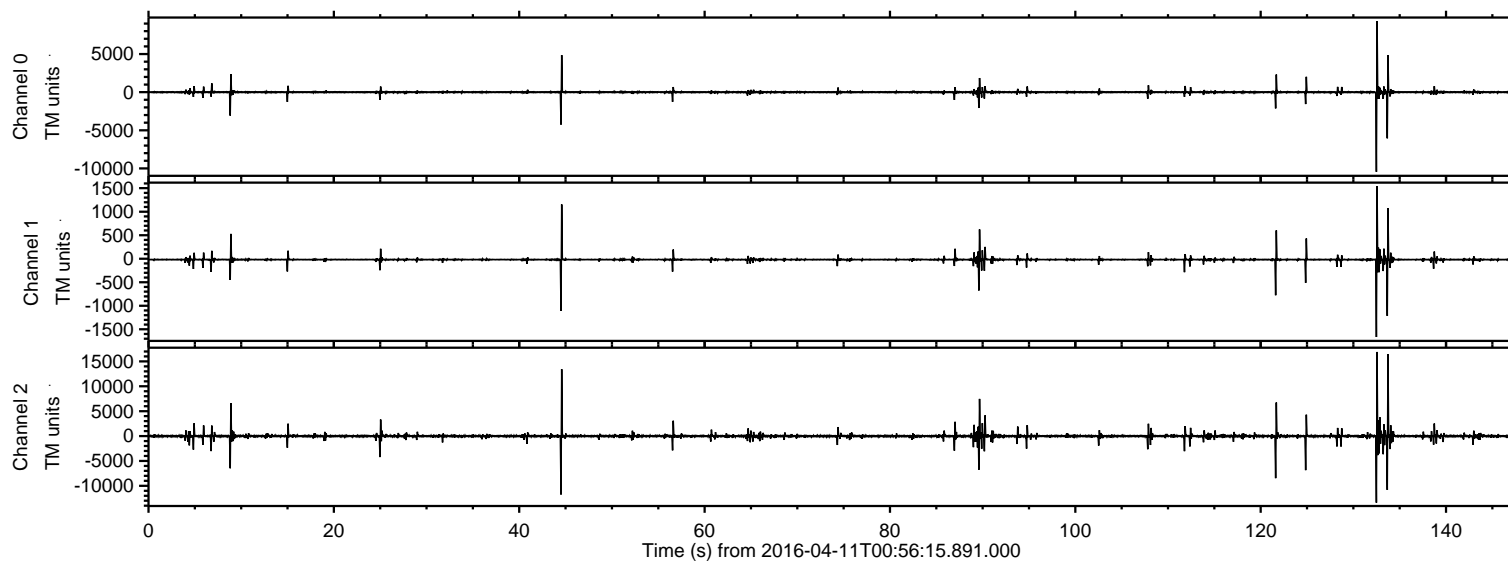

ELMAVAN 3D WAVEFORMS (Measured data sampled at 50 kHz) 51000 packets of 144 samples from 2016-04-11T00:56:15.891.000. Part 133/147

Processed Sat May 7 14:49:53 2016 by ELM ver.2012-10-06 from 001__elm20160411_005614__dat00.bin

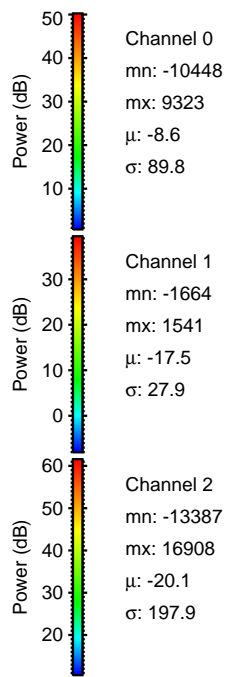
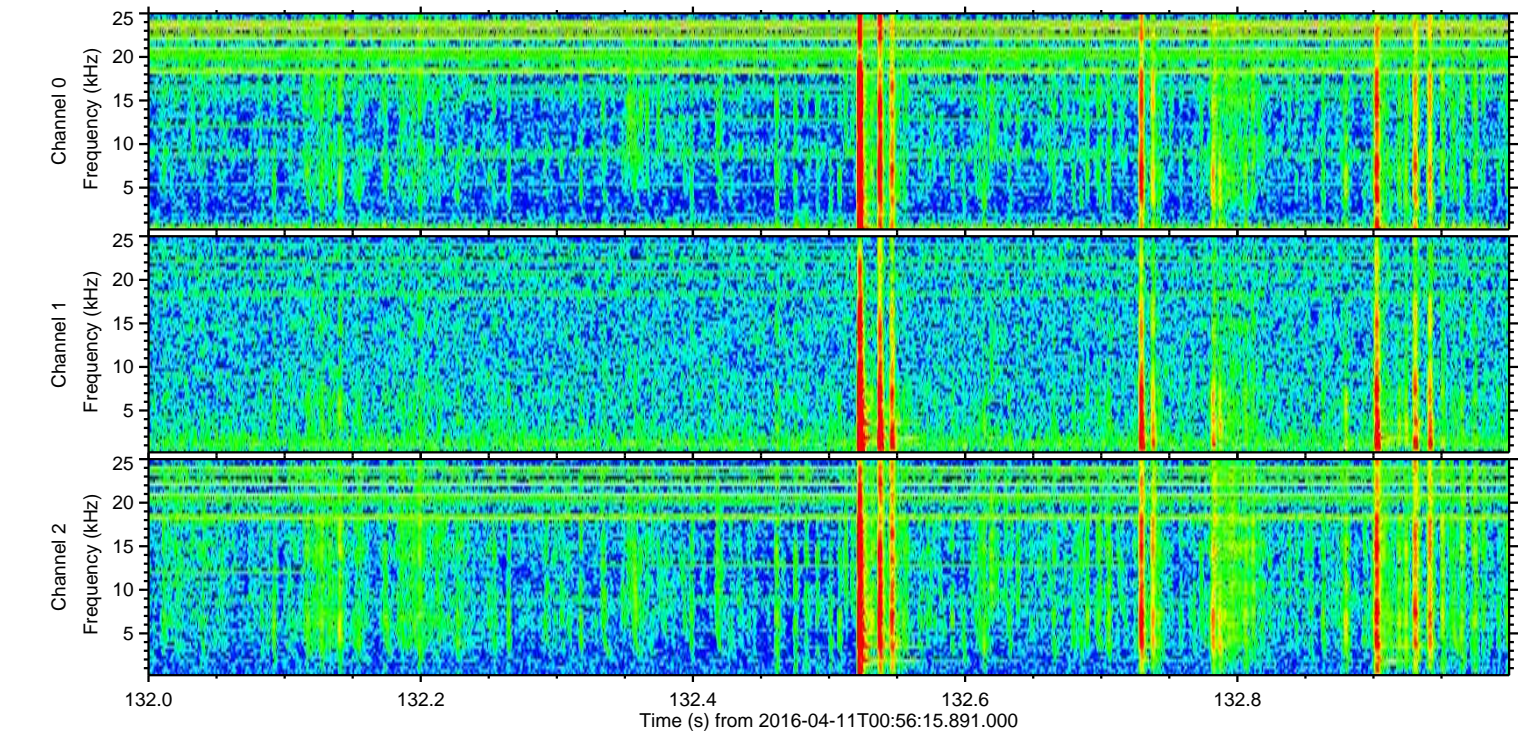
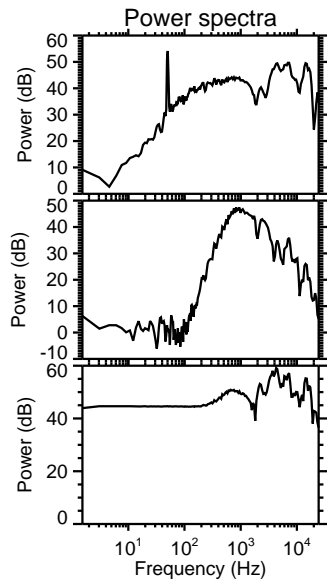
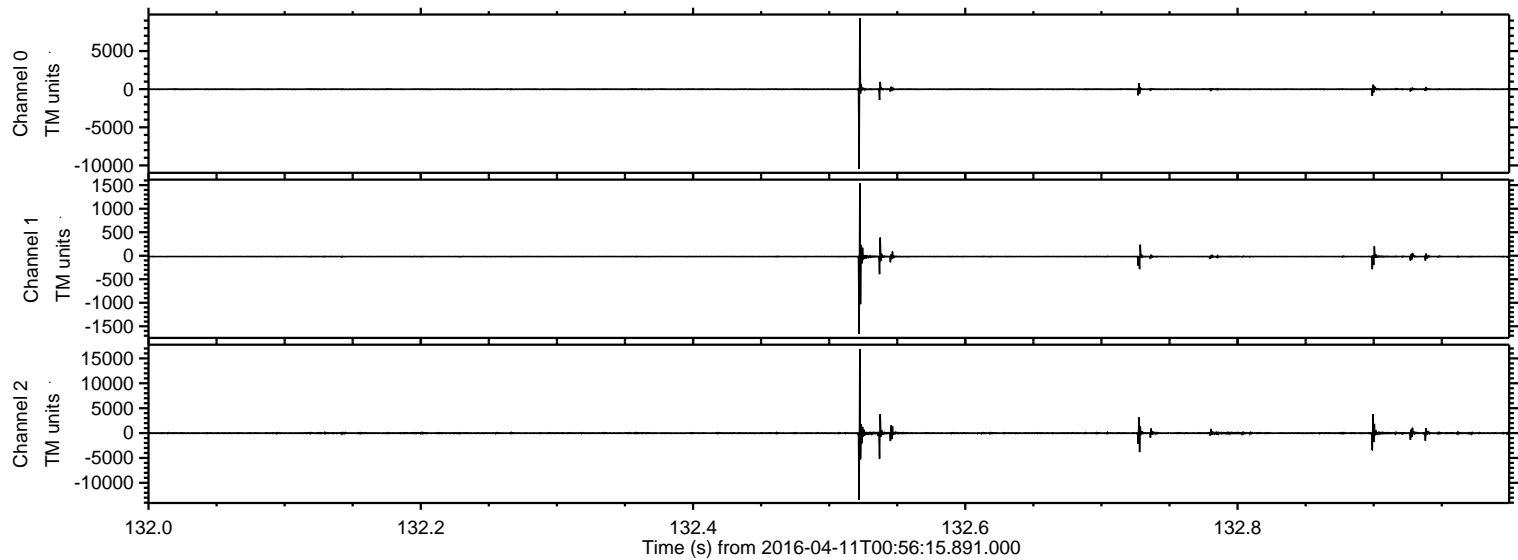

ELMAVAN 3D WAVEFORMS (Measured data sampled at 50 kHz) 51000 packets of 144 samples from 2016-04-11T00:56:15.891.000. Part 134/147

Processed Sat May 7 14:49:54 2016 by ELM ver.2012-10-06 from 001__elm20160411_005614__dat00.bin

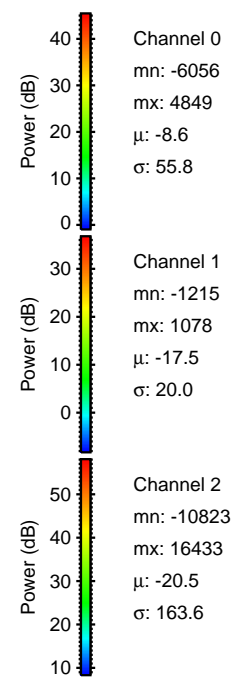
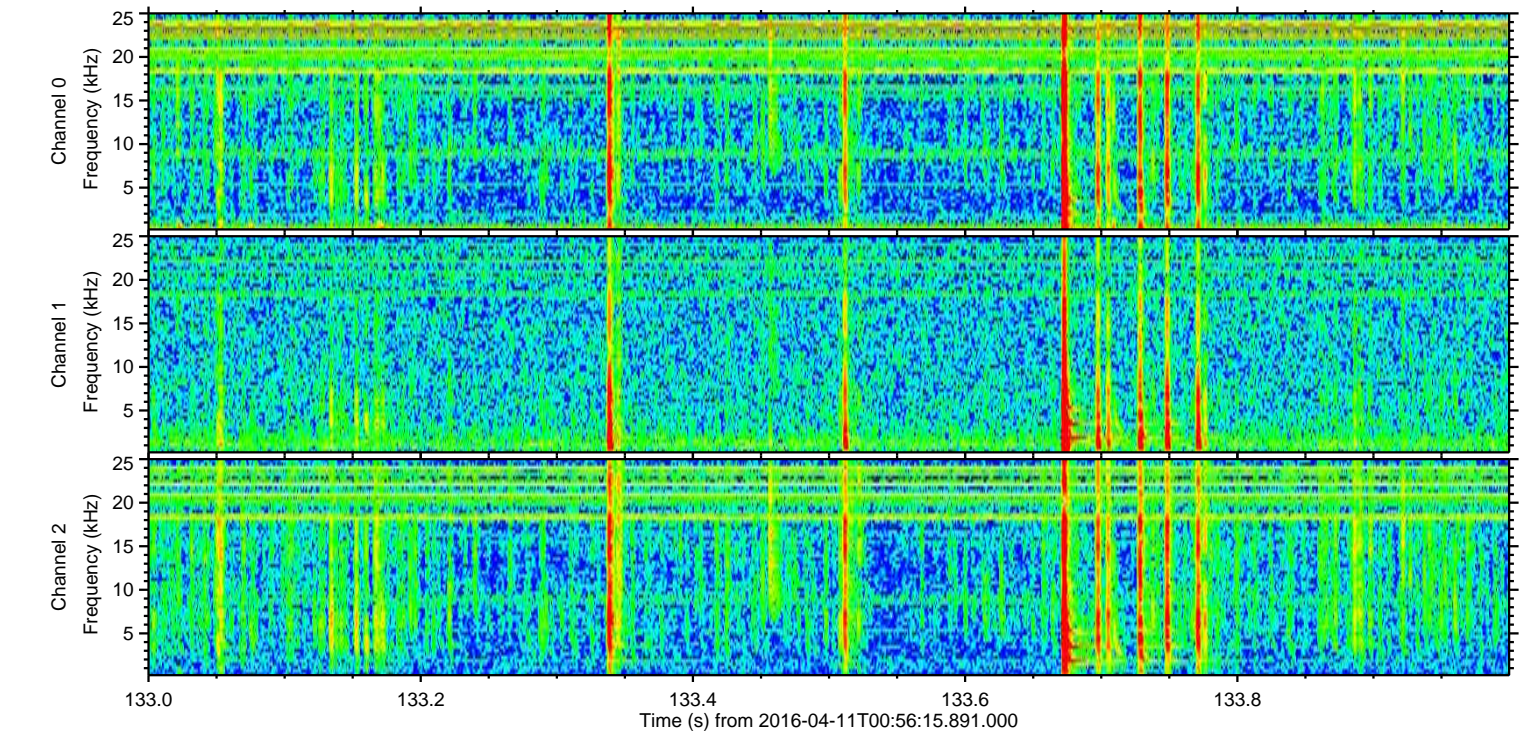
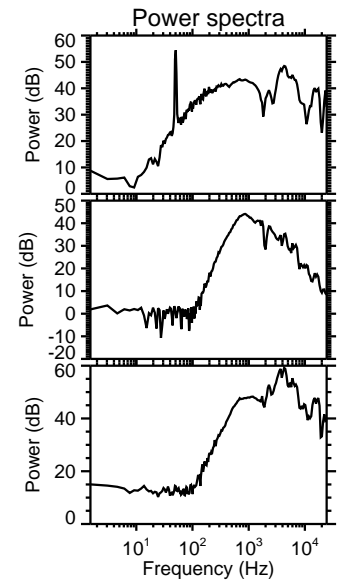
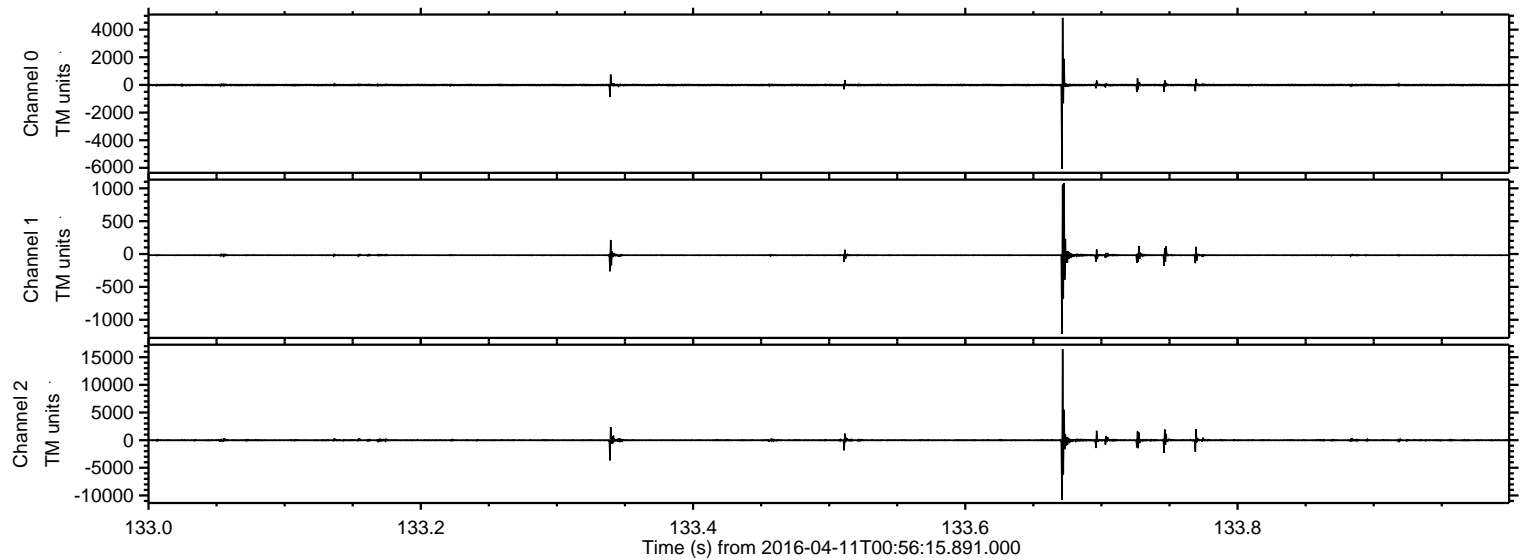

Processed Sat May 7 14:49:55 2016 by ELM ver.2012-10-06 from 001__elm20160411_005614__dat00.bin

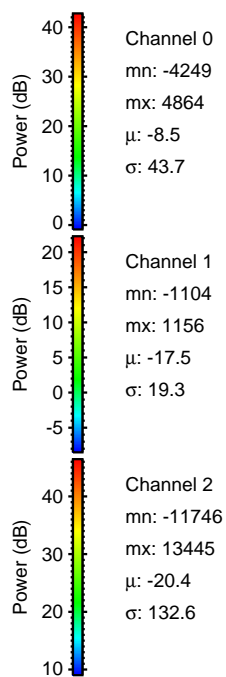
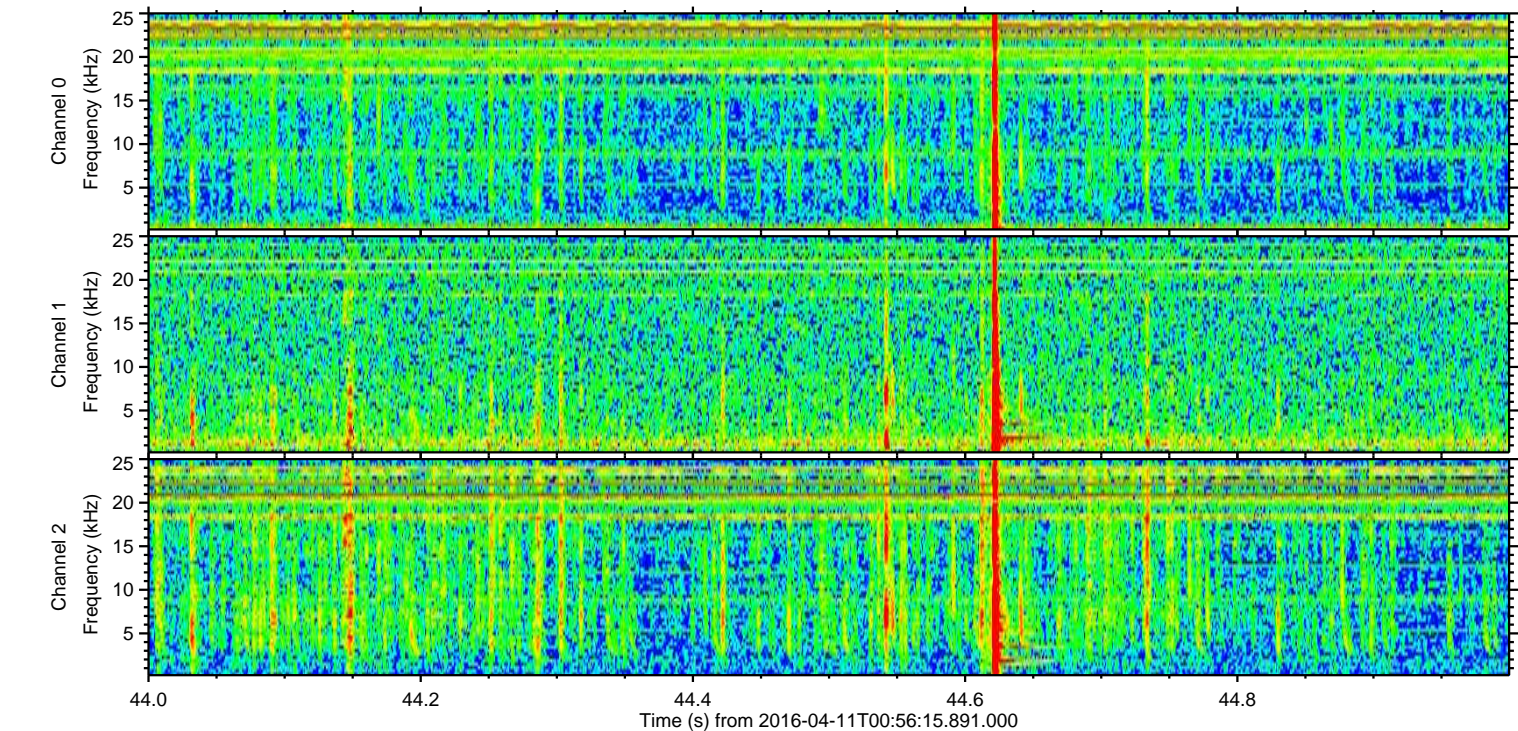
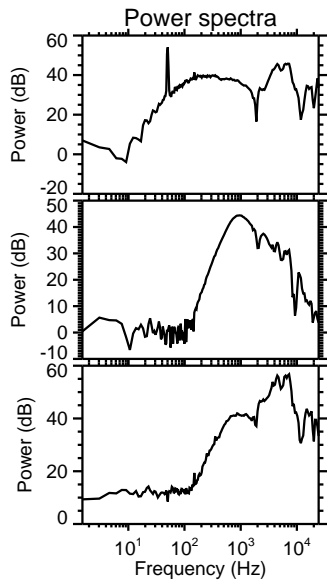
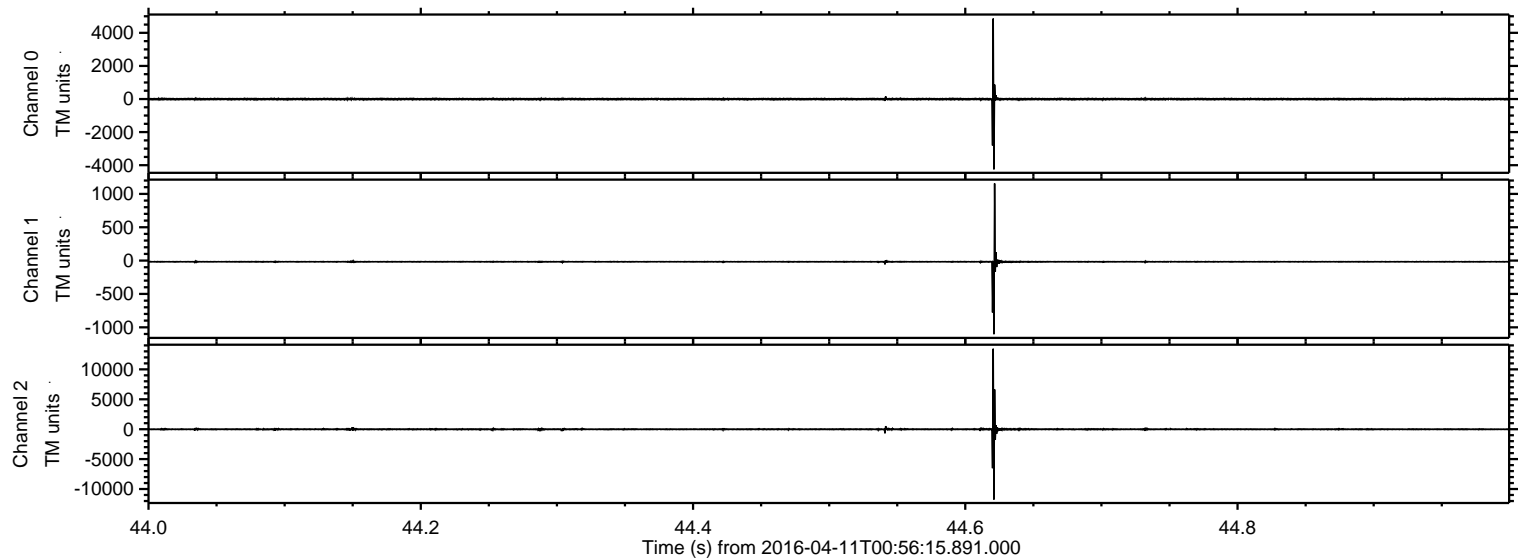

ELMAVAN 3D WAVEFORMS (Measured data sampled at 50 kHz) 51000 packets of 144 samples from 2016-04-11T00:56:15.891.000. Part 122/147

Processed Sat May 7 14:49:56 2016 by ELM ver.2012-10-06 from 001__elm20160411_005614__dat00.bin

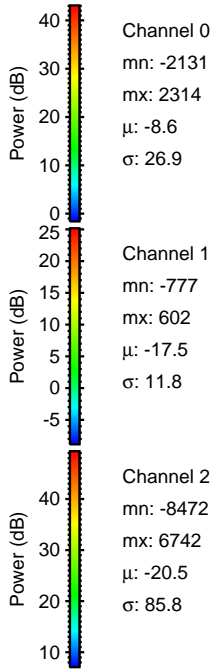
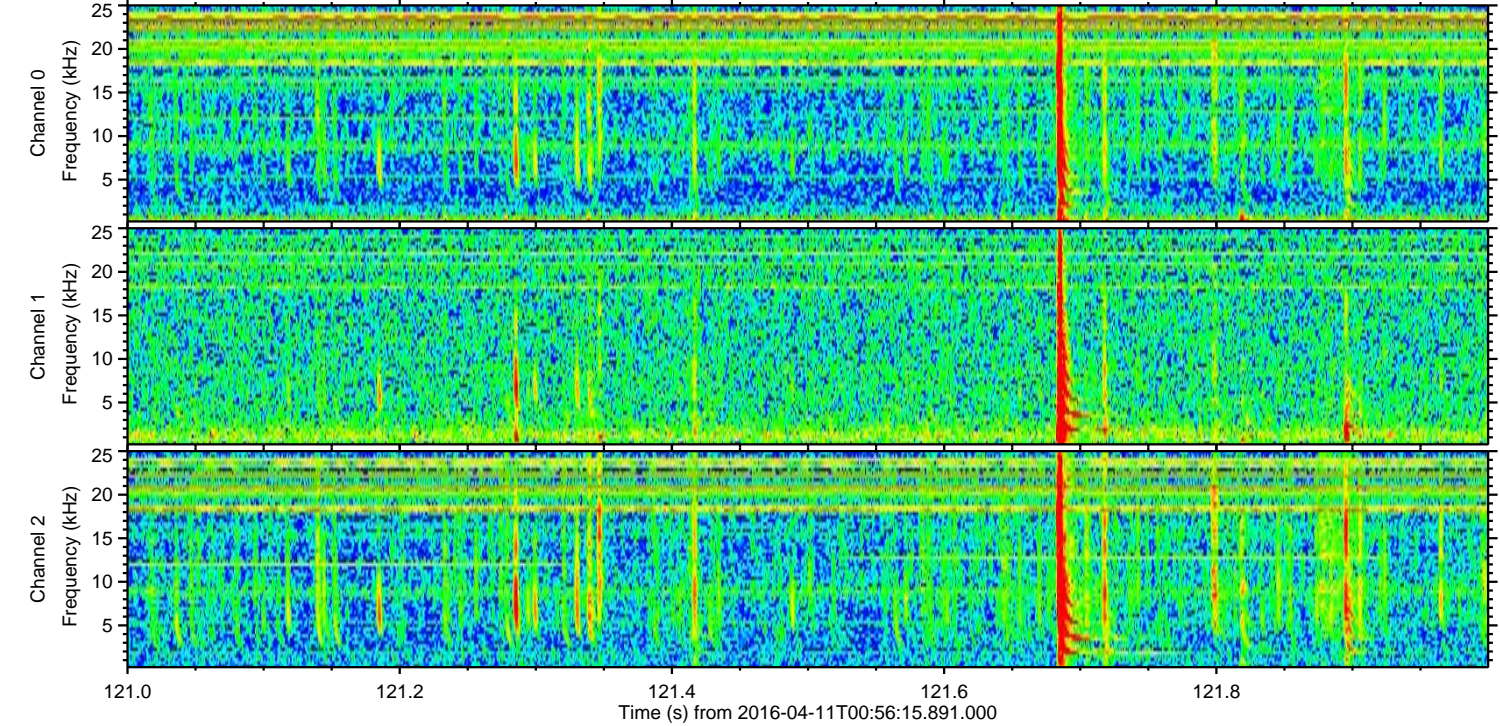
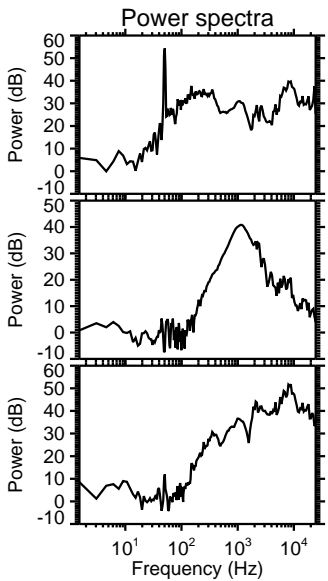
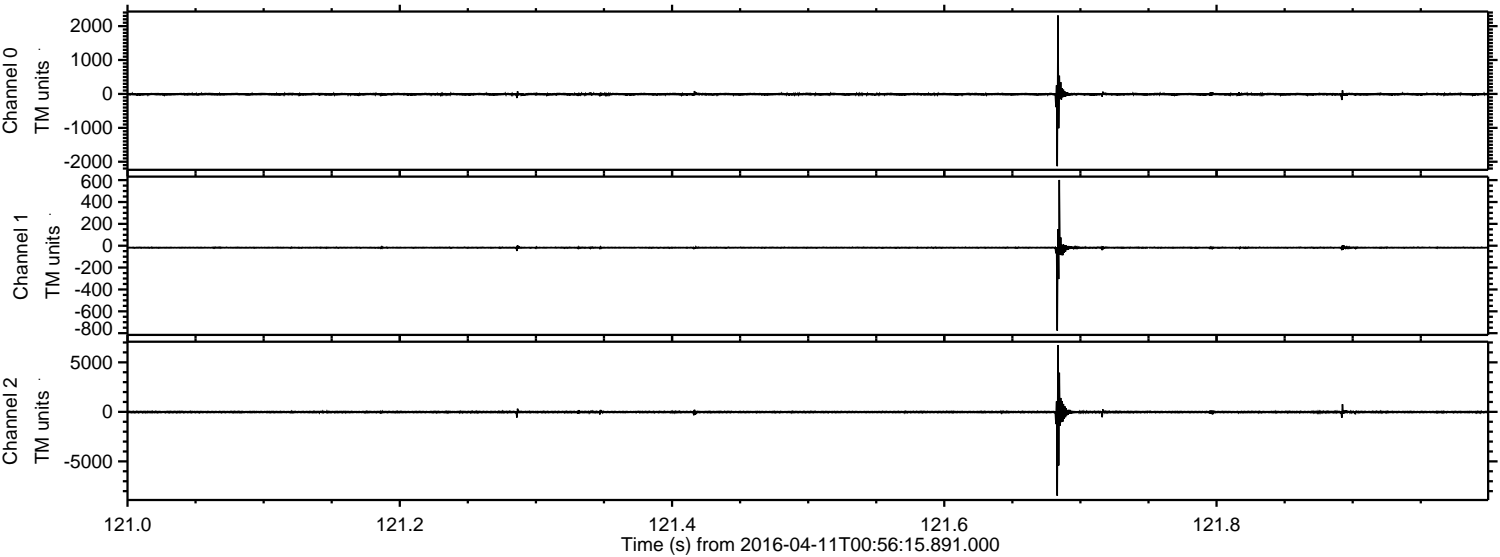

Processed Sat May 7 14:49:57 2016 by ELM ver.2012-10-06 from 001__elm20160411_005614__dat00.bin

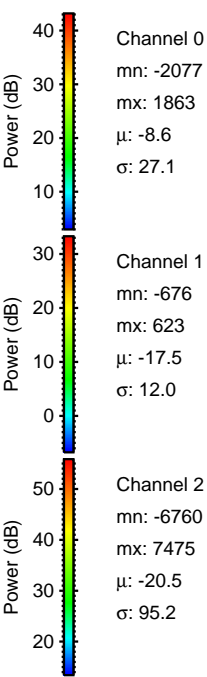
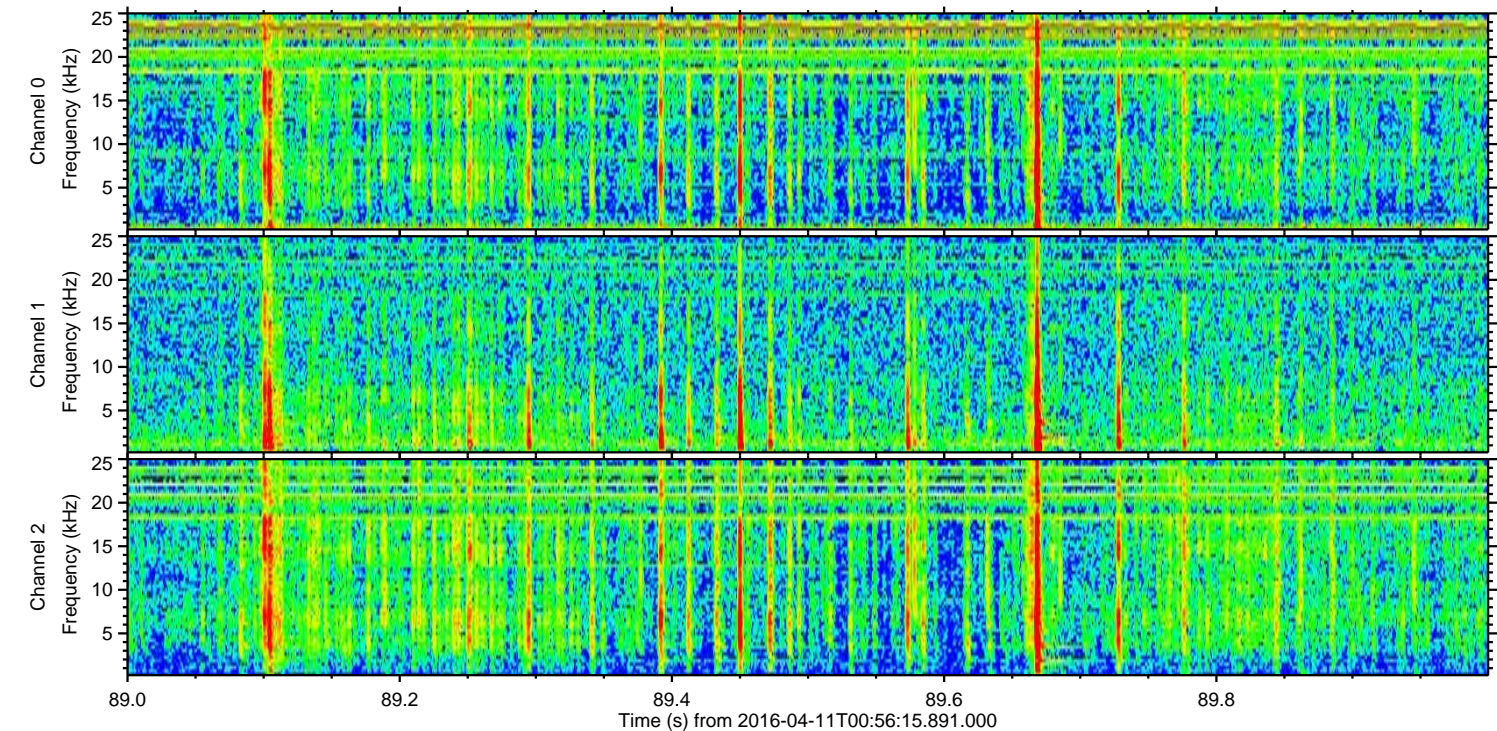
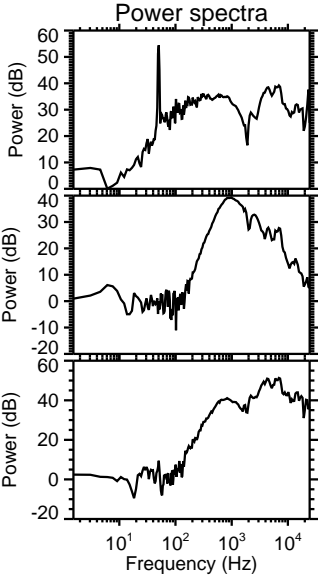
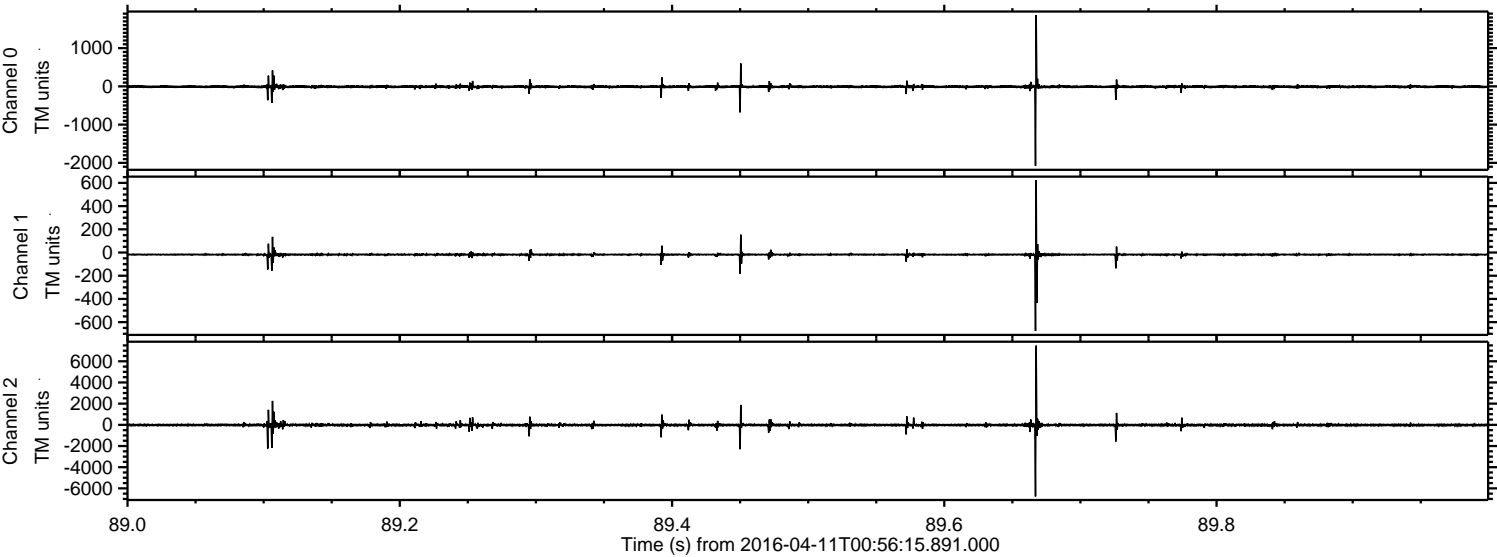

ELMAVAN 3D WAVEFORMS (Measured data sampled at 50 kHz) 51000 packets of 144 samples from 2016-04-11T00:56:15.891.000. Part 125/147

Processed Sat May 7 14:49:58 2016 by ELM ver.2012-10-06 from 001__elm20160411_005614__dat00.bin

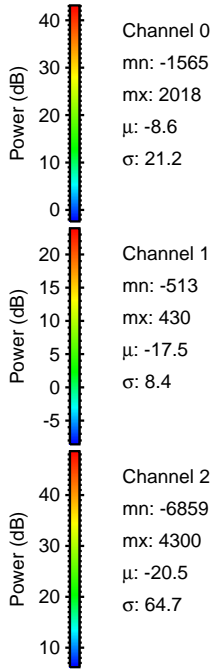
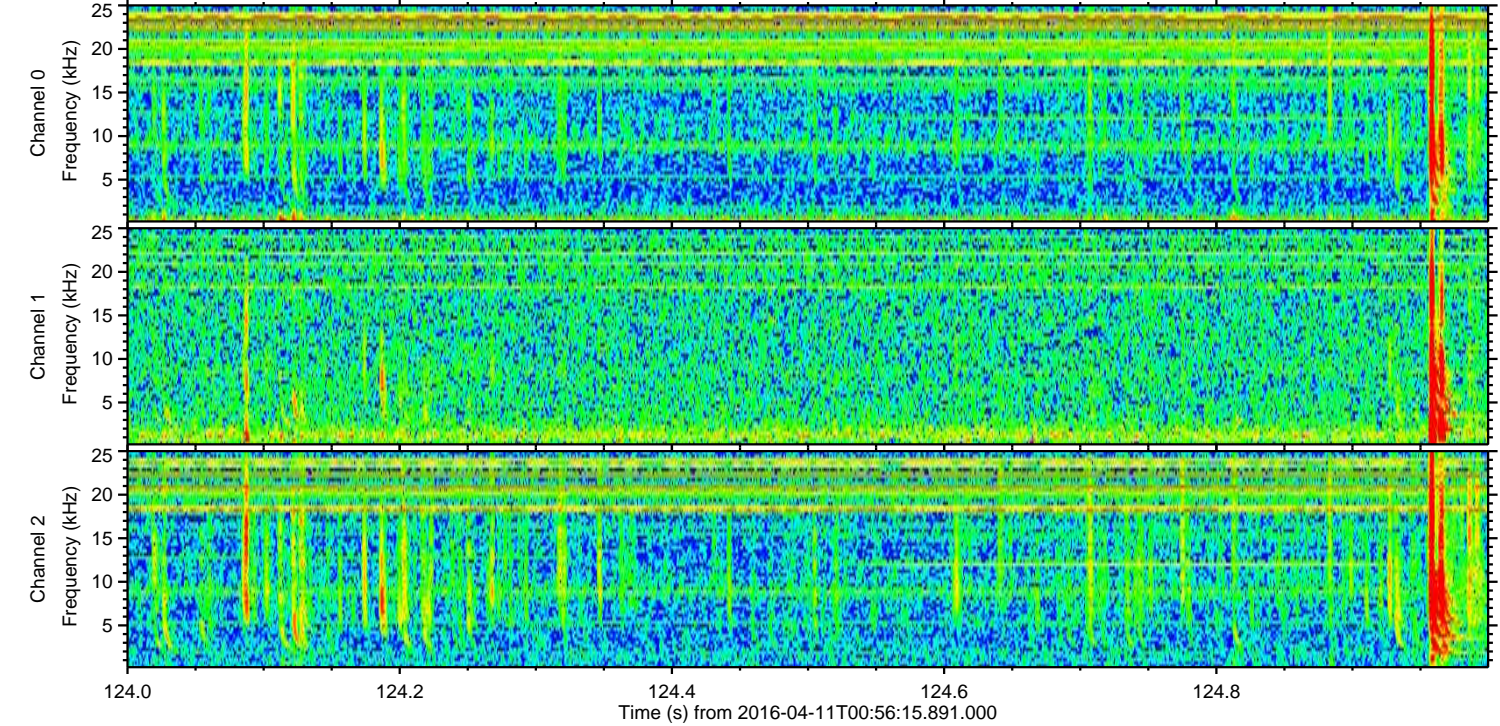
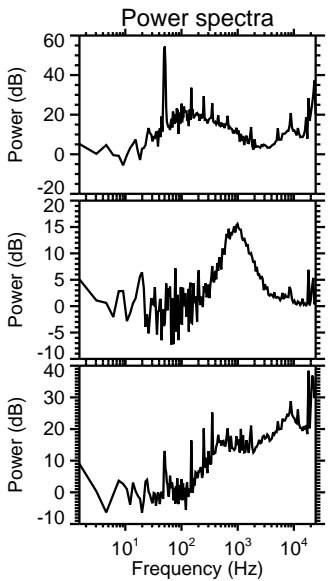
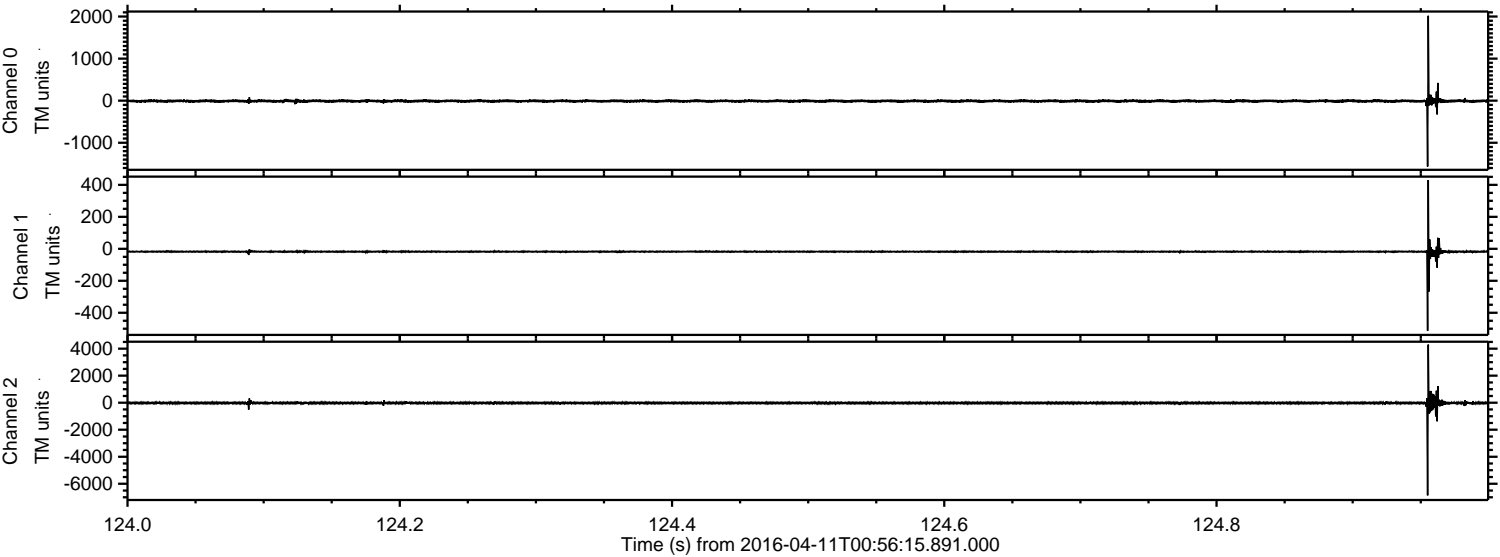

Processed Sat May 7 14:49:59 2016 by ELM ver.2012-10-06 from 001__elm20160411_005614__dat00.bin

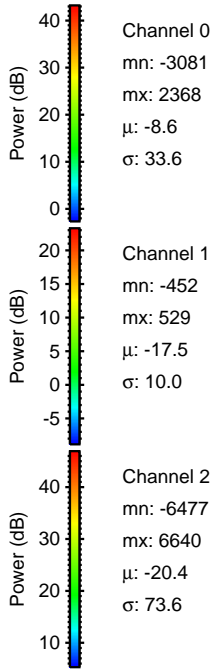
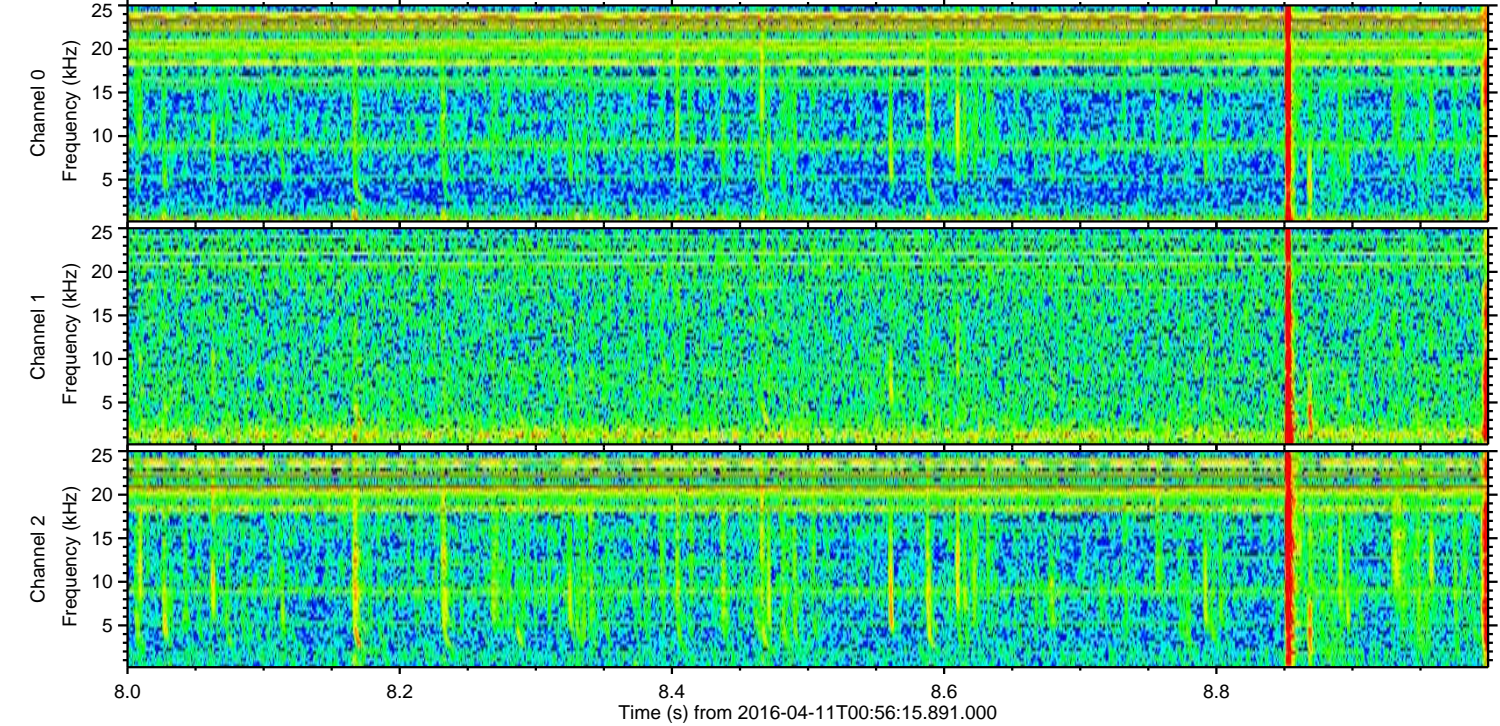
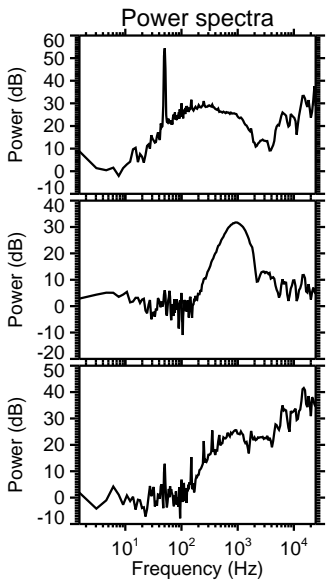
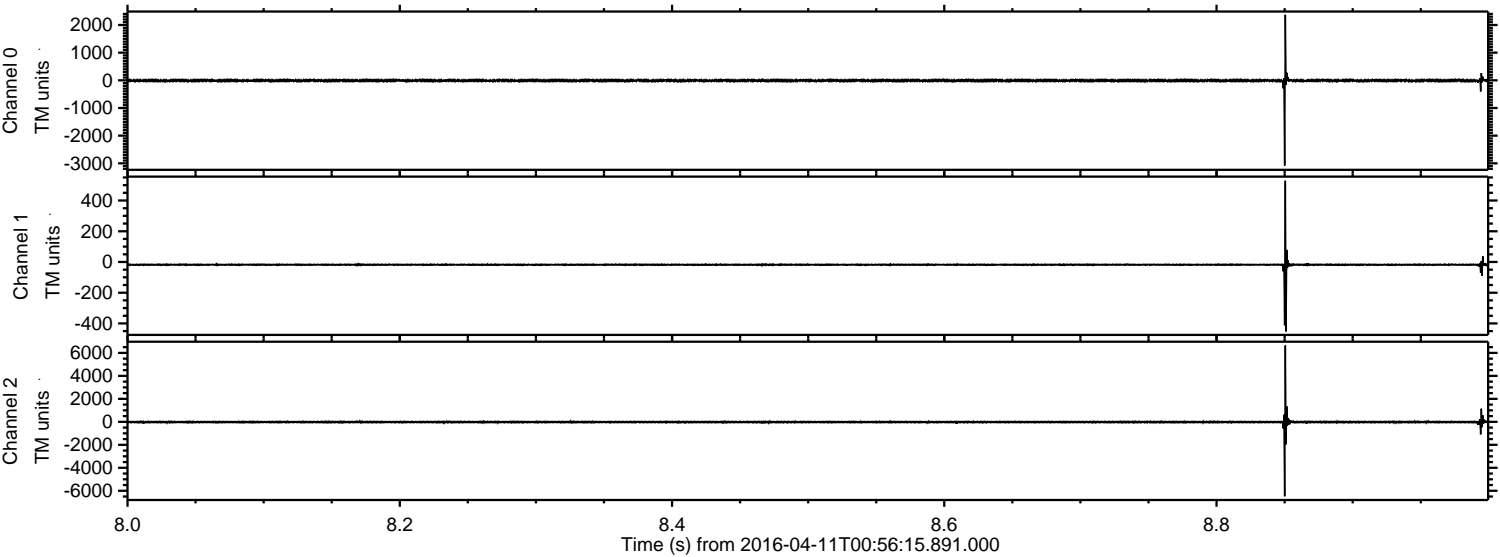

Channel 0
mn: -3081
mx: 2368
 μ : -8.6
 σ : 33.6

Channel 1
mn: -452
mx: 529
 μ : -17.5
 σ : 10.0

Channel 2
mn: -6477
mx: 6640
 μ : -20.4
 σ : 73.6

Processed Sat May 7 14:50:00 2016 by ELM ver.2012-10-06 from 001__elm20160411_005614__dat00.bin

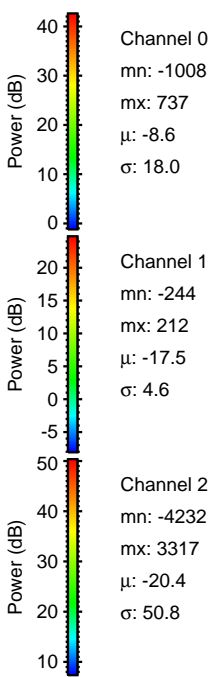
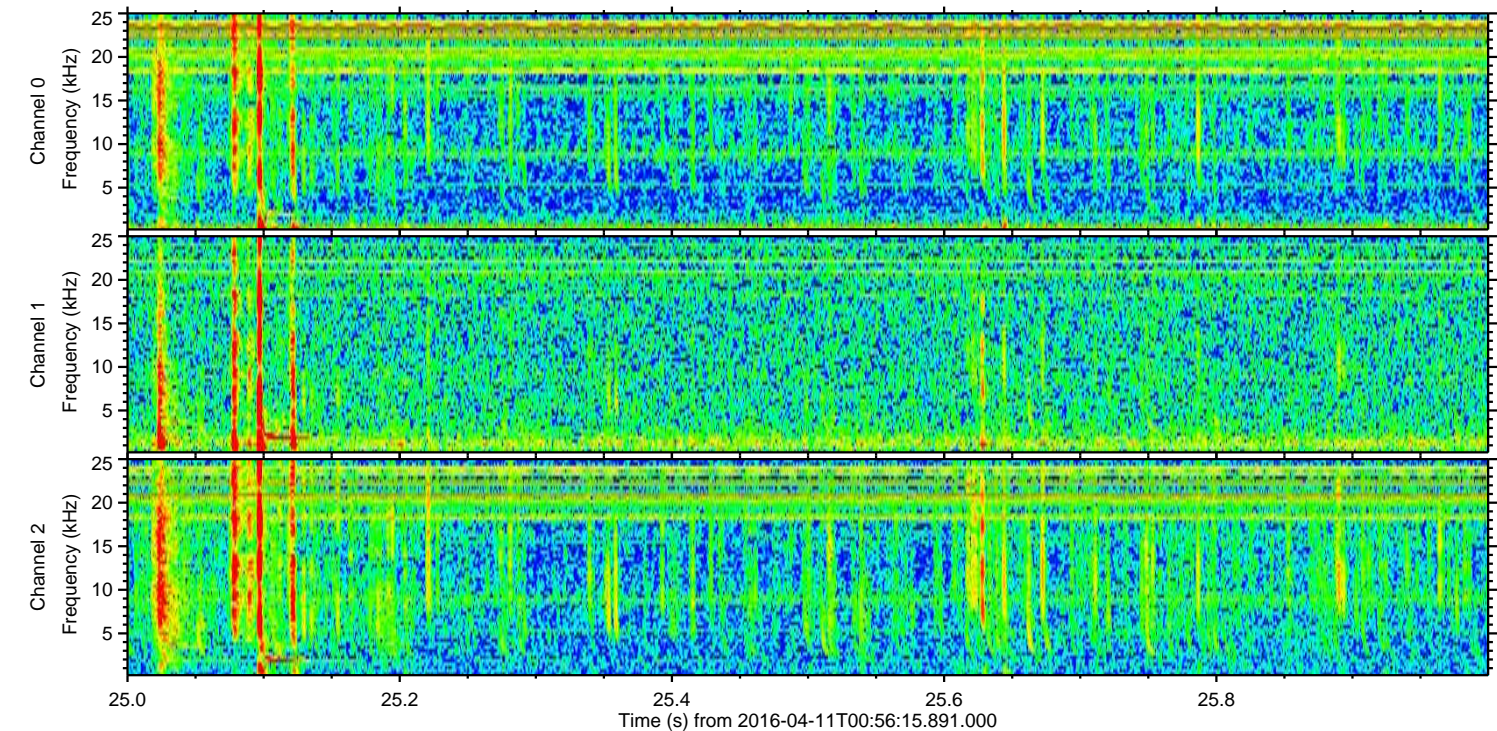
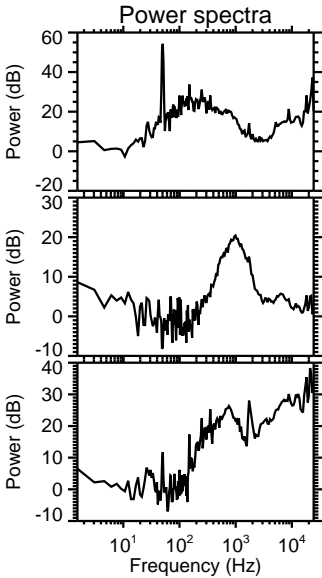
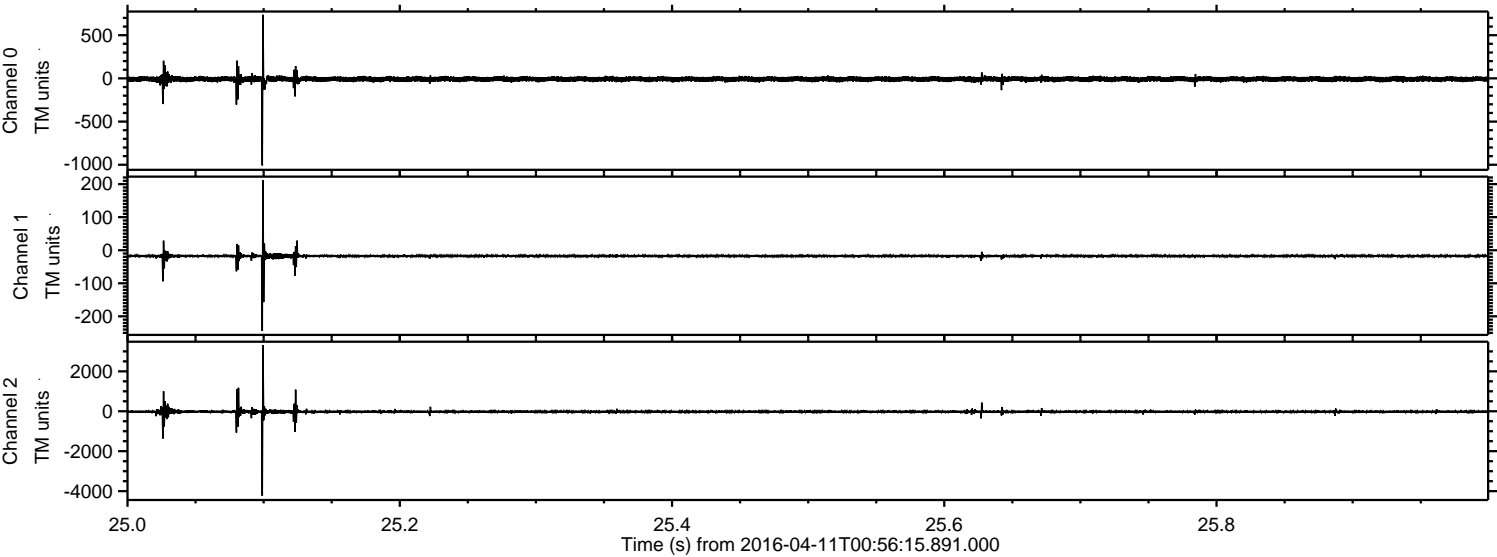

Processed Sat May 7 14:50:01 2016 by ELM ver.2012-10-06 from 001__elm20160411_005614__dat00.bin

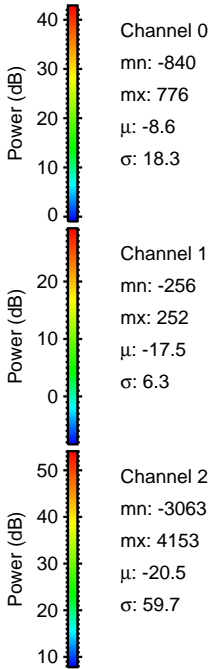
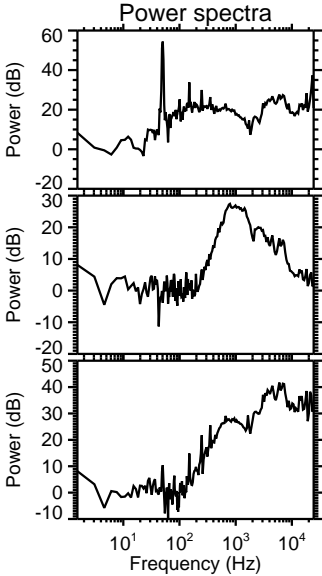
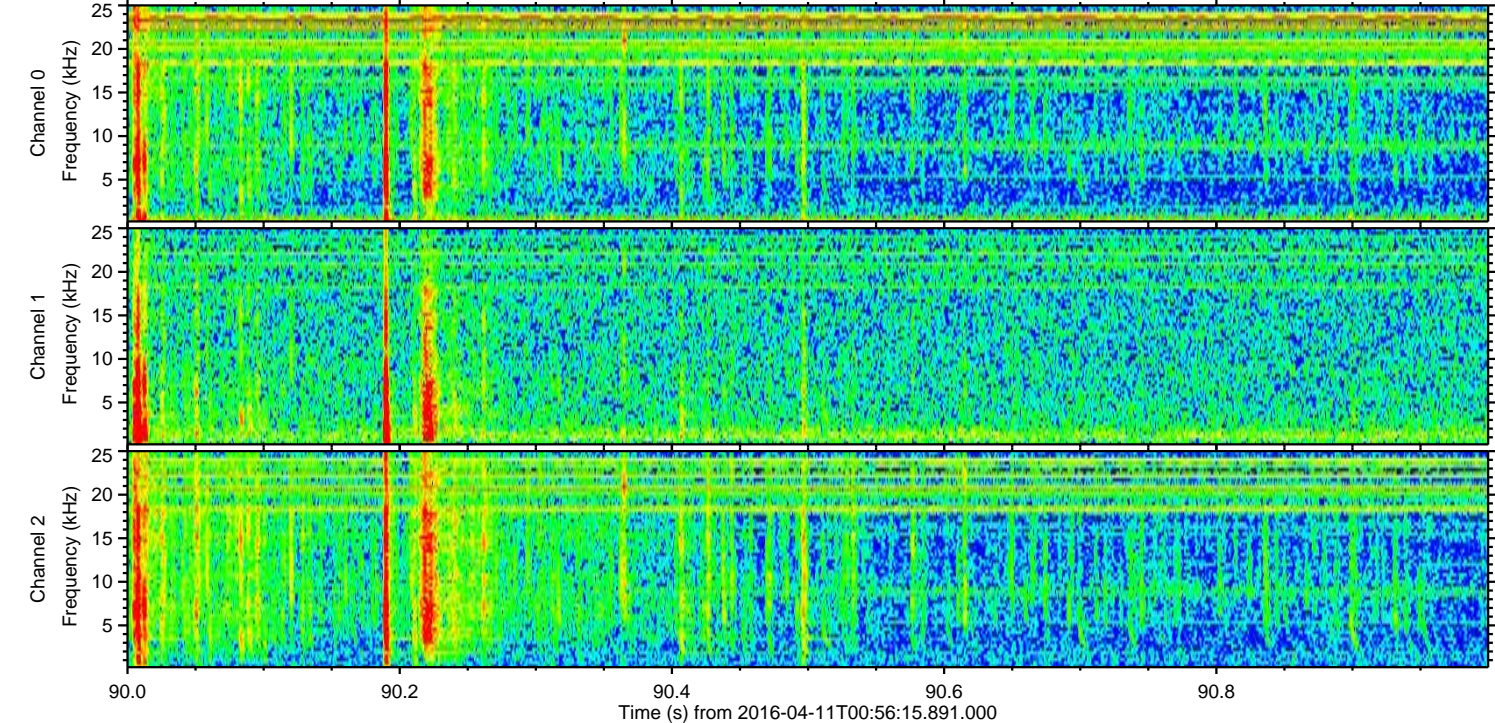
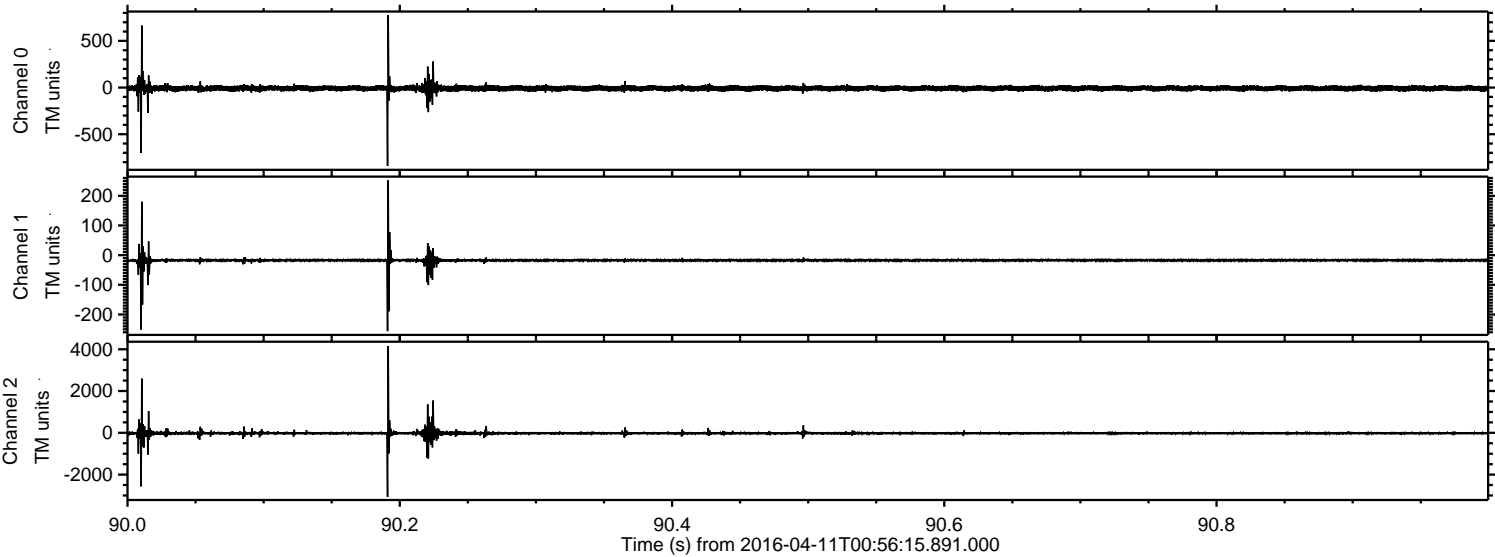

Processed Sat May 7 14:50:03 2016 by ELM ver.2012-10-06 from 001__elm20160411_005614__dat00.bin

