

ELMAVAN 3D WAVEFORMS (Measured data sampled at 50 kHz) 51000 packets of 144 samples from 2016-04-10T17:00:54.277.999.

Processed Sat May 7 12:59:17 2016 by ELM ver.2012-10-06 from 001__elm20160410_170053__dat00.bin

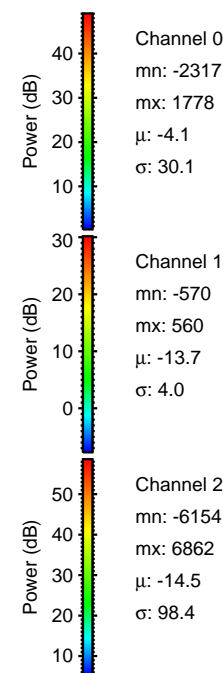
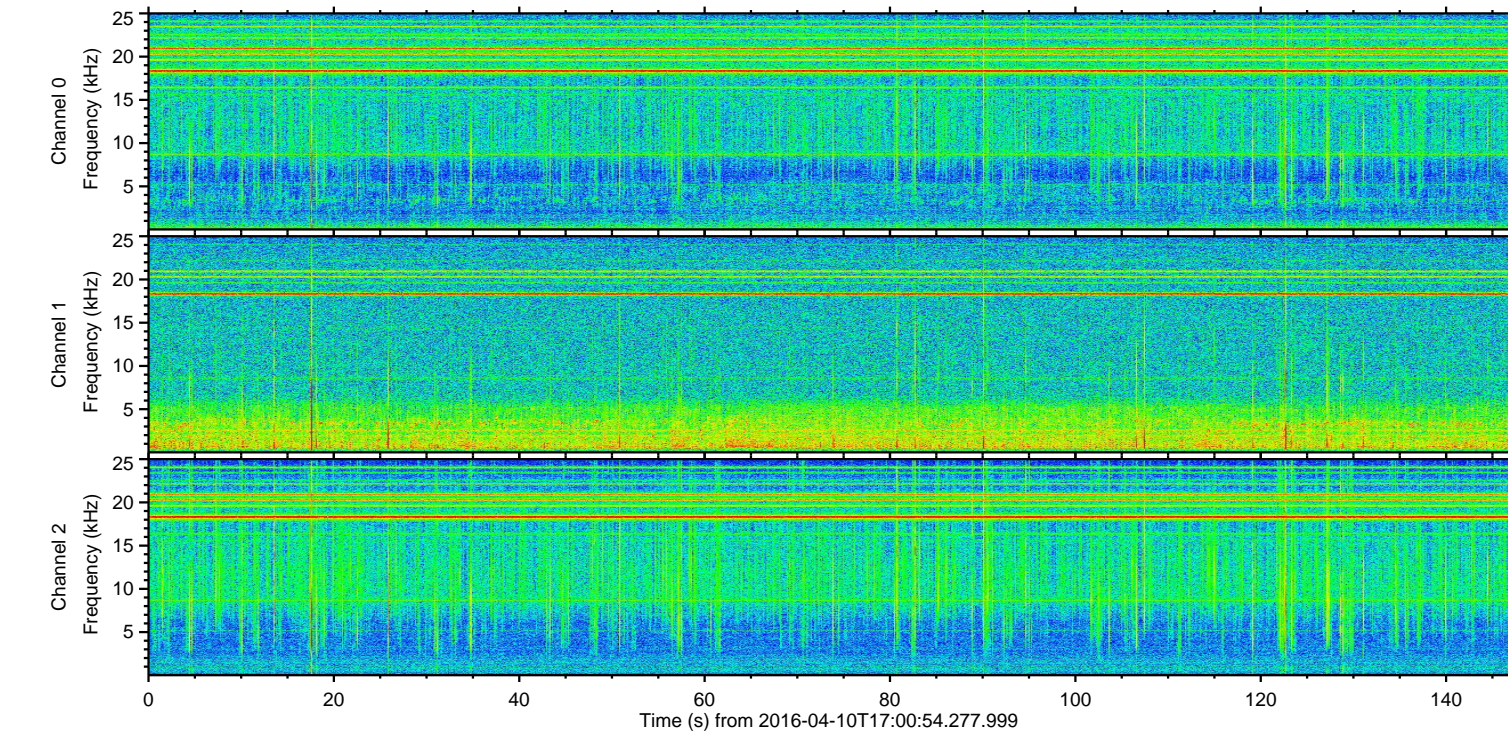
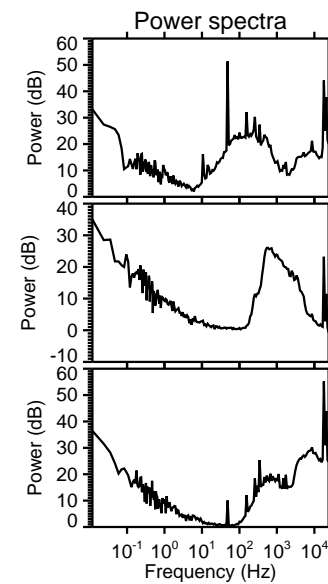
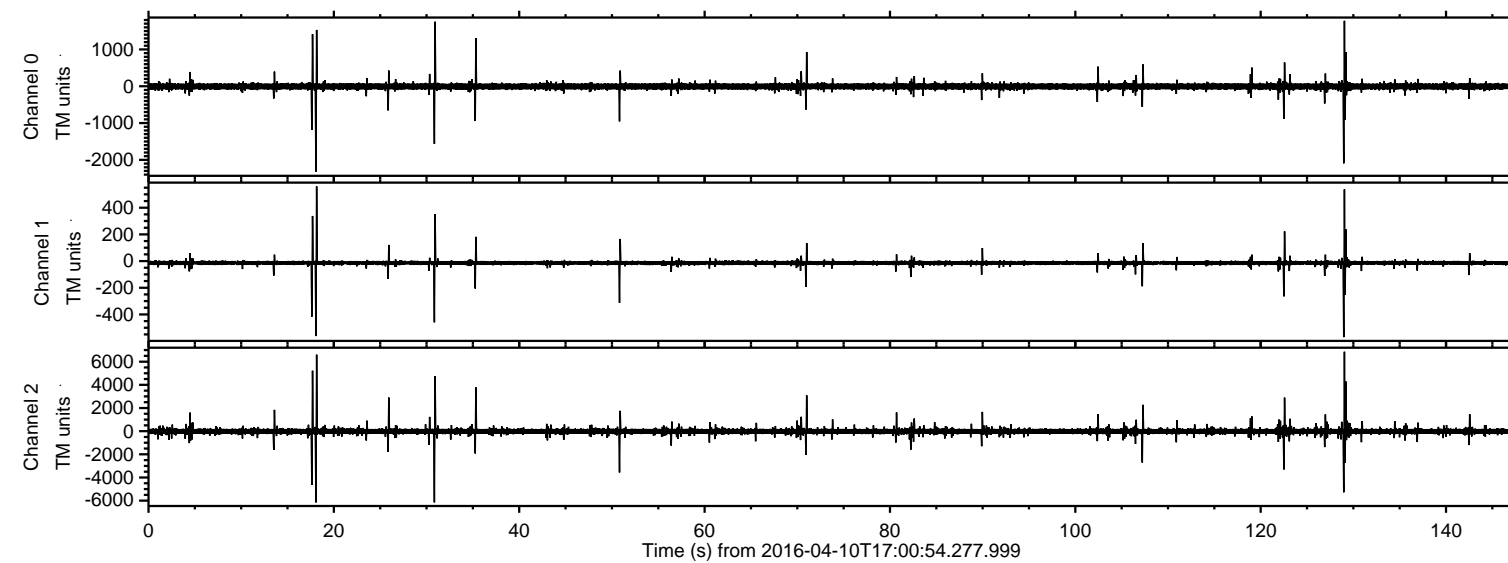

ELMAVAN 3D WAVEFORMS (Measured data sampled at 50 kHz) 51000 packets of 144 samples from 2016-04-10T17:00:54.277.999. Part 130/147

Processed Sat May 7 12:59:28 2016 by ELM ver.2012-10-06 from 001__elm20160410_170053__dat00.bin

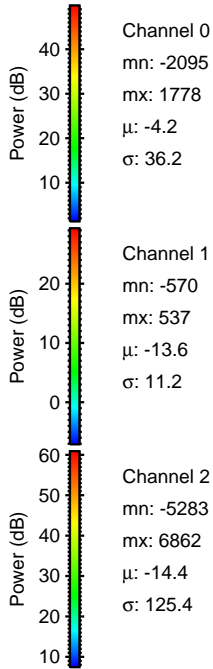
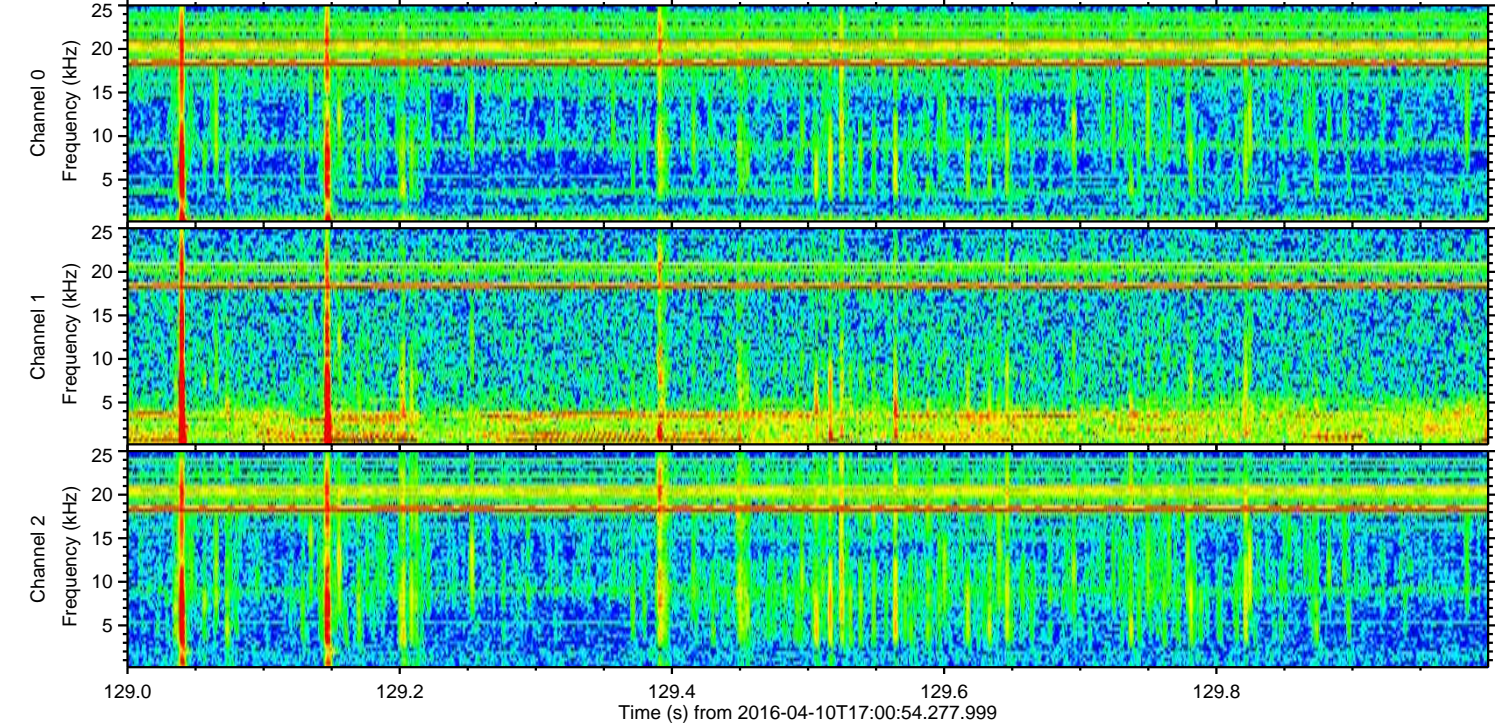
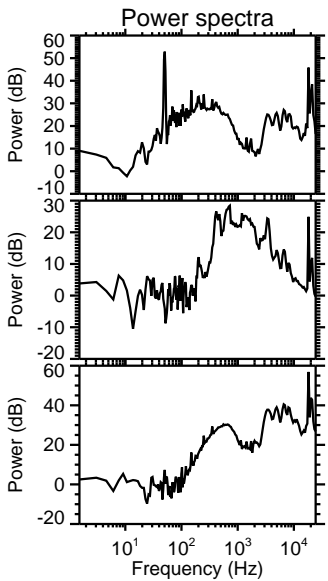
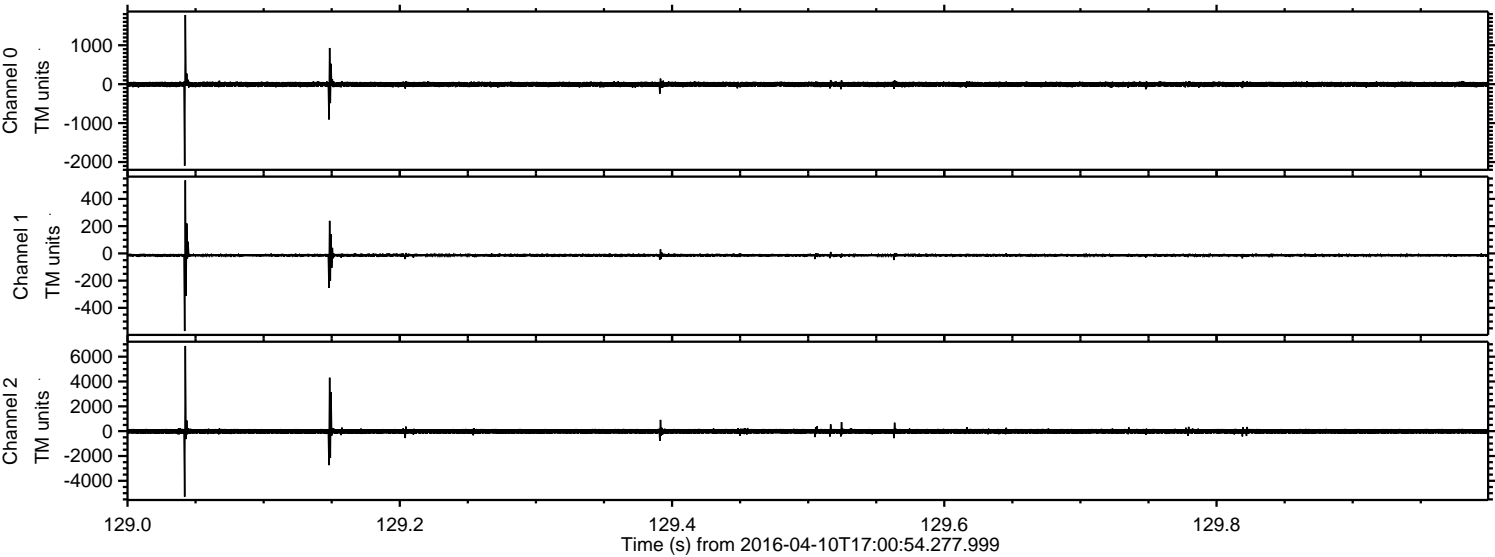

Processed Sat May 7 12:59:29 2016 by ELM ver.2012-10-06 from 001__elm20160410_170053__dat00.bin

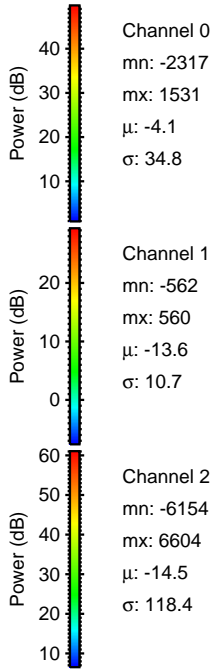
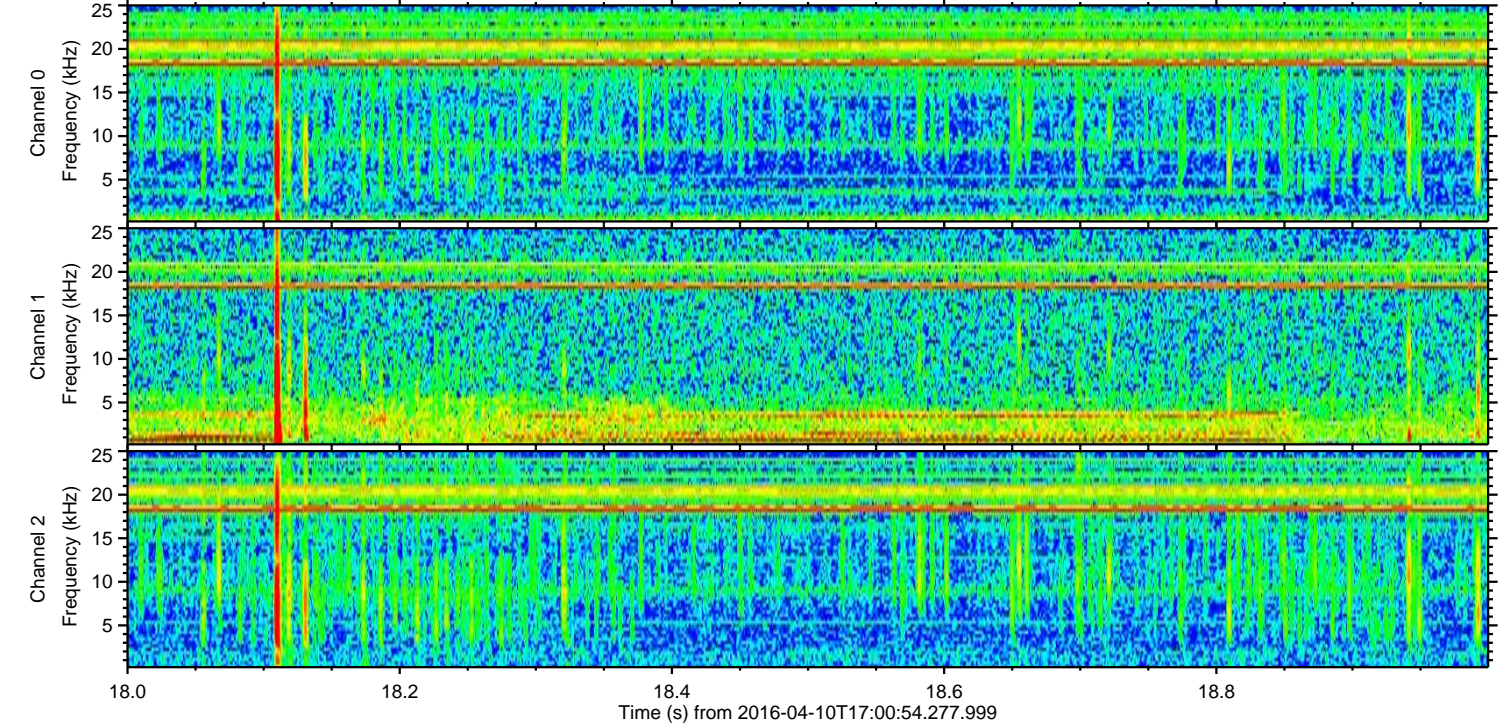
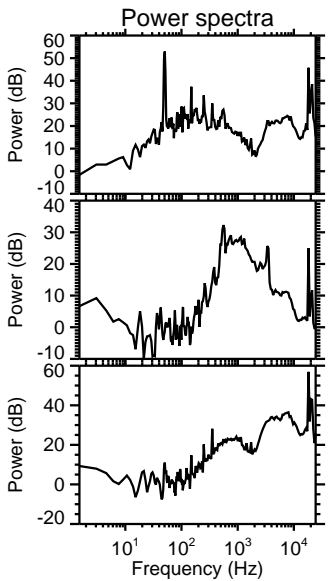
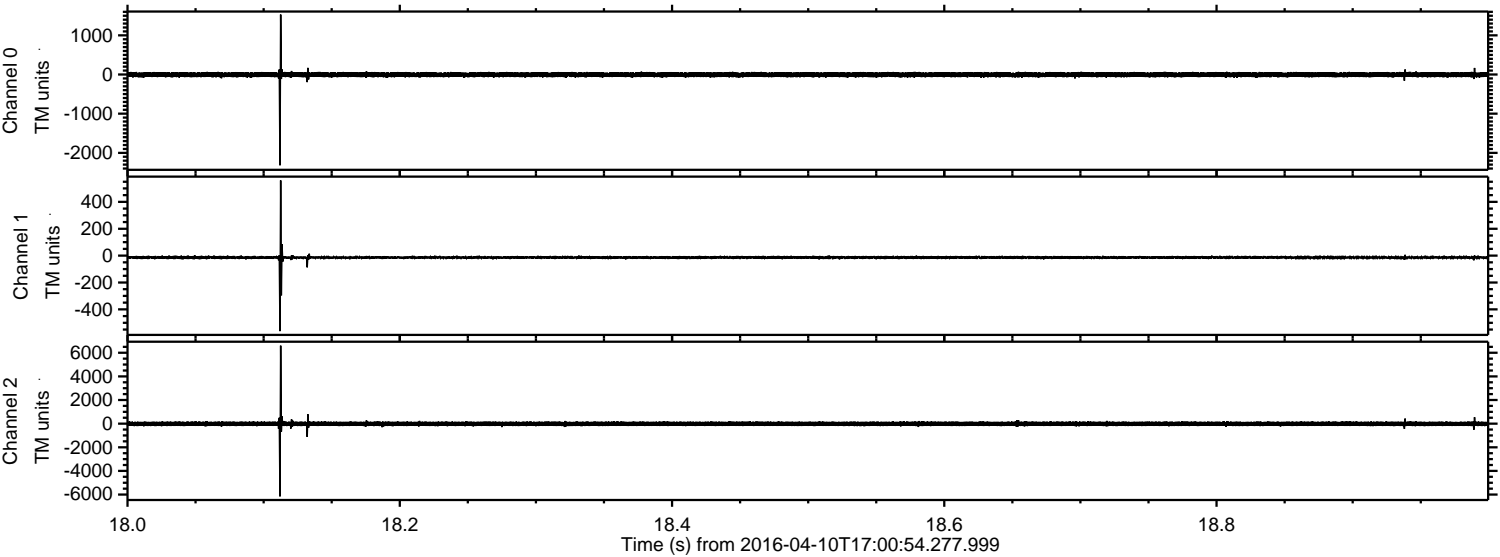

Processed Sat May 7 12:59:30 2016 by ELM ver.2012-10-06 from 001__elm20160410_170053__dat00.bin

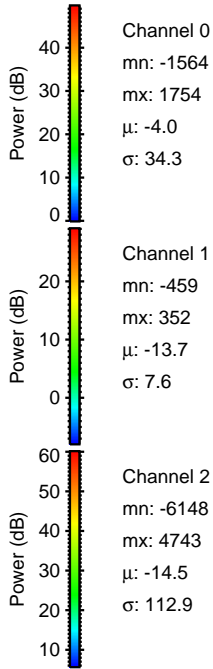
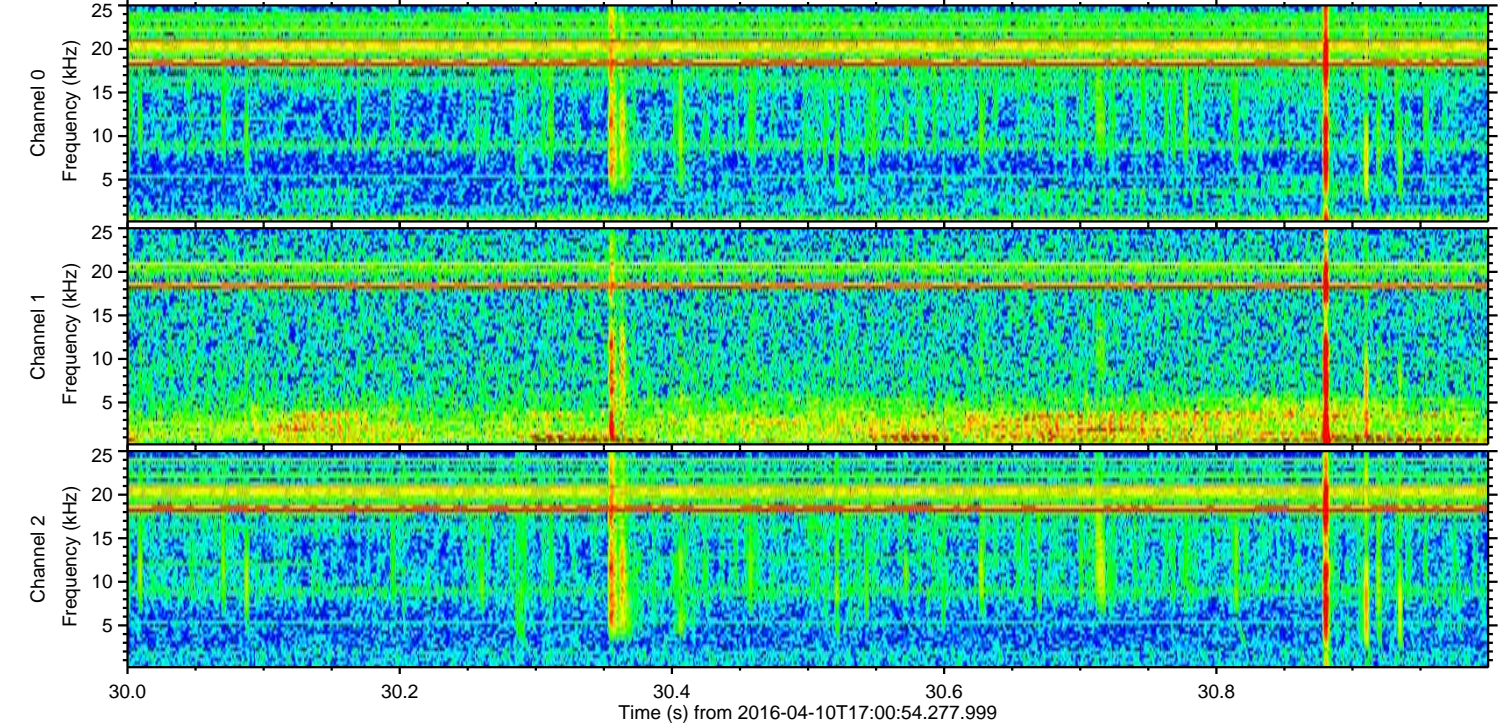
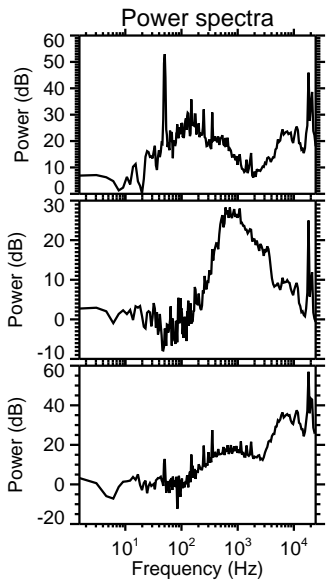
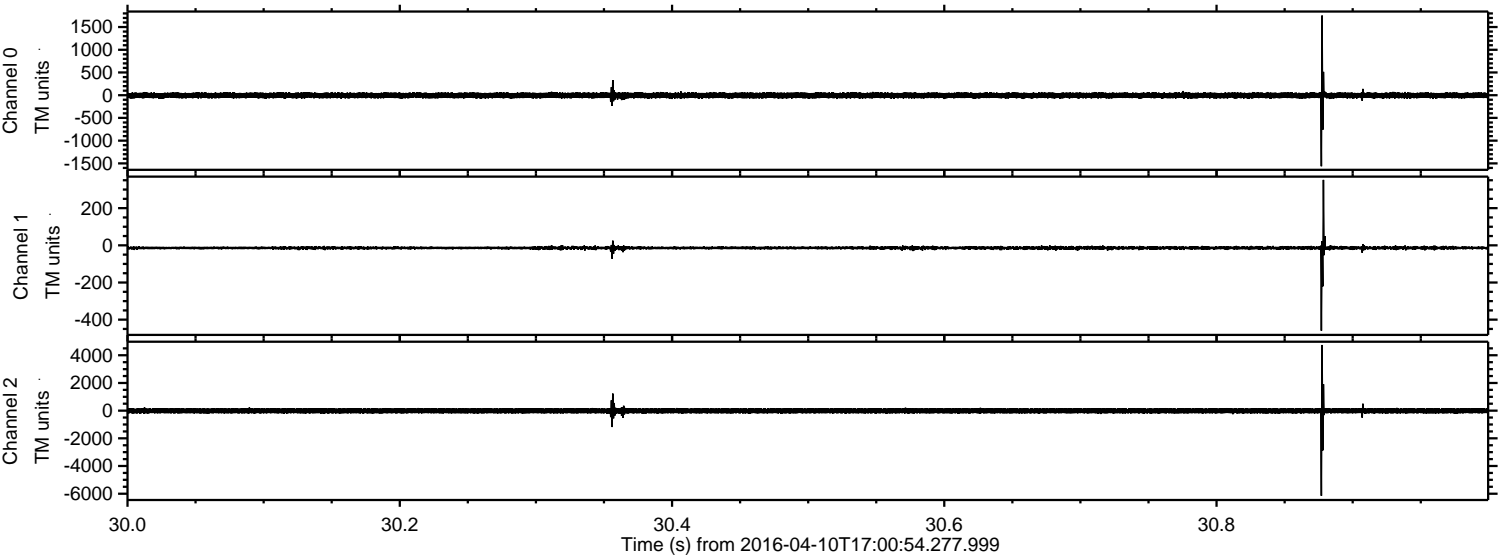

Processed Sat May 7 12:59:31 2016 by ELM ver.2012-10-06 from 001__elm20160410_170053__dat00.bin

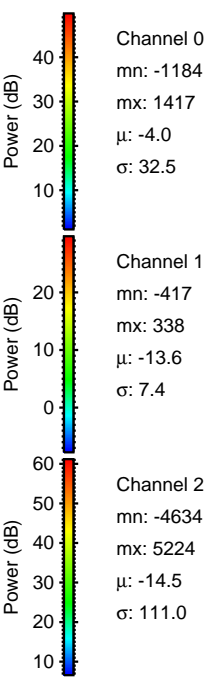
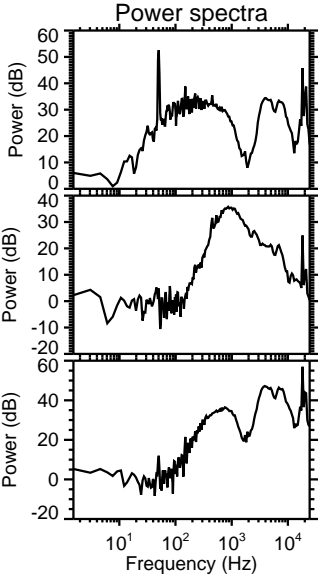
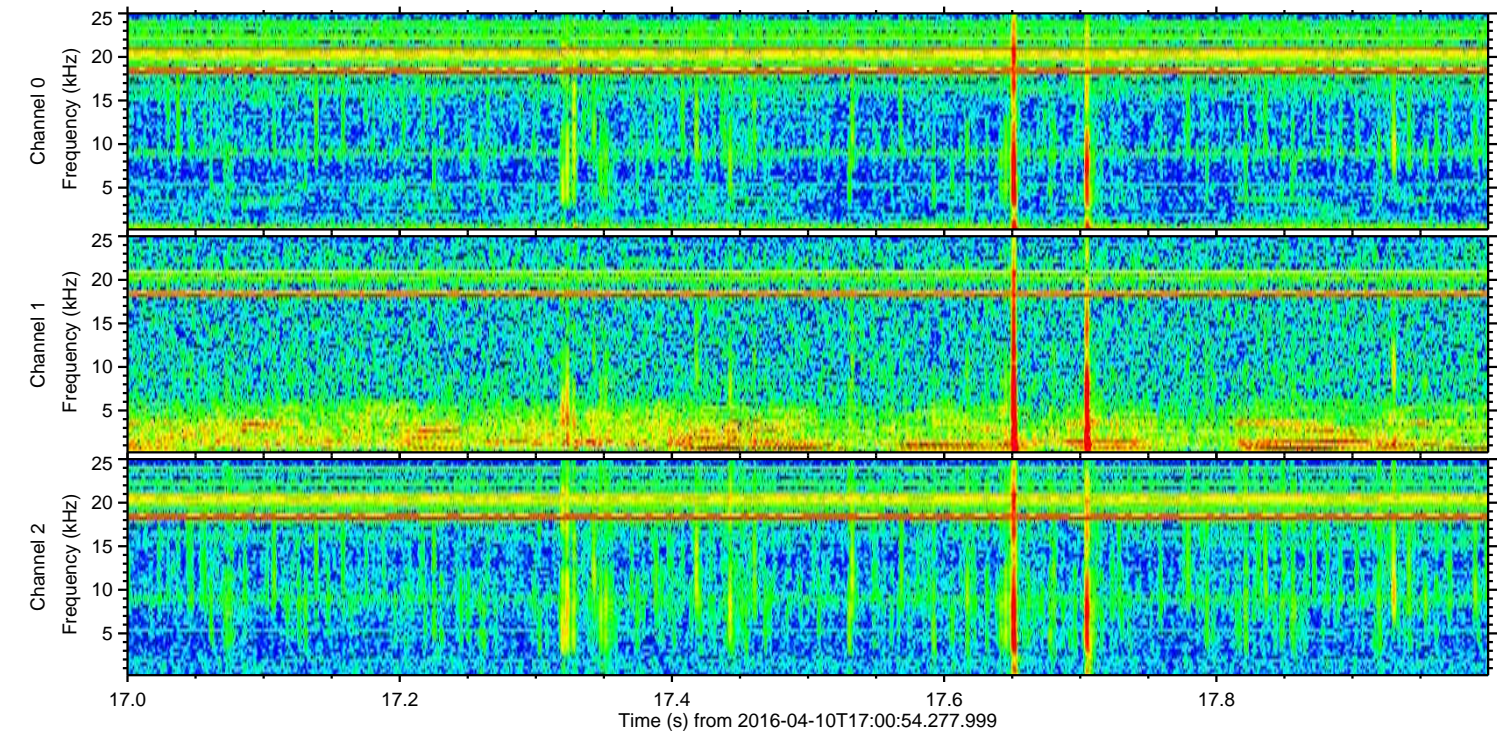
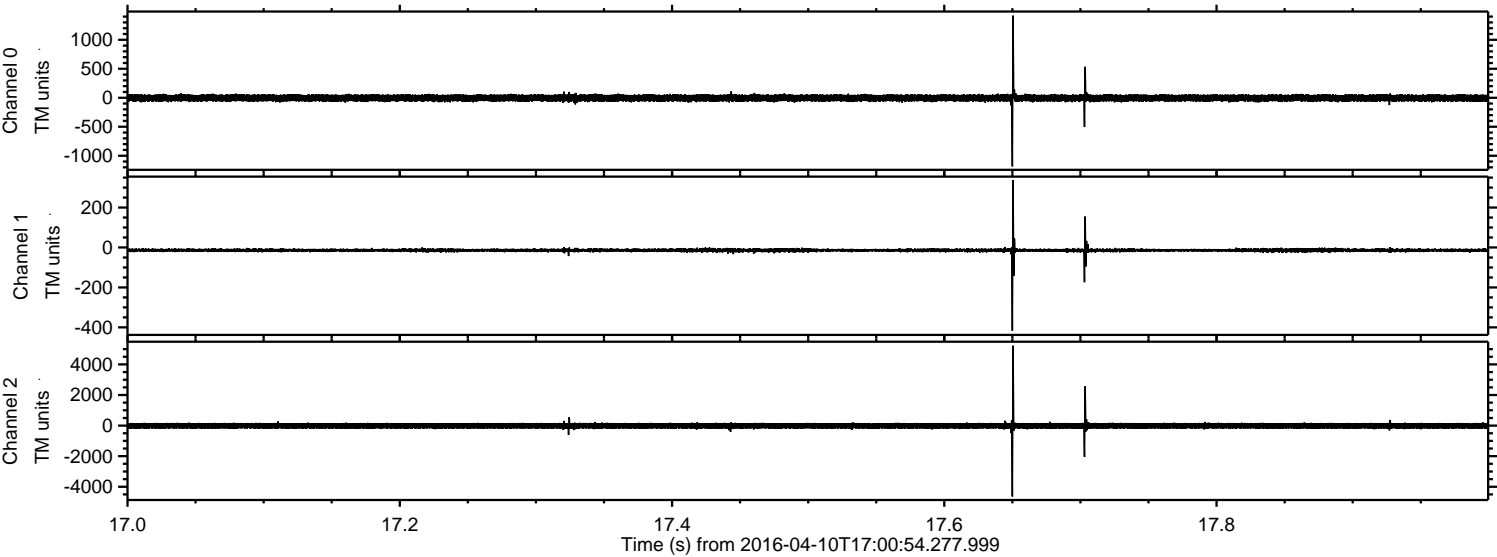

Processed Sat May 7 12:59:32 2016 by ELM ver.2012-10-06 from 001__elm20160410_170053__dat00.bin

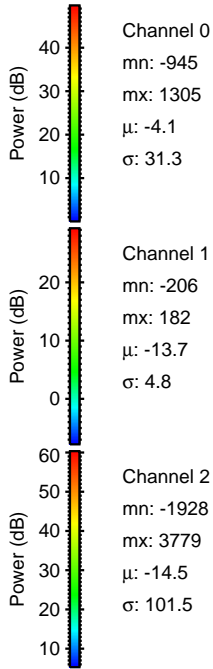
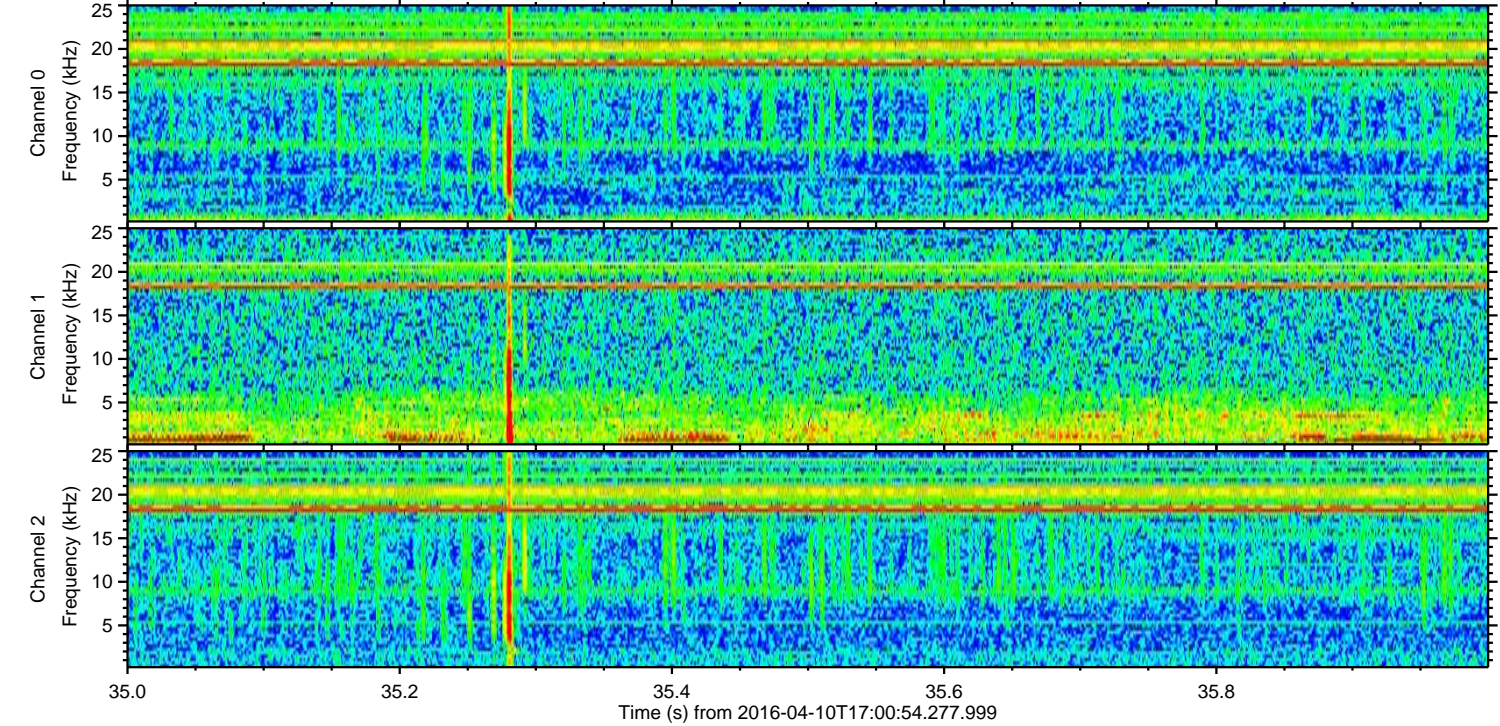
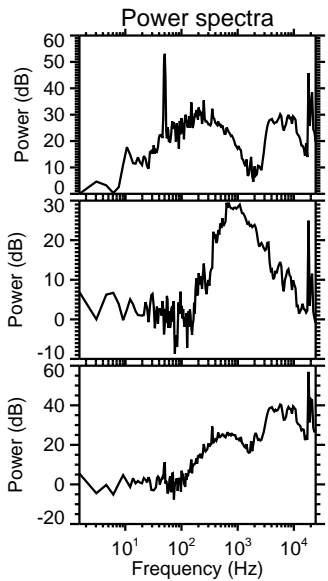
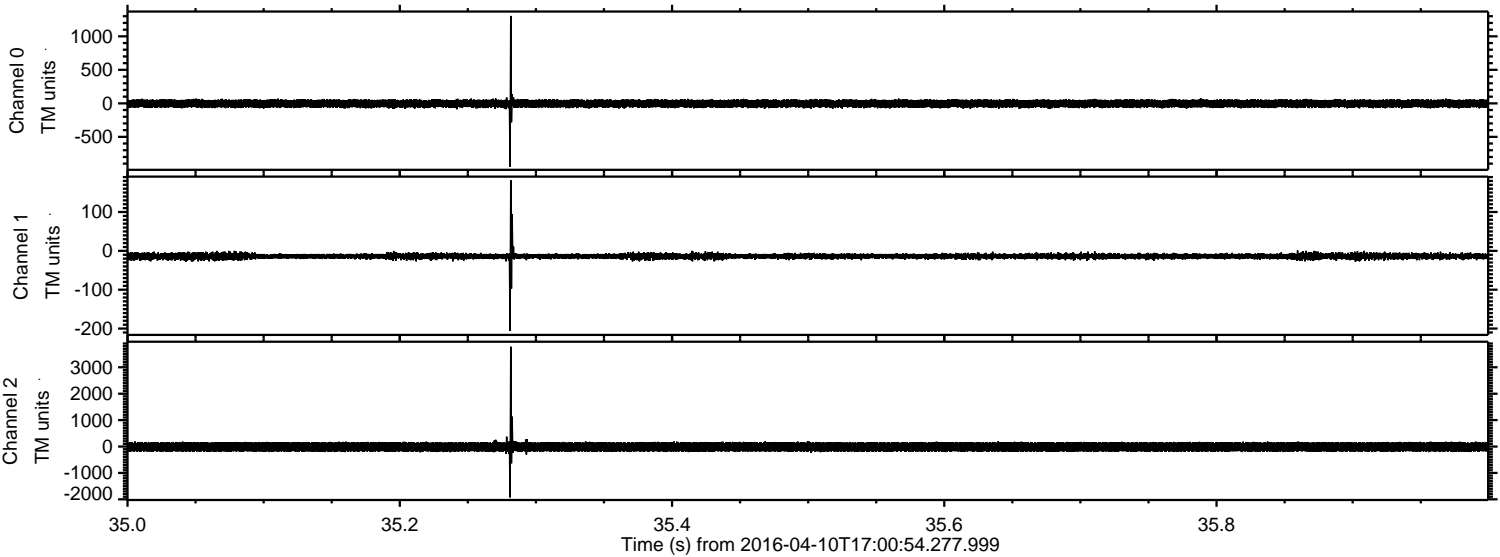

ELMAVAN 3D WAVEFORMS (Measured data sampled at 50 kHz) 51000 packets of 144 samples from 2016-04-10T17:00:54.277.999. Part 51/147

Processed Sat May 7 12:59:33 2016 by ELM ver.2012-10-06 from 001__elm20160410_170053__dat00.bin

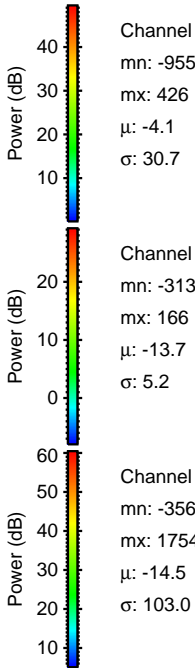
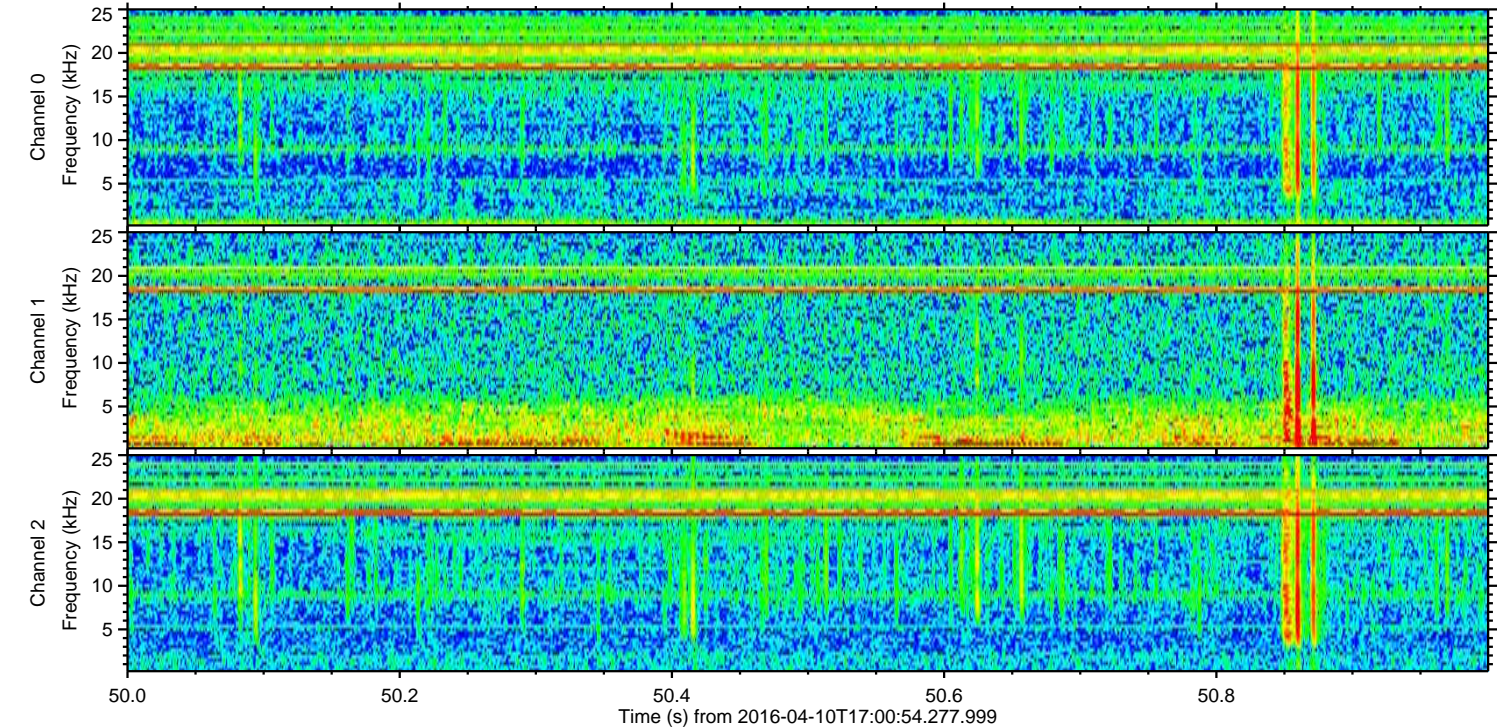
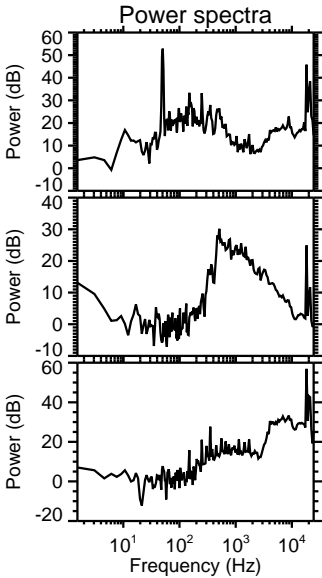
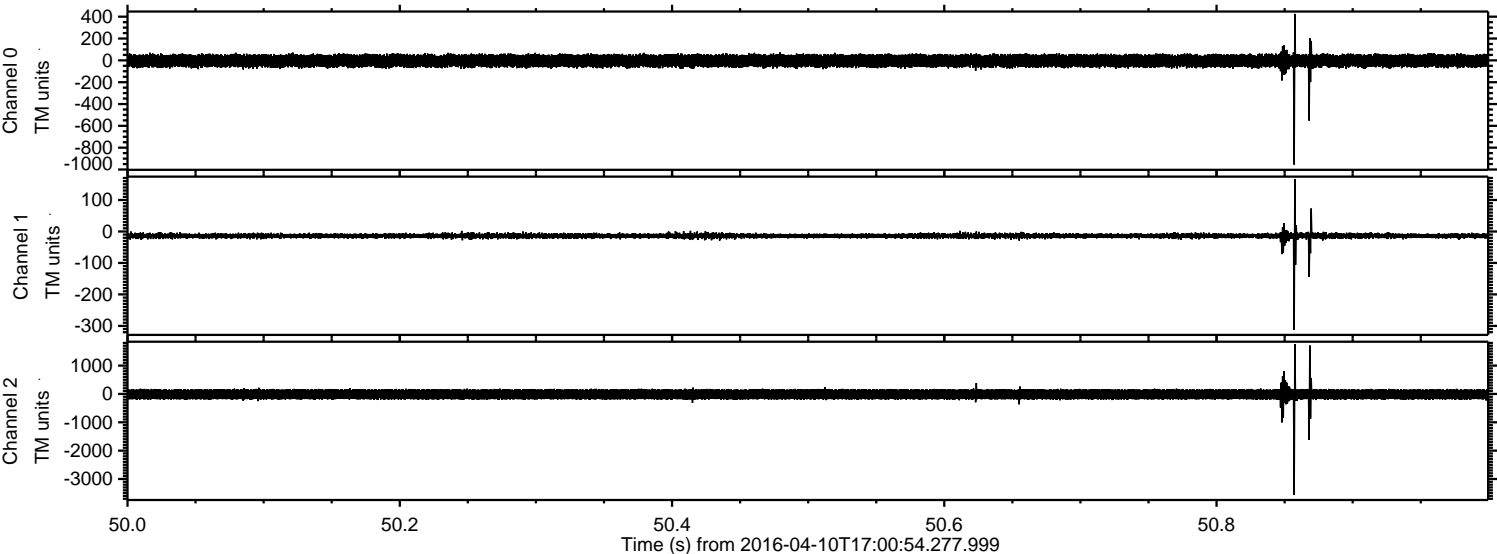

ELMAVAN 3D WAVEFORMS (Measured data sampled at 50 kHz) 51000 packets of 144 samples from 2016-04-10T17:00:54.277.999. Part 123/147

Processed Sat May 7 12:59:34 2016 by ELM ver.2012-10-06 from 001__elm20160410_170053__dat00.bin

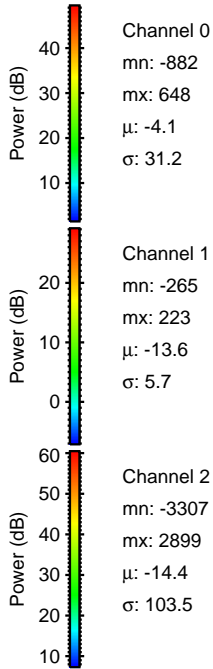
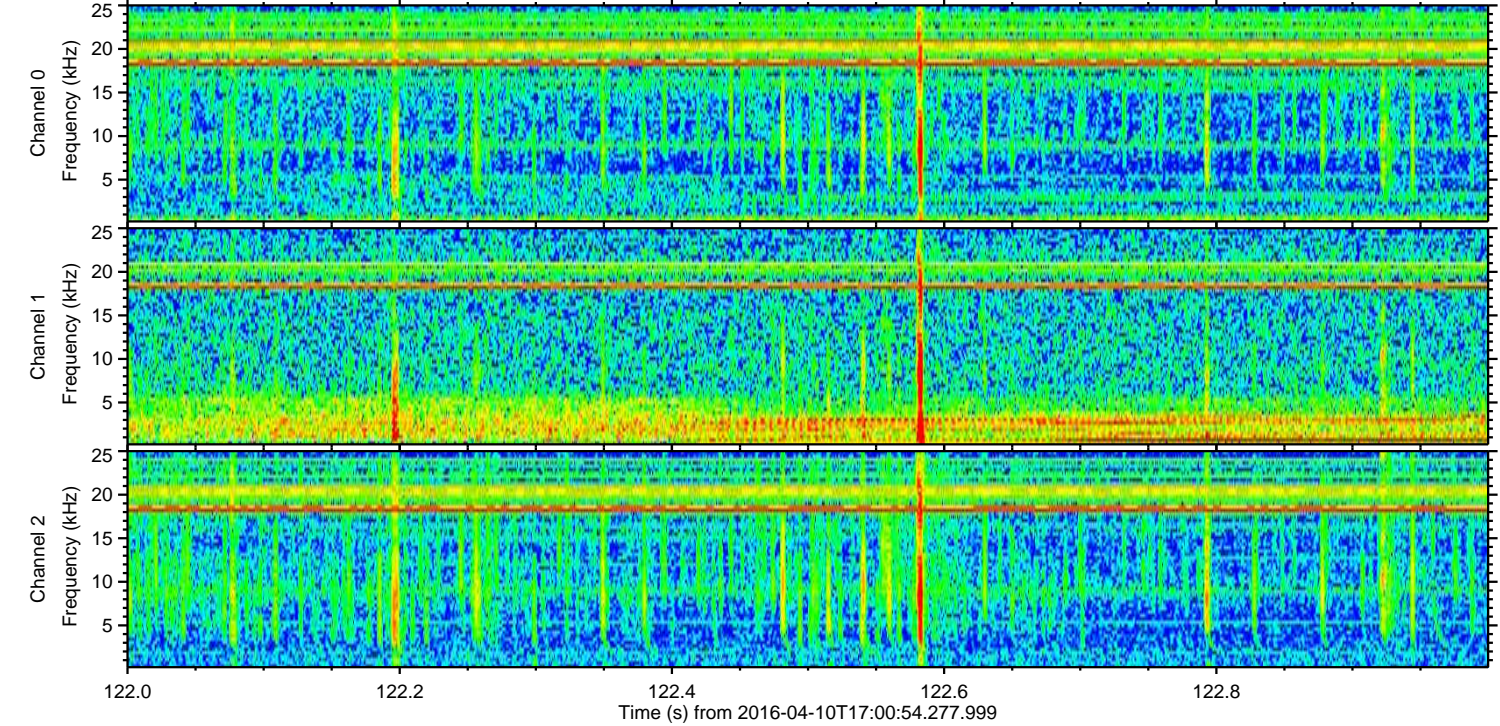
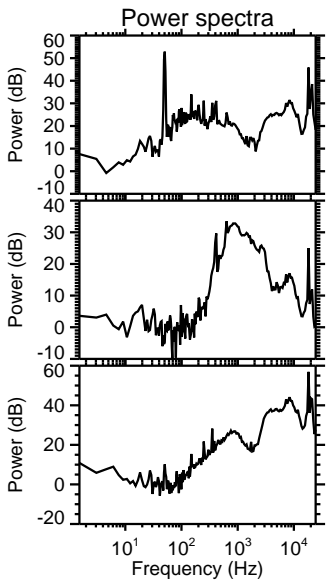
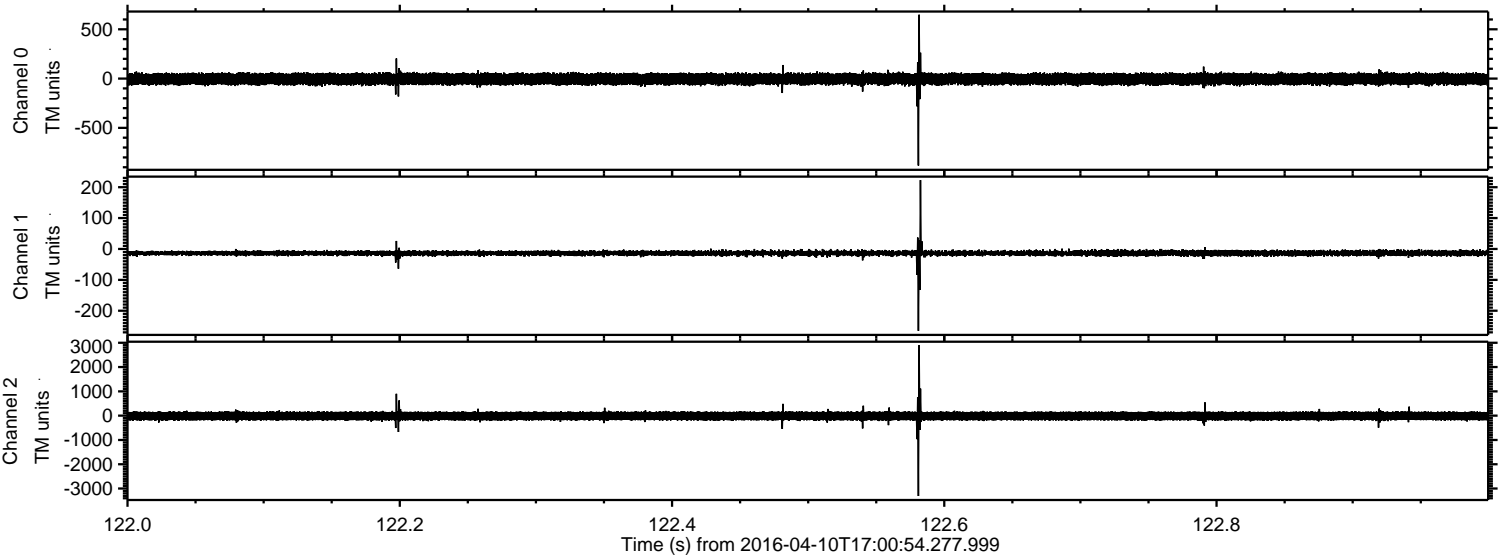

Channel 0
mn: -882
mx: 648
 μ : -4.1
 σ : 31.2

Channel 1
mn: -265
mx: 223
 μ : -13.6
 σ : 5.7

Channel 2
mn: -3307
mx: 2899
 μ : -14.4
 σ : 103.5

Processed Sat May 7 12:59:35 2016 by ELM ver.2012-10-06 from 001__elm20160410_170053__dat00.bin

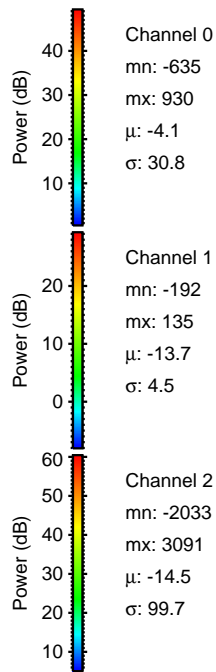
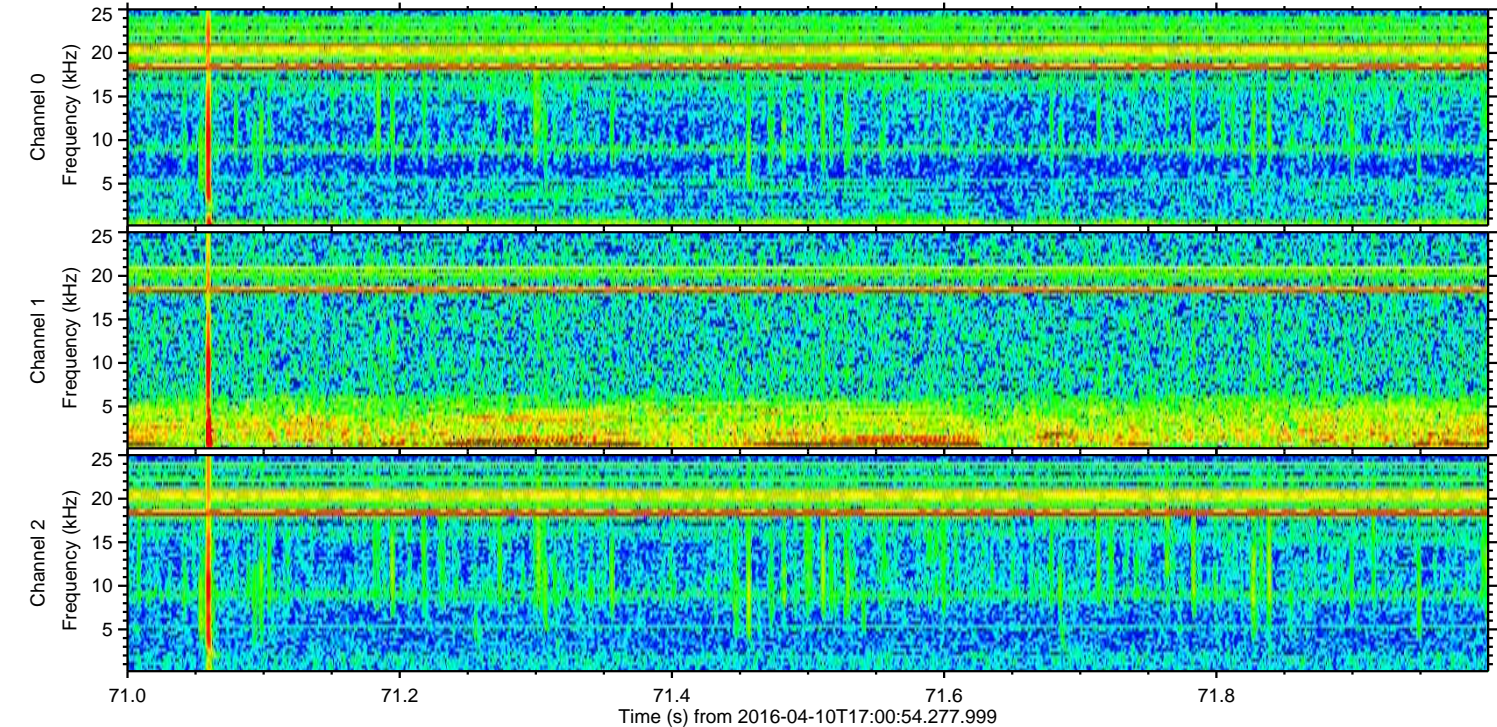
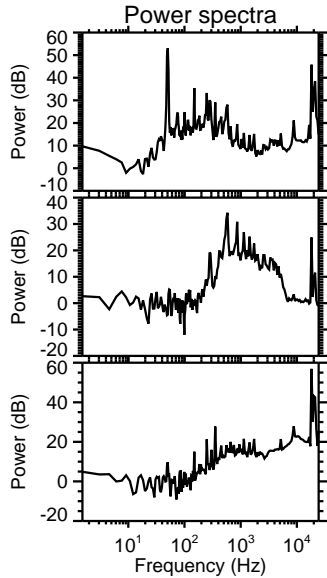
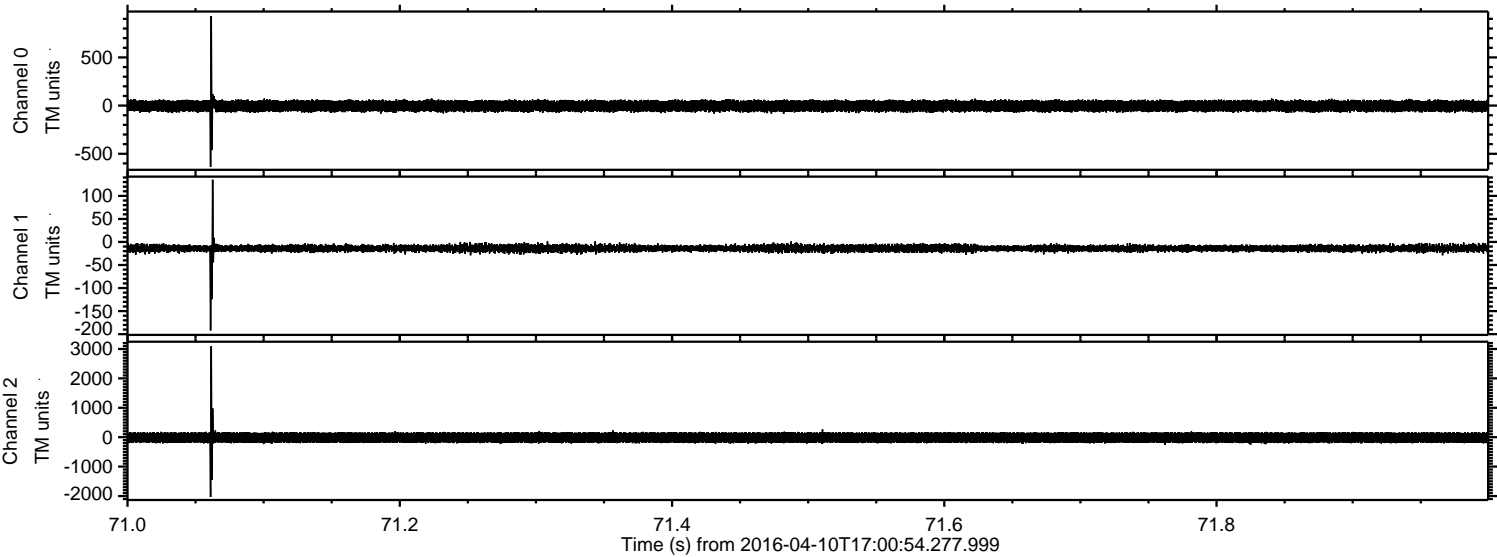

Processed Sat May 7 12:59:36 2016 by ELM ver.2012-10-06 from 001__elm20160410_170053__dat00.bin

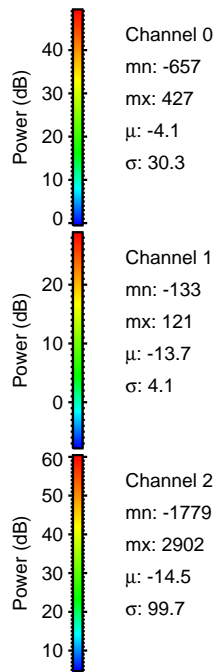
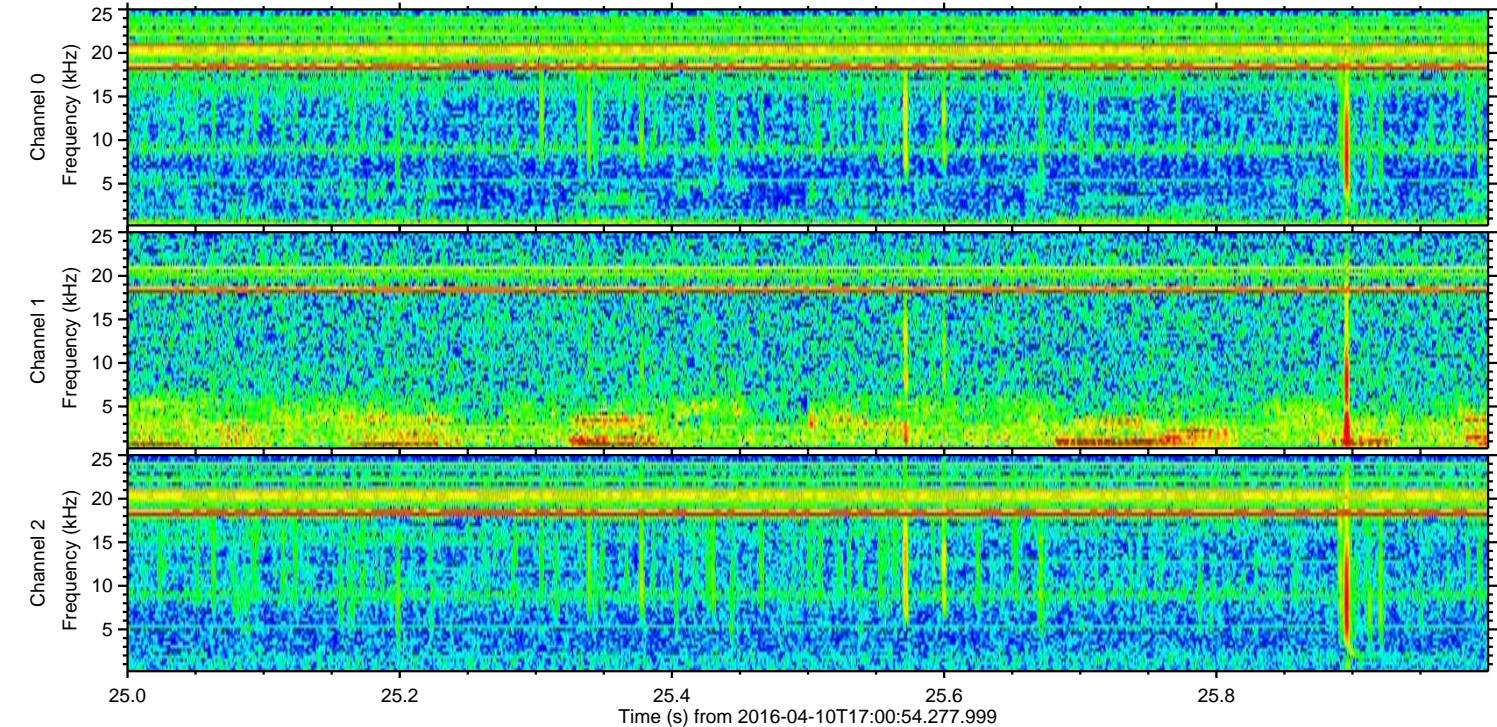
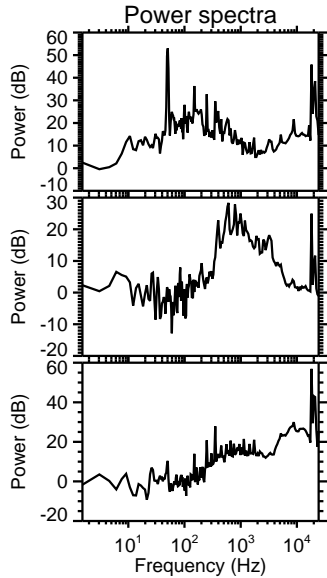
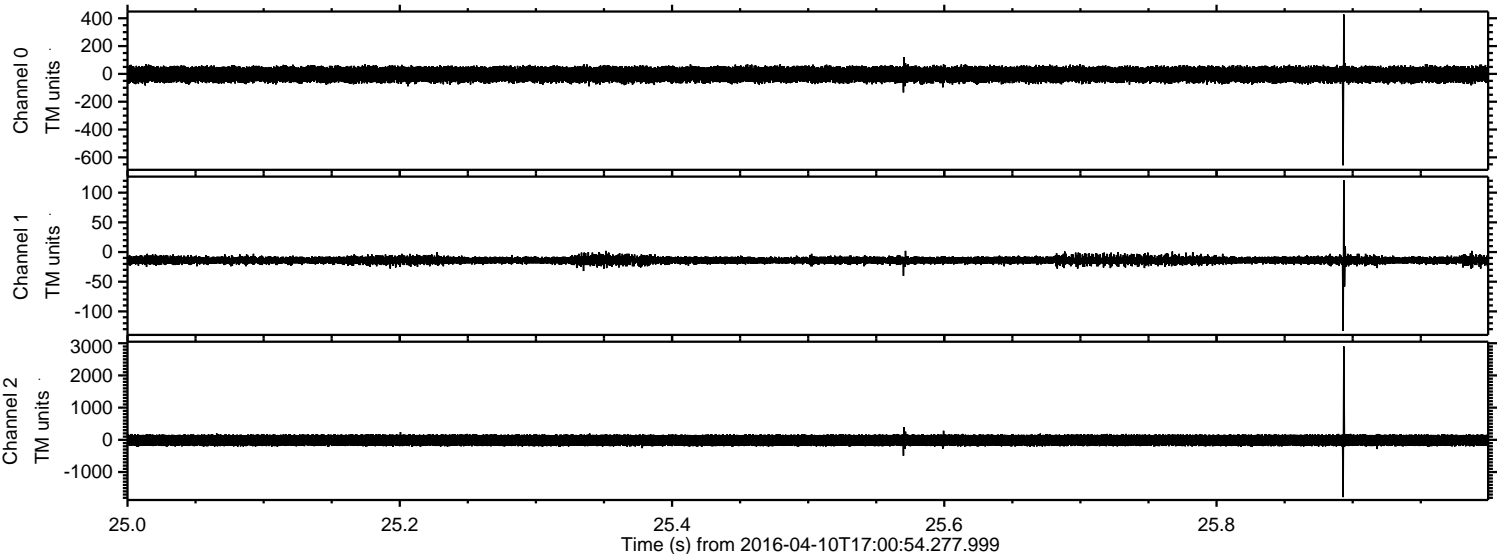

Processed Sat May 7 12:59:37 2016 by ELM ver.2012-10-06 from 001__elm20160410_170053__dat00.bin

