

ELMAVAN 3D WAVEFORMS (Measured data sampled at 50 kHz) 51000 packets of 144 samples from 2016-04-10T15:35:50.429.999.

Processed Sat May 7 12:39:57 2016 by ELM ver.2012-10-06 from 001__elm20160410_153549__dat00.bin

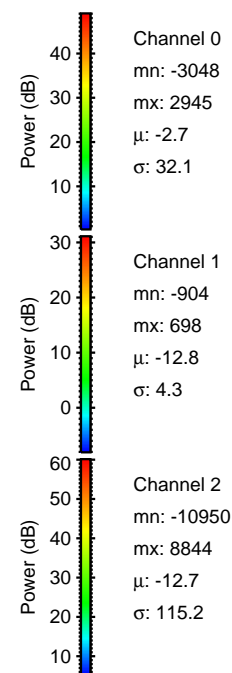

Processed Sat May 7 12:40:15 2016 by ELM ver.2012-10-06 from 001__elm20160410_153549__dat00.bin

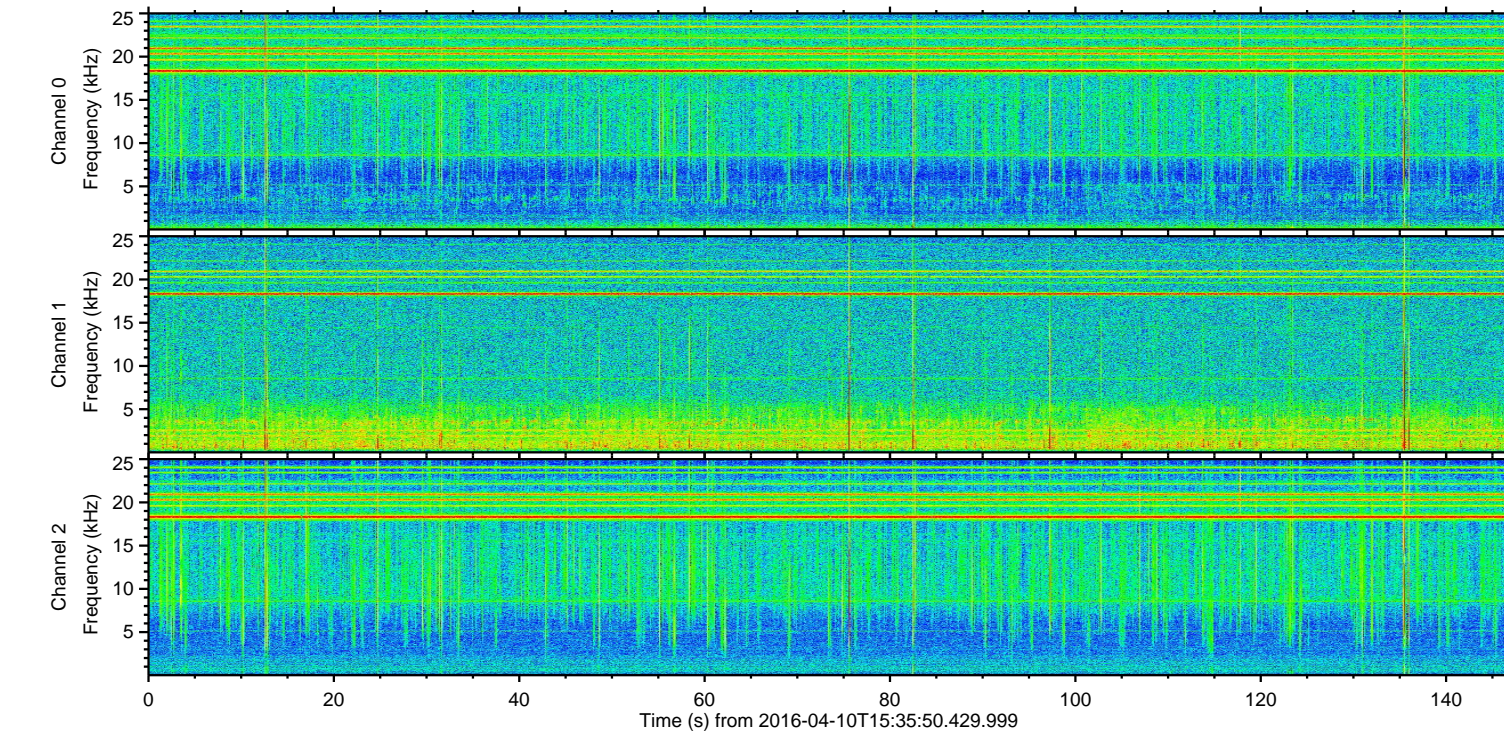
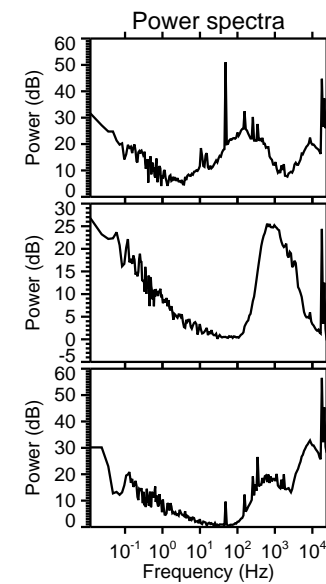
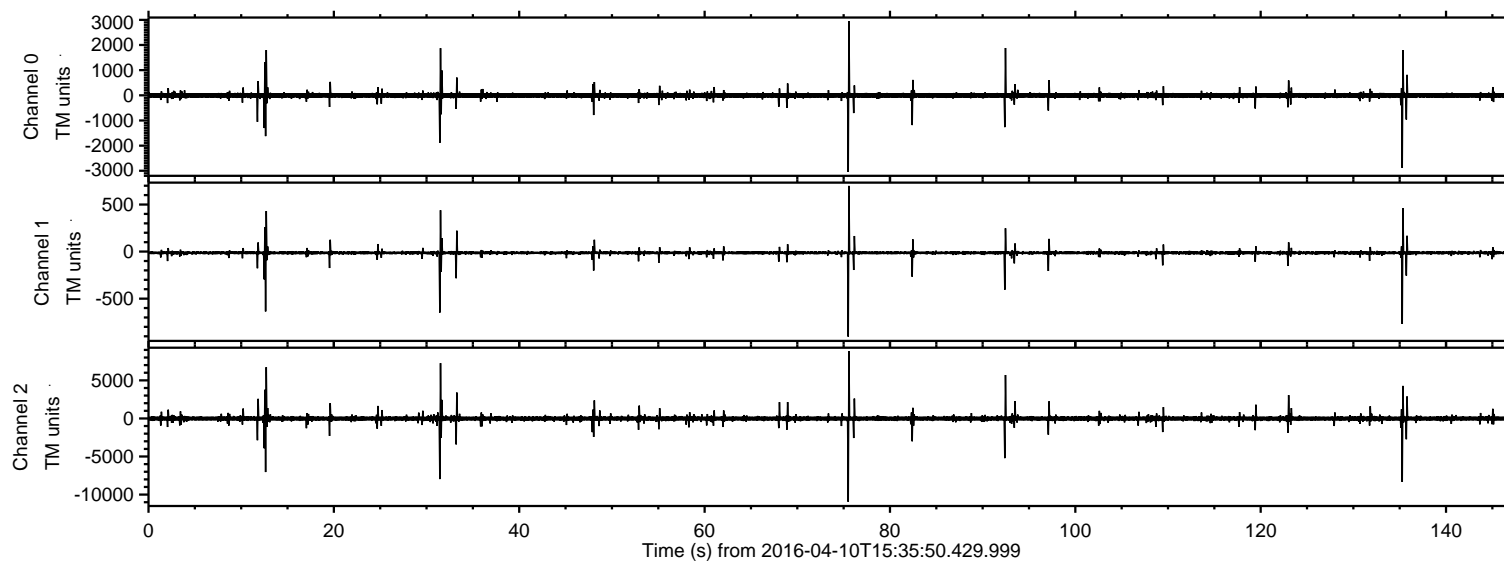
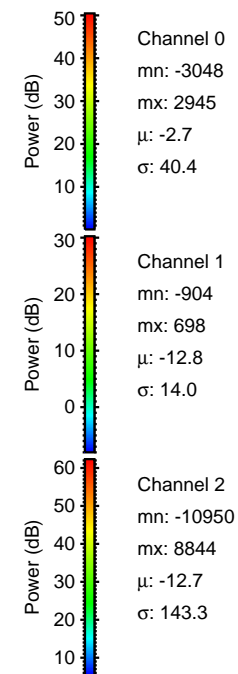
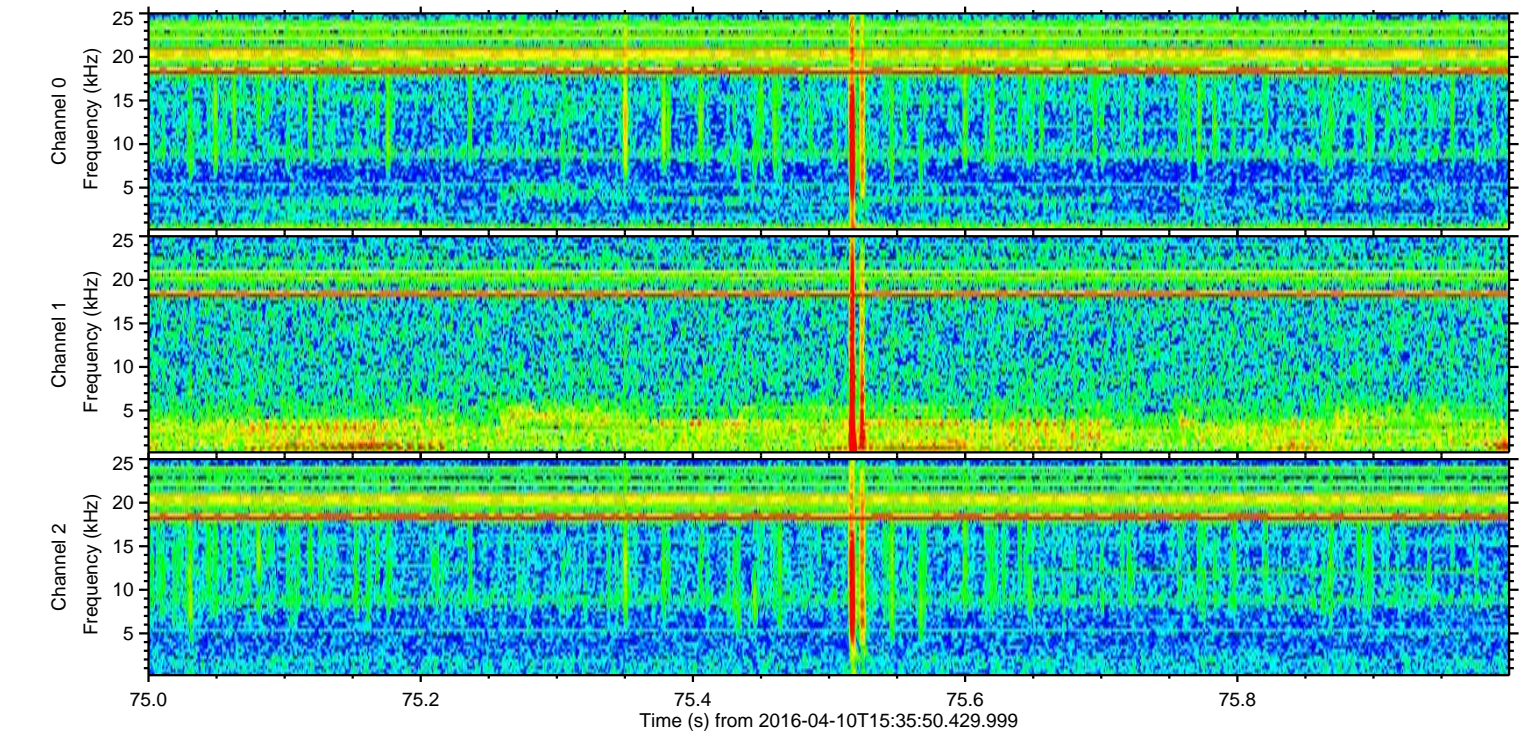
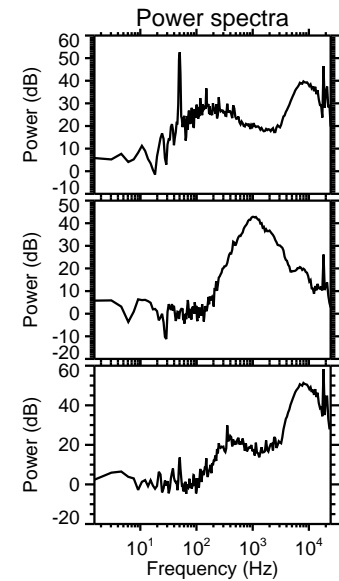
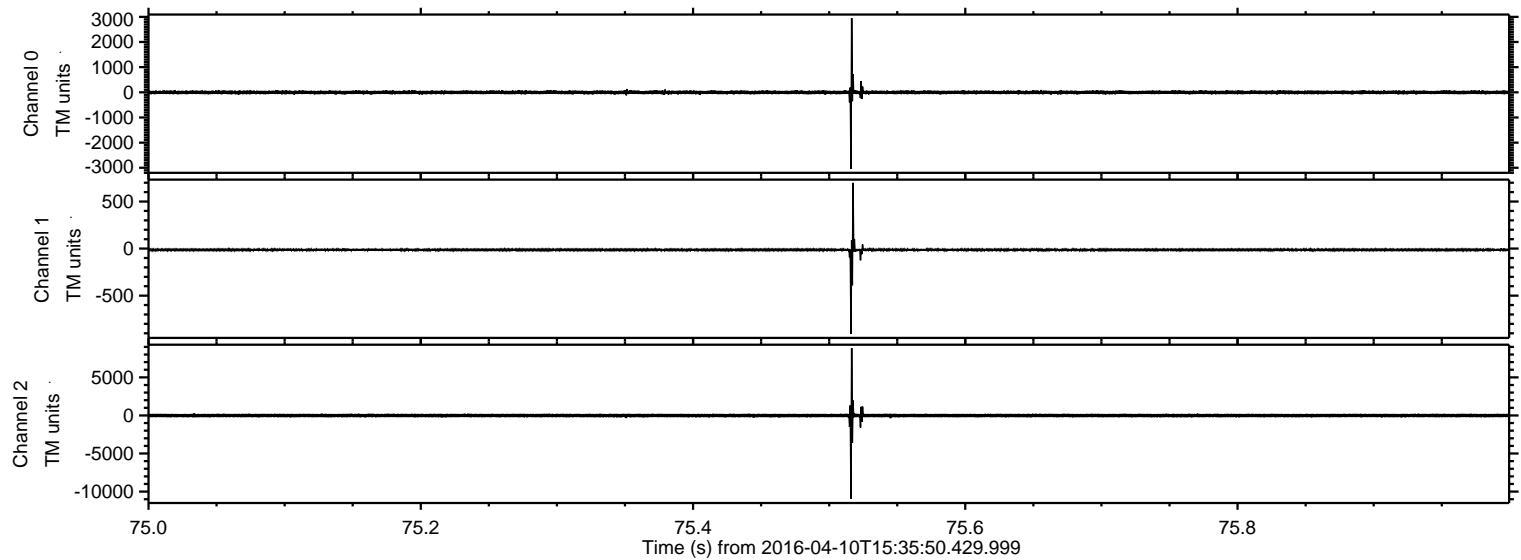

ELMAVAN 3D WAVEFORMS (Measured data sampled at 50 kHz) 51000 packets of 144 samples from 2016-04-10T15:35:50.429.999. Part 136/147

Processed Sat May 7 12:40:16 2016 by ELM ver.2012-10-06 from 001__elm20160410_153549__dat00.bin

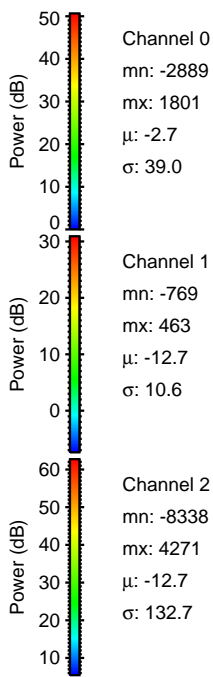
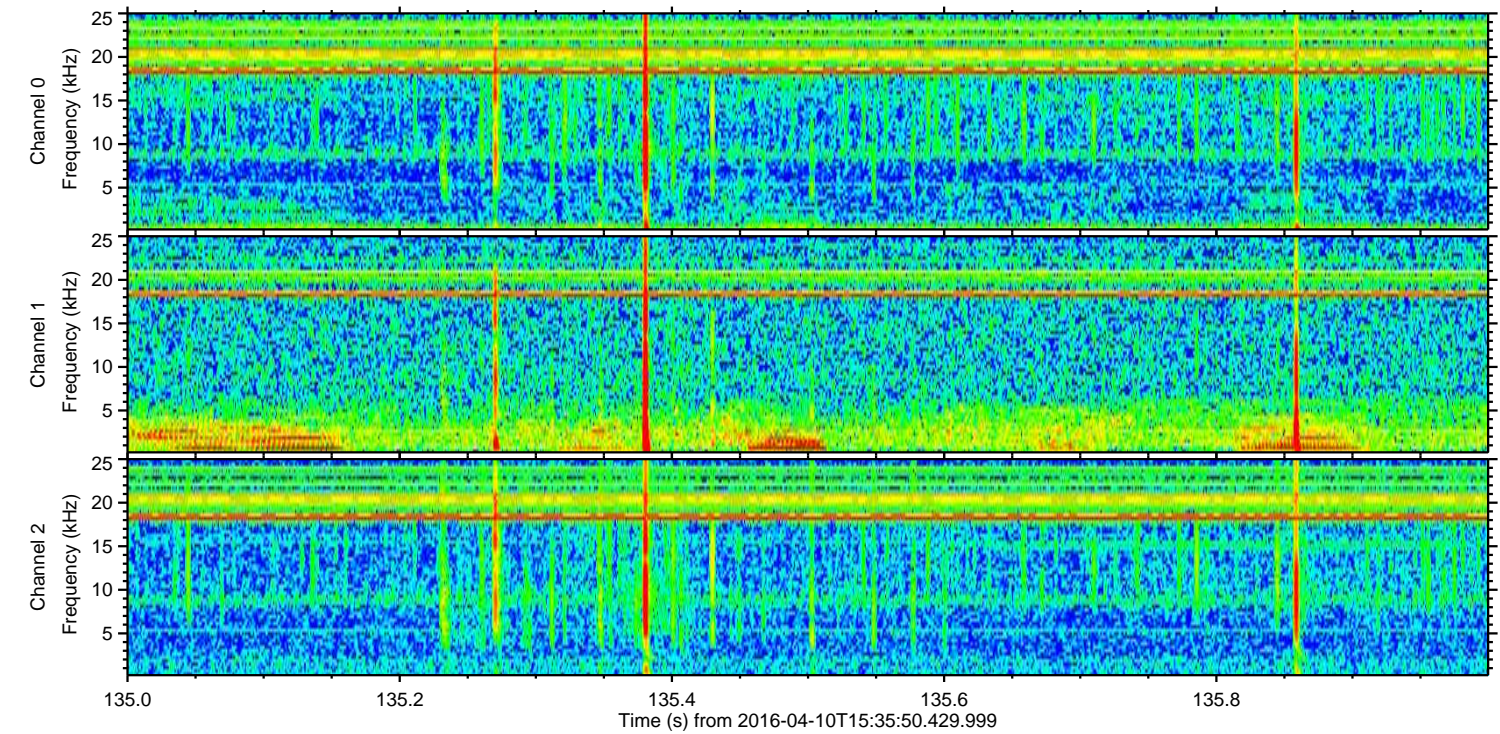
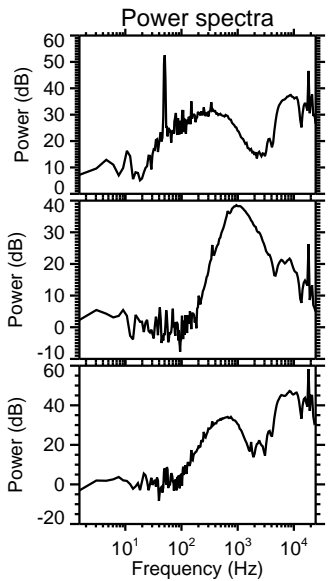
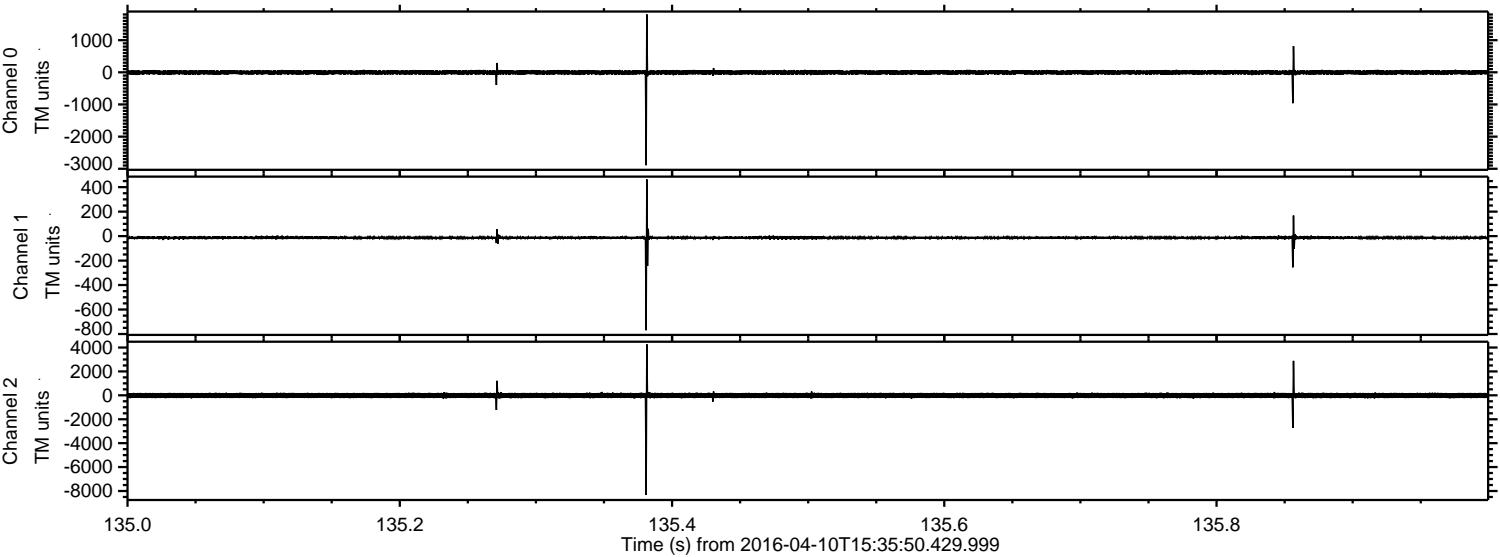

Channel 0
mn: -2889
mx: 1801
 μ : -2.7
 σ : 39.0

Channel 1
mn: -769
mx: 463
 μ : -12.7
 σ : 10.6

Channel 2
mn: -8338
mx: 4271
 μ : -12.7
 σ : 132.7

Processed Sat May 7 12:40:17 2016 by ELM ver.2012-10-06 from 001__elm20160410_153549__dat00.bin

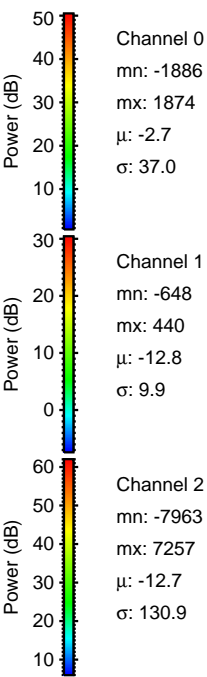
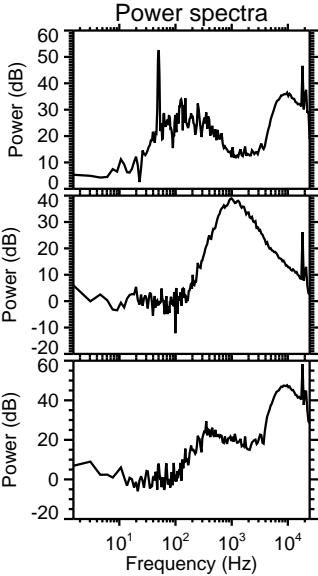
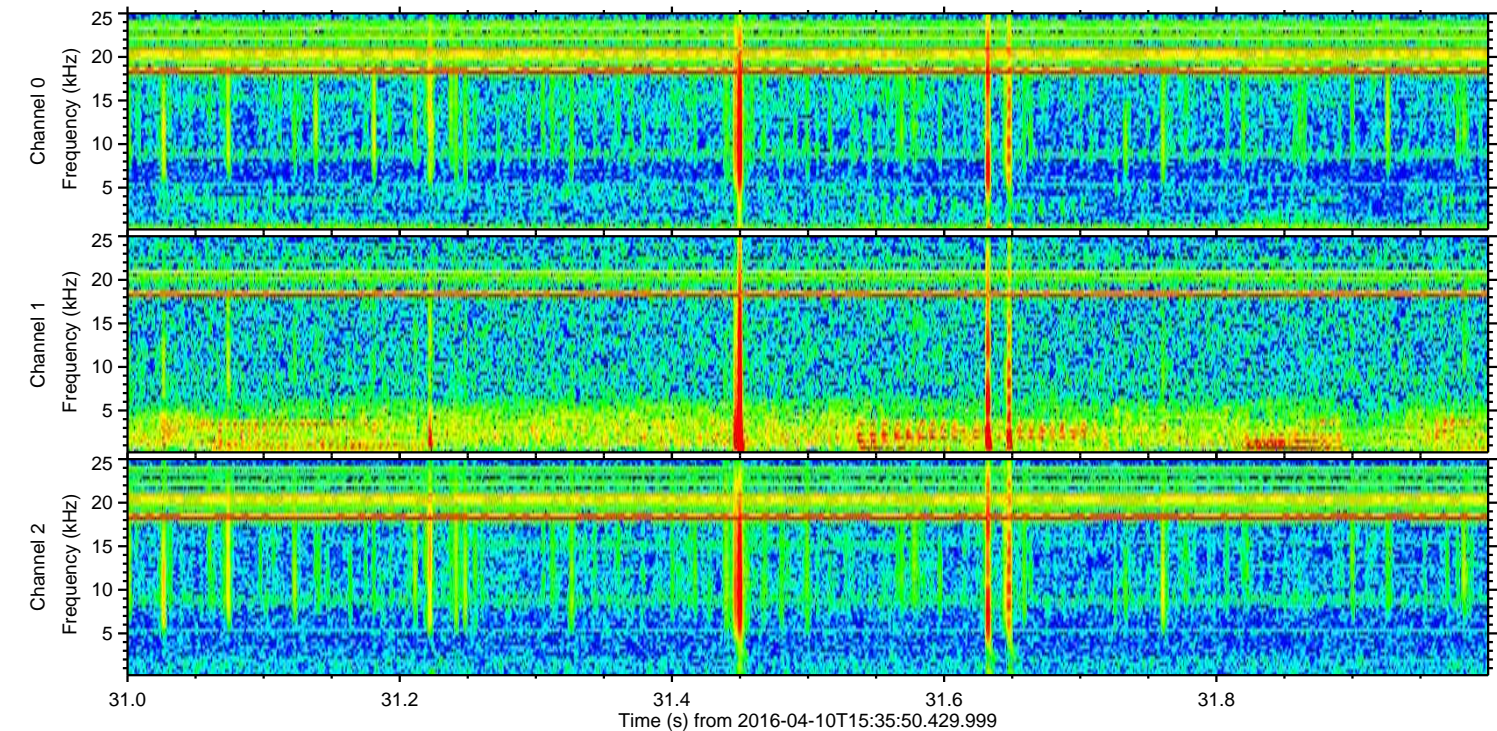
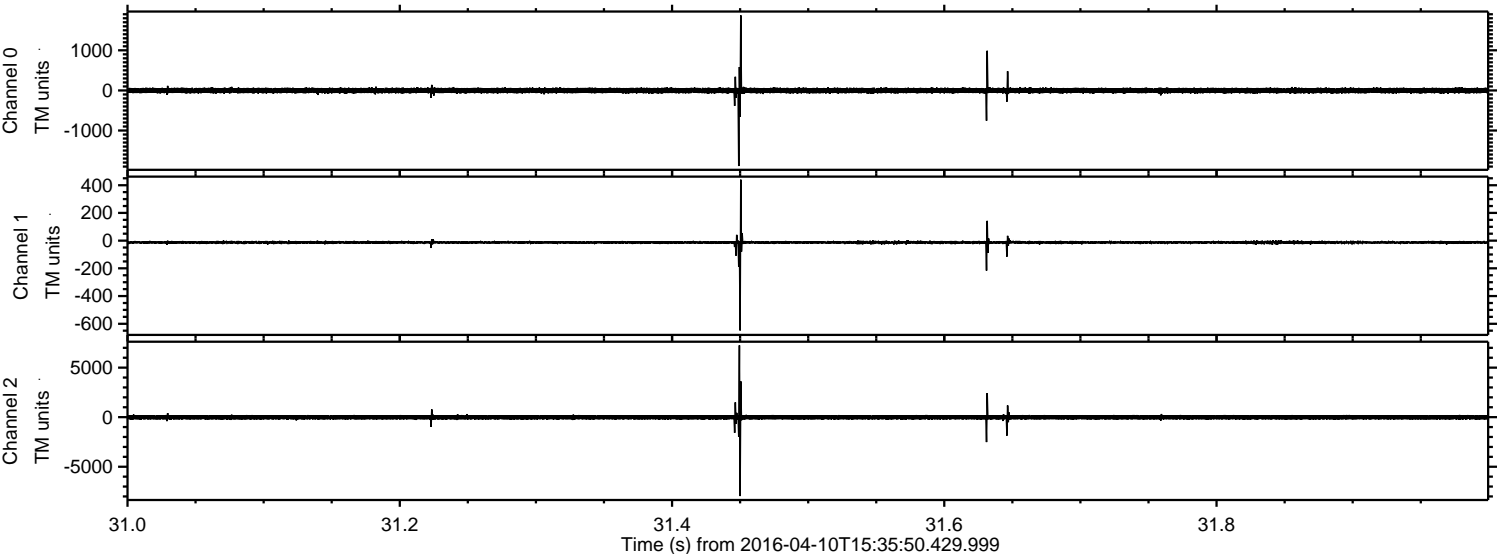

Processed Sat May 7 12:40:18 2016 by ELM ver.2012-10-06 from 001__elm20160410_153549__dat00.bin

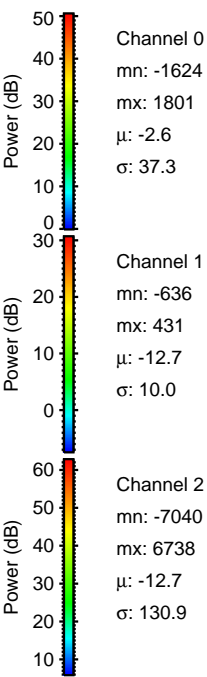
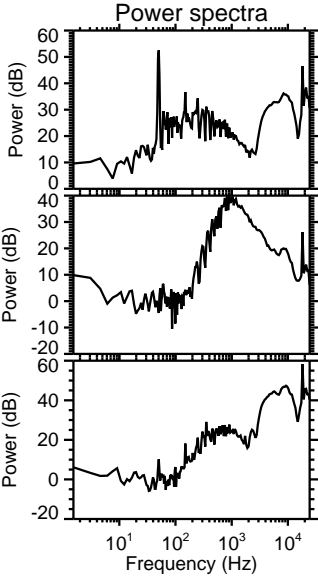
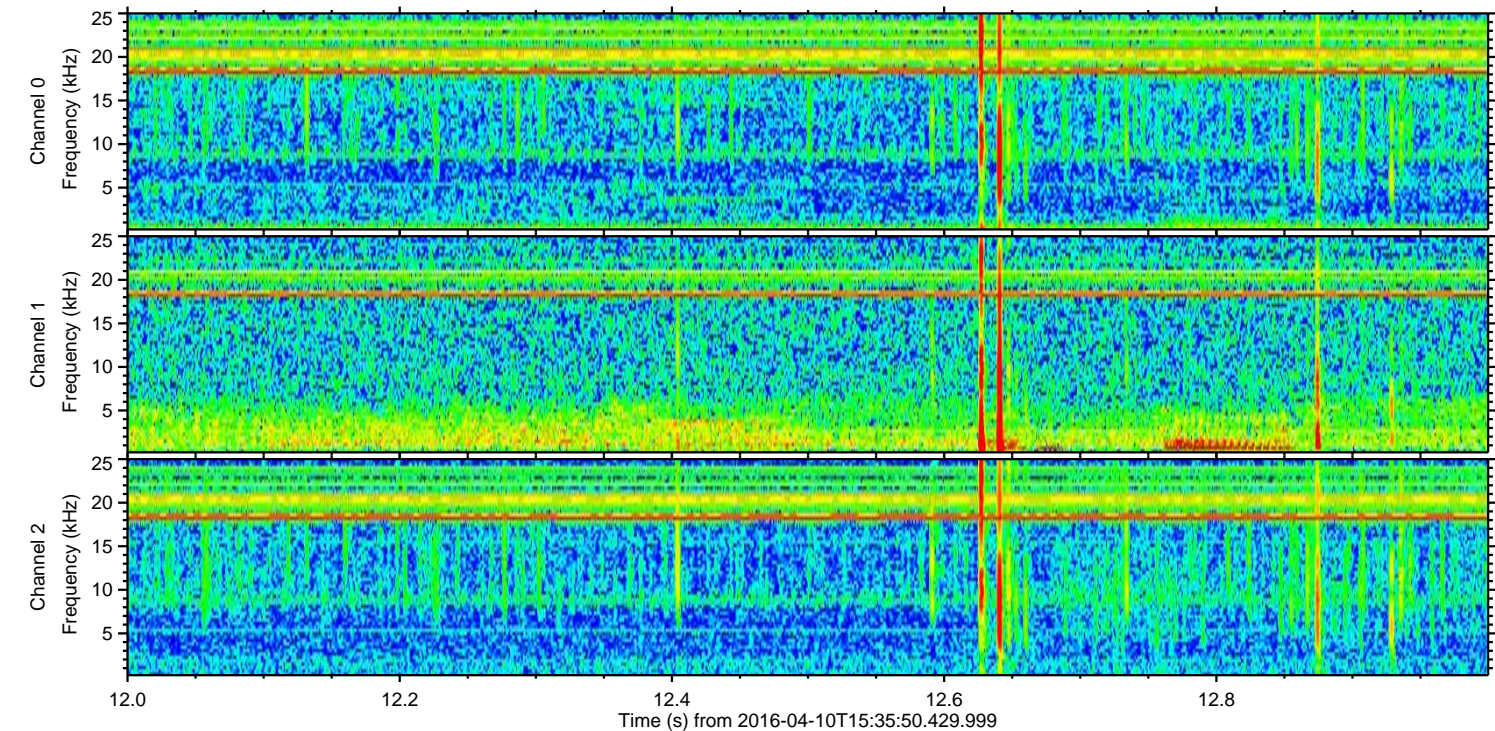
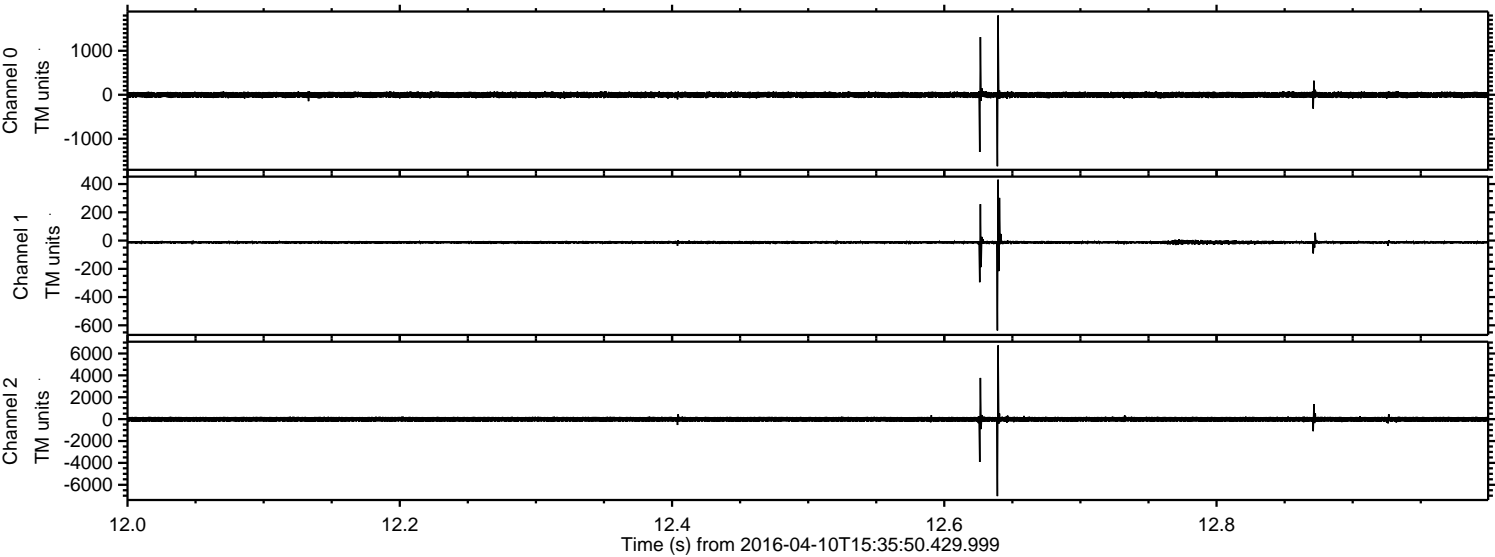

Processed Sat May 7 12:40:19 2016 by ELM ver.2012-10-06 from 001__elm20160410_153549__dat00.bin

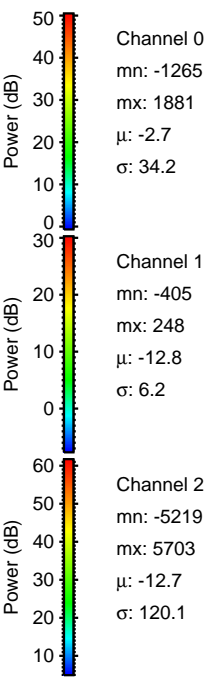
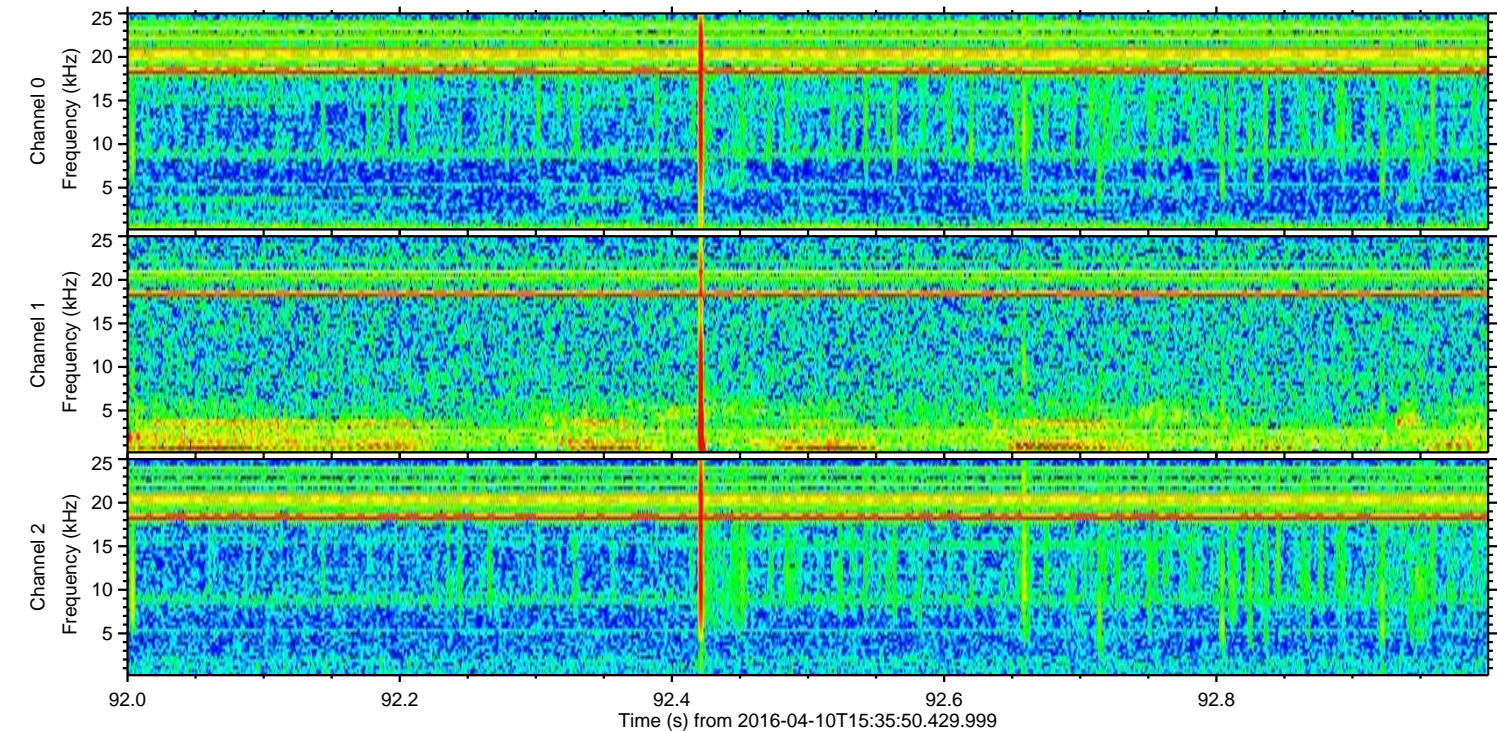
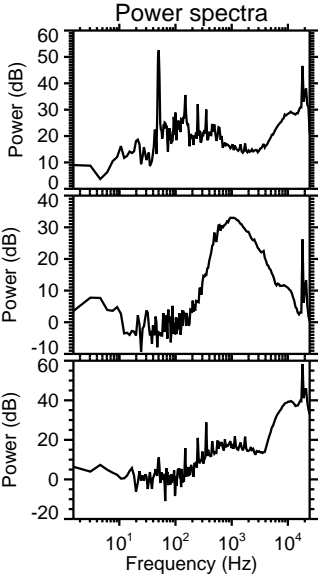
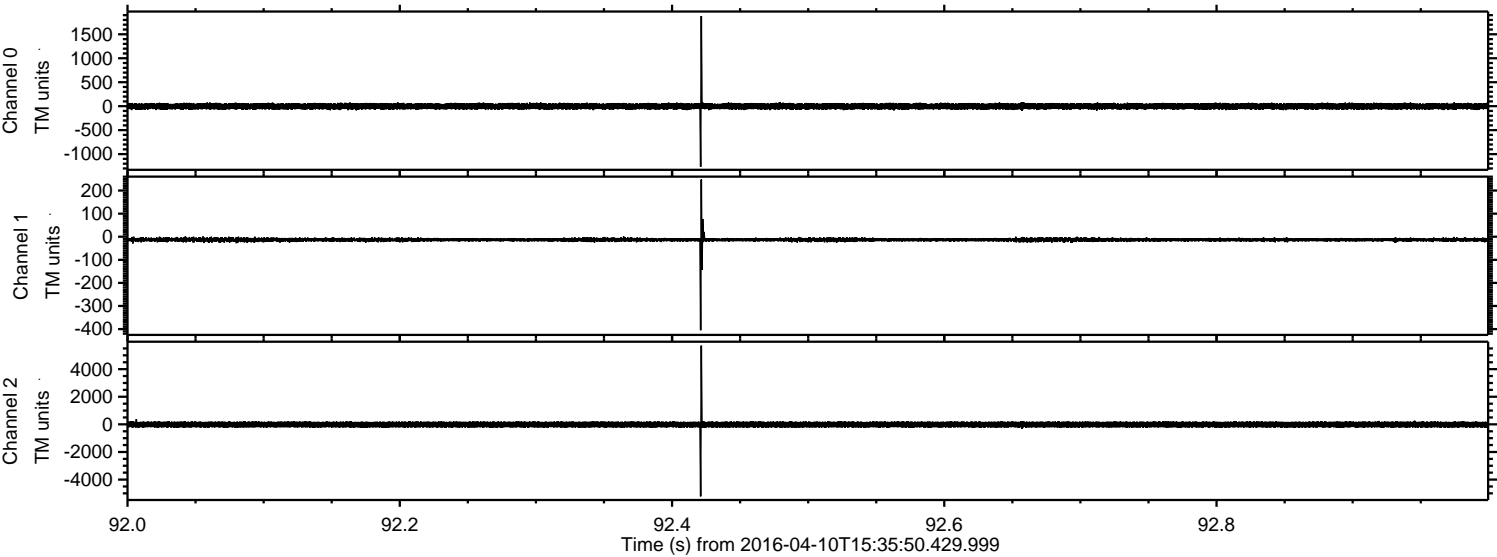

Processed Sat May 7 12:40:20 2016 by ELM ver.2012-10-06 from 001__elm20160410_153549__dat00.bin

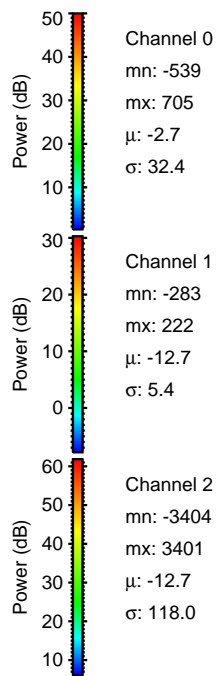
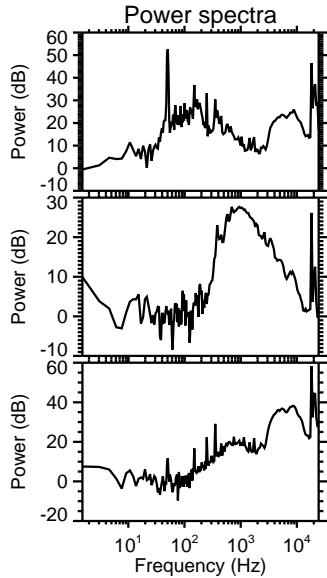
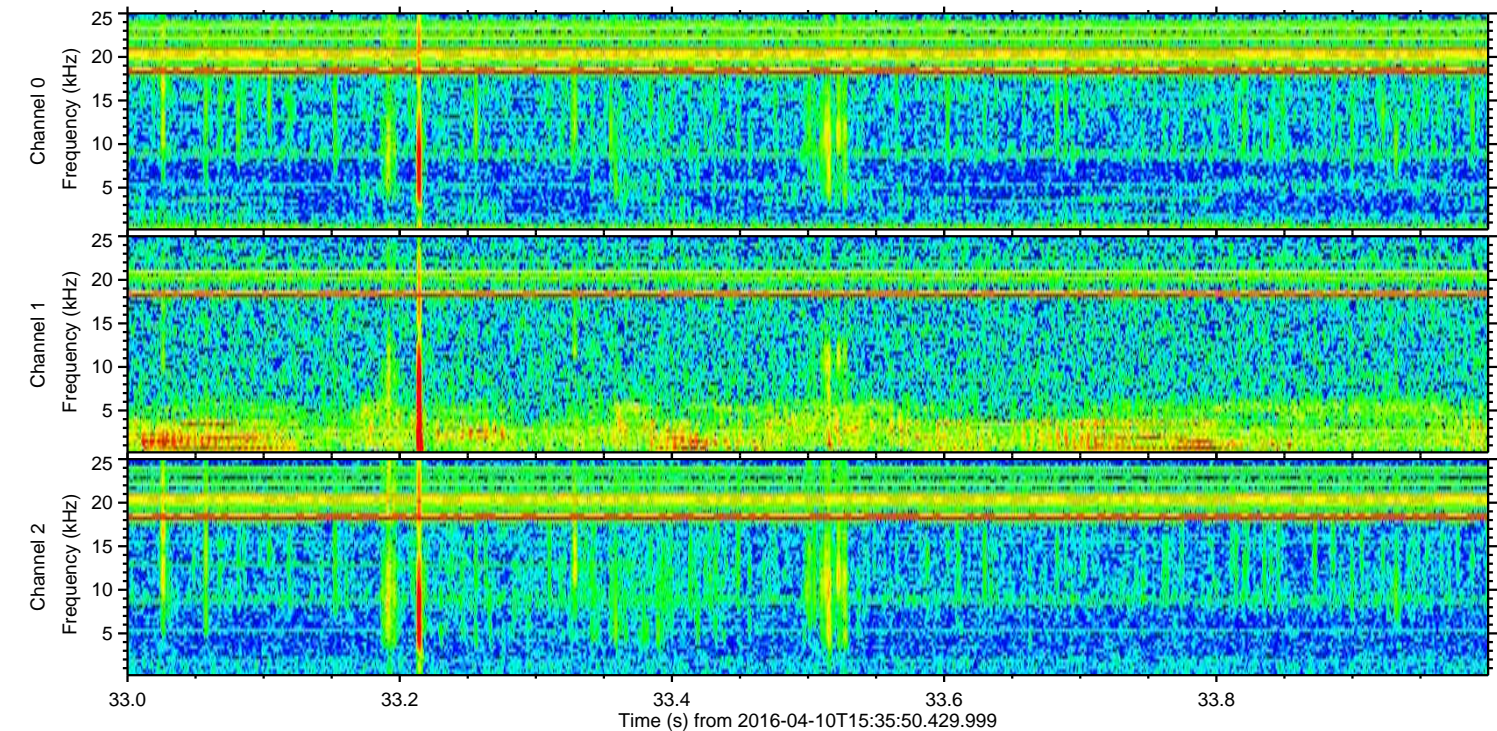
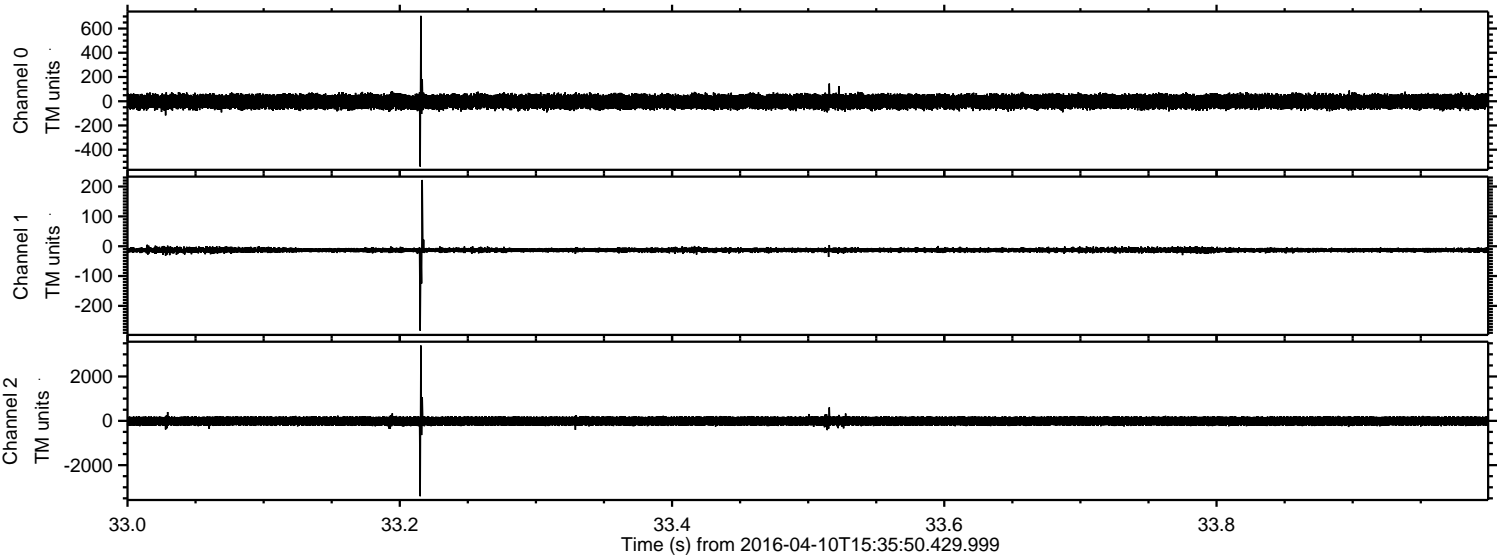

ELMAVAN 3D WAVEFORMS (Measured data sampled at 50 kHz) 51000 packets of 144 samples from 2016-04-10T15:35:50.429.999. Part 124/147

Processed Sat May 7 12:40:21 2016 by ELM ver.2012-10-06 from 001__elm20160410_153549__dat00.bin

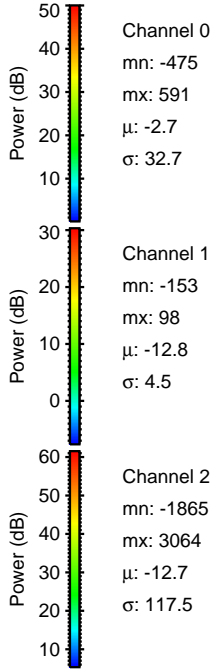
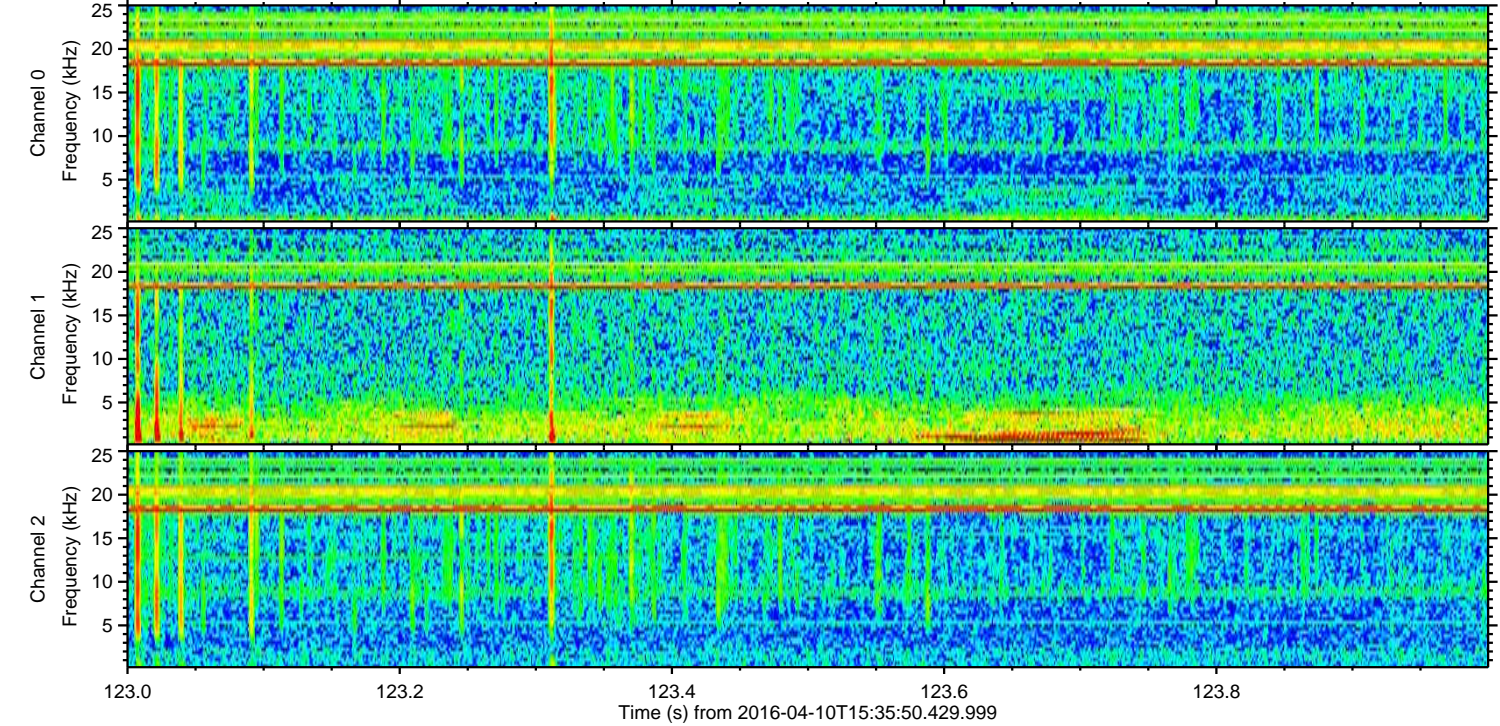
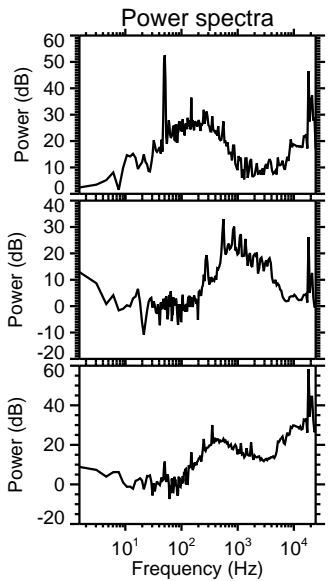
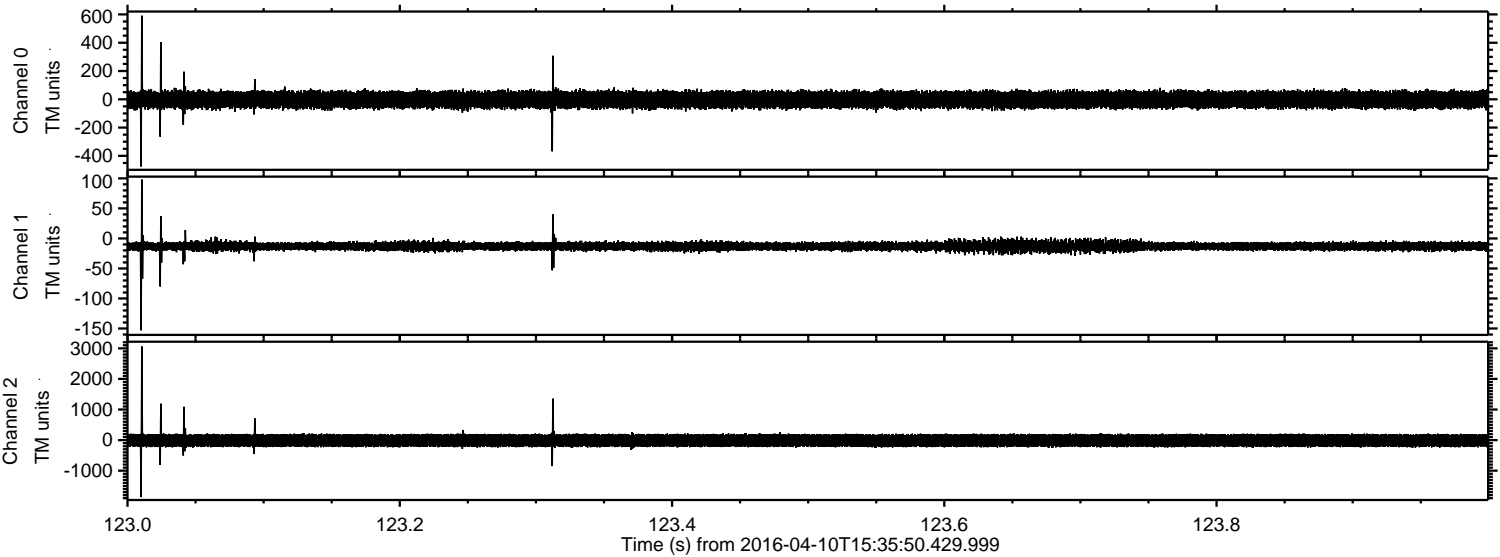

Processed Sat May 7 12:40:22 2016 by ELM ver.2012-10-06 from 001__elm20160410_153549__dat00.bin

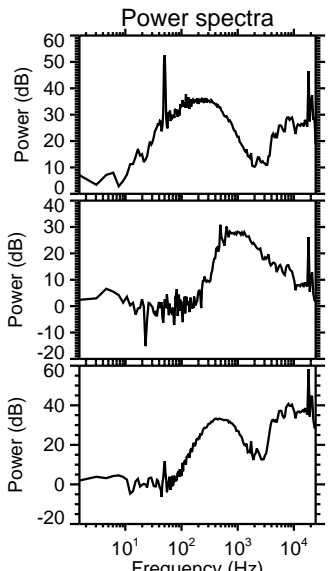
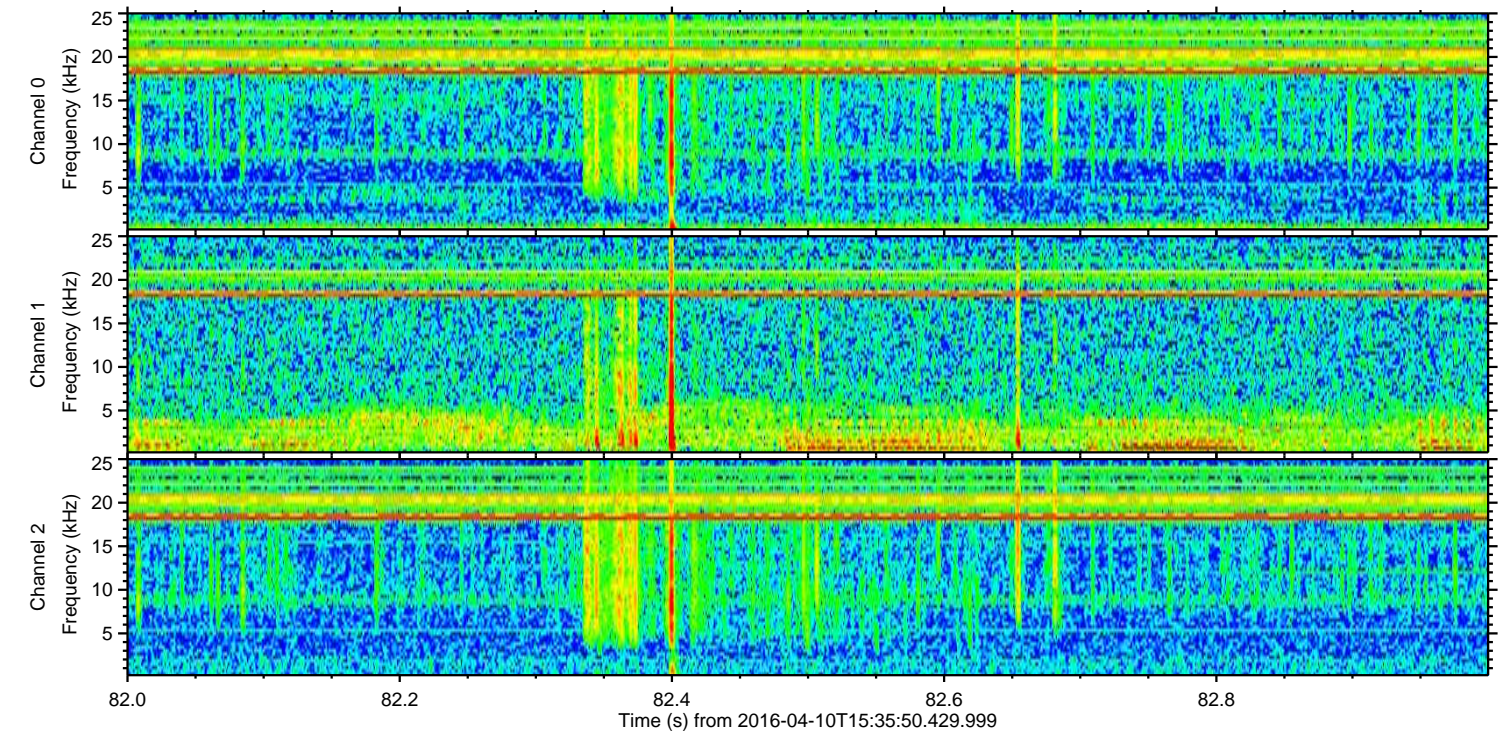
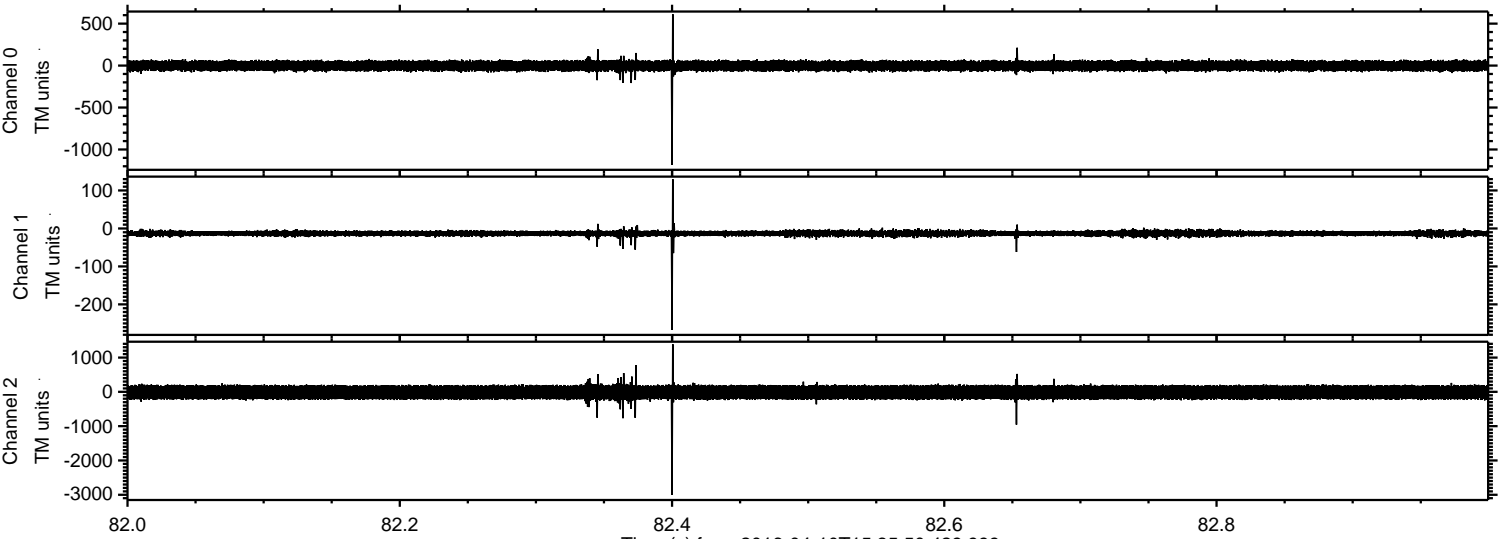

Channel 0
mn: -1183
mx: 613
 μ : -2.7
 σ : 33.0

Channel 1
mn: -267
mx: 130
 μ : -12.8
 σ : 4.8

Channel 2
mn: -3002
mx: 1392
 μ : -12.7
 σ : 117.7

Processed Sat May 7 12:40:23 2016 by ELM ver.2012-10-06 from 001__elm20160410_153549__dat00.bin

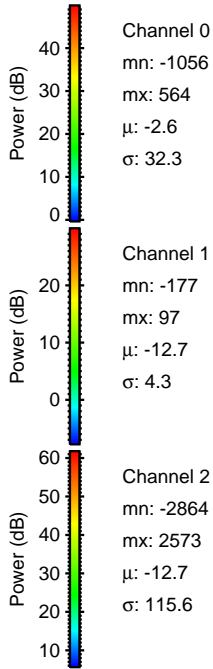
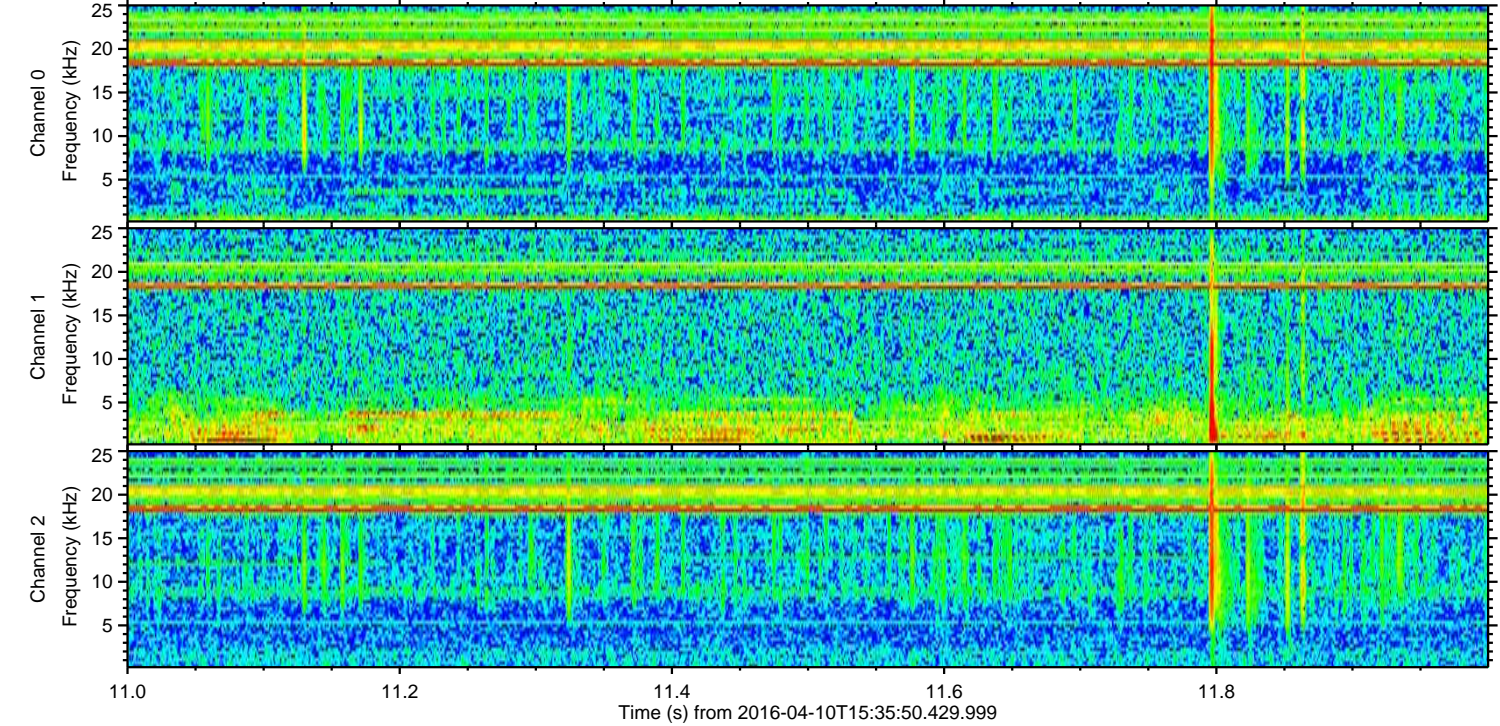
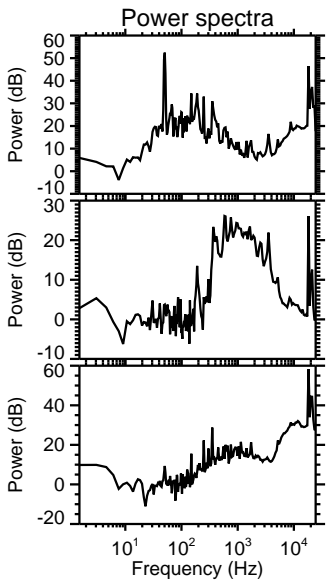
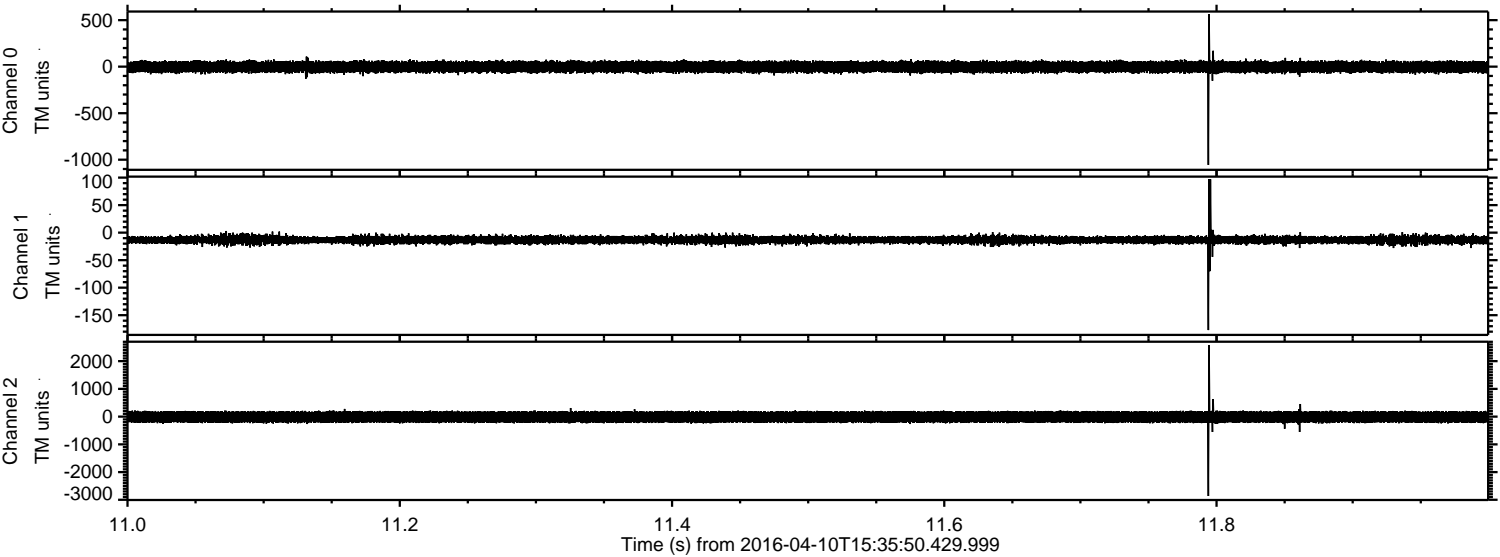

Processed Sat May 7 12:40:24 2016 by ELM ver.2012-10-06 from 001__elm20160410_153549__dat00.bin

