

ELMAVAN 3D WAVEFORMS (Measured data sampled at 50 kHz) 51000 packets of 144 samples from 2016-04-10T14:30:47.485.000.

Processed Sat May 7 12:23:59 2016 by ELM ver.2012-10-06 from 001__elm20160410_143046__dat00.bin

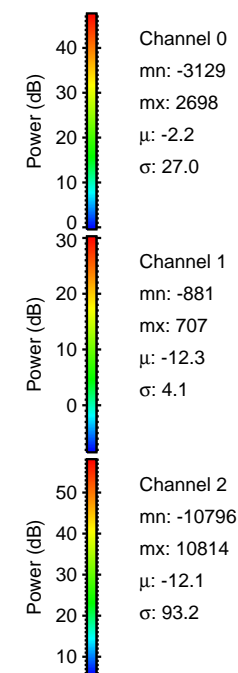

Processed Sat May 7 12:24:14 2016 by ELM ver.2012-10-06 from 001__elm20160410_143046__dat00.bin

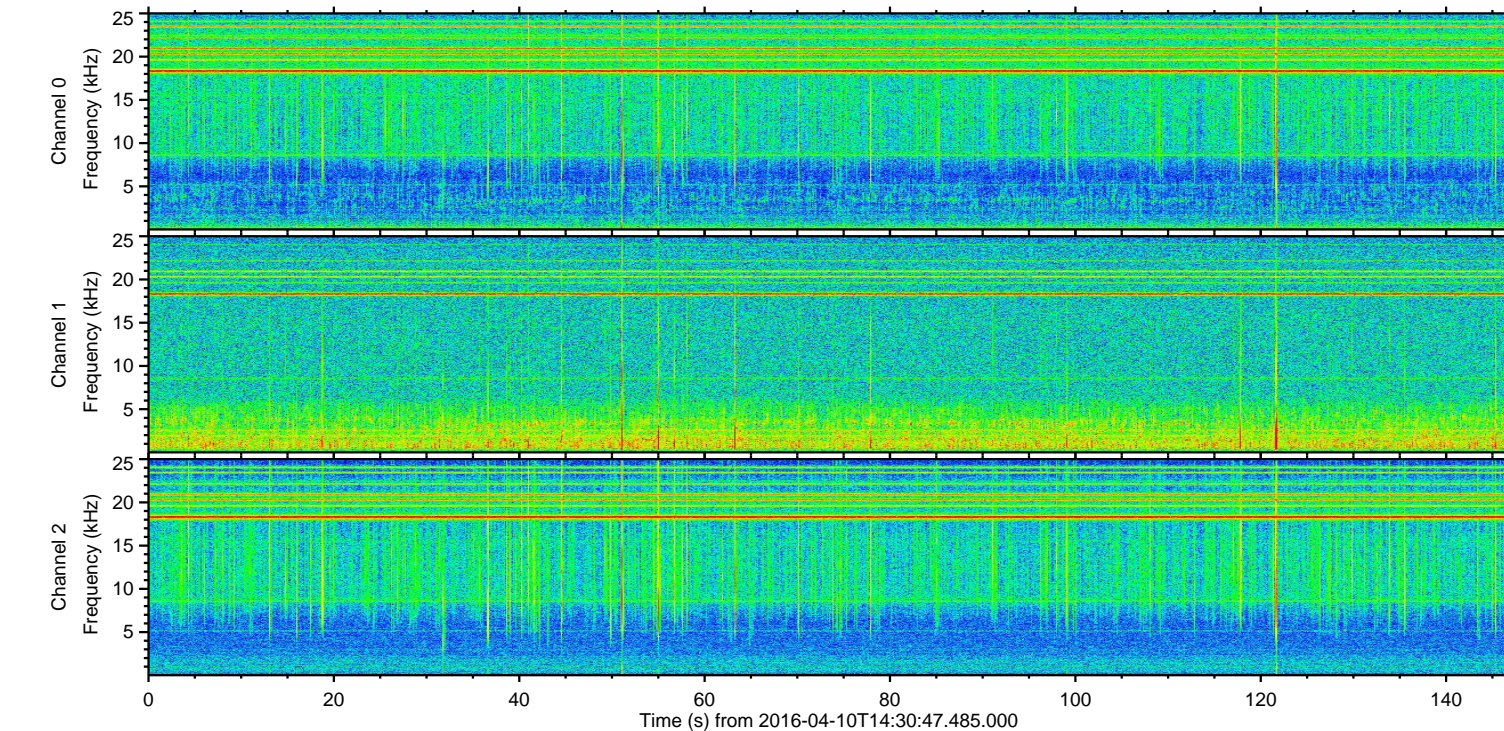
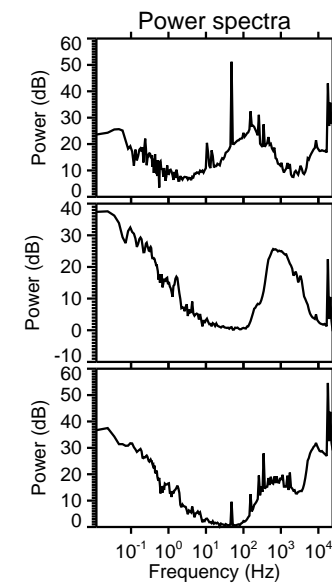
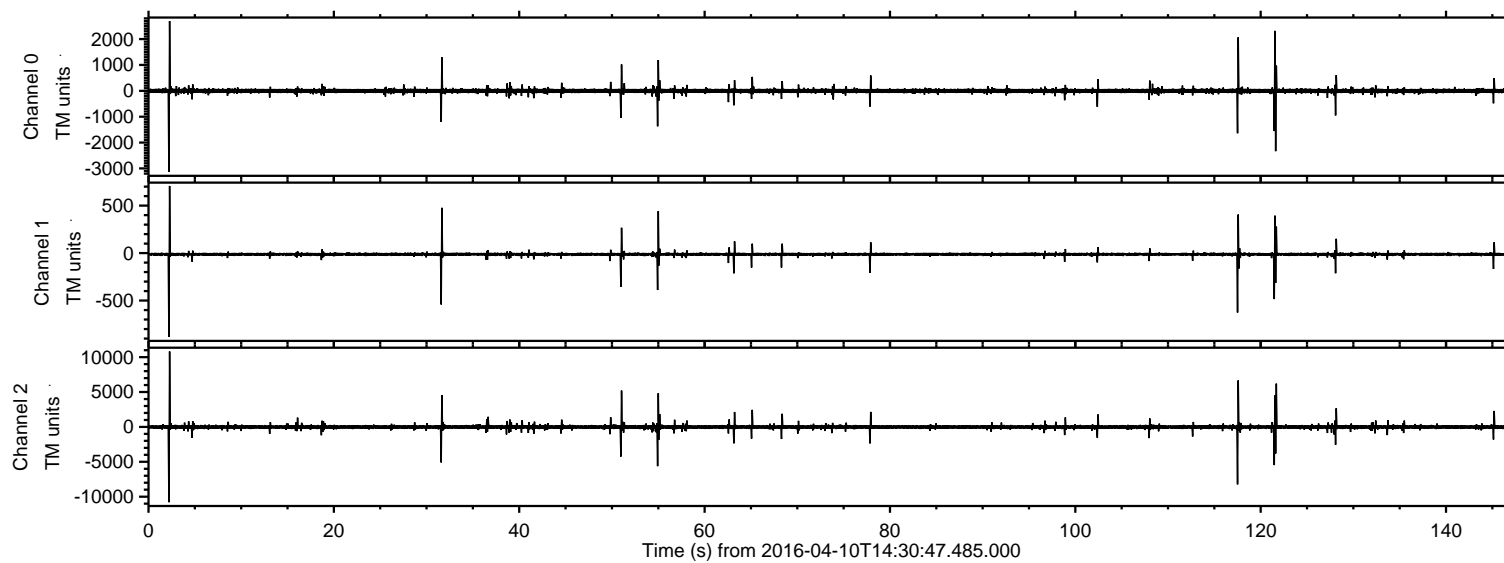
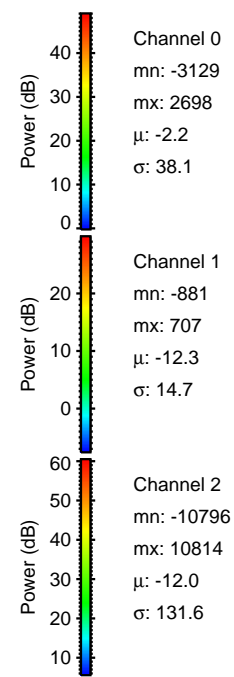
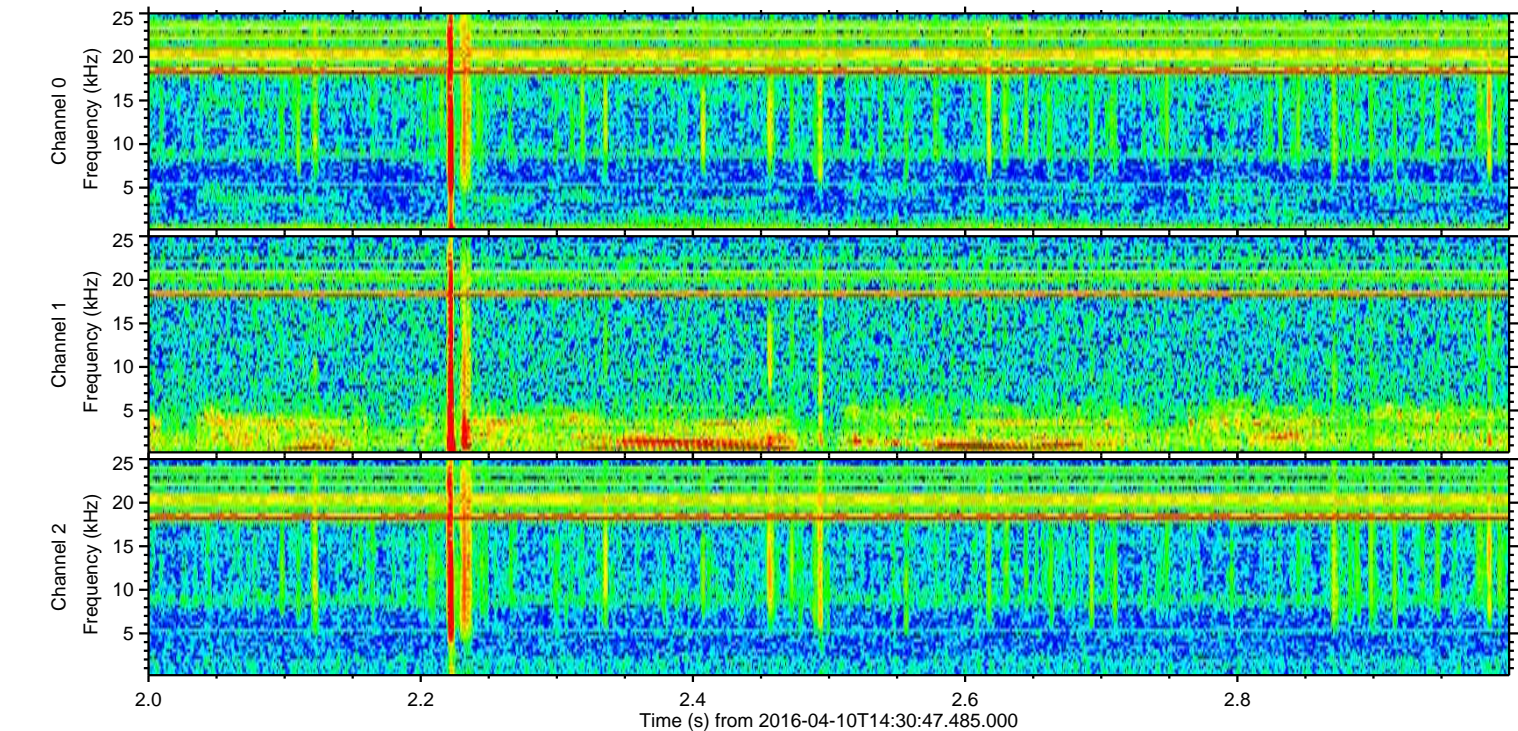
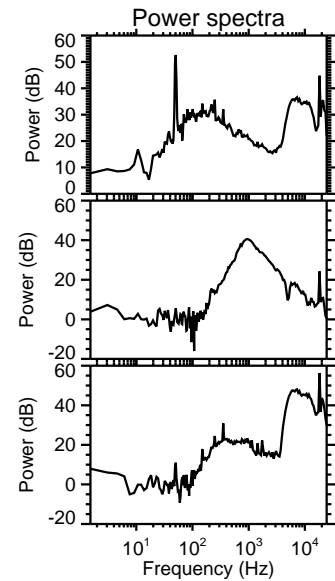
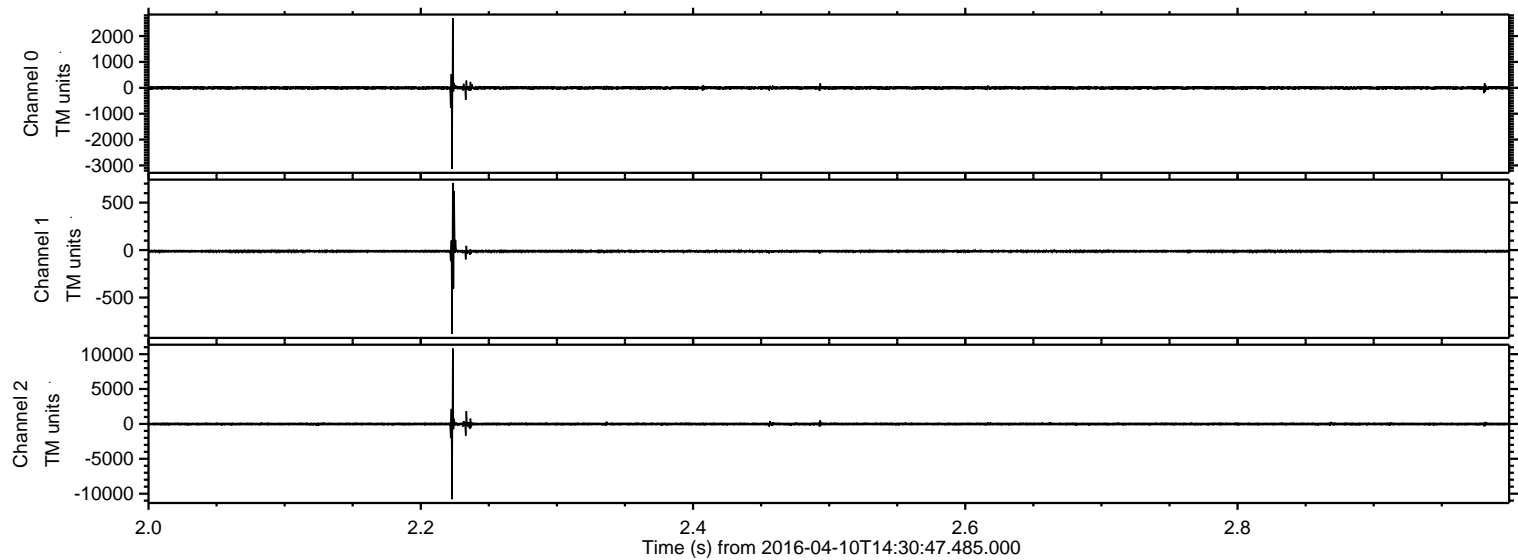

ELMAVAN 3D WAVEFORMS (Measured data sampled at 50 kHz) 51000 packets of 144 samples from 2016-04-10T14:30:47.485.000. Part 118/147

Processed Sat May 7 12:24:15 2016 by ELM ver.2012-10-06 from 001__elm20160410_143046__dat00.bin

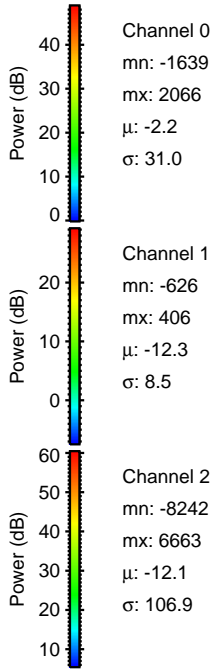
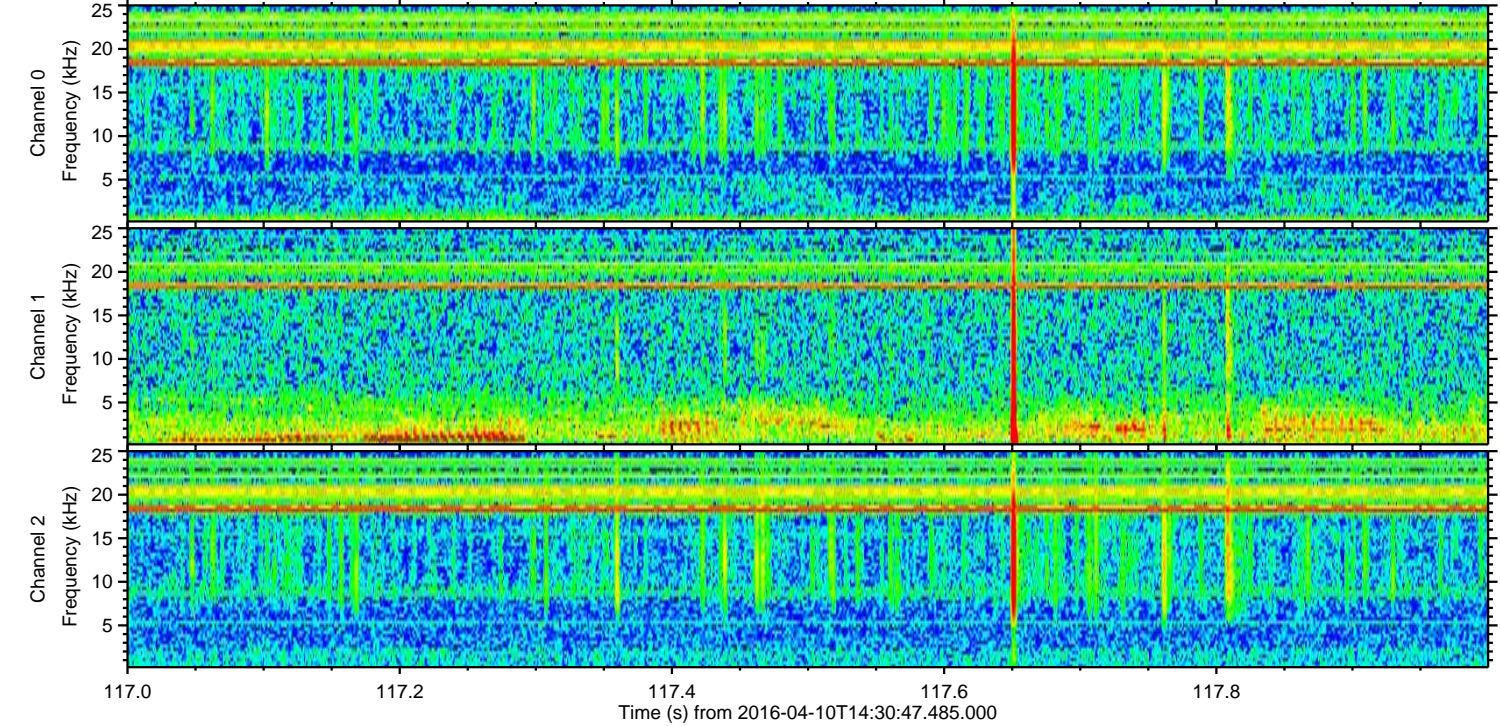
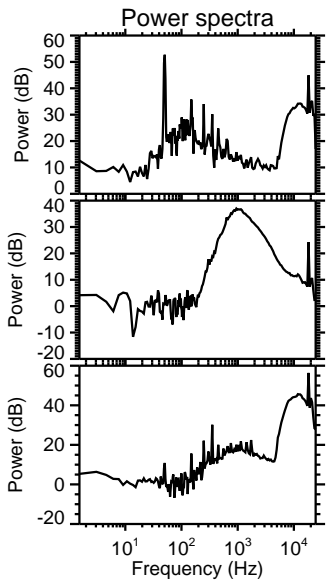
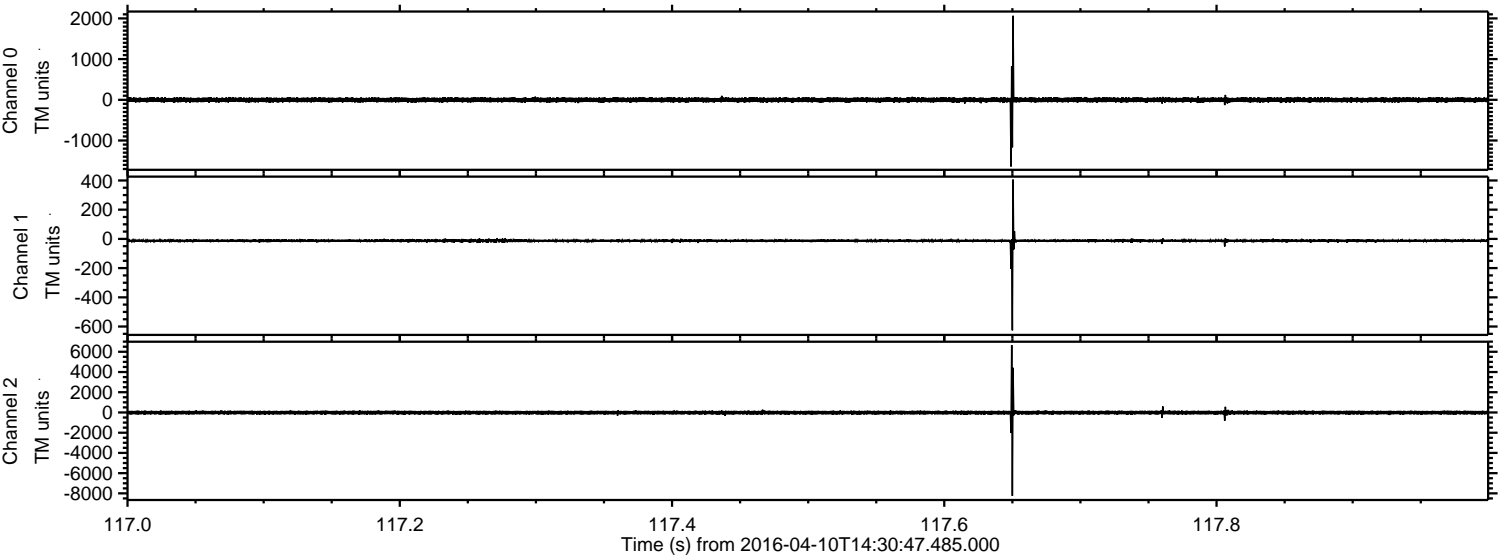

ELMAVAN 3D WAVEFORMS (Measured data sampled at 50 kHz) 51000 packets of 144 samples from 2016-04-10T14:30:47.485.000. Part 122/147

Processed Sat May 7 12:24:16 2016 by ELM ver.2012-10-06 from 001__elm20160410_143046__dat00.bin

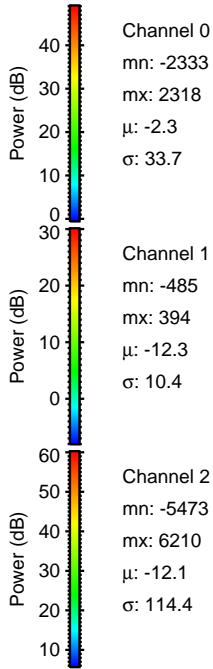
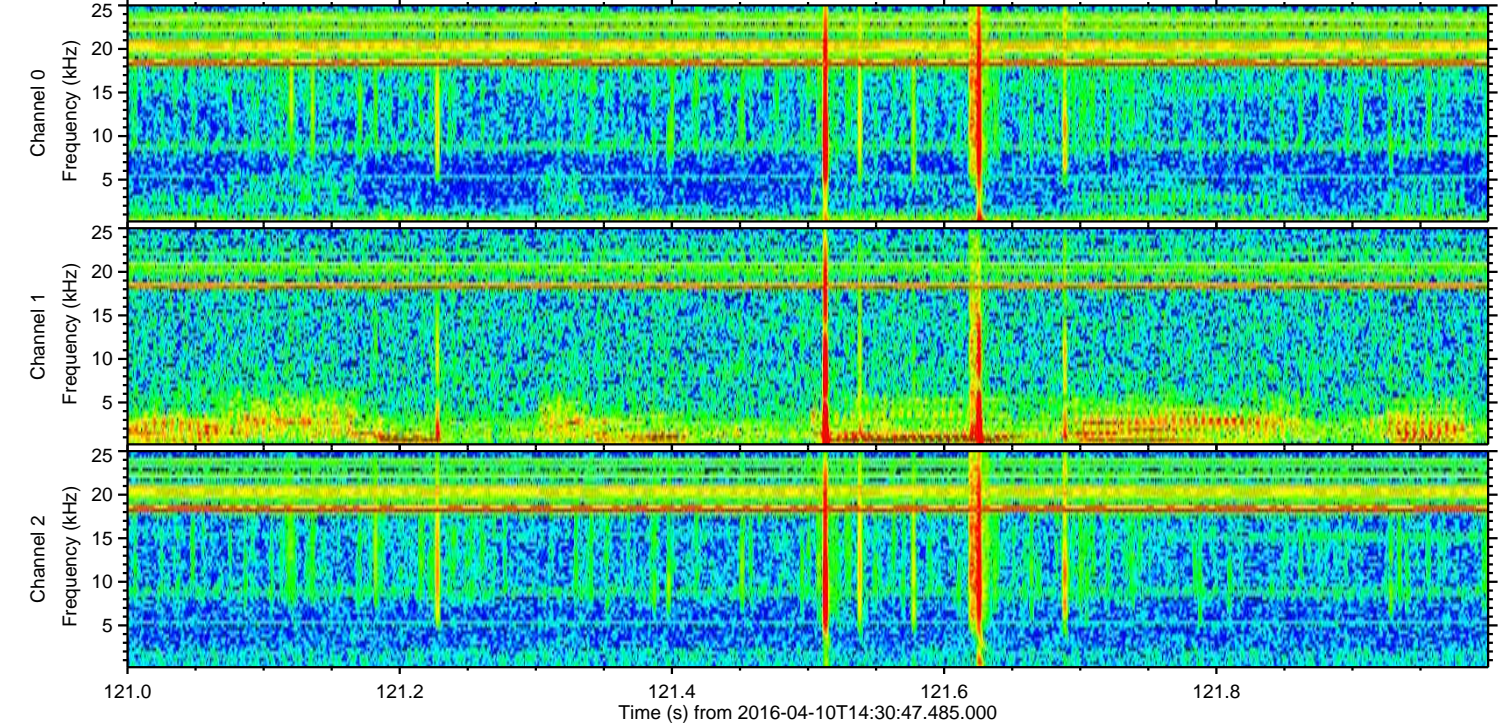
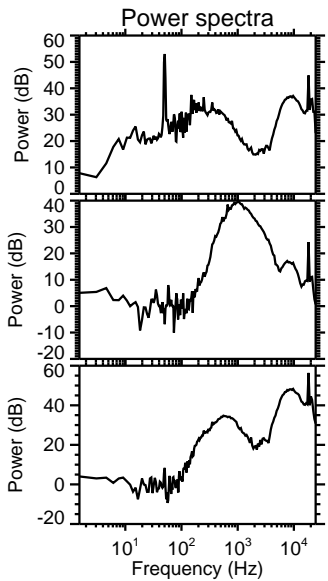
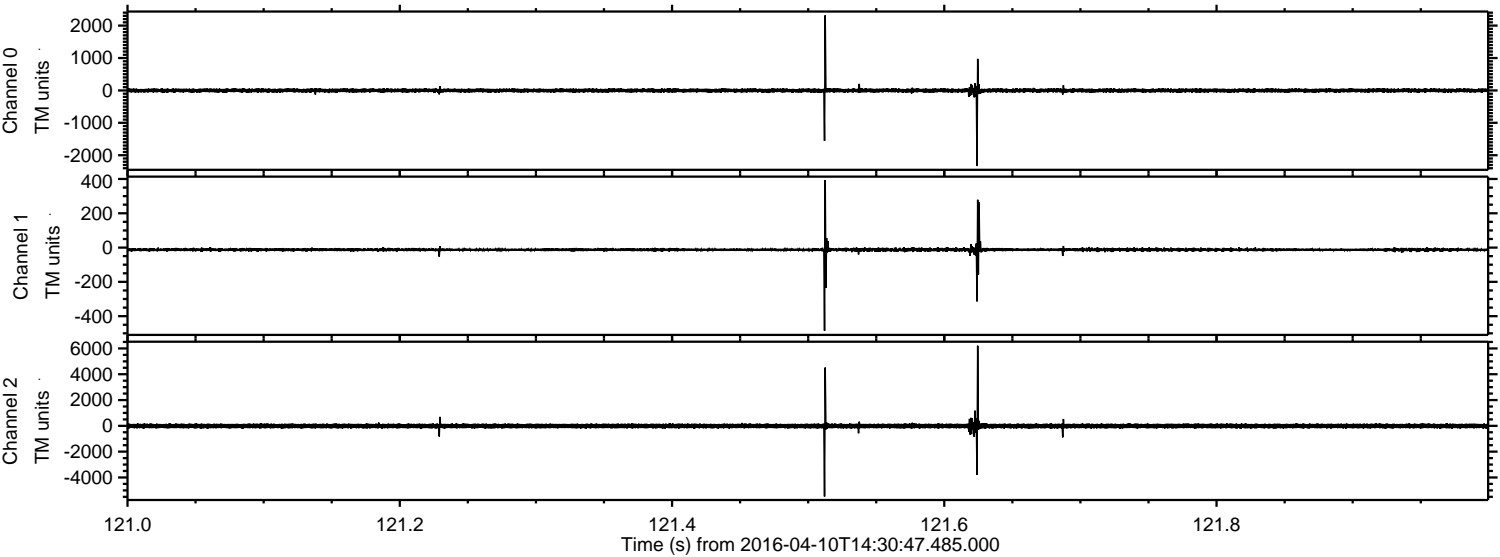

Processed Sat May 7 12:24:17 2016 by ELM ver.2012-10-06 from 001__elm20160410_143046__dat00.bin

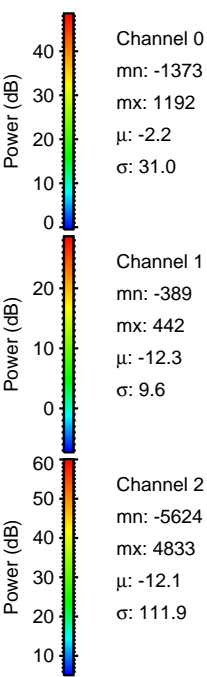
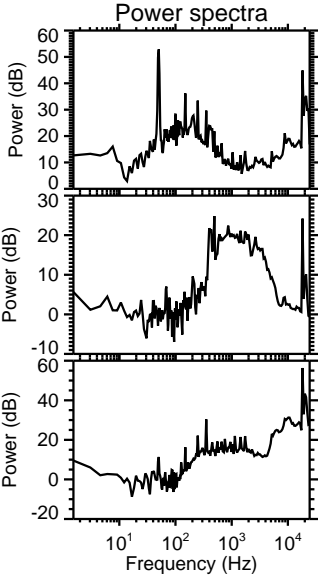
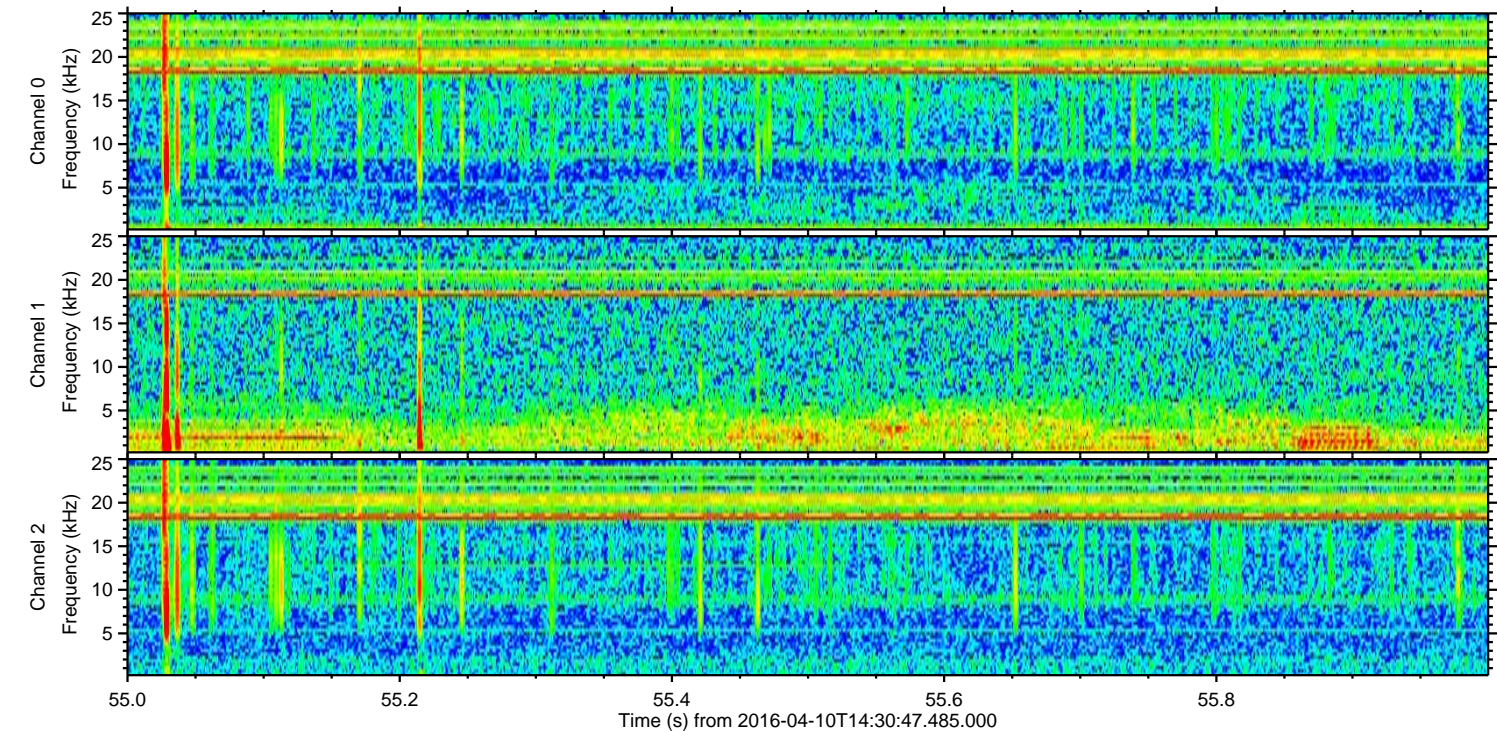
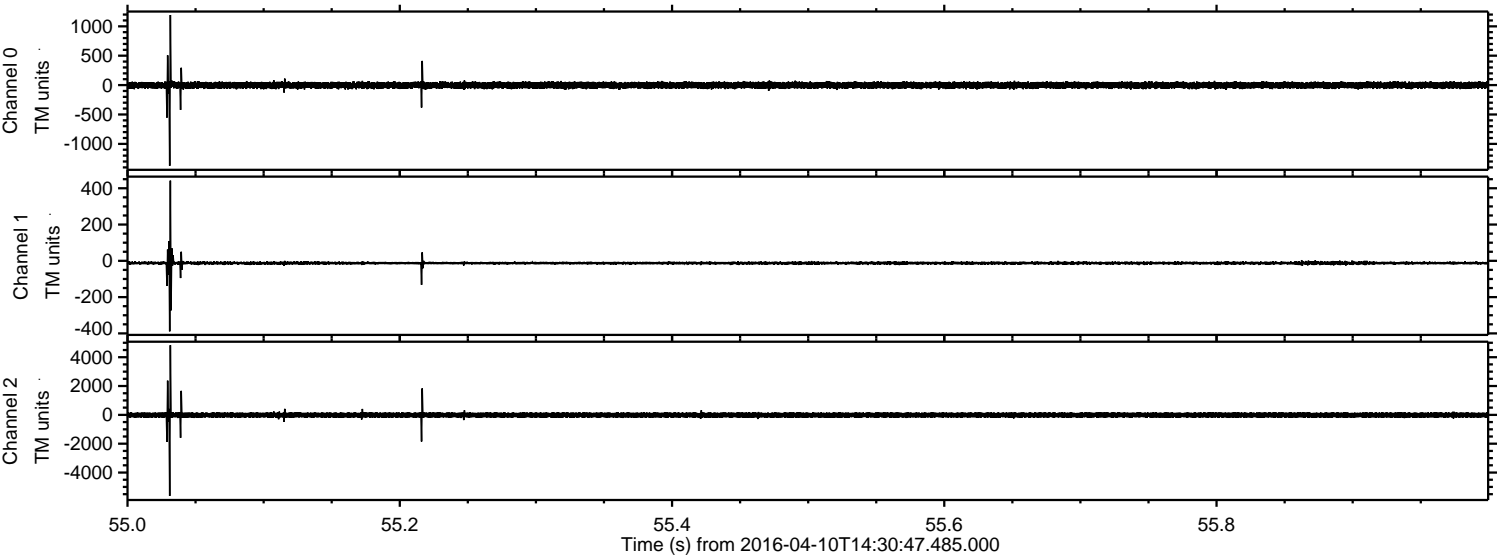

Processed Sat May 7 12:24:18 2016 by ELM ver.2012-10-06 from 001__elm20160410_143046__dat00.bin

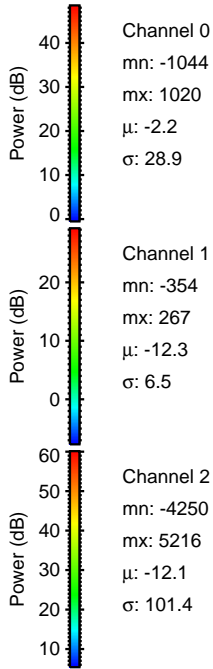
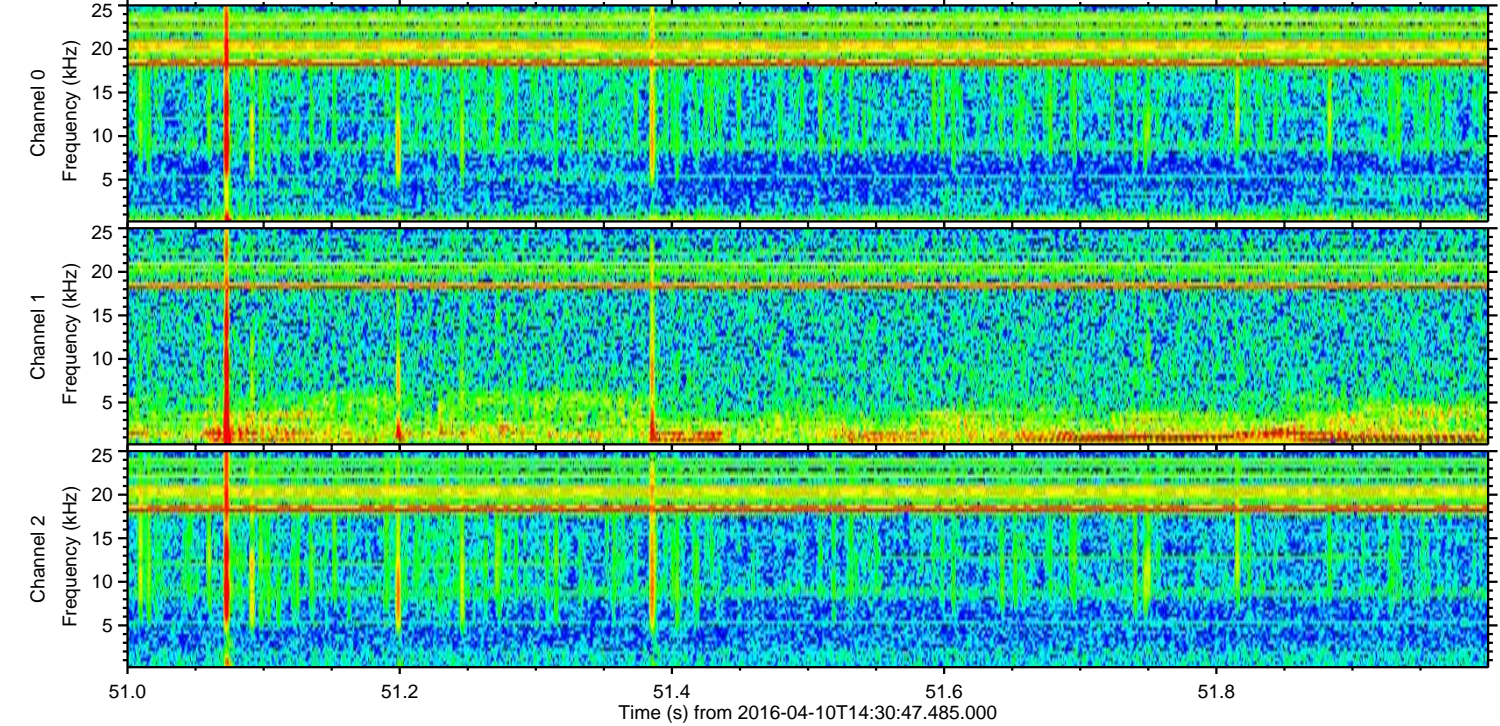
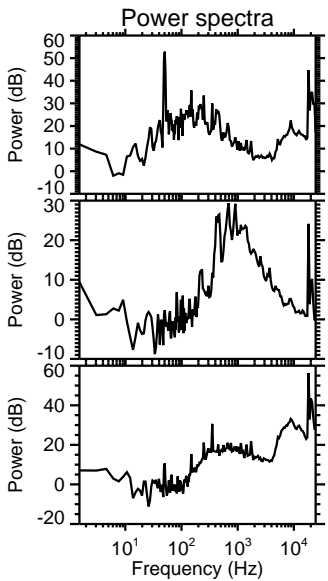
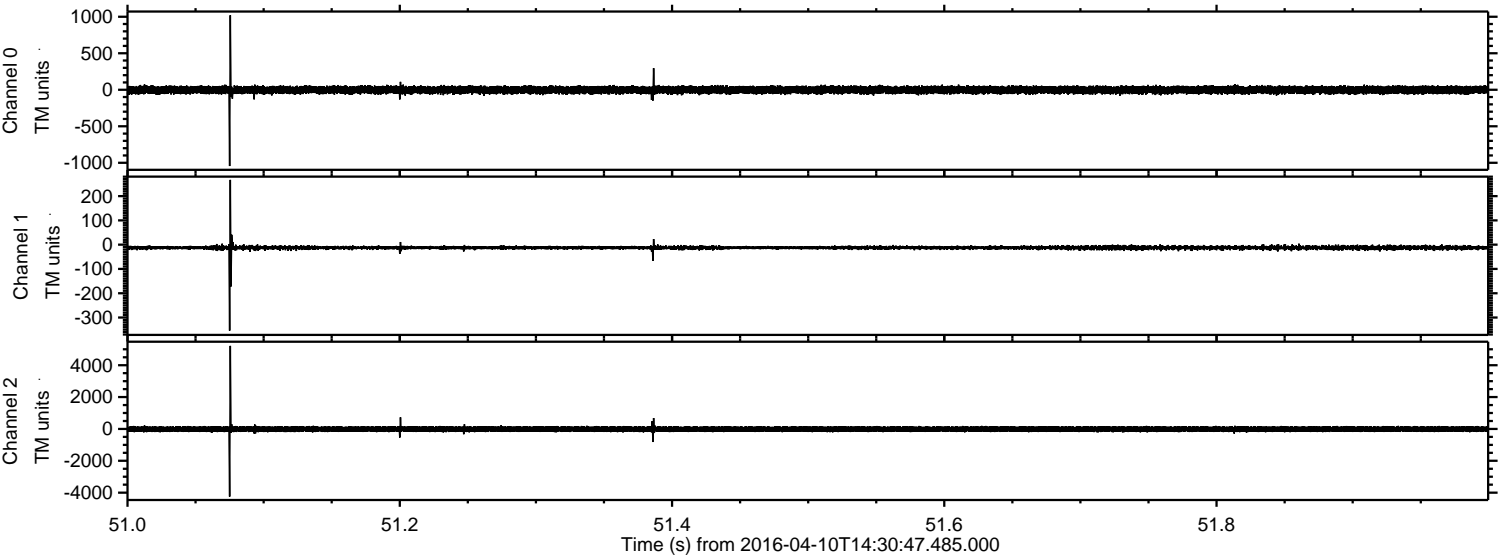

ELMAVAN 3D WAVEFORMS (Measured data sampled at 50 kHz) 51000 packets of 144 samples from 2016-04-10T14:30:47.485.000. Part 32/147

Processed Sat May 7 12:24:19 2016 by ELM ver.2012-10-06 from 001__elm20160410_143046__dat00.bin

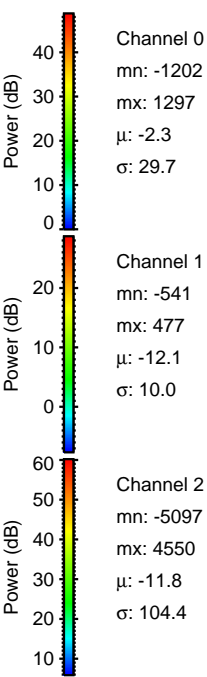
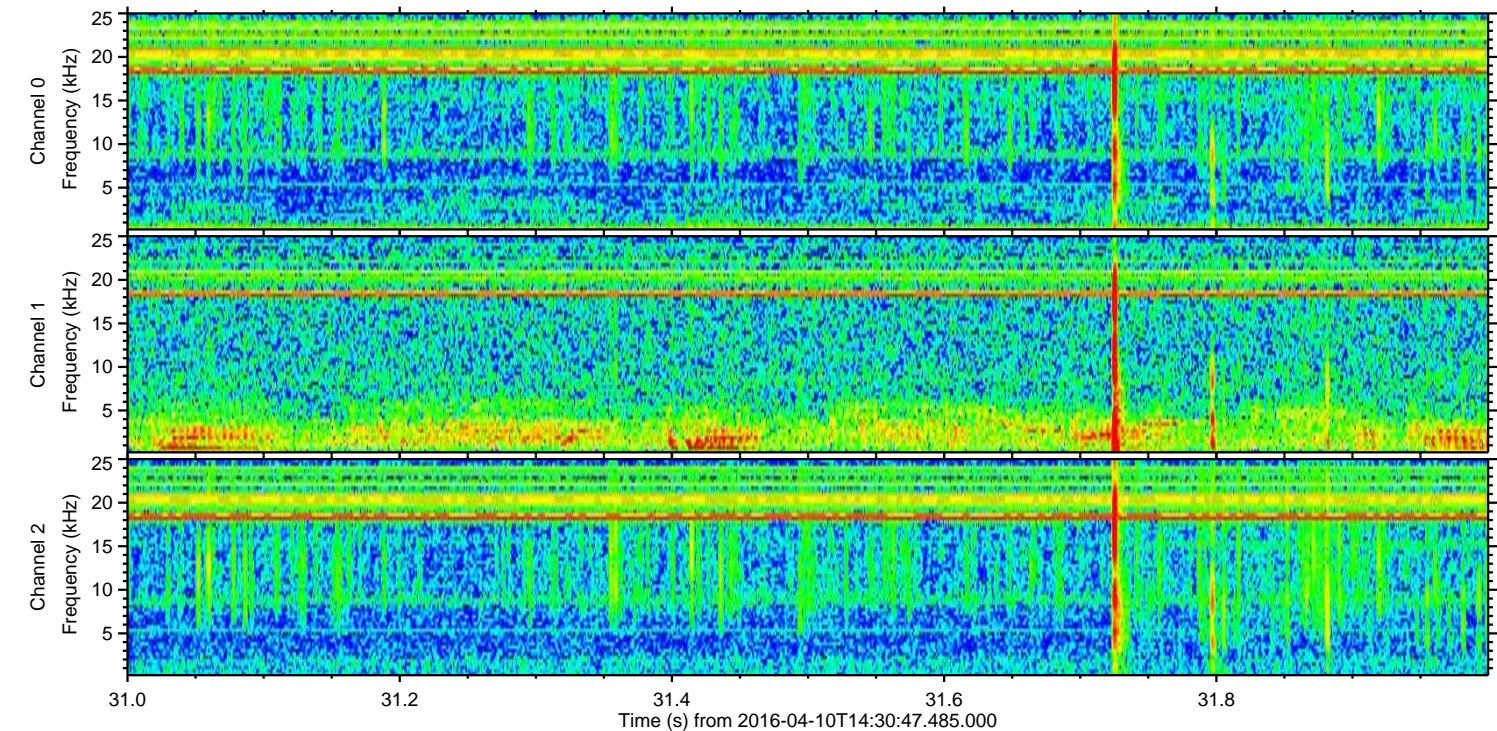
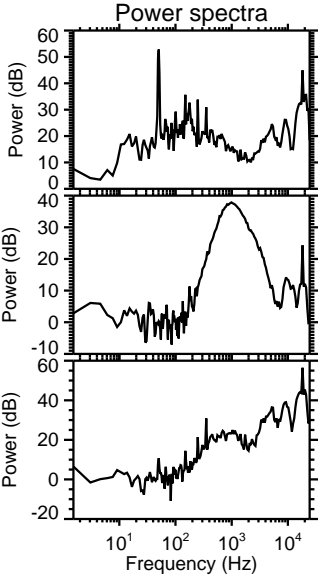
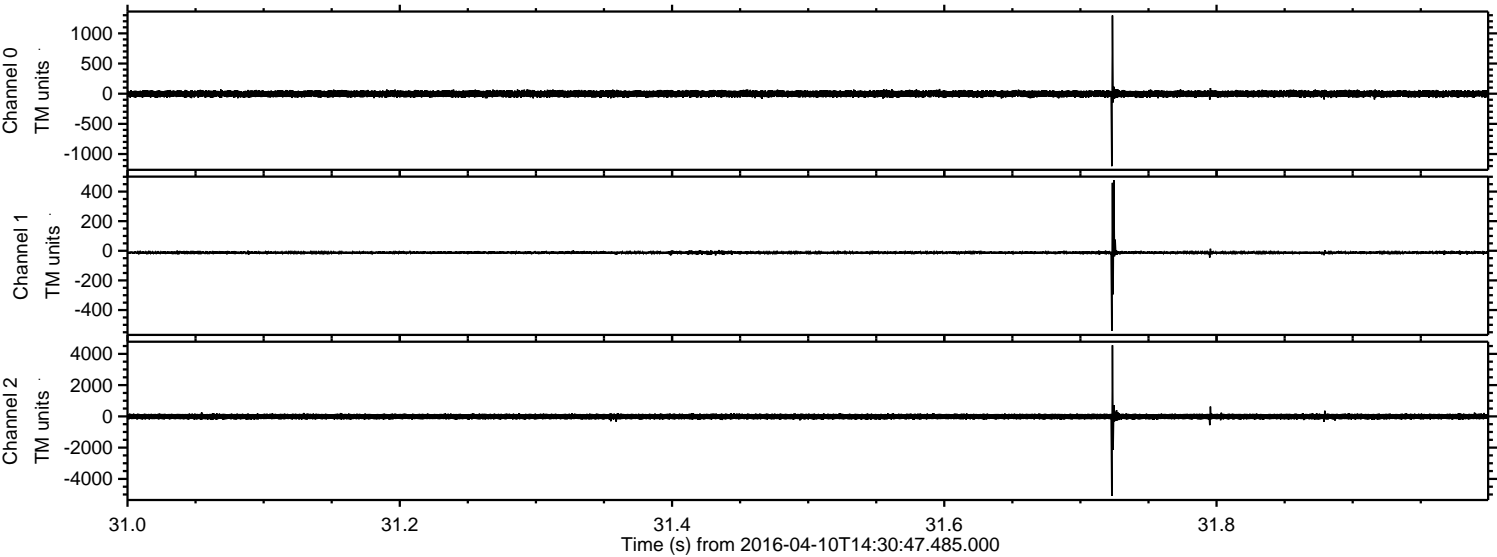

ELMAVAN 3D WAVEFORMS (Measured data sampled at 50 kHz) 51000 packets of 144 samples from 2016-04-10T14:30:47.485.000. Part 129/147

Processed Sat May 7 12:24:20 2016 by ELM ver.2012-10-06 from 001__elm20160410_143046__dat00.bin

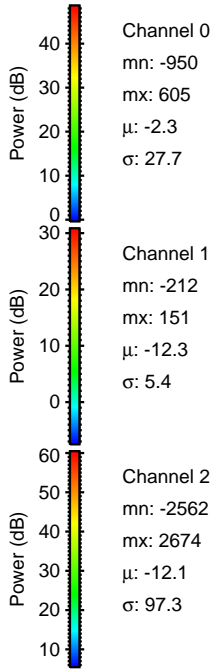
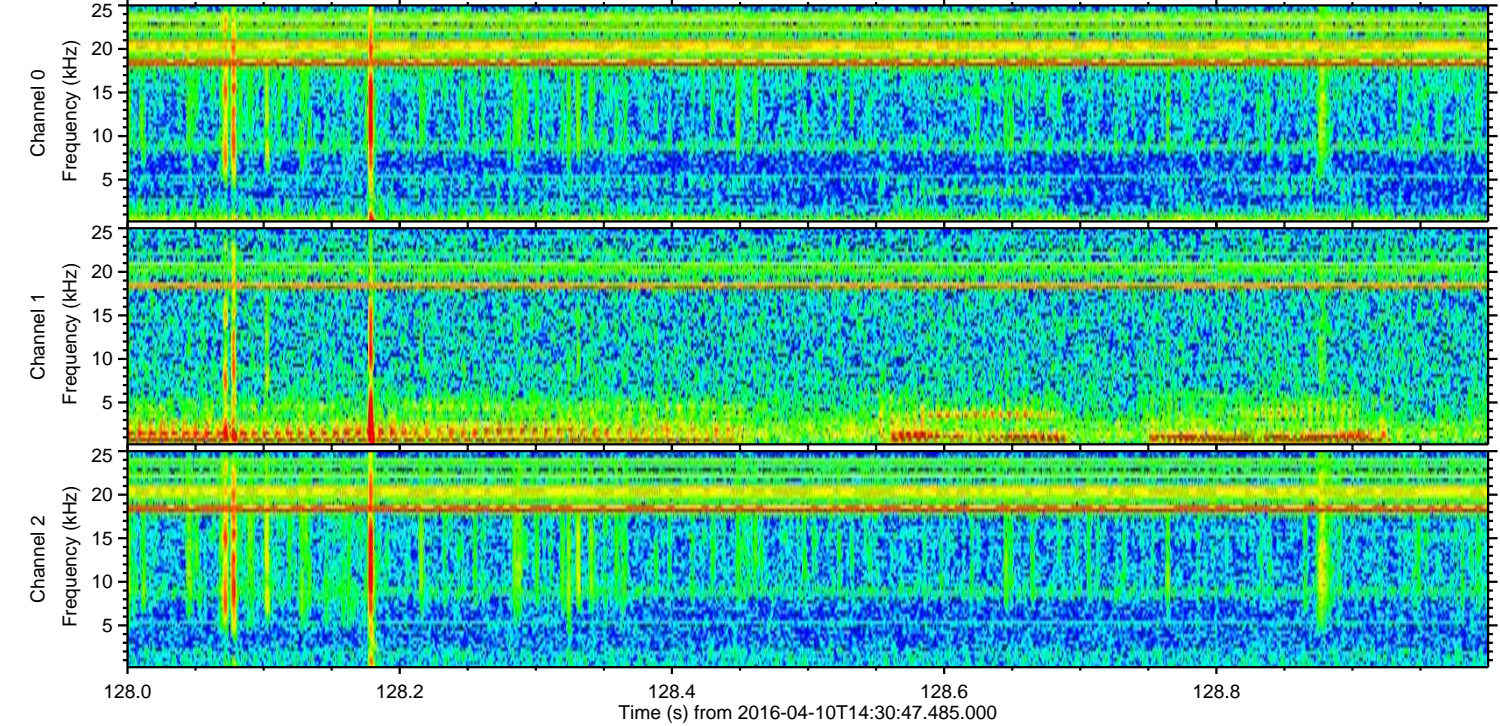
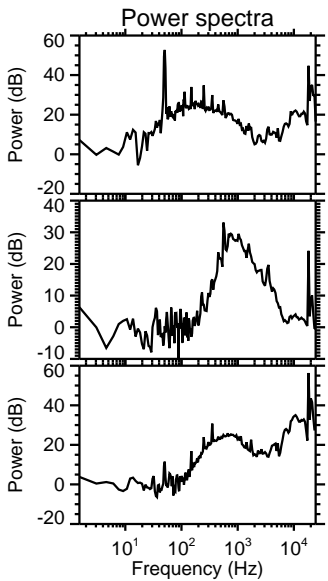
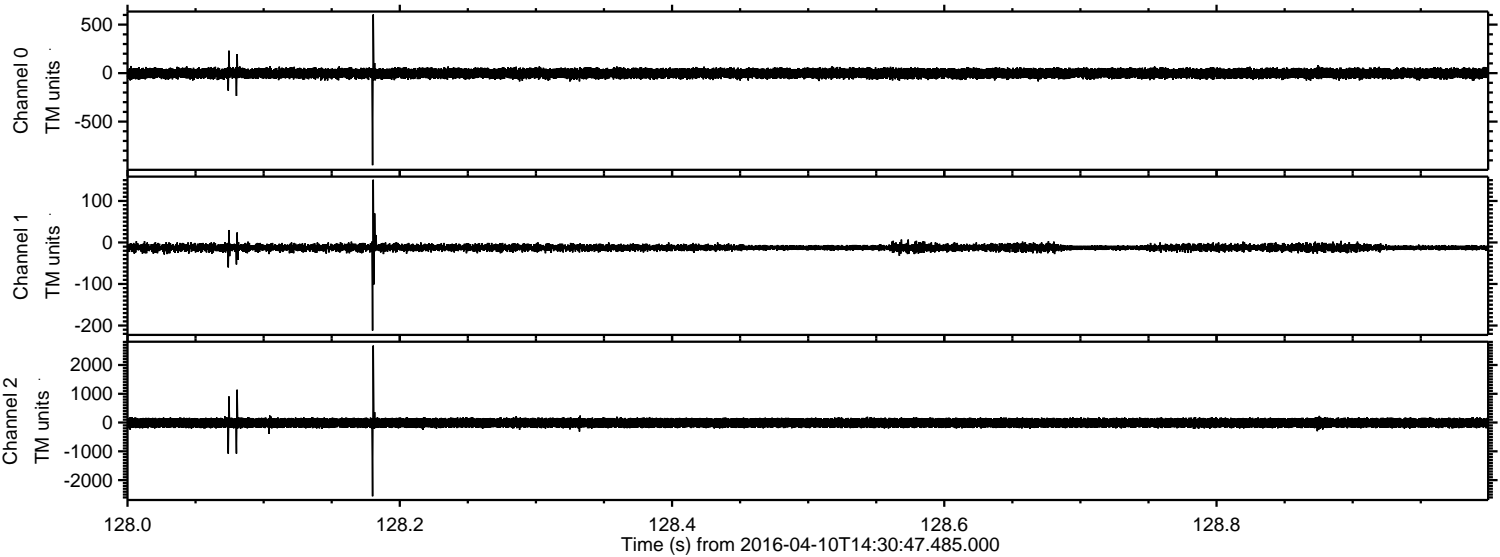

Channel 0
mn: -950
mx: 605
 μ : -2.3
 σ : 27.7

Channel 1
mn: -212
mx: 151
 μ : -12.3
 σ : 5.4

Channel 2
mn: -2562
mx: 2674
 μ : -12.1
 σ : 97.3

Processed Sat May 7 12:24:21 2016 by ELM ver.2012-10-06 from 001__elm20160410_143046__dat00.bin

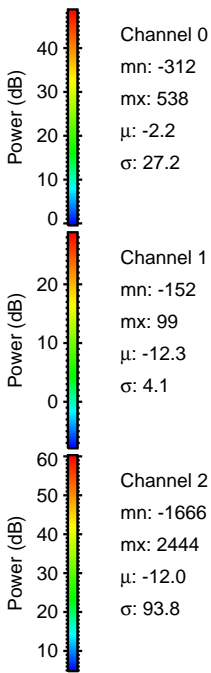
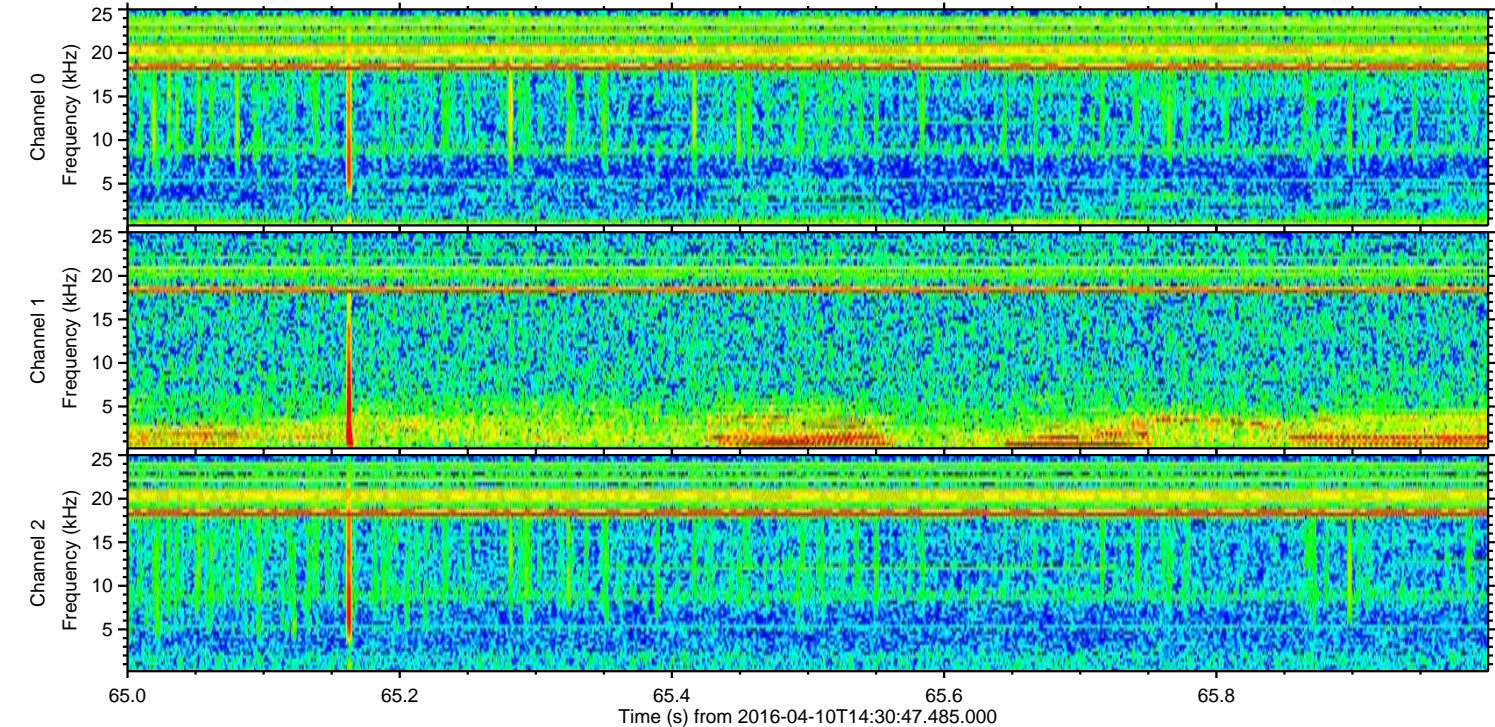
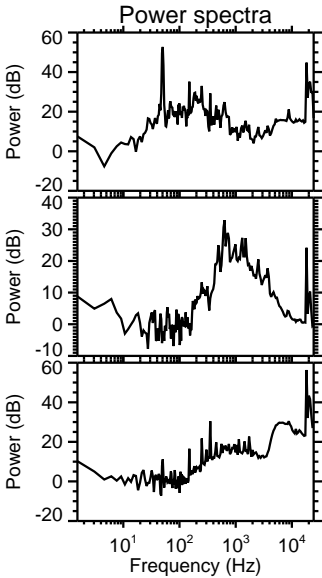
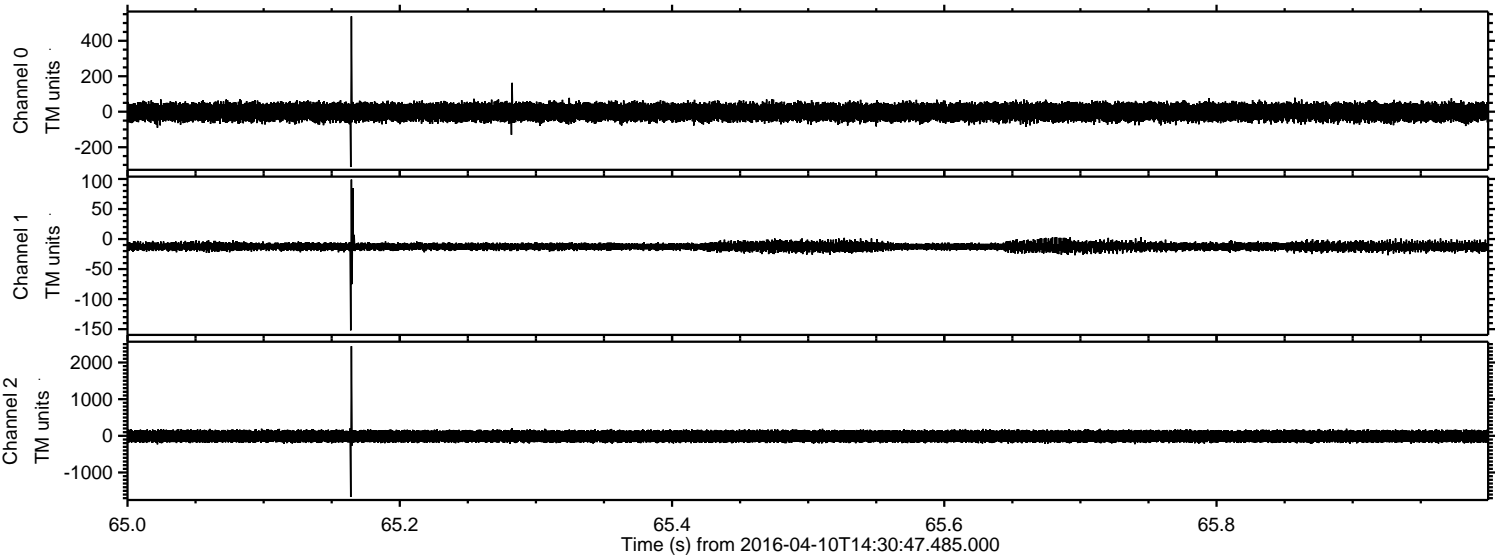

Processed Sat May 7 12:24:22 2016 by ELM ver.2012-10-06 from 001__elm20160410_143046__dat00.bin

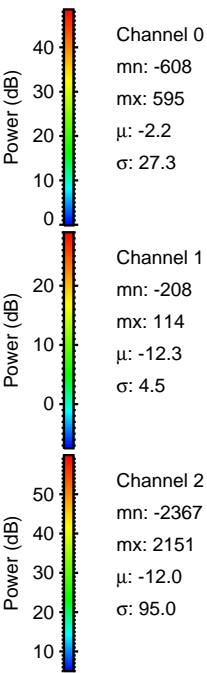
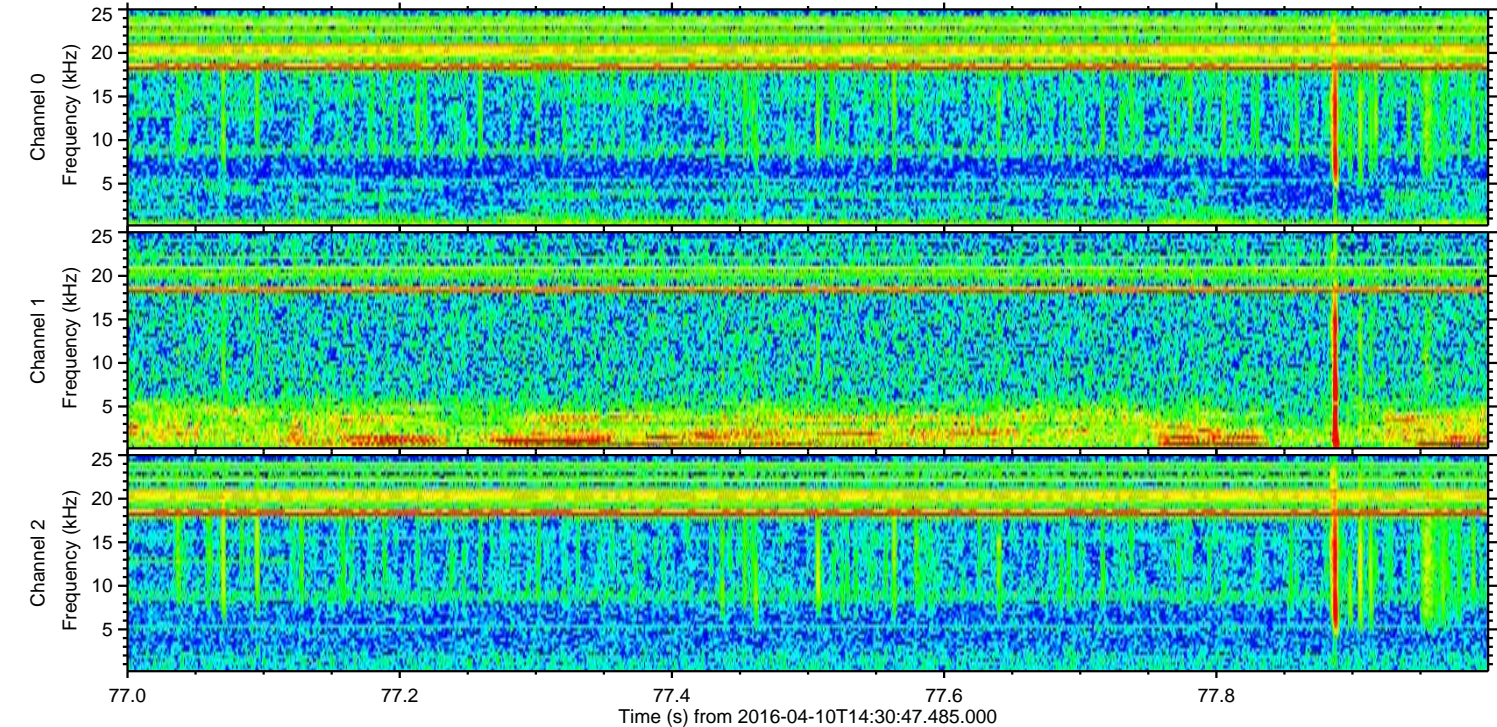
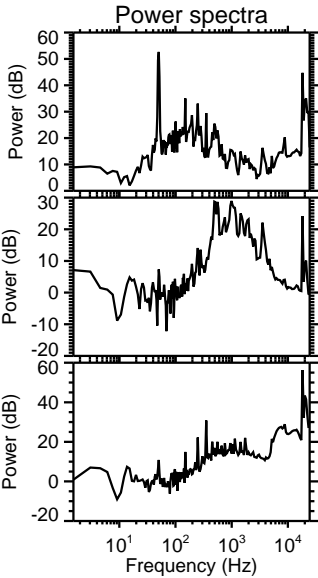
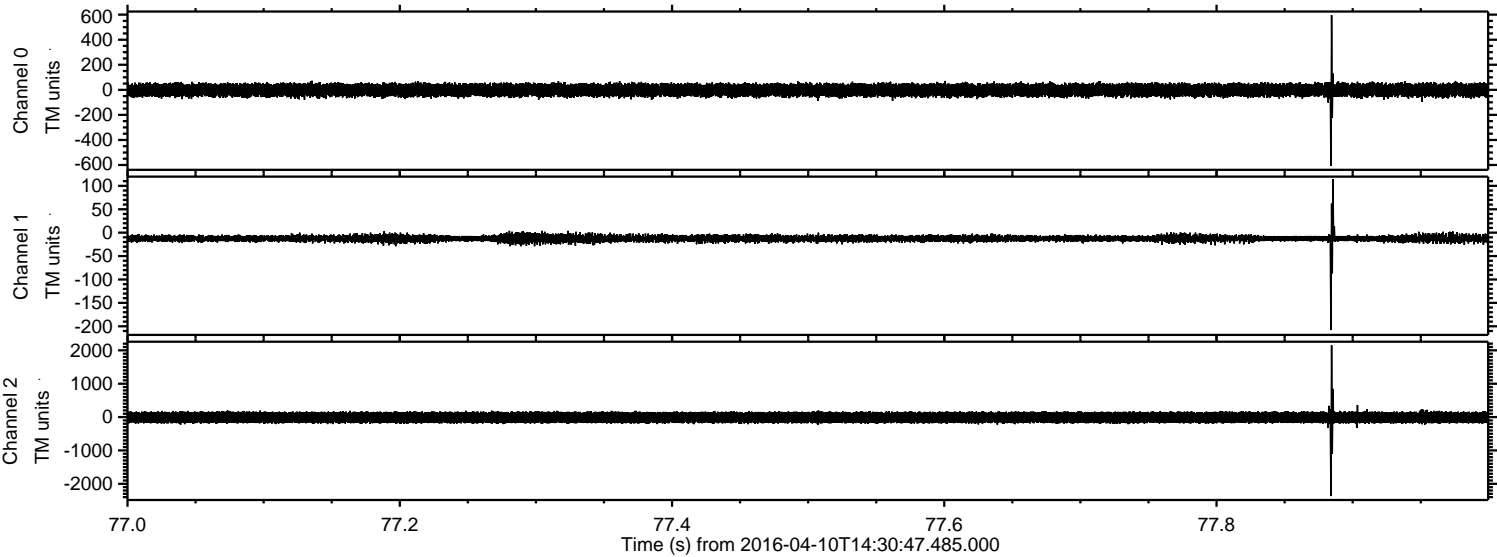

Processed Sat May 7 12:24:23 2016 by ELM ver.2012-10-06 from 001__elm20160410_143046__dat00.bin

