

ELMAVAN 3D WAVEFORMS (Measured data sampled at 50 kHz) 51000 packets of 144 samples from 2016-04-10T14:05:46.363.999.

Processed Sat May 7 12:17:41 2016 by ELM ver.2012-10-06 from 001__elm20160410_140545__dat00.bin

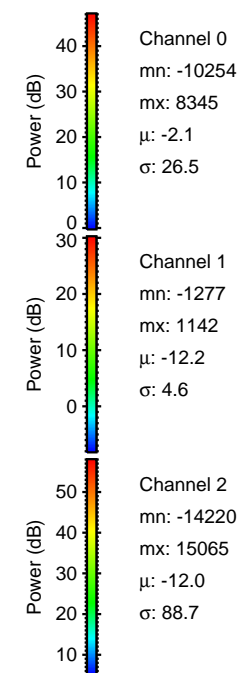

Processed Sat May 7 12:17:56 2016 by ELM ver.2012-10-06 from 001__elm20160410_140545__dat00.bin

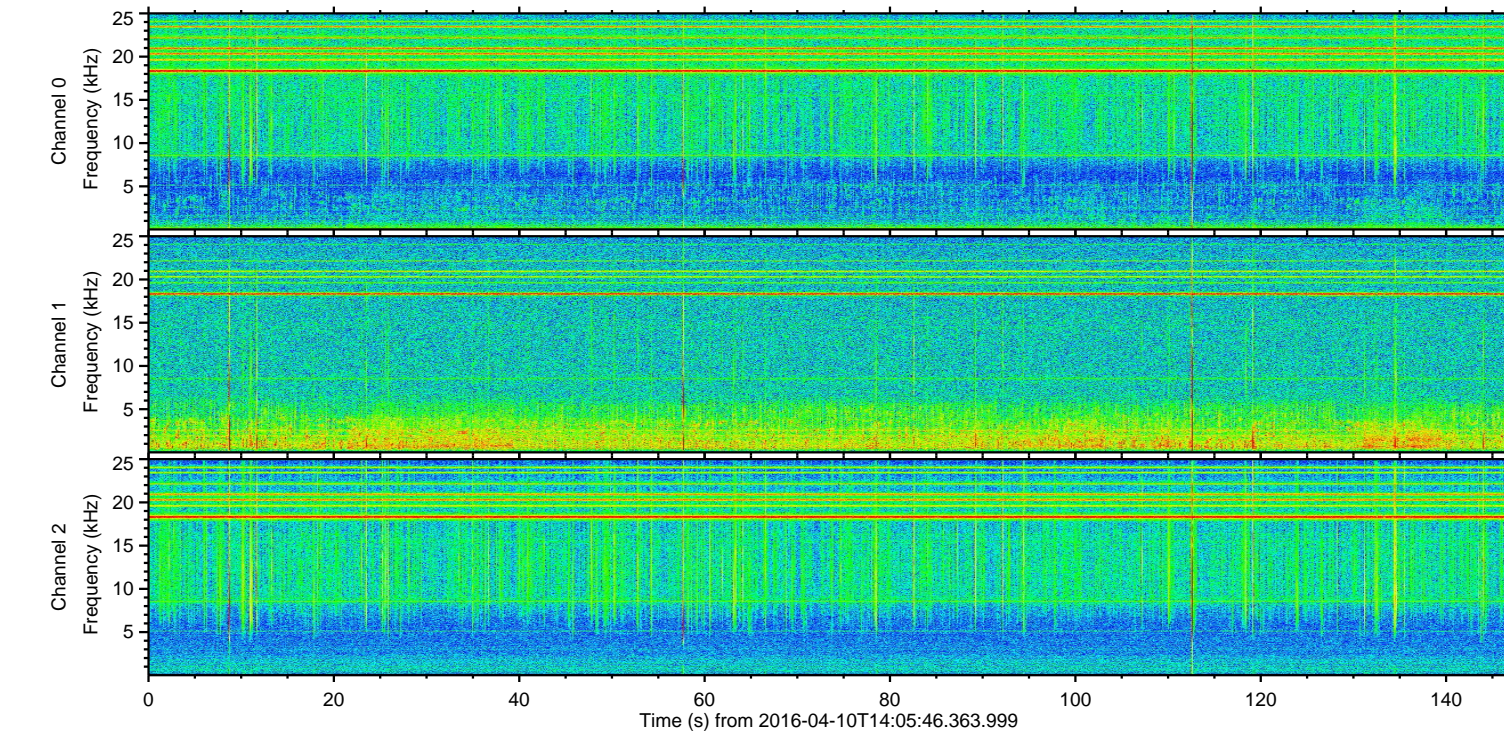
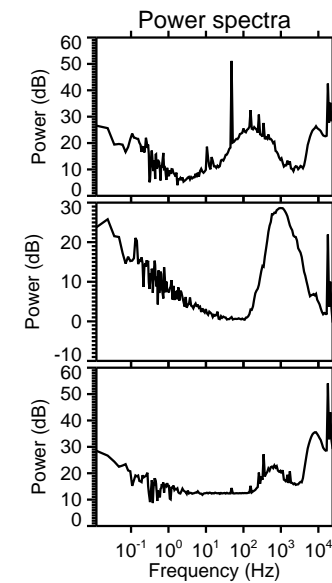
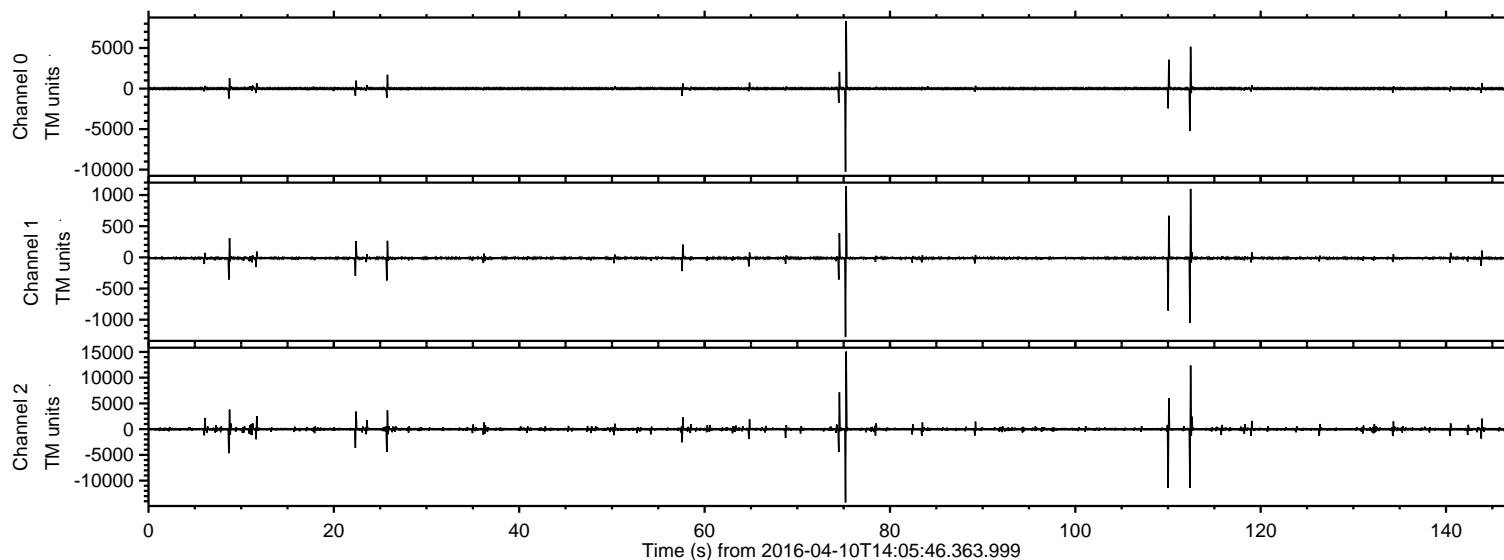
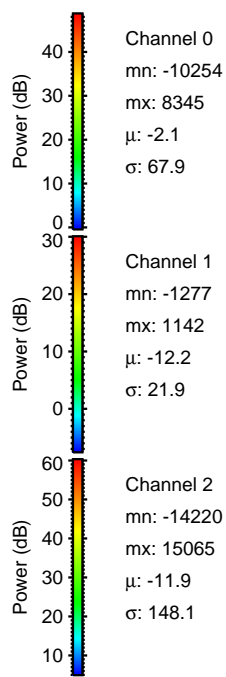
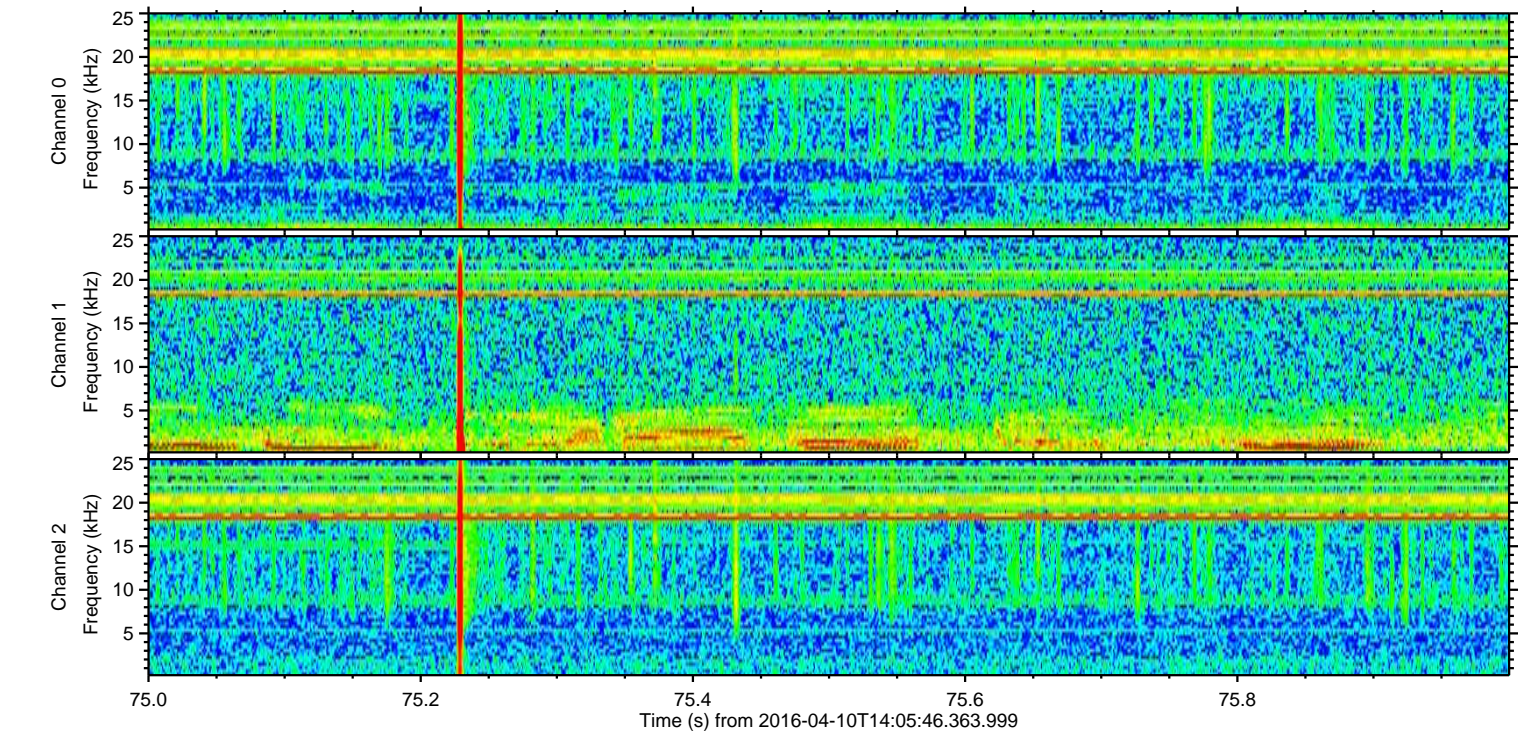
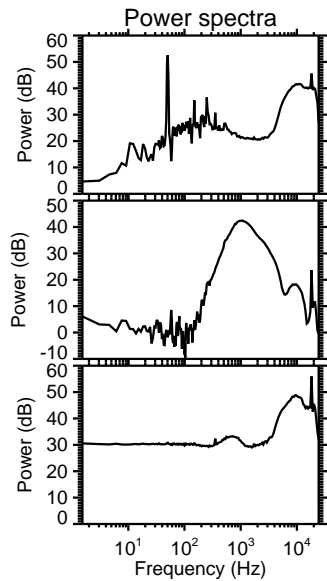
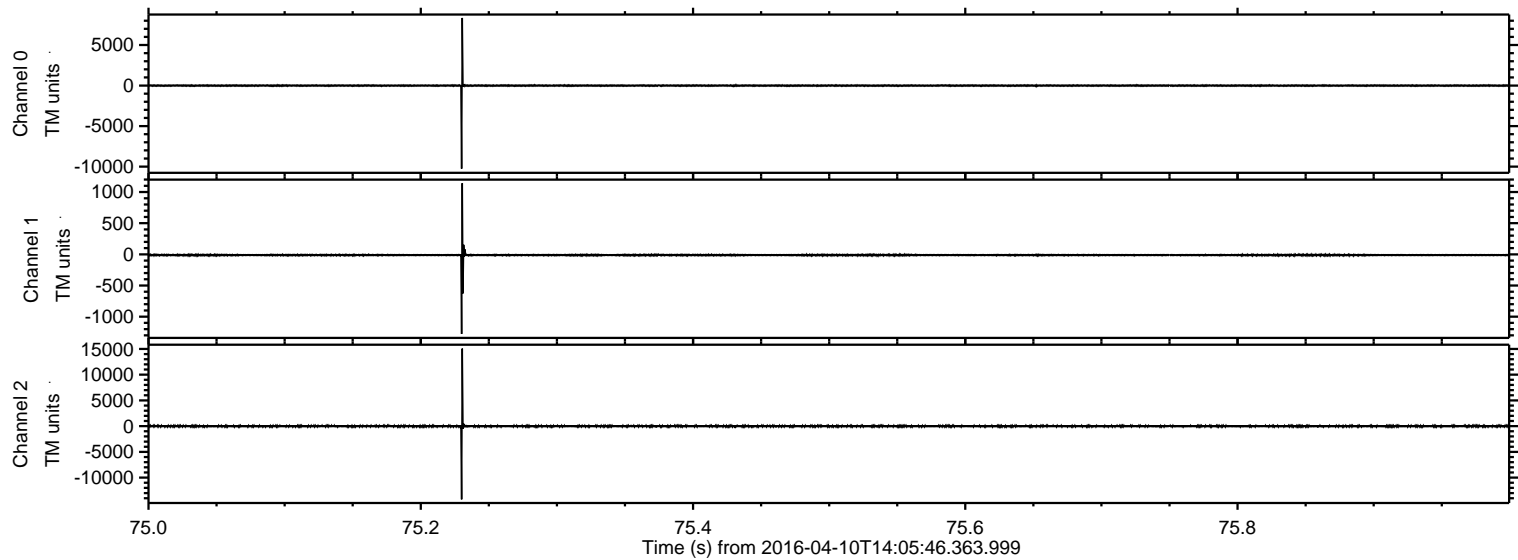

ELMAVAN 3D WAVEFORMS (Measured data sampled at 50 kHz) 51000 packets of 144 samples from 2016-04-10T14:05:46.363.999. Part 113/147

Processed Sat May 7 12:17:57 2016 by ELM ver.2012-10-06 from 001__elm20160410_140545__dat00.bin

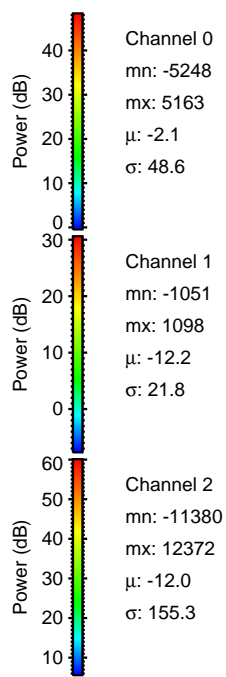
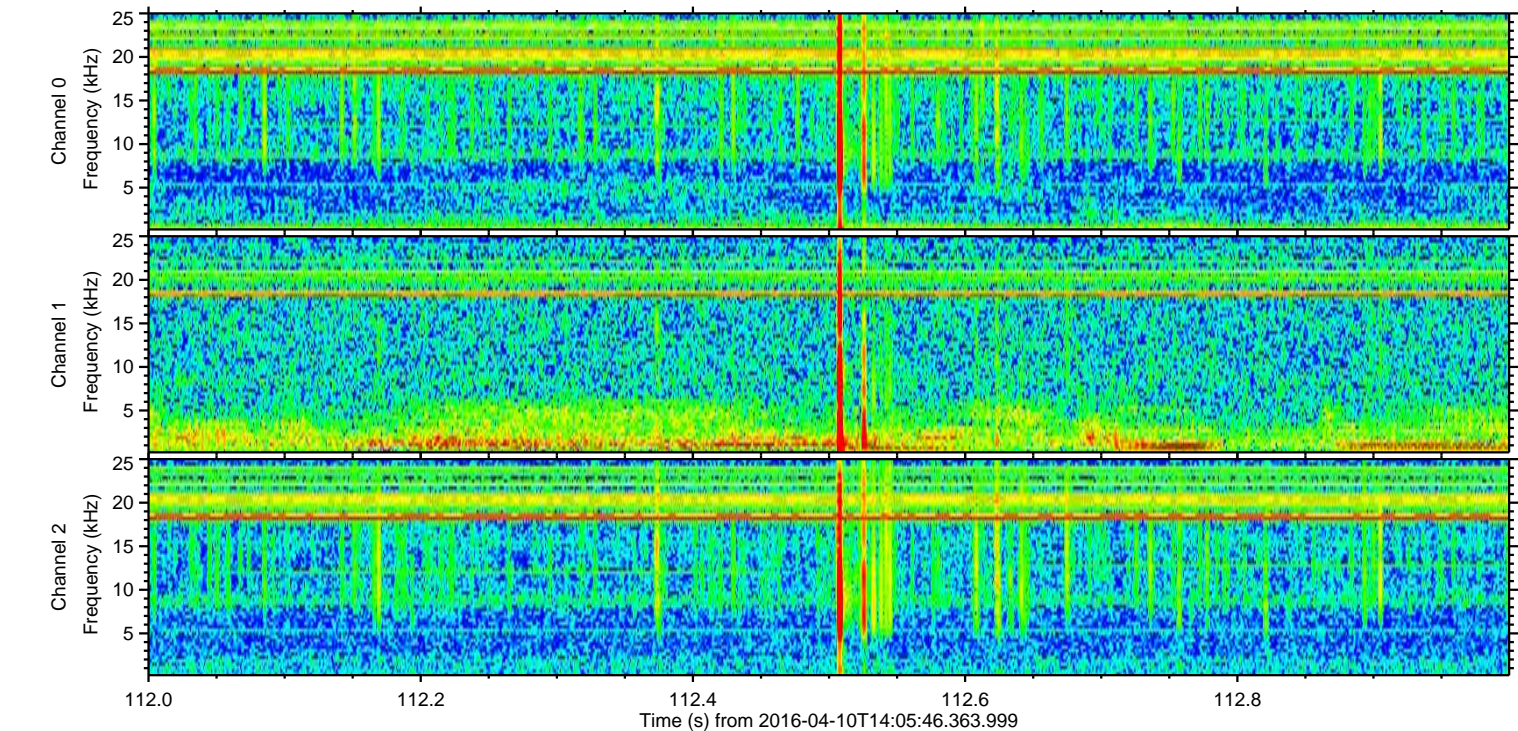
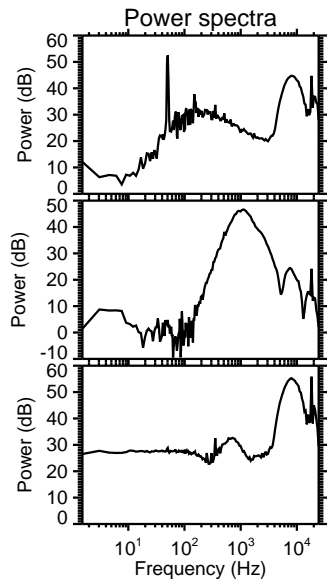
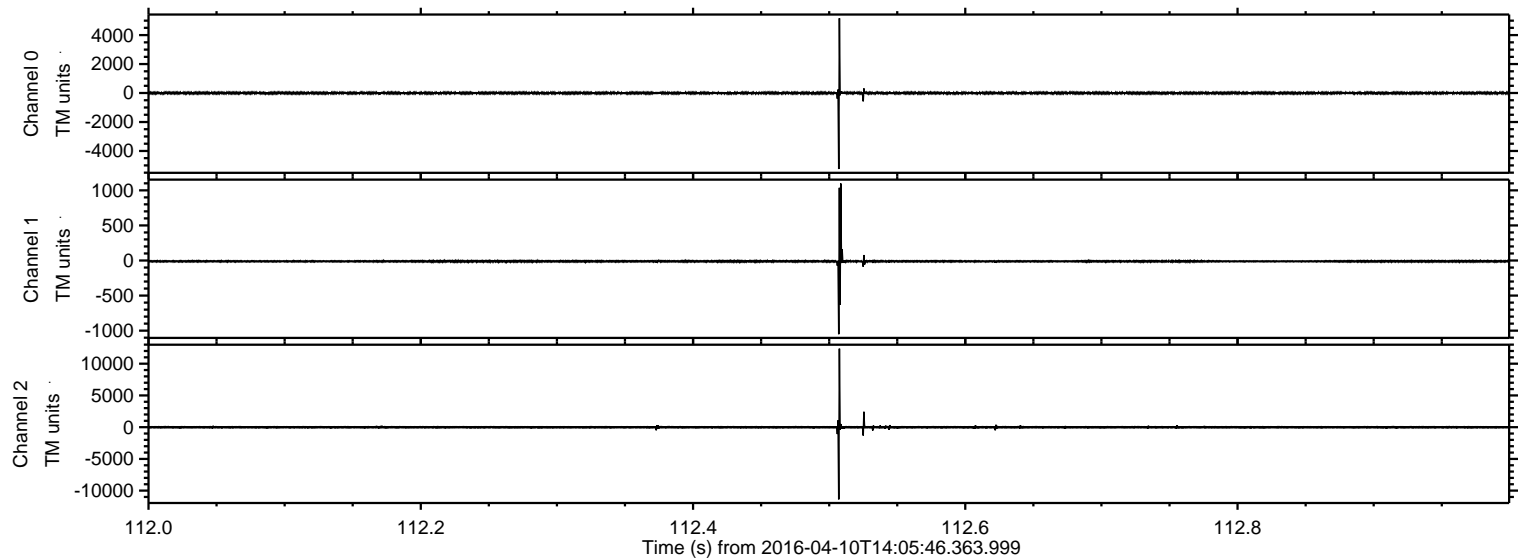

ELMAVAN 3D WAVEFORMS (Measured data sampled at 50 kHz) 51000 packets of 144 samples from 2016-04-10T14:05:46.363.999. Part 111/147

Processed Sat May 7 12:17:58 2016 by ELM ver.2012-10-06 from 001__elm20160410_140545__dat00.bin

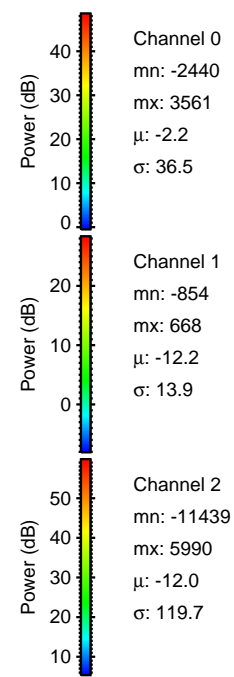
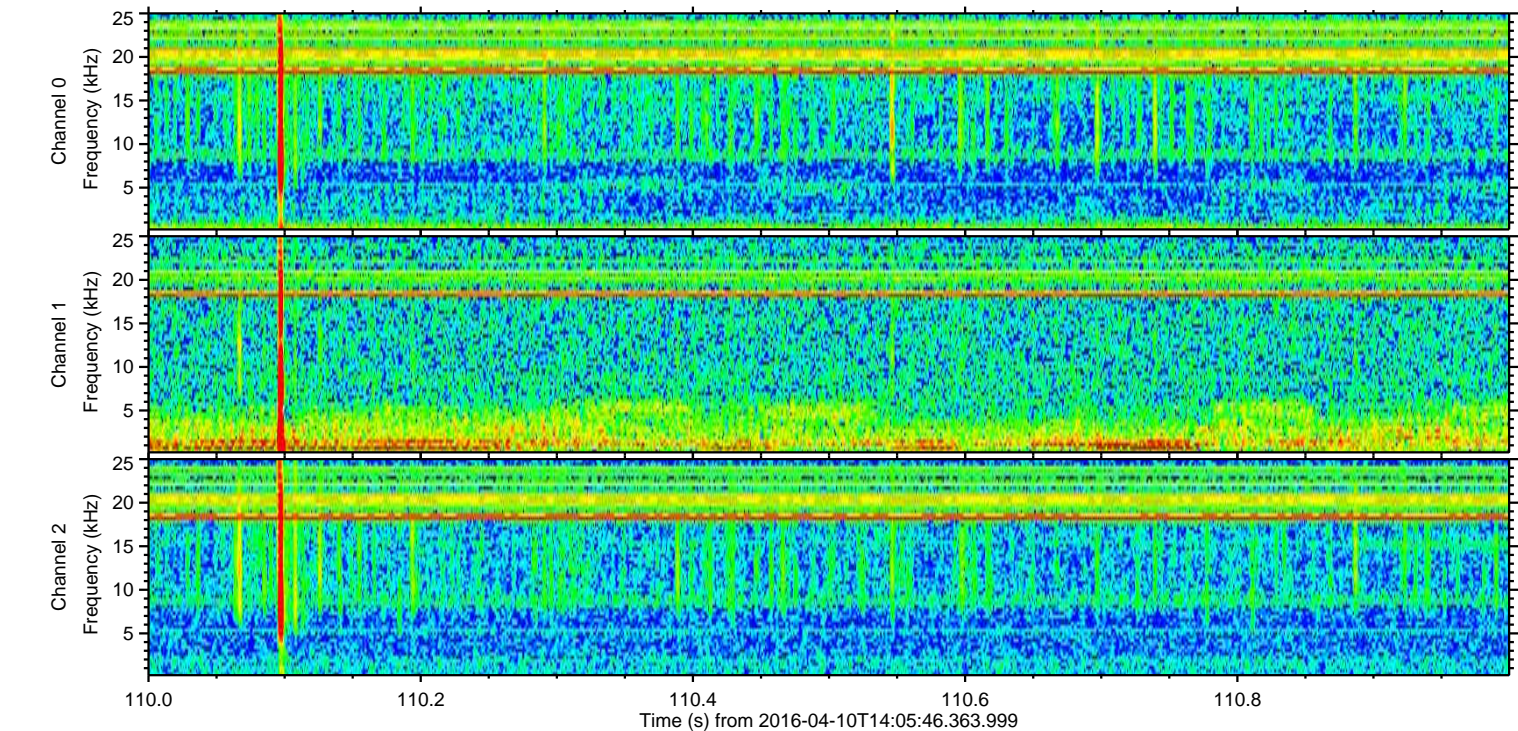
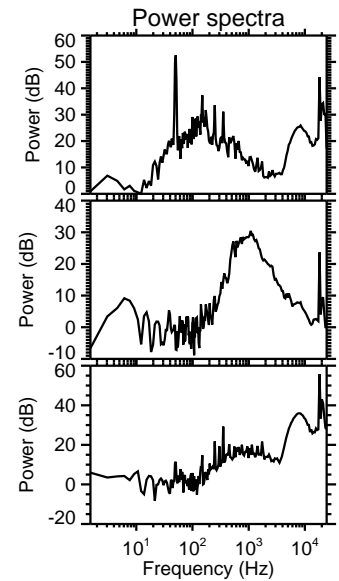
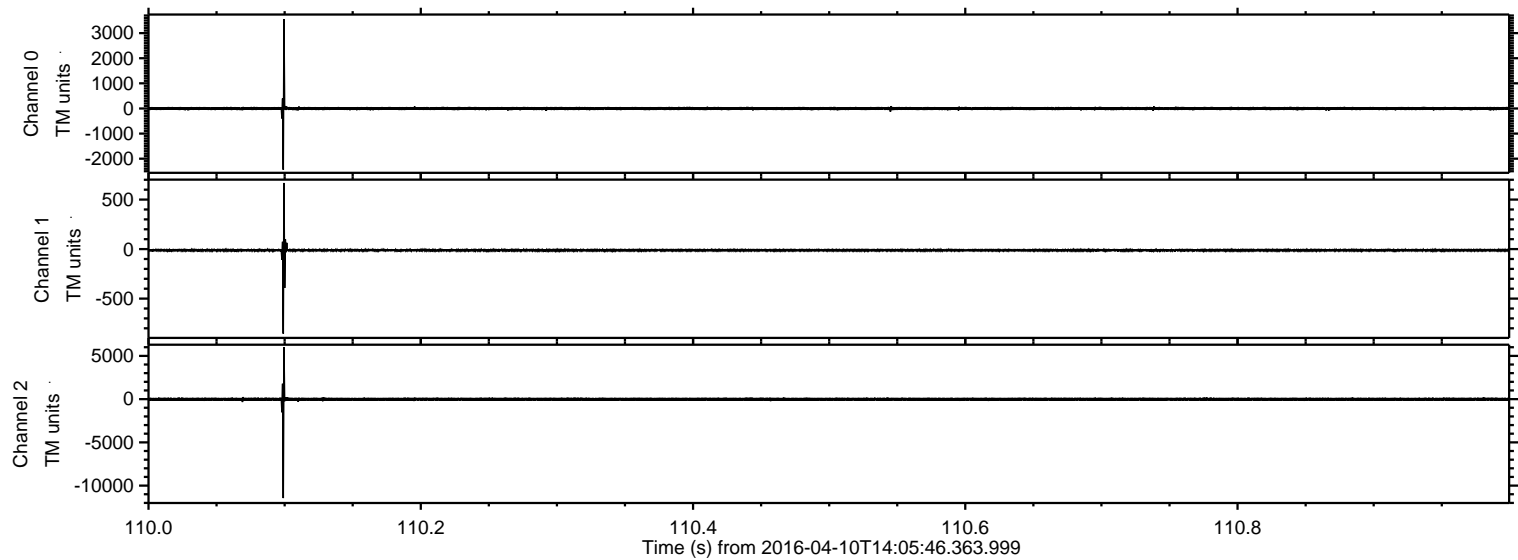

Processed Sat May 7 12:17:59 2016 by ELM ver.2012-10-06 from 001__elm20160410_140545__dat00.bin

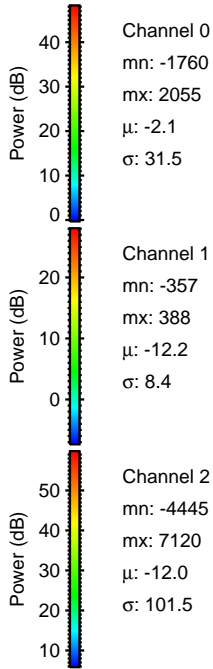
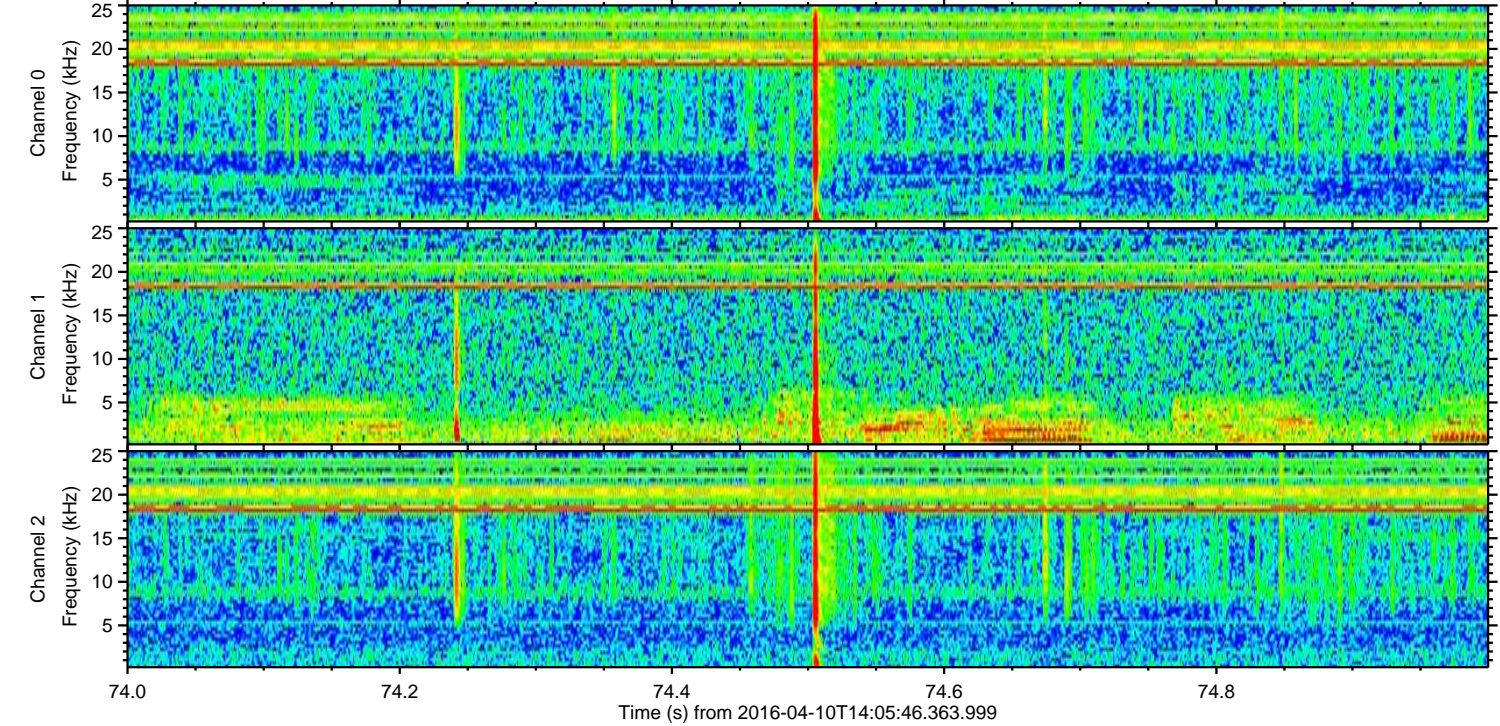
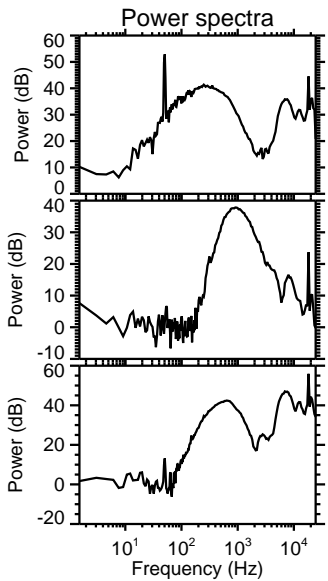
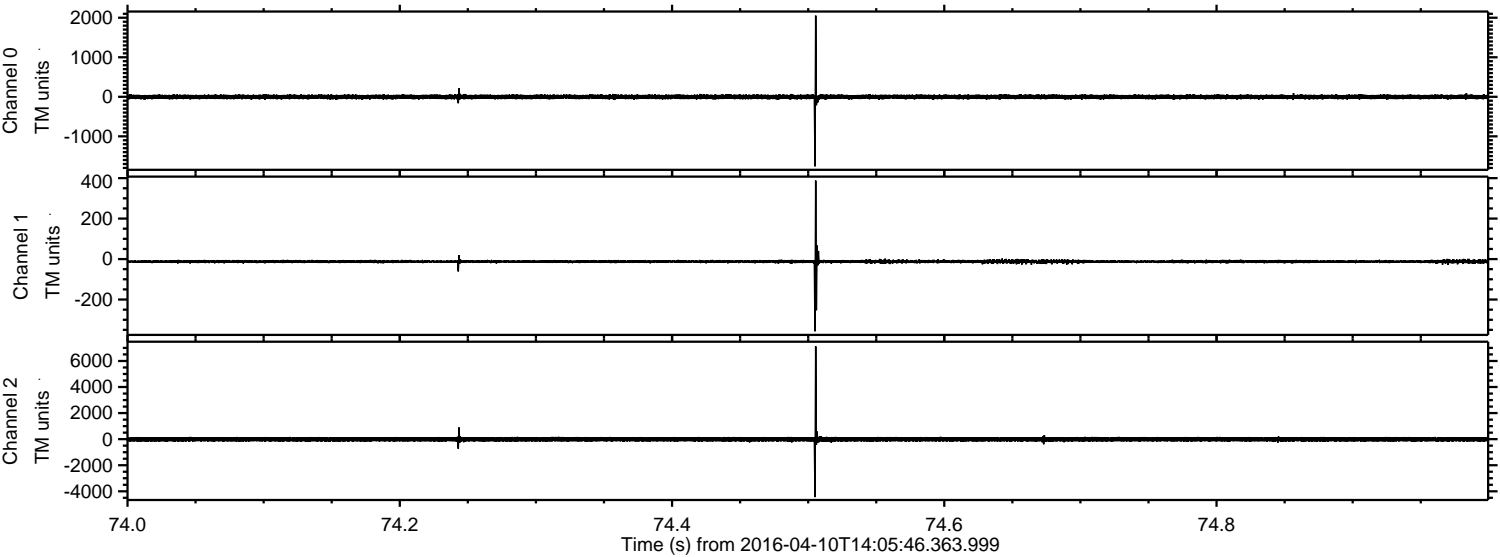

Processed Sat May 7 12:18:00 2016 by ELM ver.2012-10-06 from 001__elm20160410_140545__dat00.bin

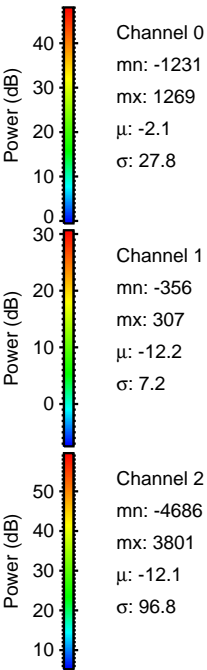
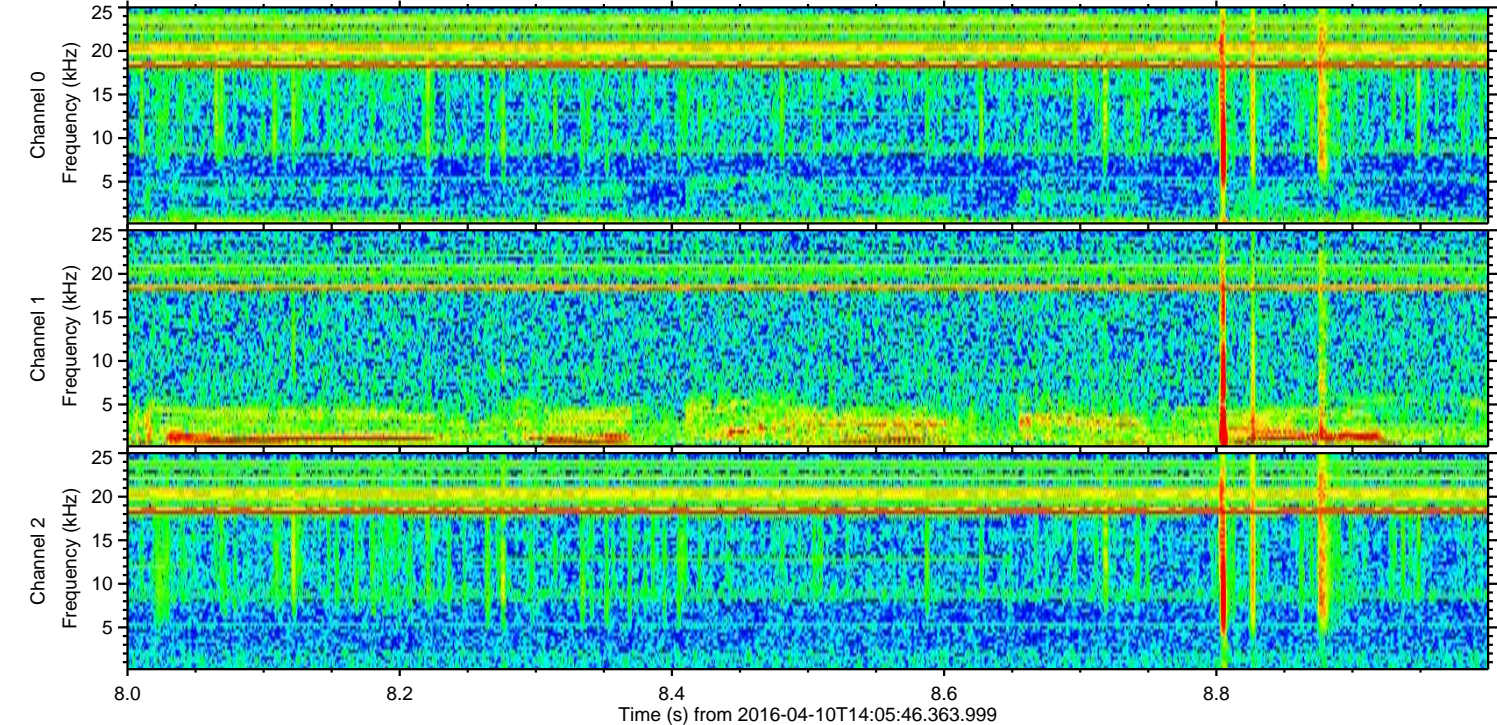
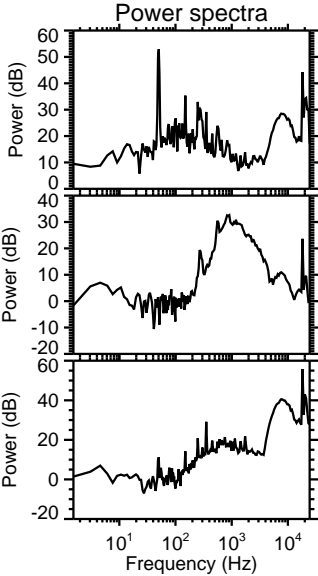
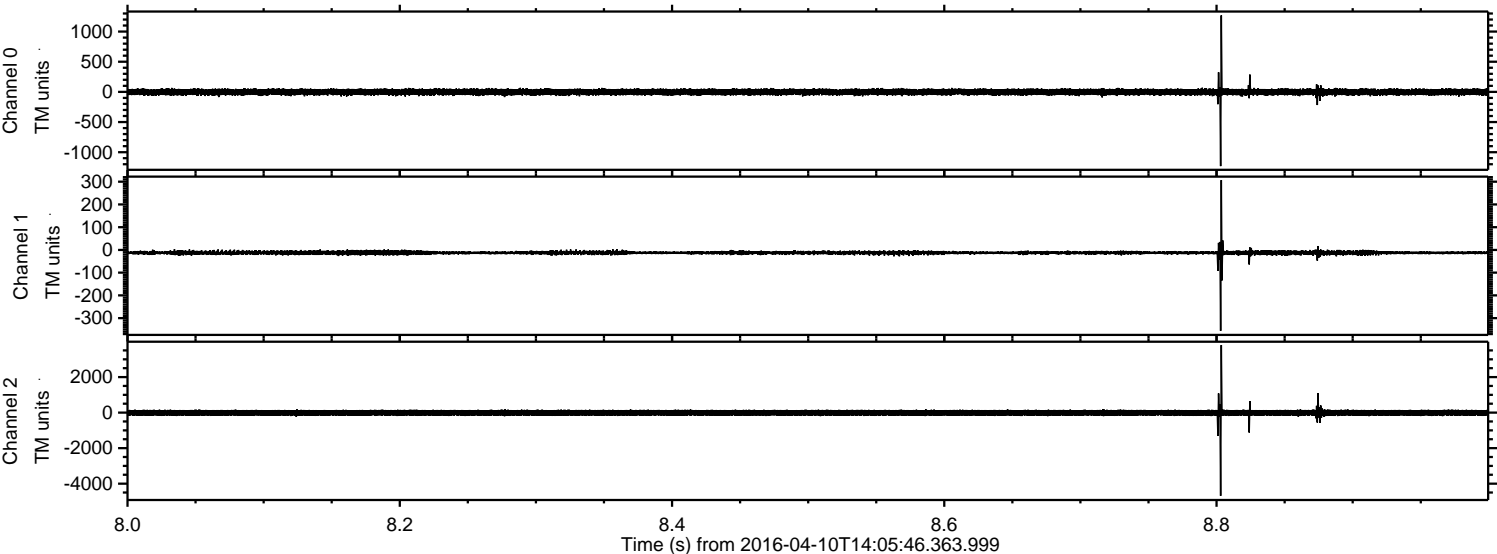

ELMAVAN 3D WAVEFORMS (Measured data sampled at 50 kHz) 51000 packets of 144 samples from 2016-04-10T14:05:46.363.999. Part 26/147

Processed Sat May 7 12:18:01 2016 by ELM ver.2012-10-06 from 001__elm20160410_140545__dat00.bin

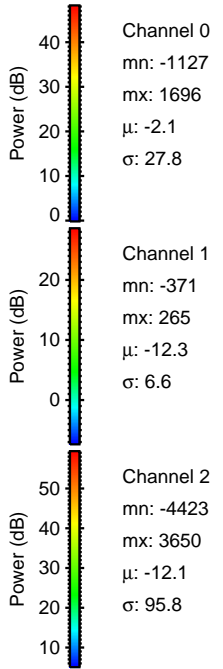
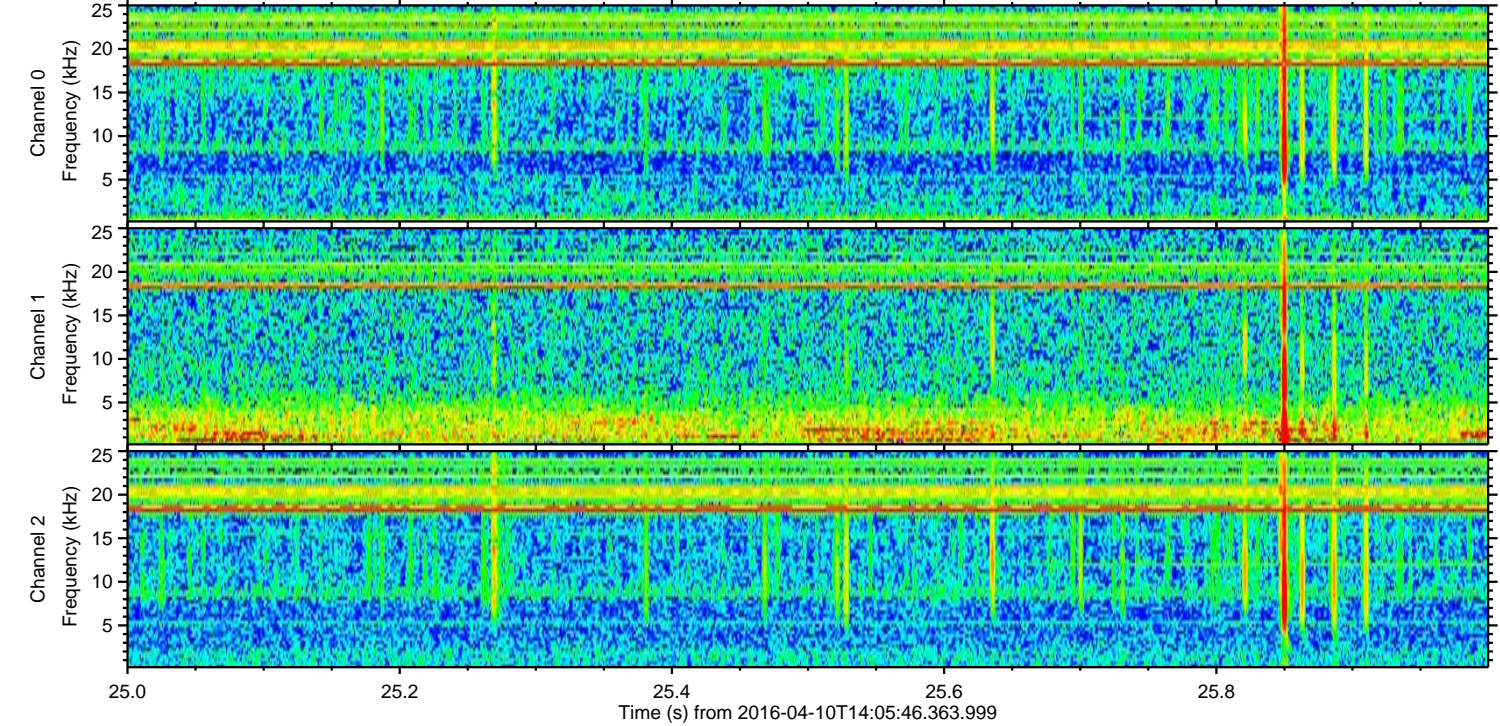
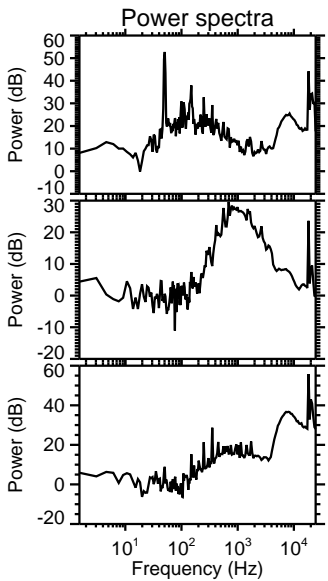
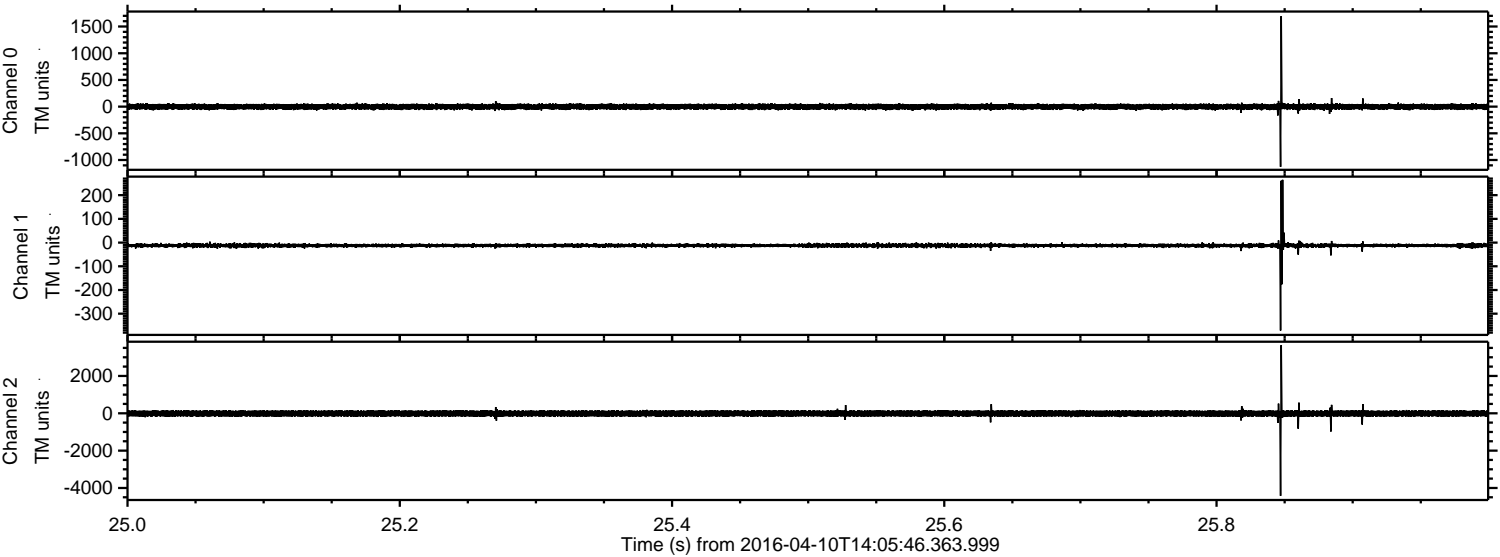

Processed Sat May 7 12:18:02 2016 by ELM ver.2012-10-06 from 001__elm20160410_140545__dat00.bin

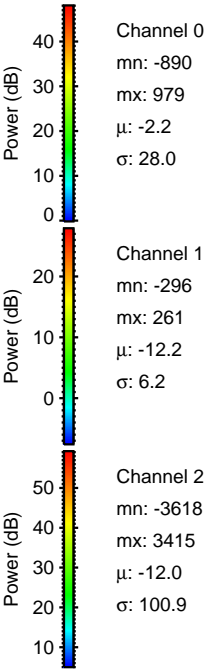
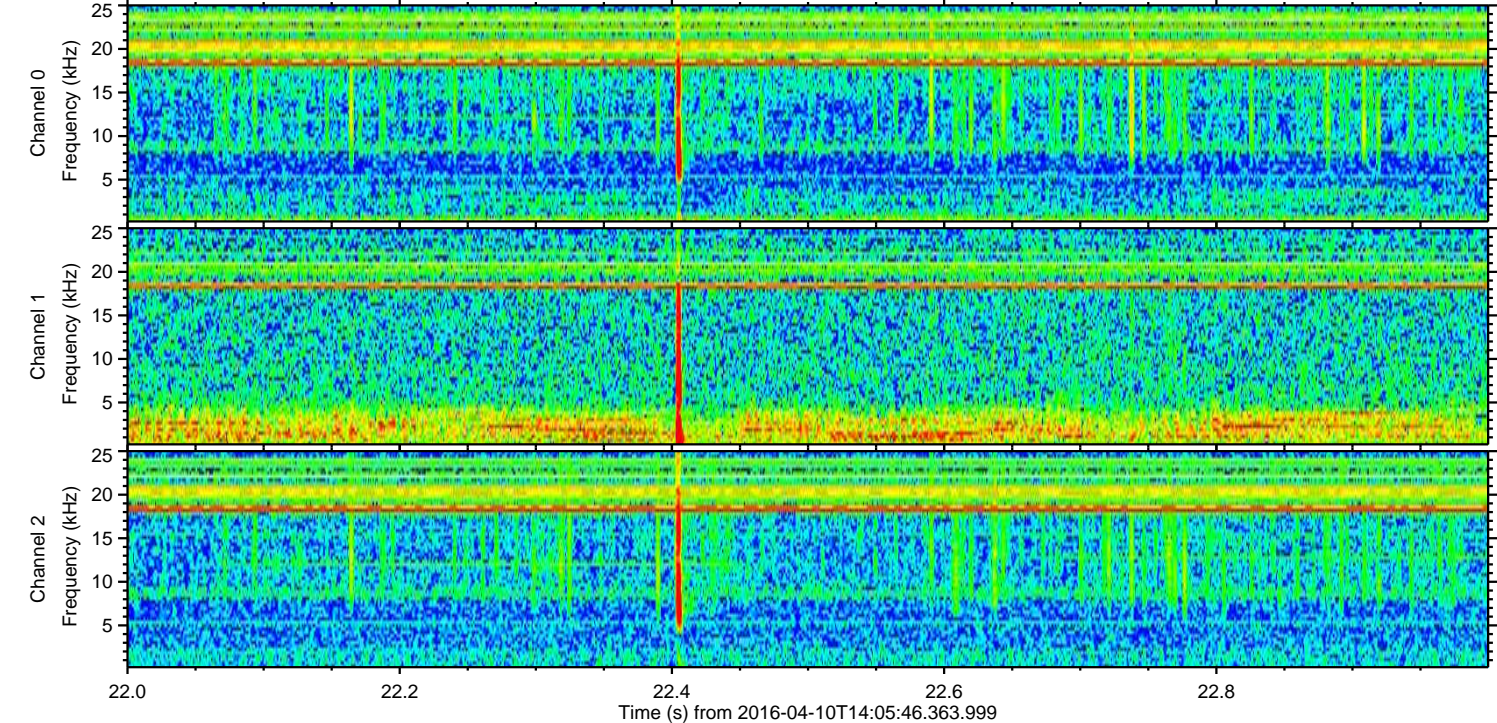
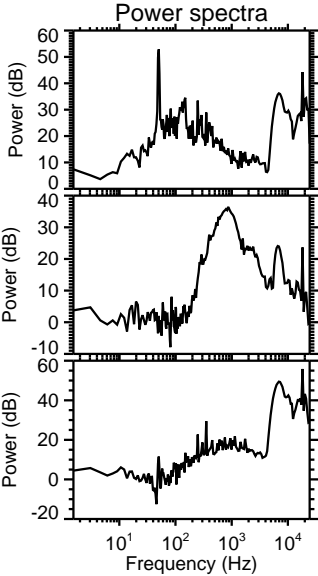
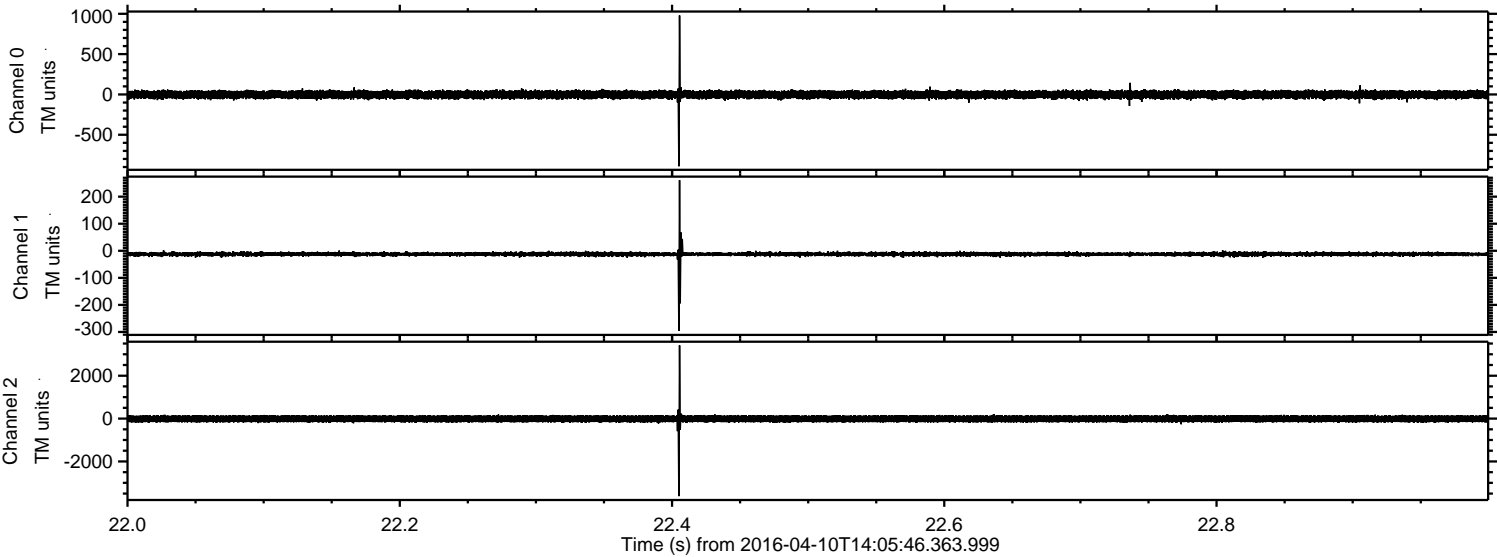

Processed Sat May 7 12:18:03 2016 by ELM ver.2012-10-06 from 001__elm20160410_140545__dat00.bin

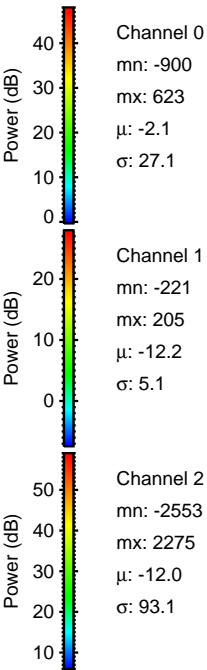
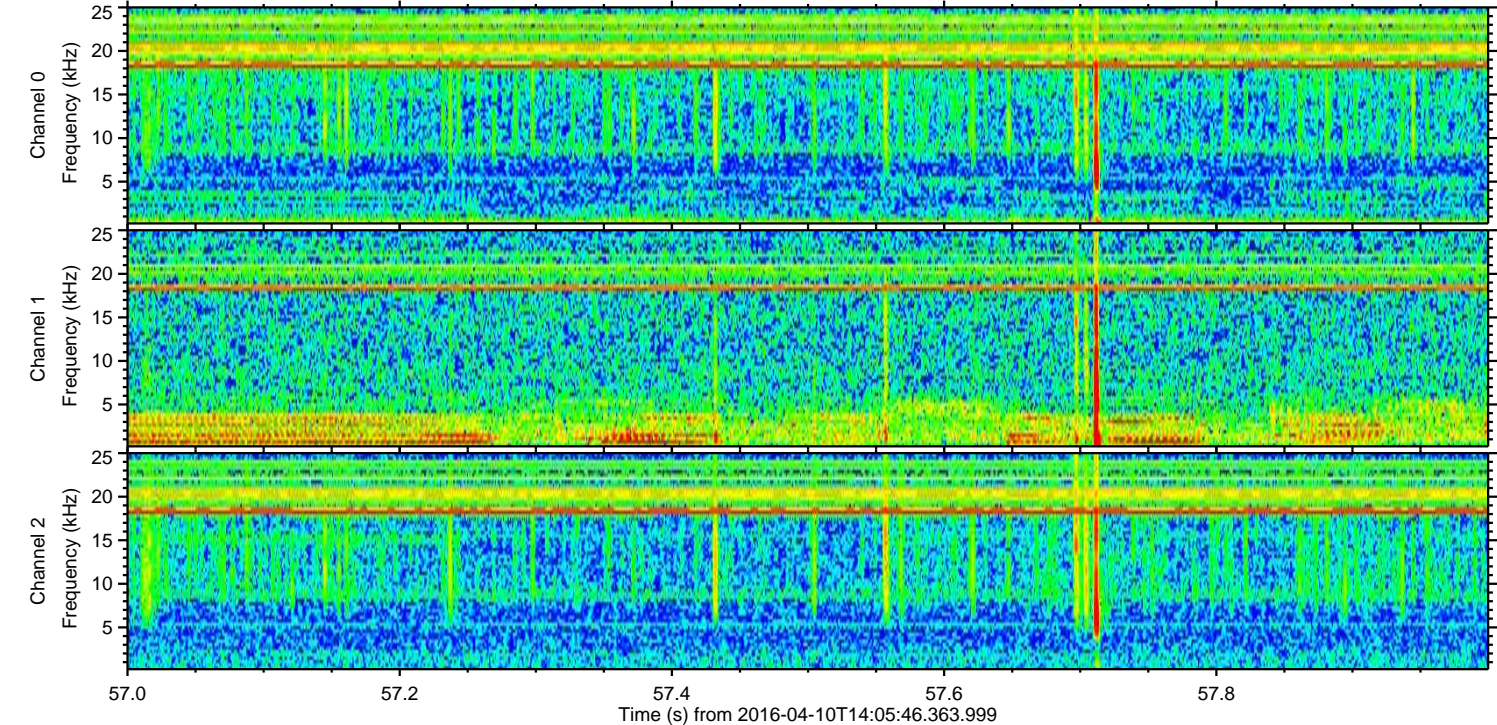
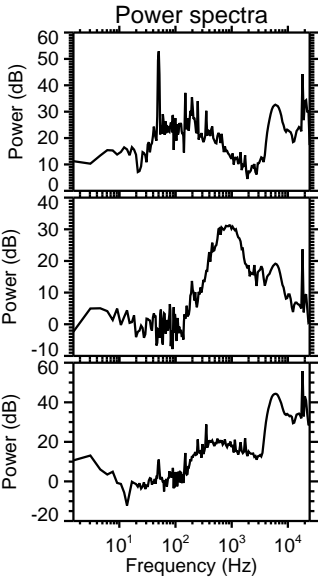
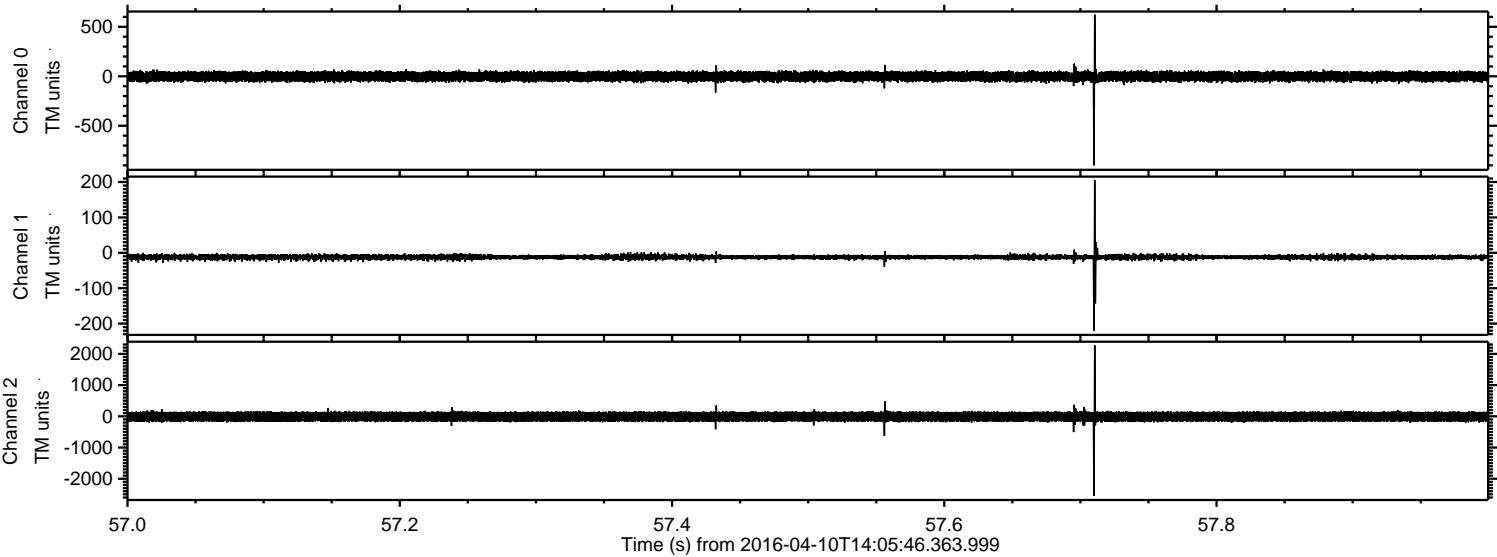

Channel 0
mn: -900
mx: 623
 μ : -2.1
 σ : 27.1

Channel 1
mn: -221
mx: 205
 μ : -12.2
 σ : 5.1

Channel 2
mn: -2553
mx: 2275
 μ : -12.0
 σ : 93.1

Processed Sat May 7 12:18:04 2016 by ELM ver.2012-10-06 from 001__elm20160410_140545__dat00.bin

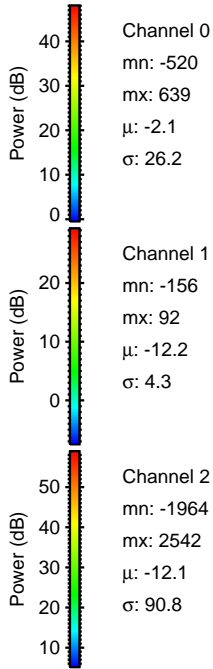
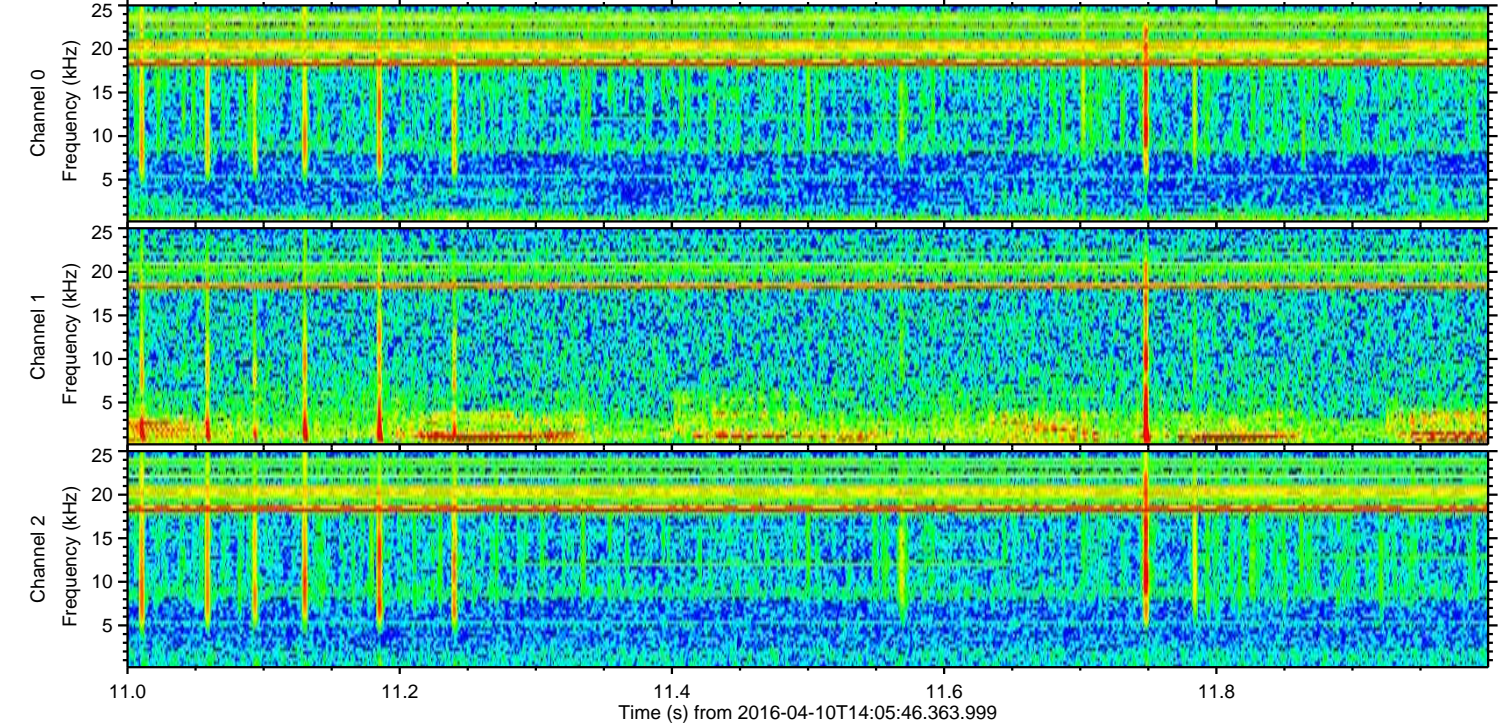
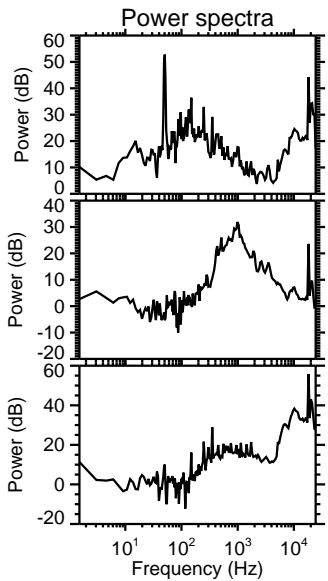
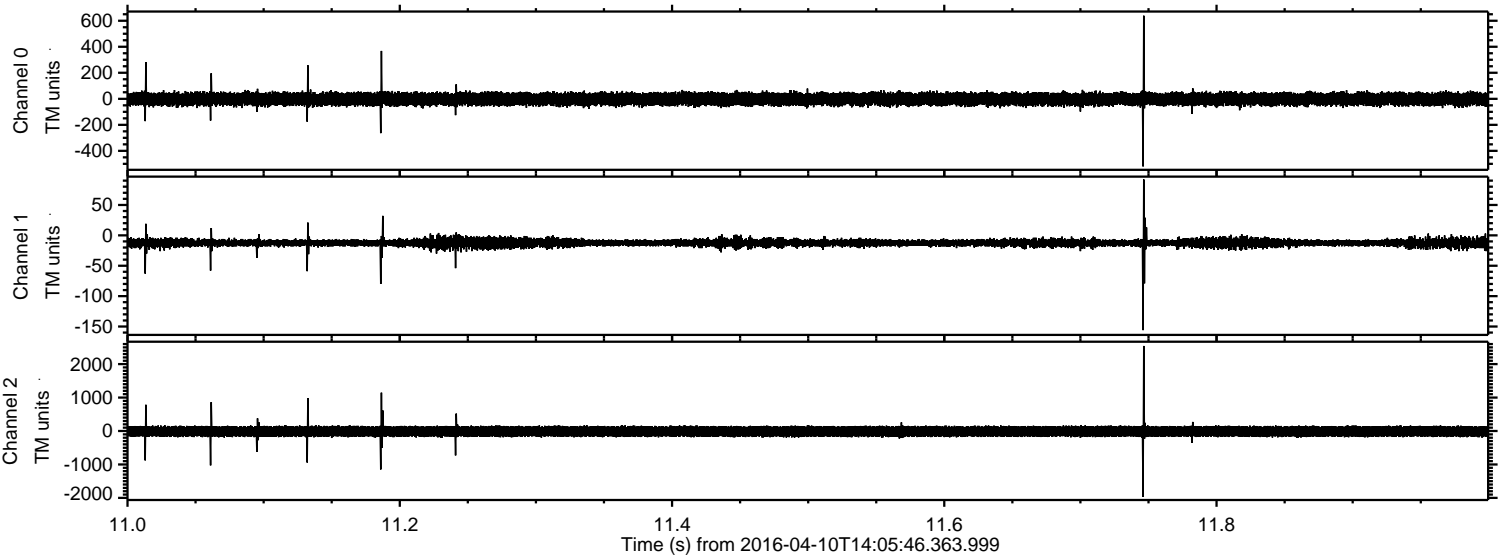

Processed Sat May 7 12:18:05 2016 by ELM ver.2012-10-06 from 001__elm20160410_140545__dat00.bin

