

ELMAVAN 3D WAVEFORMS (Measured data sampled at 50 kHz) 51000 packets of 144 samples from 2016-04-10T08:45:31.874.000.

Processed Sat May 7 11:08:12 2016 by ELM ver.2012-10-06 from 001__elm20160410_084530__dat00.bin

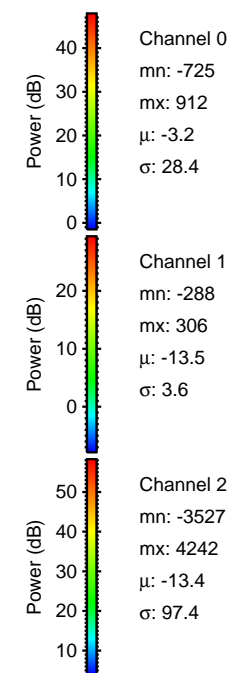

Processed Sat May 7 11:08:23 2016 by ELM ver.2012-10-06 from 001__elm20160410_084530__dat00.bin

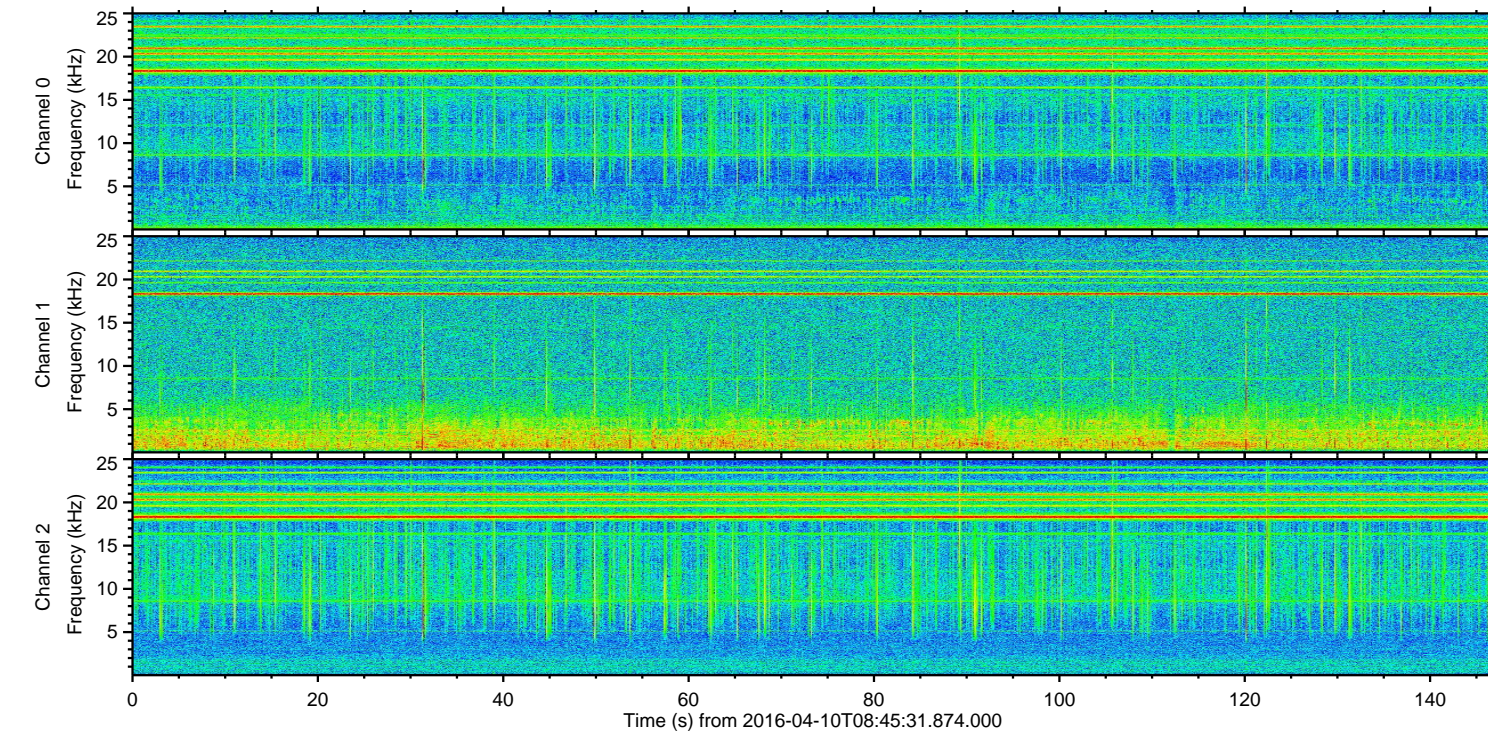
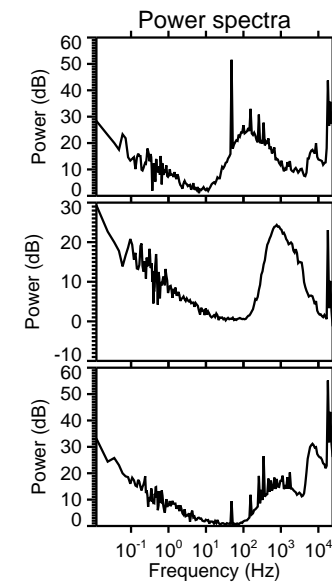
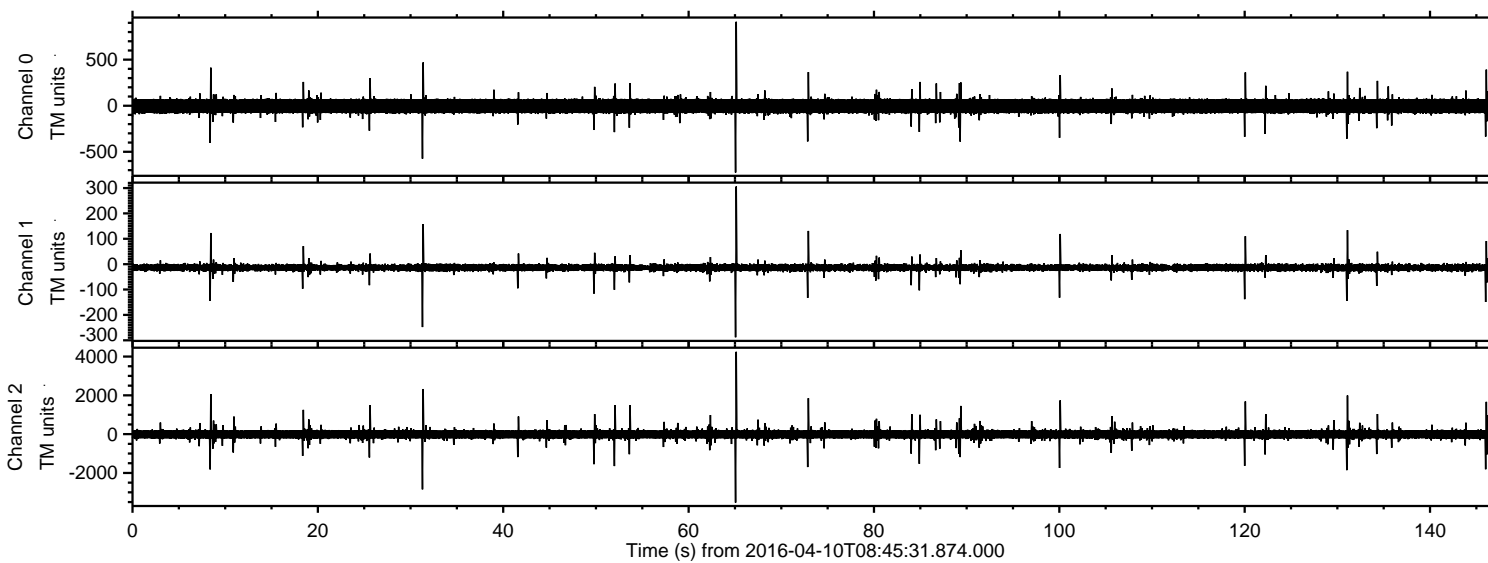
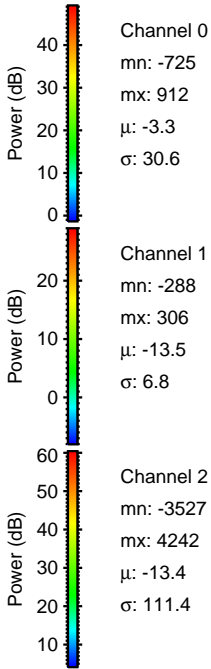
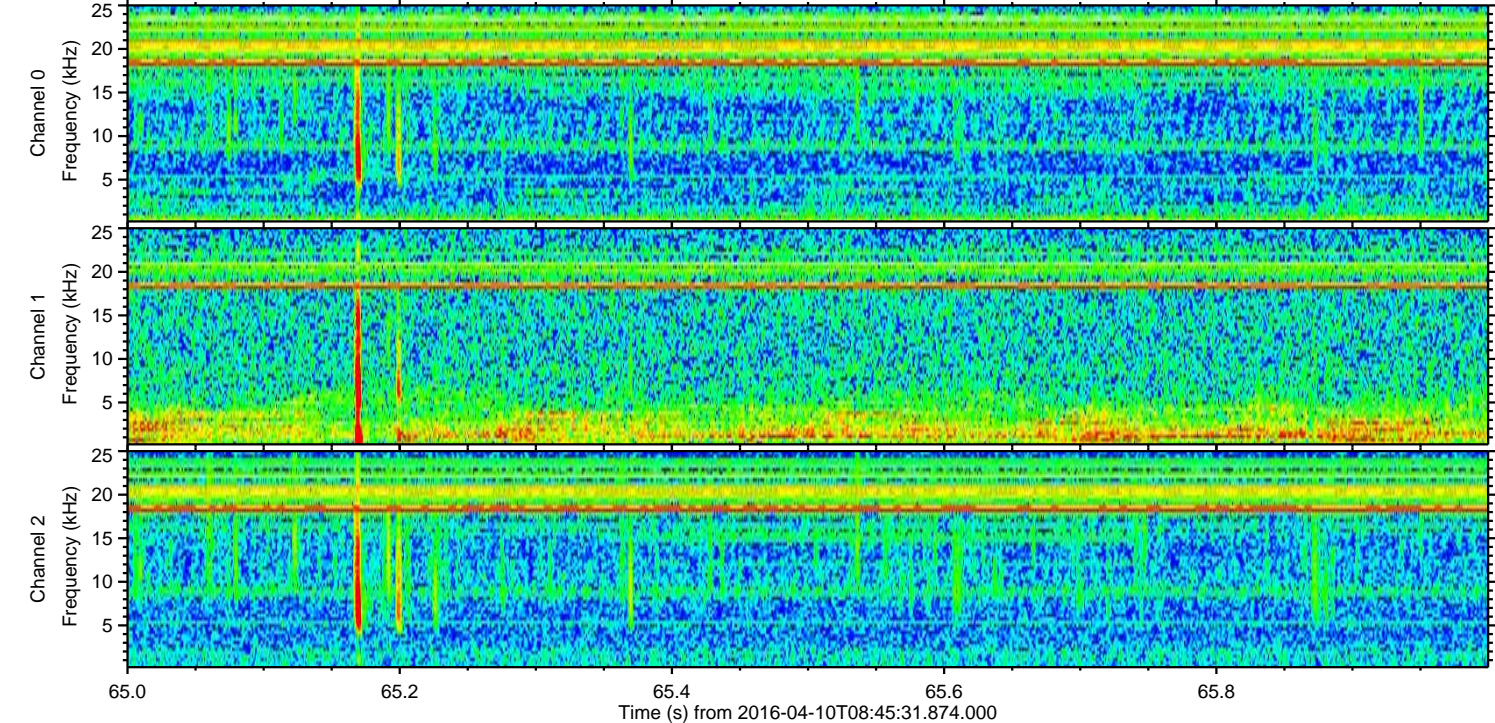
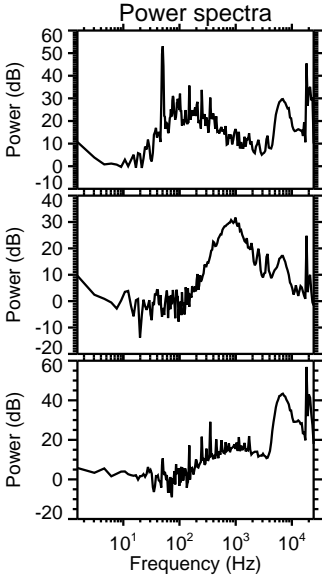
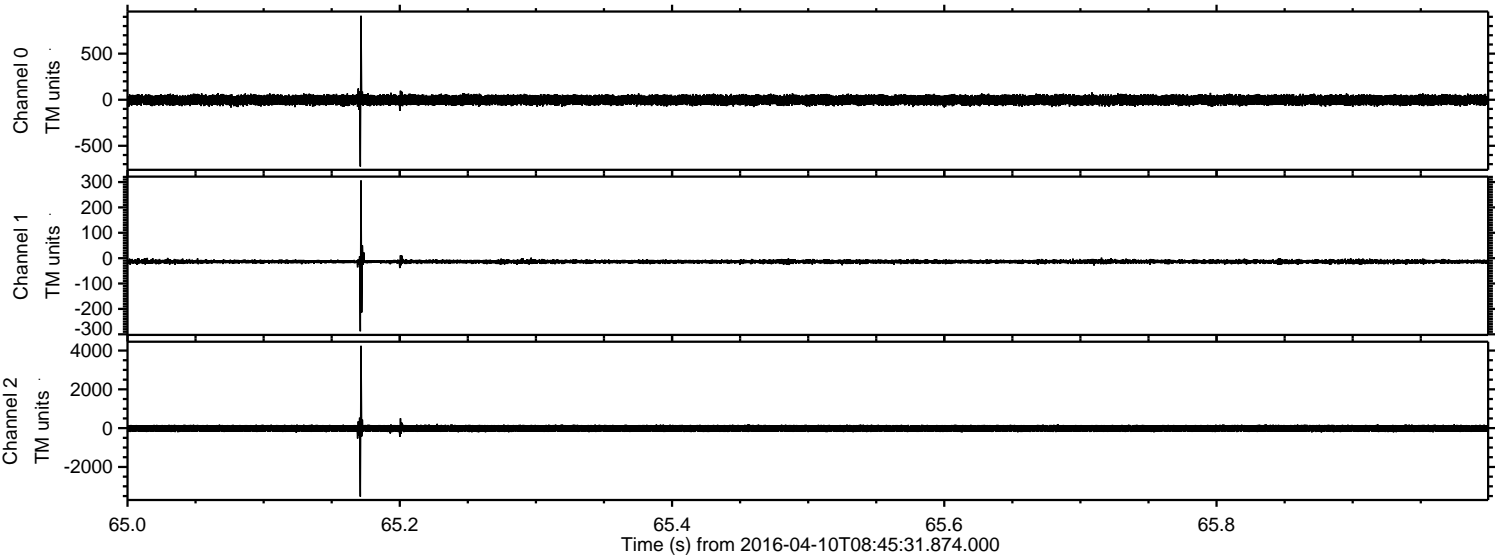

Processed Sat May 7 11:08:24 2016 by ELM ver.2012-10-06 from 001__elm20160410_084530__dat00.bin

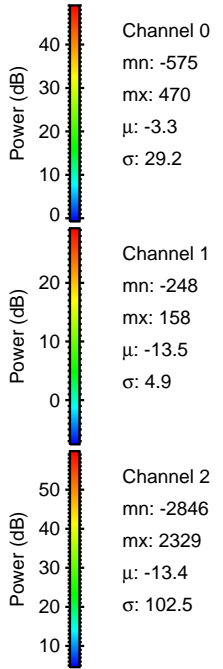
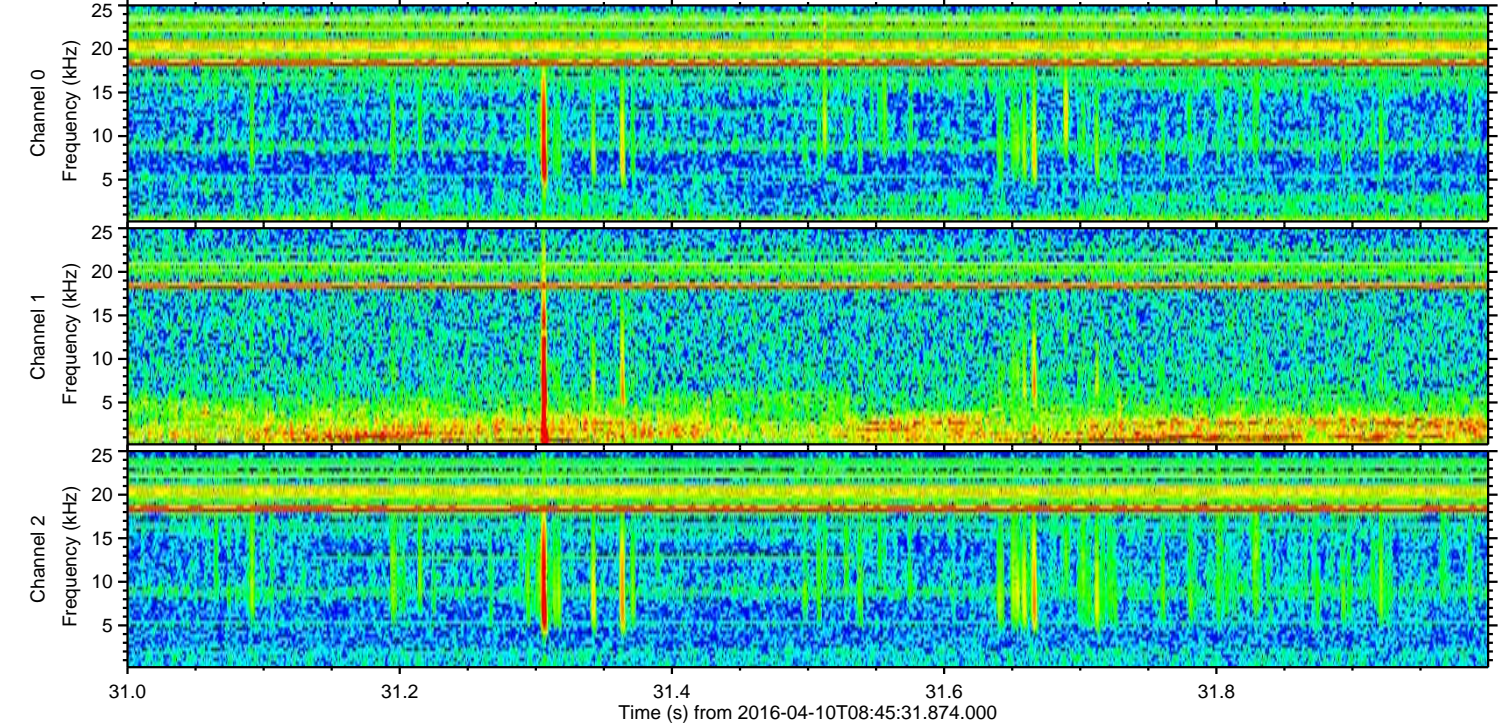
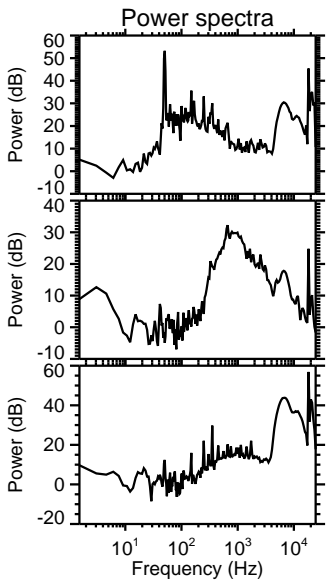
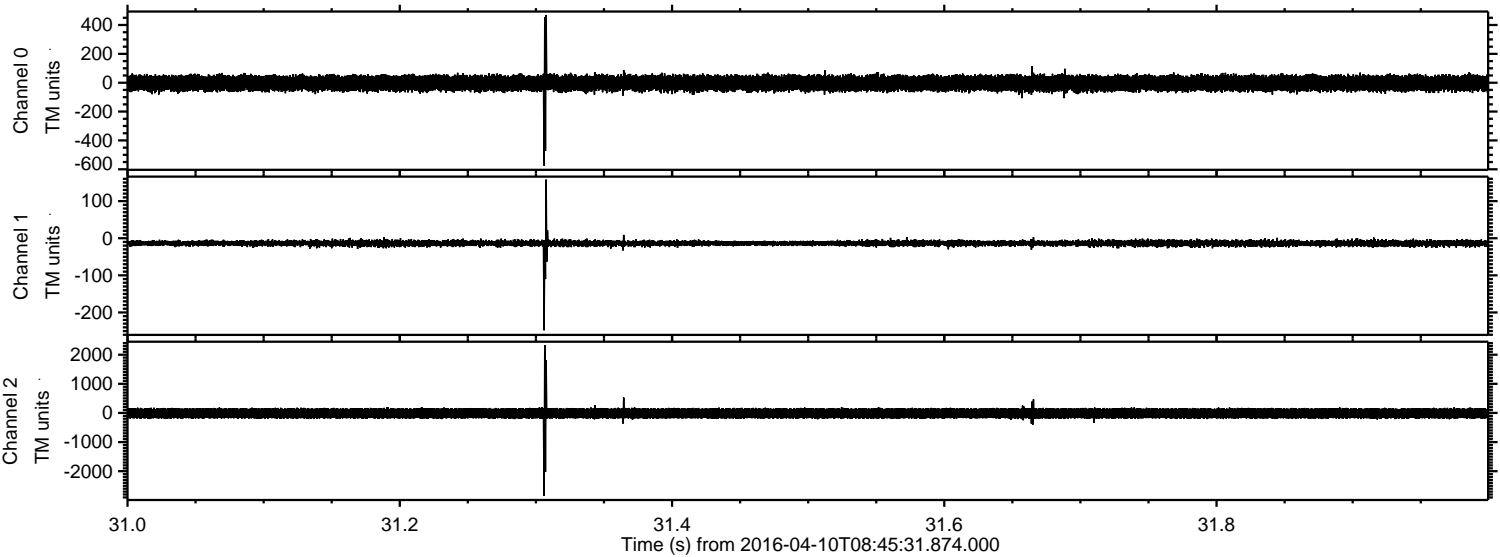

Processed Sat May 7 11:08:25 2016 by ELM ver.2012-10-06 from 001__elm20160410_084530__dat00.bin

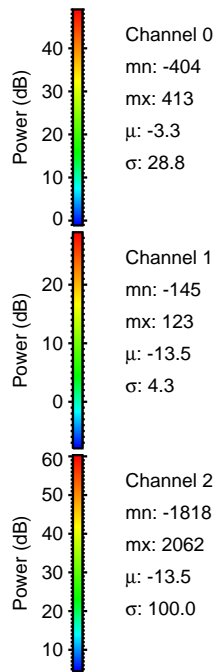
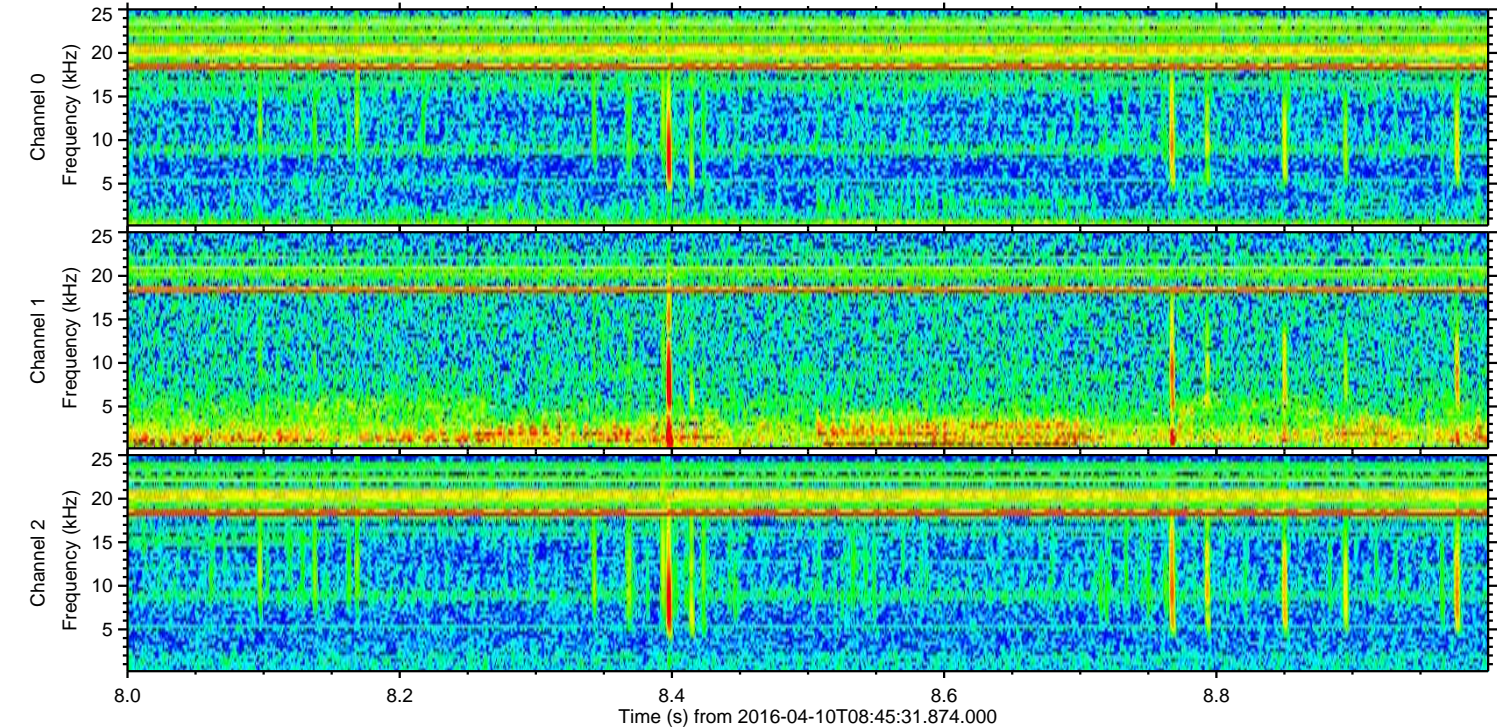
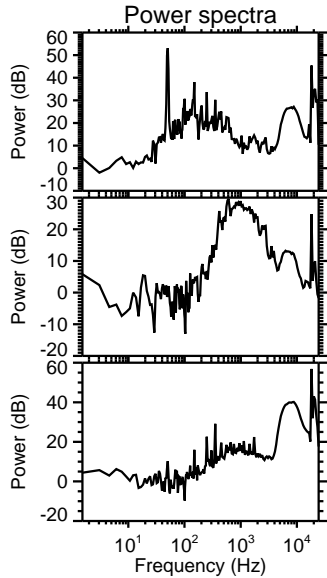
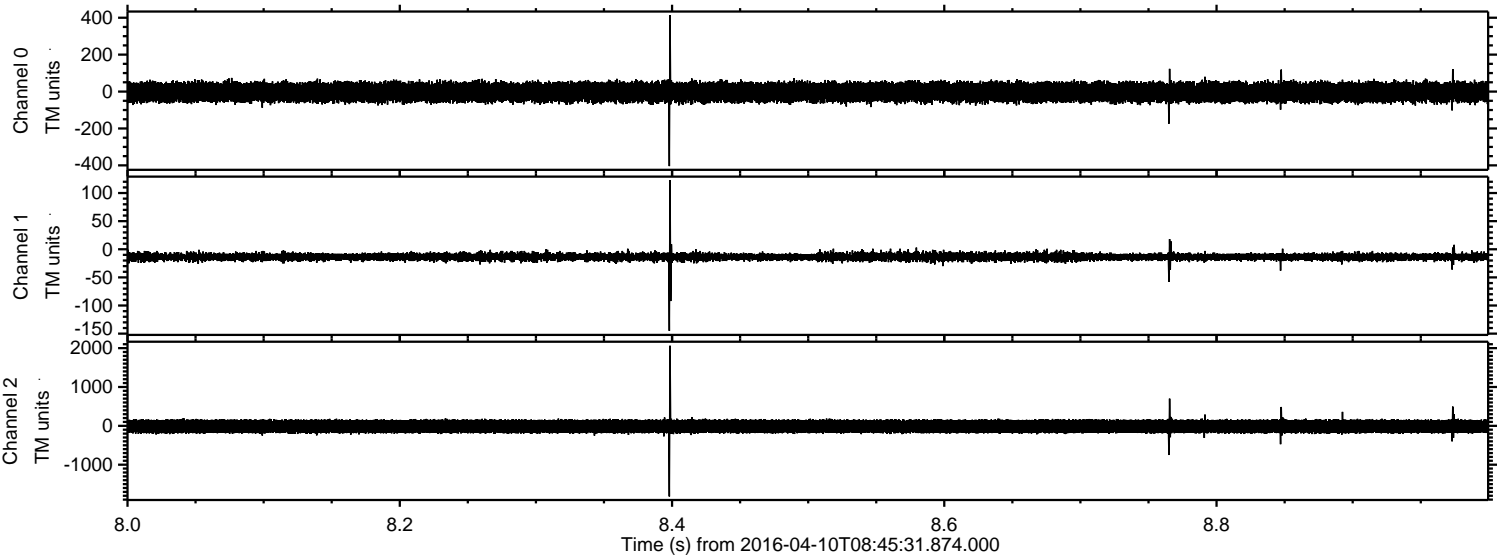

ELMAVAN 3D WAVEFORMS (Measured data sampled at 50 kHz) 51000 packets of 144 samples from 2016-04-10T08:45:31.874.000. Part 132/147

Processed Sat May 7 11:08:26 2016 by ELM ver.2012-10-06 from 001__elm20160410_084530__dat00.bin

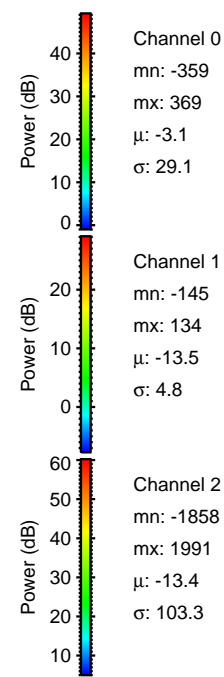
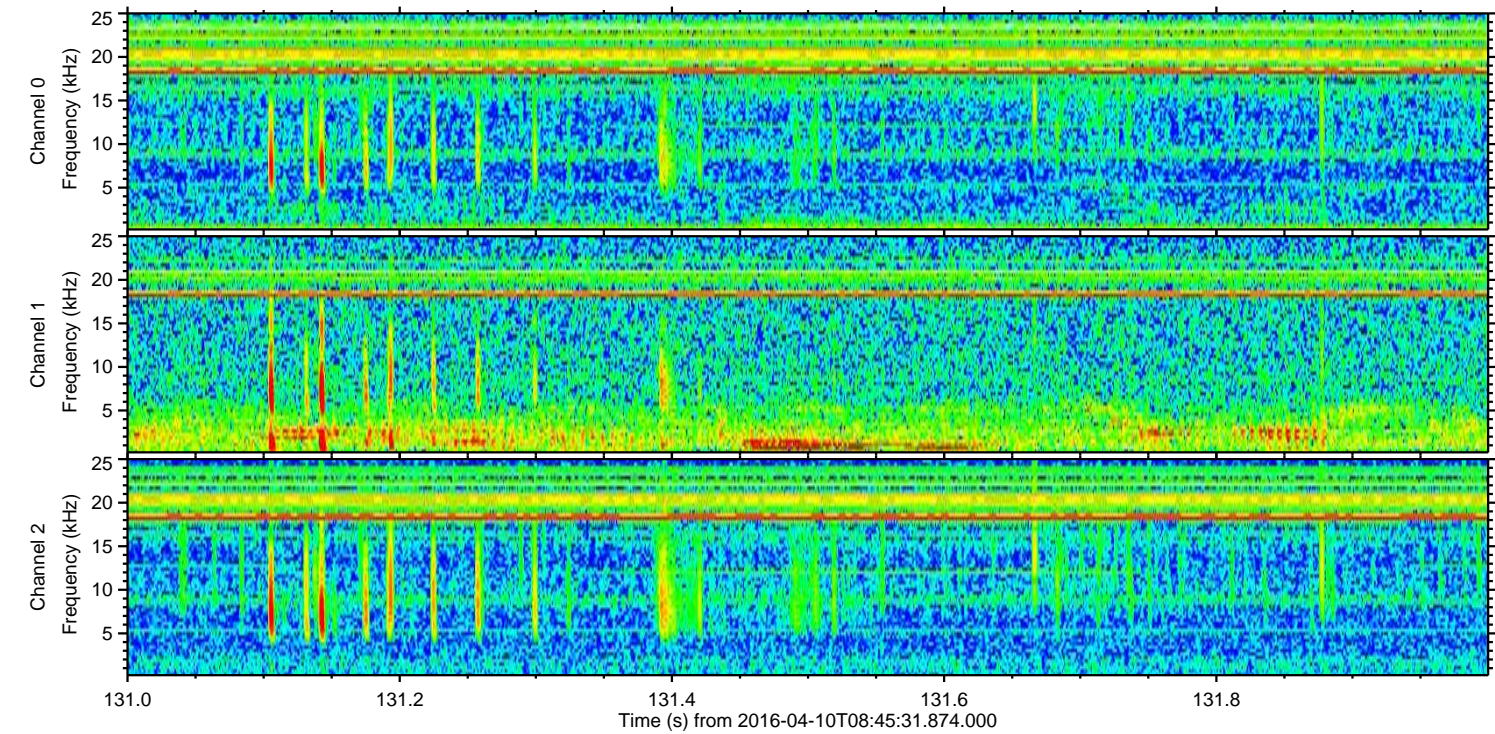
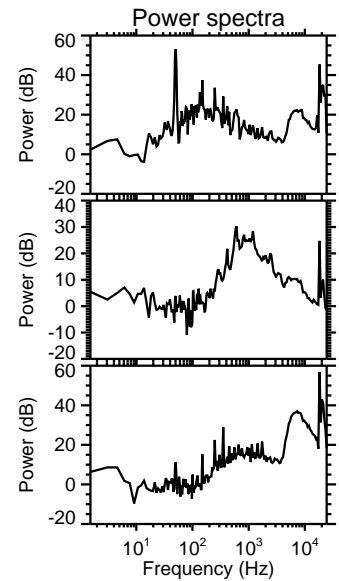
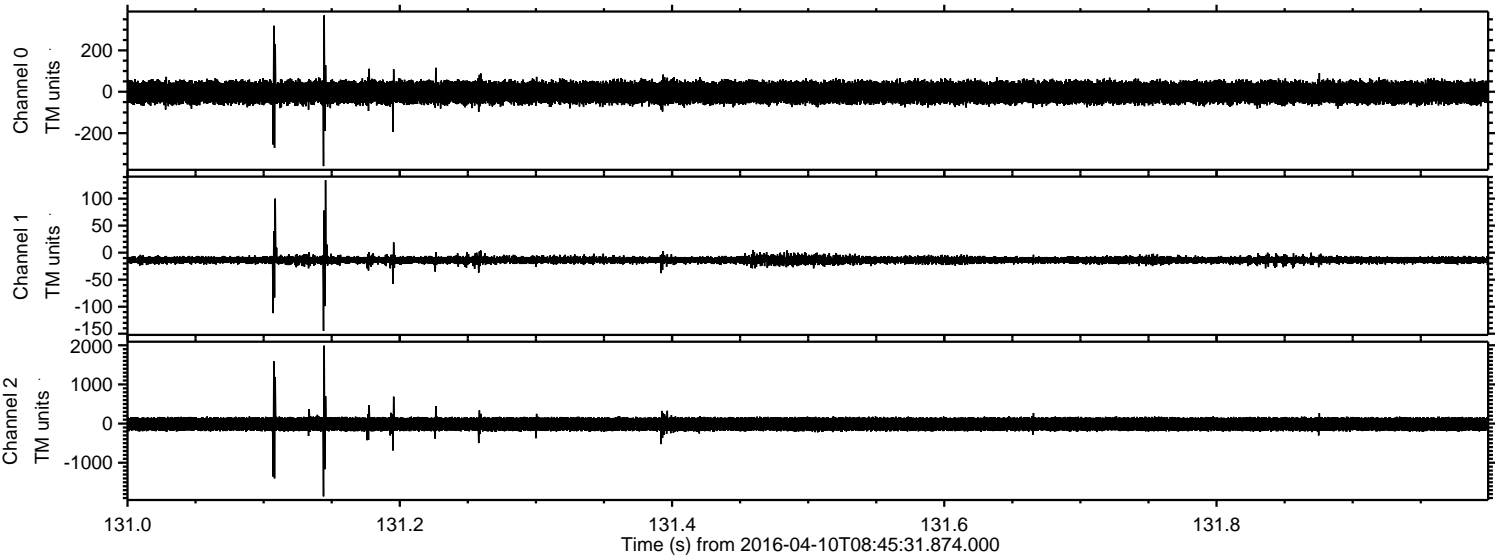

Processed Sat May 7 11:08:27 2016 by ELM ver.2012-10-06 from 001__elm20160410_084530__dat00.bin

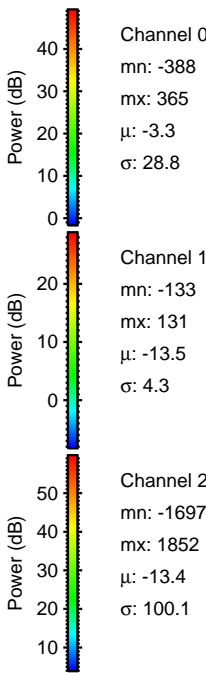
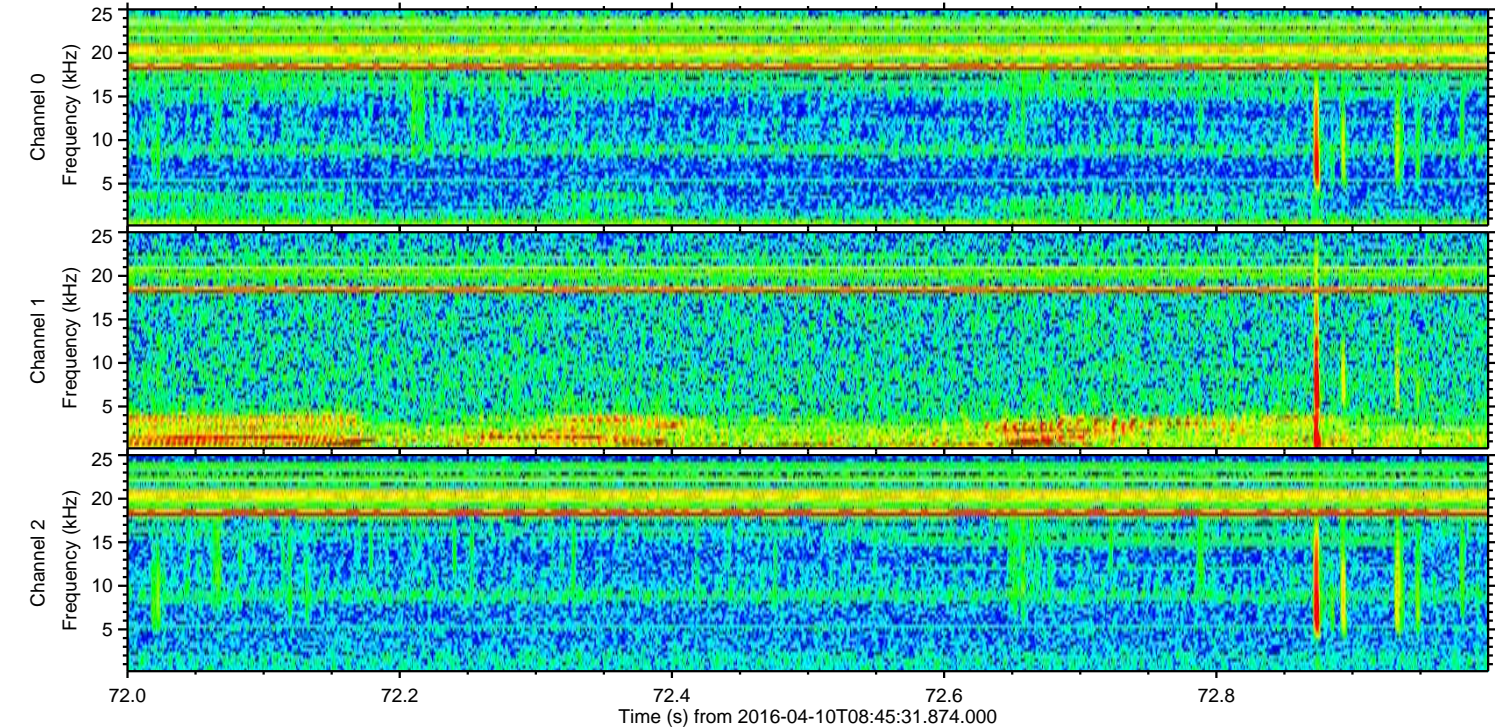
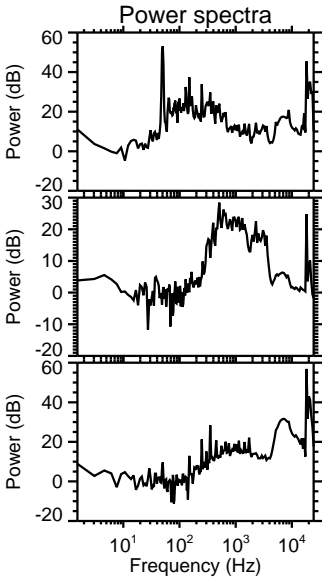
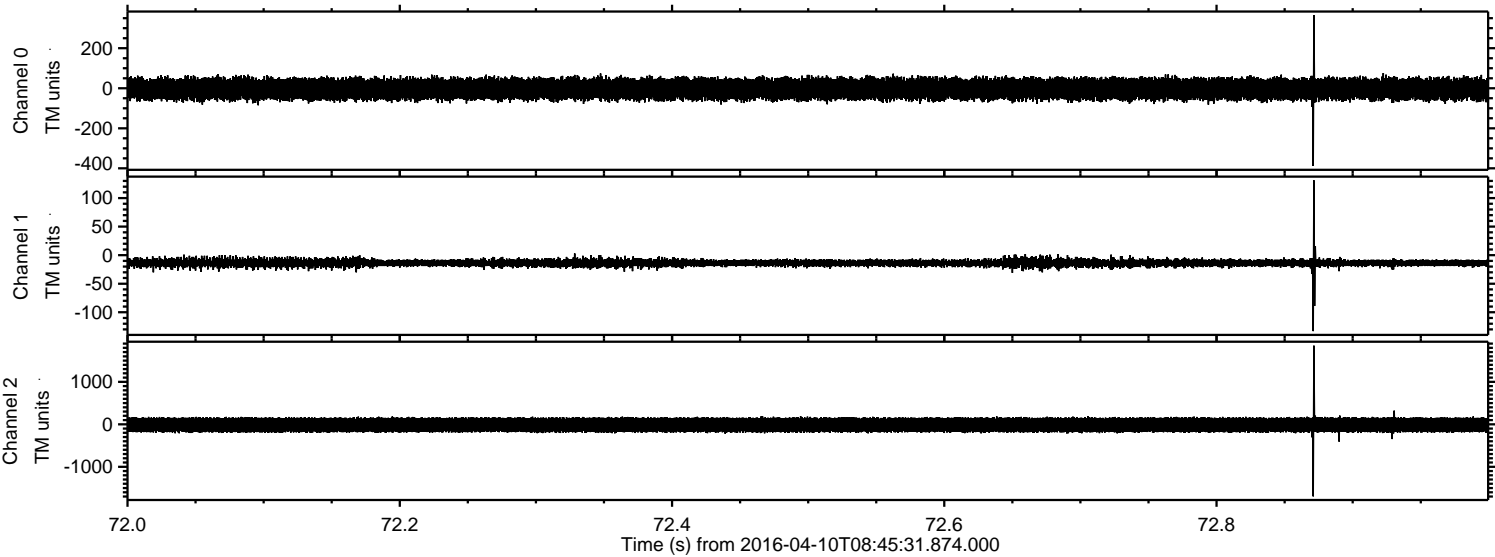

ELMAVAN 3D WAVEFORMS (Measured data sampled at 50 kHz) 51000 packets of 144 samples from 2016-04-10T08:45:31.874.000. Part 101/147

Processed Sat May 7 11:08:28 2016 by ELM ver.2012-10-06 from 001__elm20160410_084530__dat00.bin

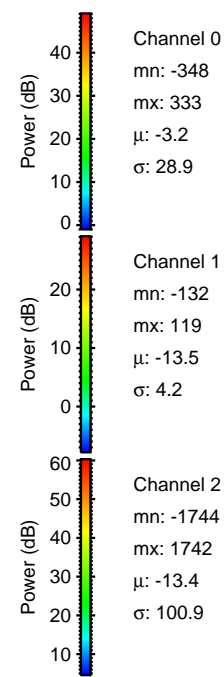
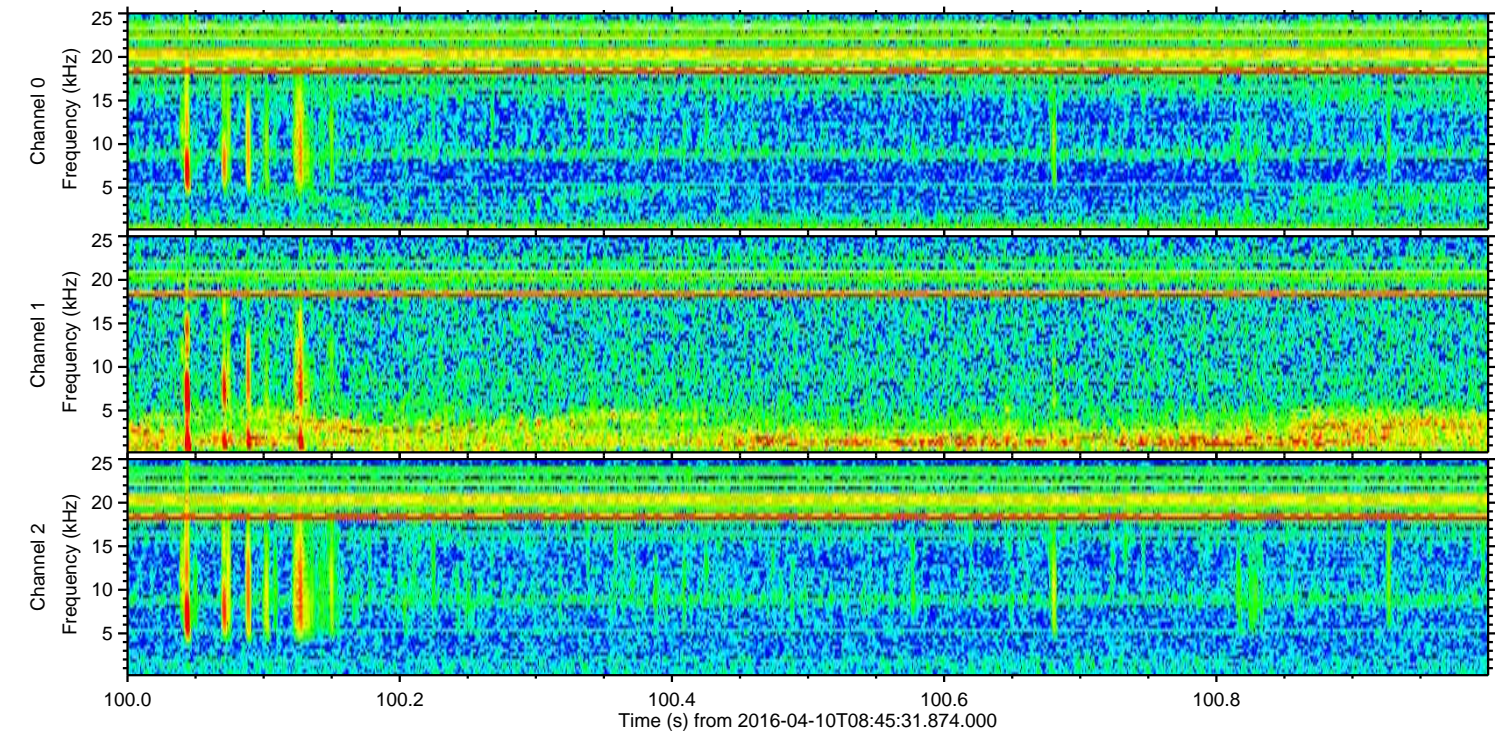
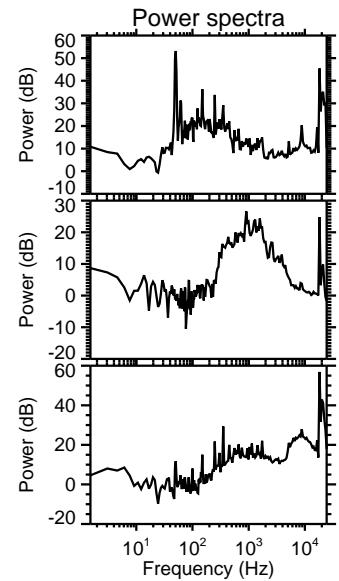
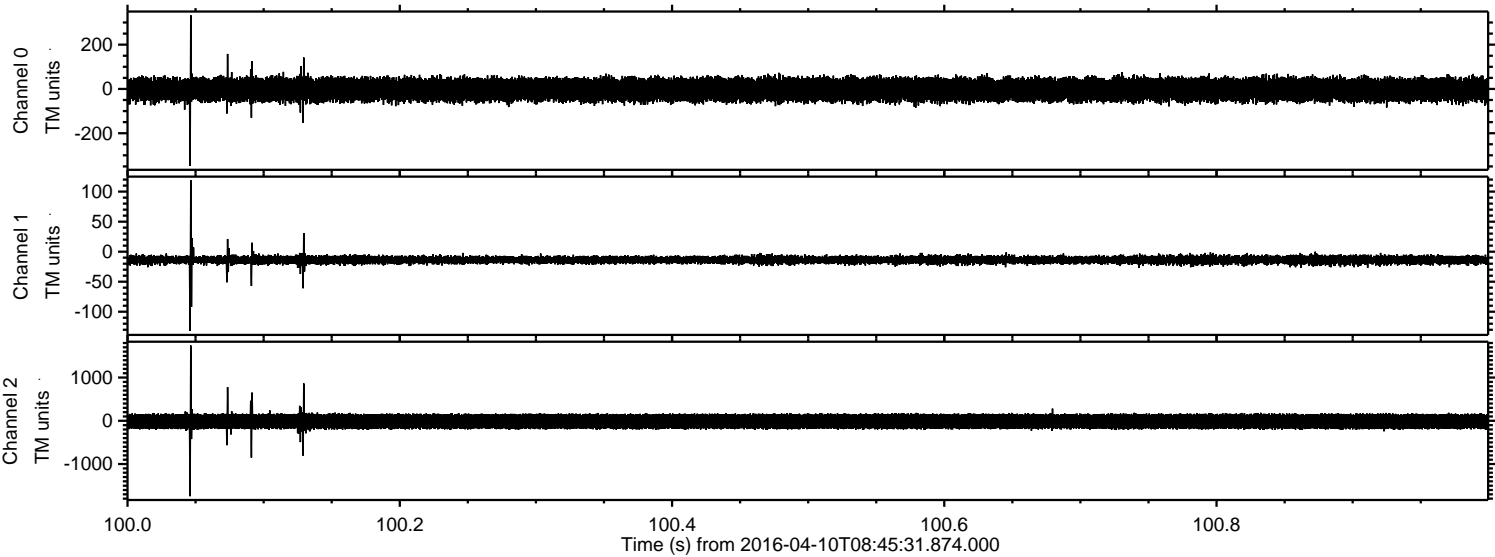

ELMAVAN 3D WAVEFORMS (Measured data sampled at 50 kHz) 51000 packets of 144 samples from 2016-04-10T08:45:31.874.000. Part 121/147

Processed Sat May 7 11:08:29 2016 by ELM ver.2012-10-06 from 001__elm20160410_084530__dat00.bin

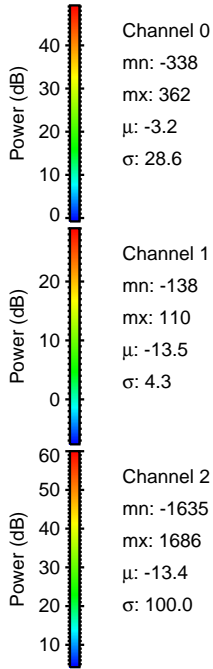
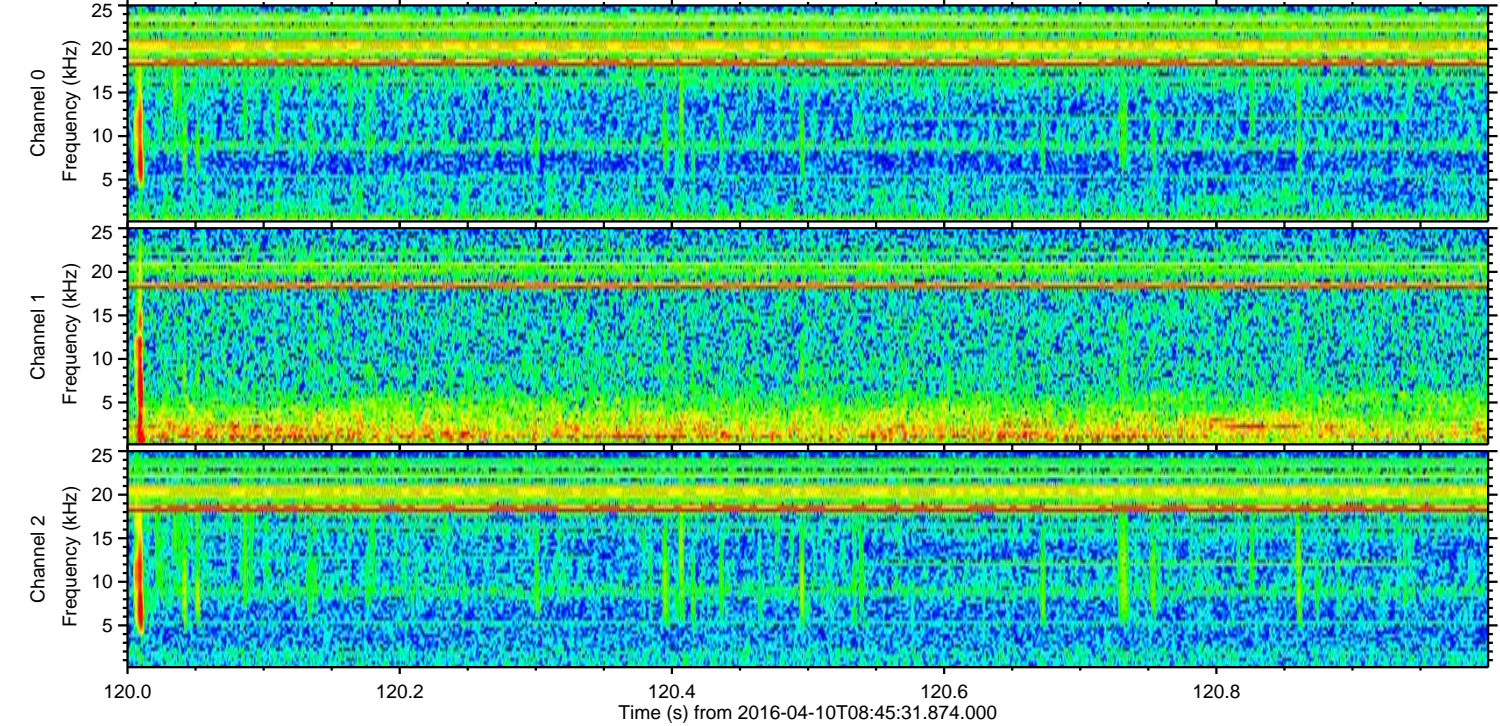
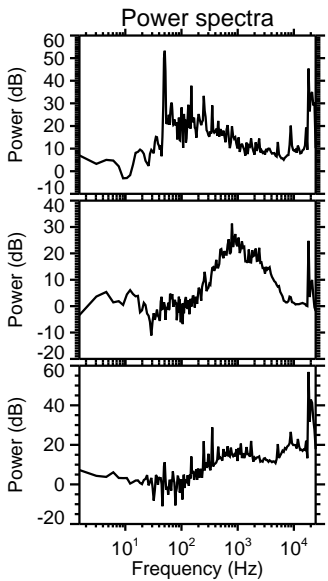
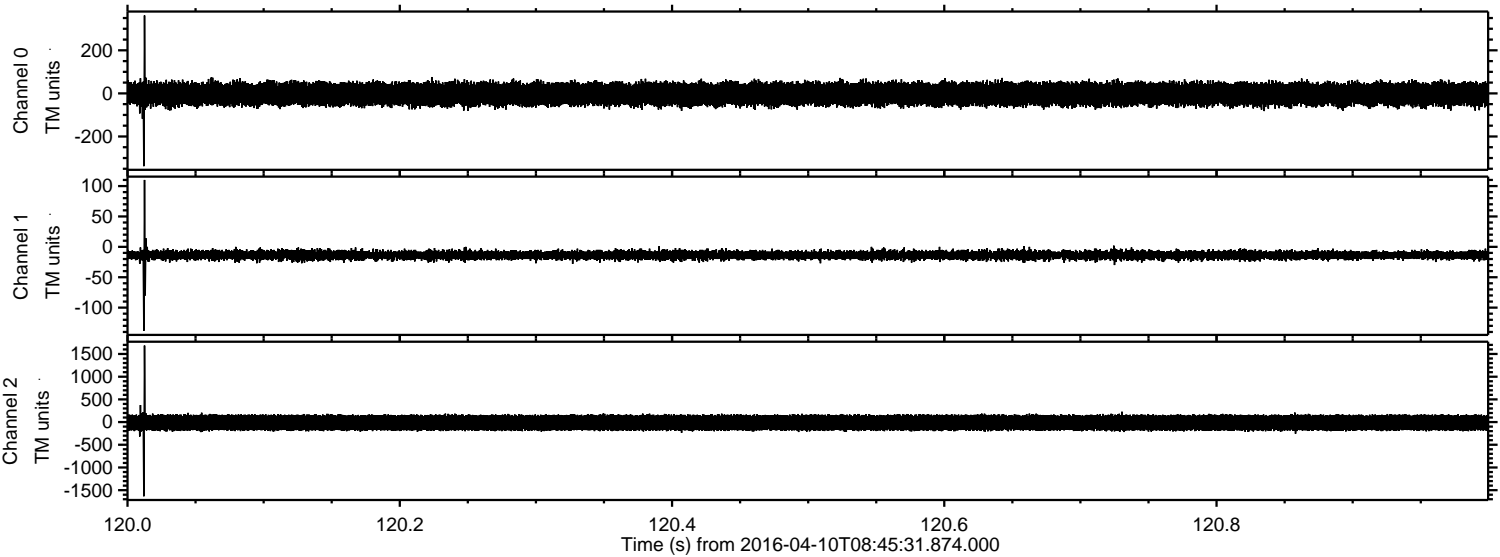

Channel 0
mn: -338
mx: 362
 μ : -3.2
 σ : 28.6

Channel 1
mn: -138
mx: 110
 μ : -13.5
 σ : 4.3

Channel 2
mn: -1635
mx: 1686
 μ : -13.4
 σ : 100.0

Processed Sat May 7 11:08:30 2016 by ELM ver.2012-10-06 from 001__elm20160410_084530__dat00.bin

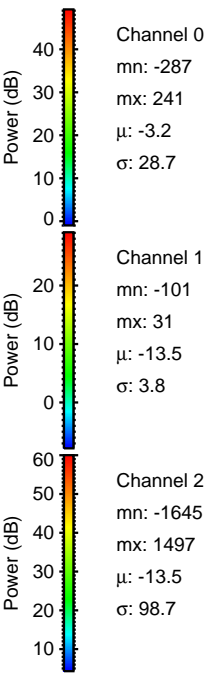
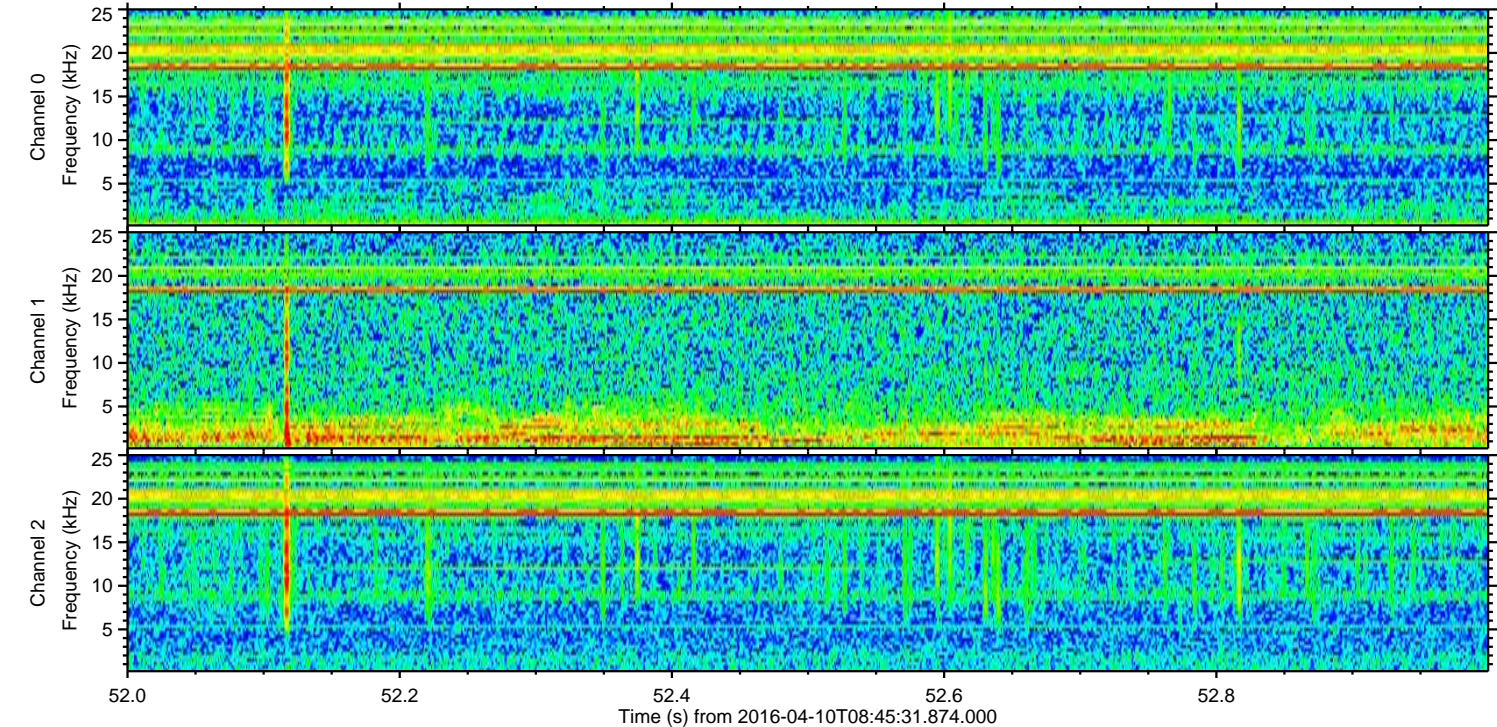
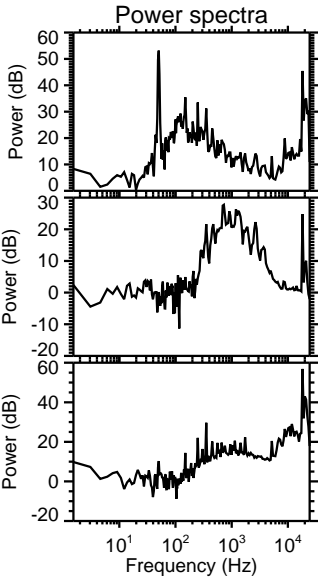
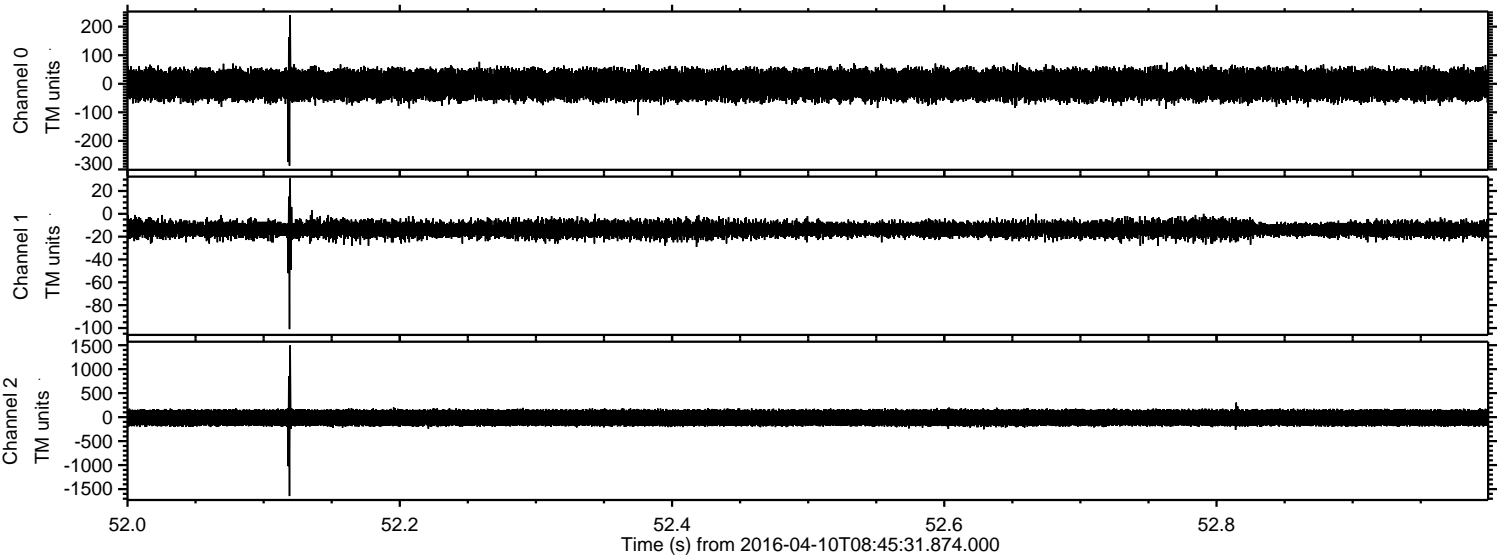

Processed Sat May 7 11:08:31 2016 by ELM ver.2012-10-06 from 001__elm20160410_084530__dat00.bin

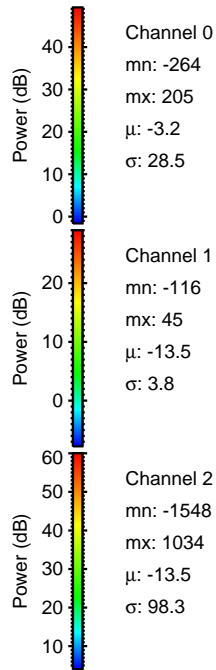
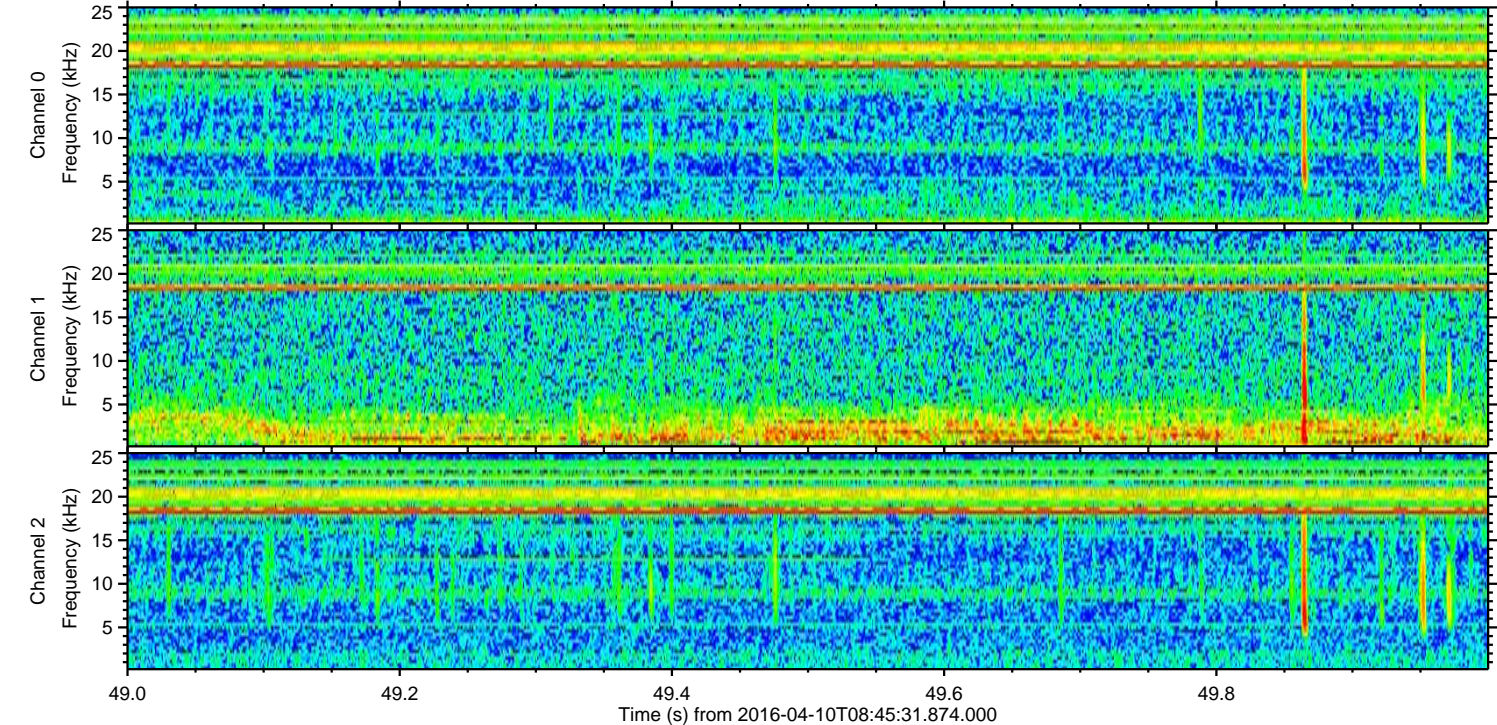
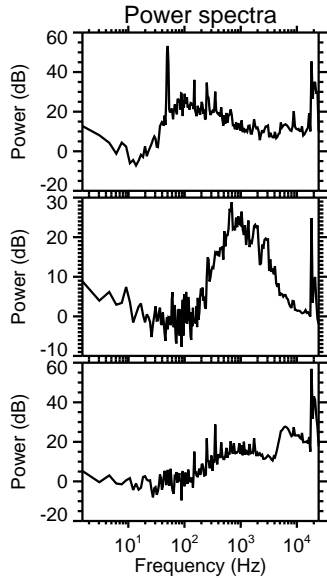
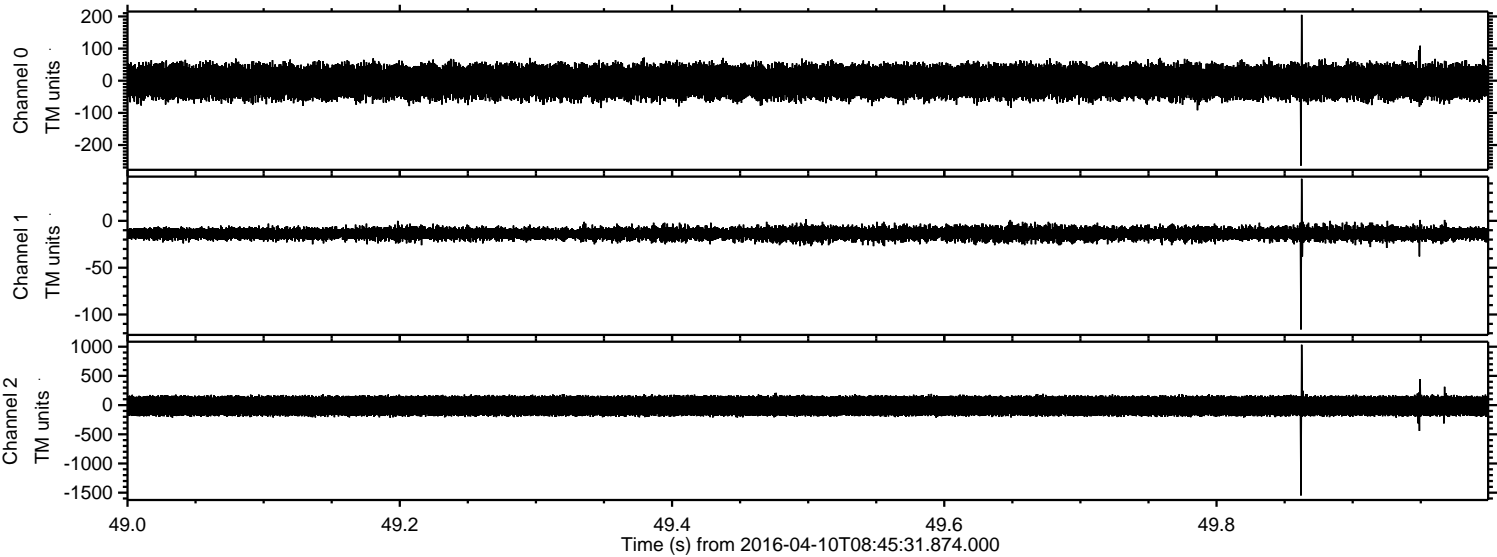

Processed Sat May 7 11:08:32 2016 by ELM ver.2012-10-06 from 001__elm20160410_084530__dat00.bin

