

ELMAVAN 3D WAVEFORMS (Measured data sampled at 50 kHz) 51000 packets of 144 samples from 2016-04-09T20:59:59.730.000.

Processed Sat May 7 08:39:16 2016 by ELM ver.2012-10-06 from 001__elm20160409_205958__dat00.bin

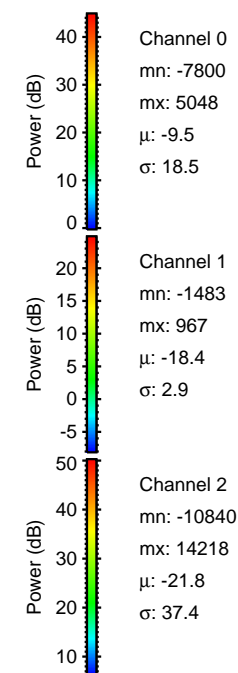

Processed Sat May 7 08:39:28 2016 by ELM ver.2012-10-06 from 001__elm20160409_205958__dat00.bin

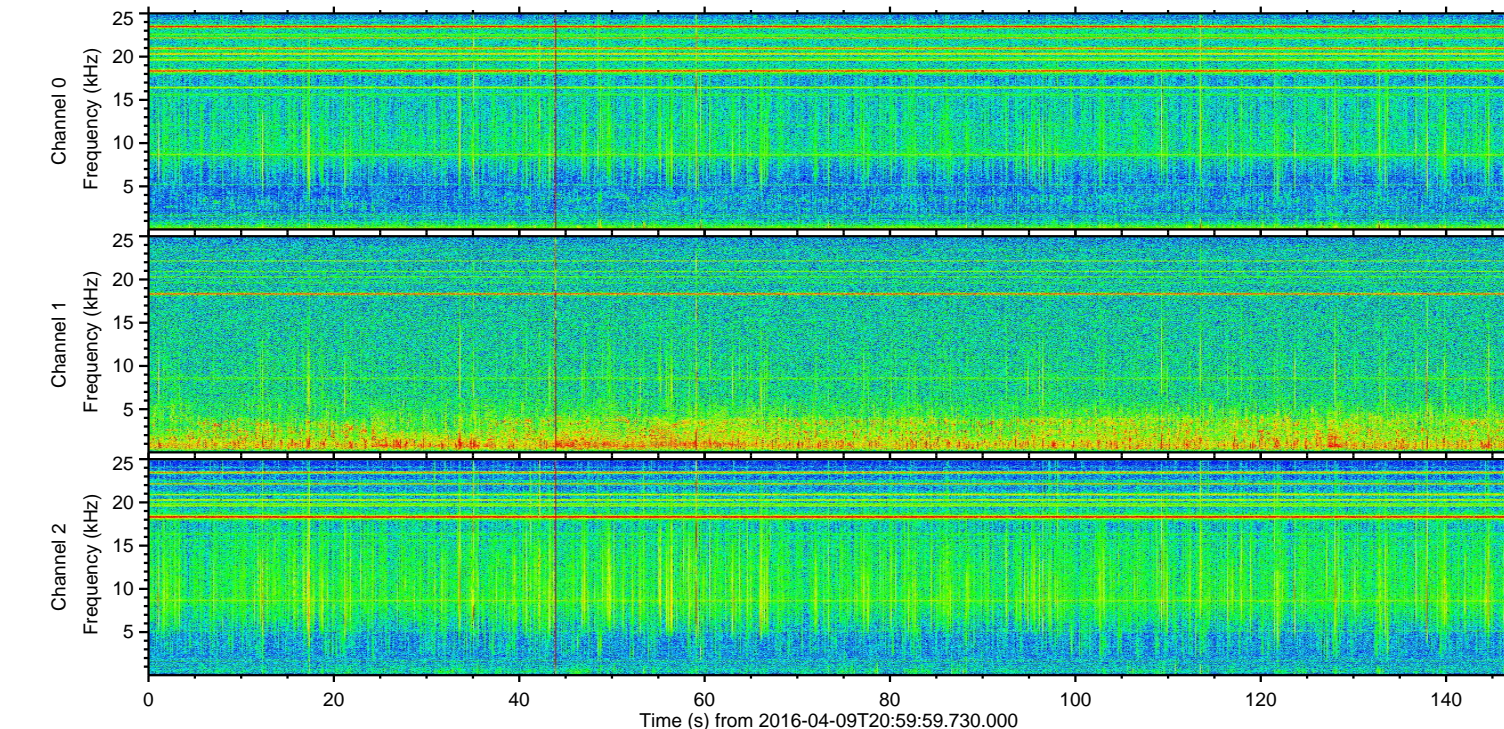
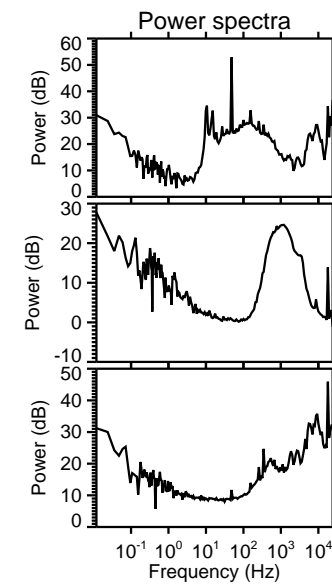
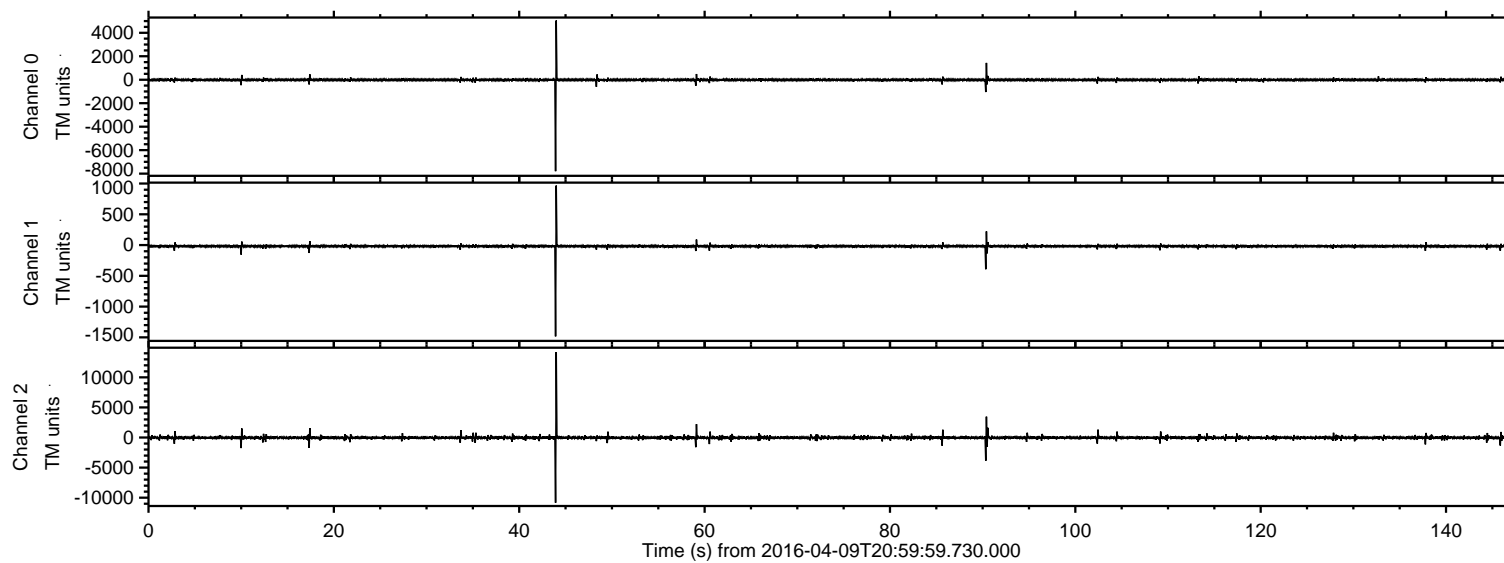
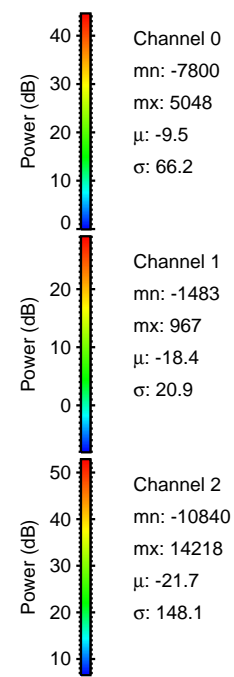
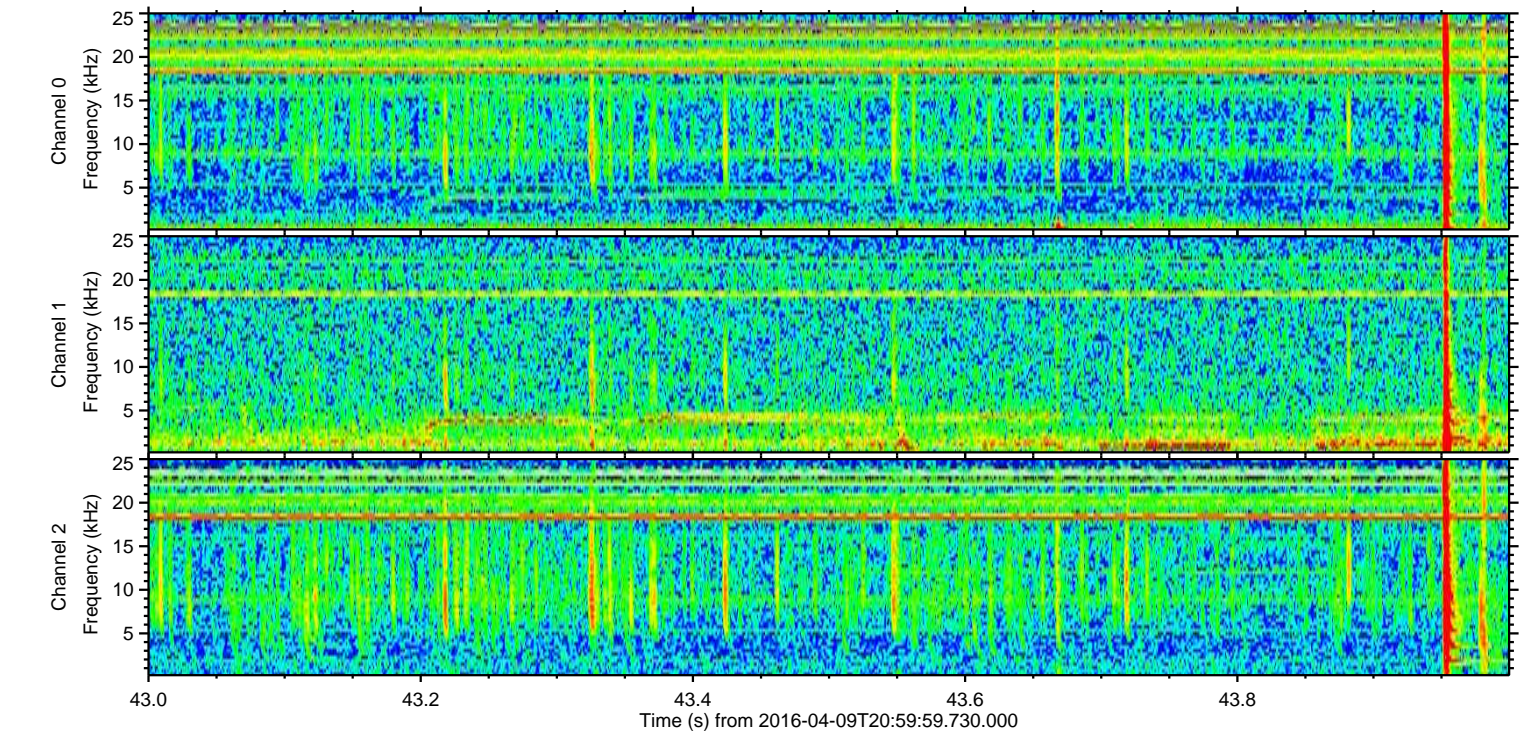
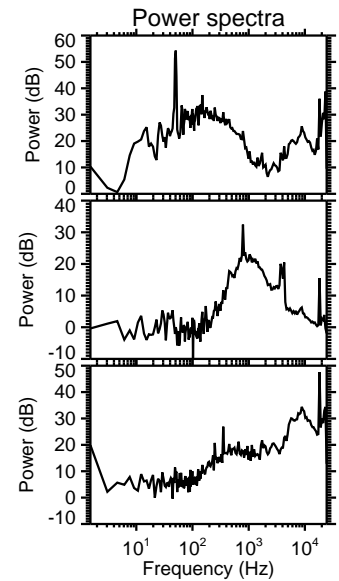
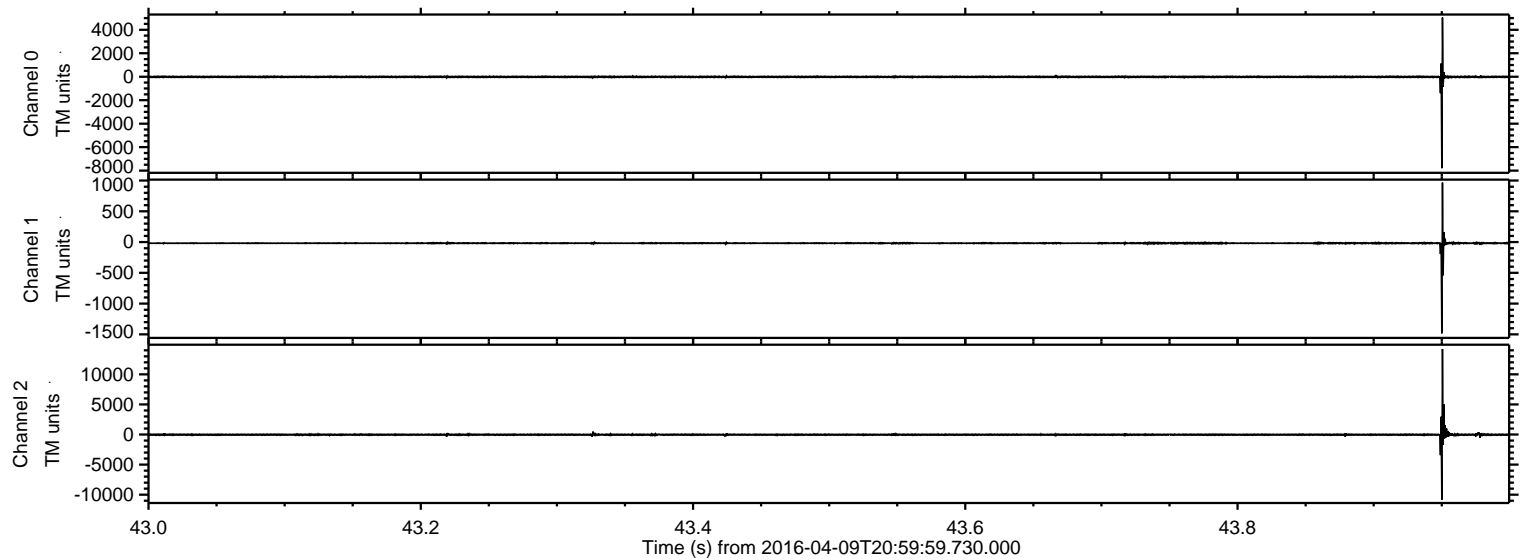

Processed Sat May 7 08:39:29 2016 by ELM ver.2012-10-06 from 001__elm20160409_205958__dat00.bin

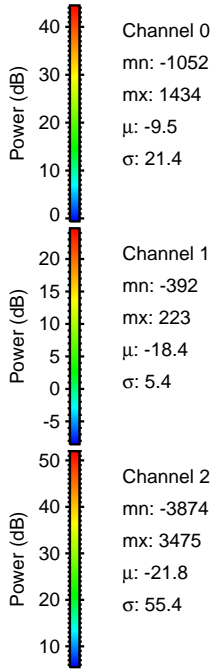
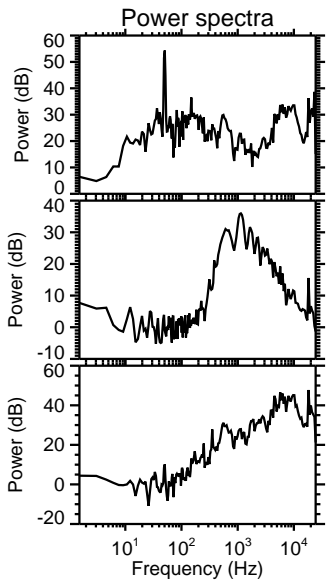
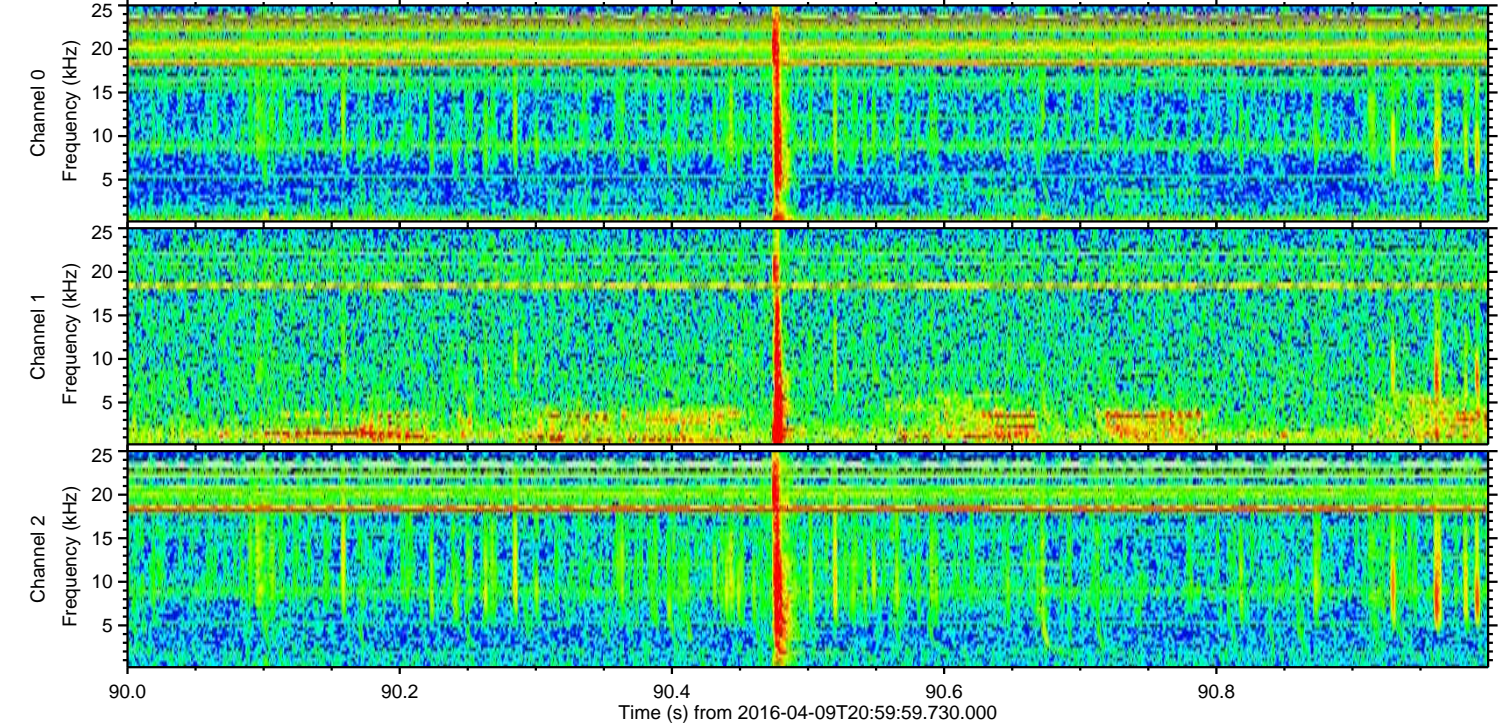
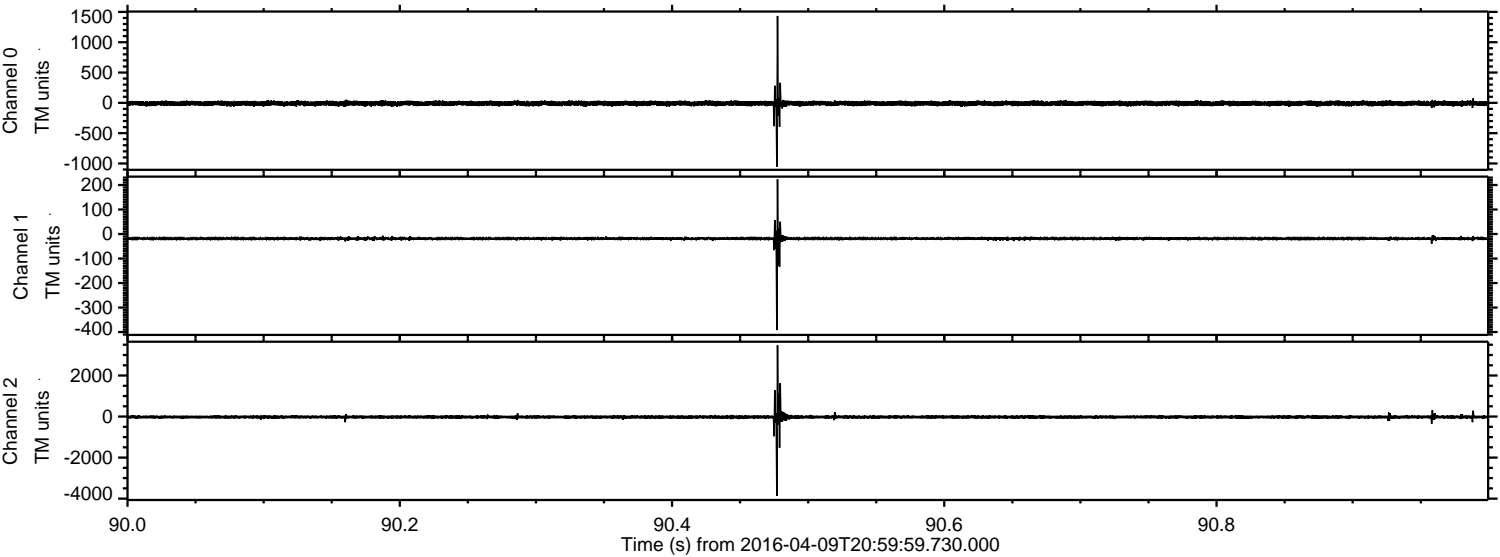

Processed Sat May 7 08:39:30 2016 by ELM ver.2012-10-06 from 001__elm20160409_205958__dat00.bin

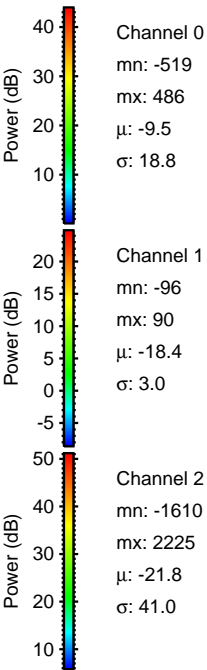
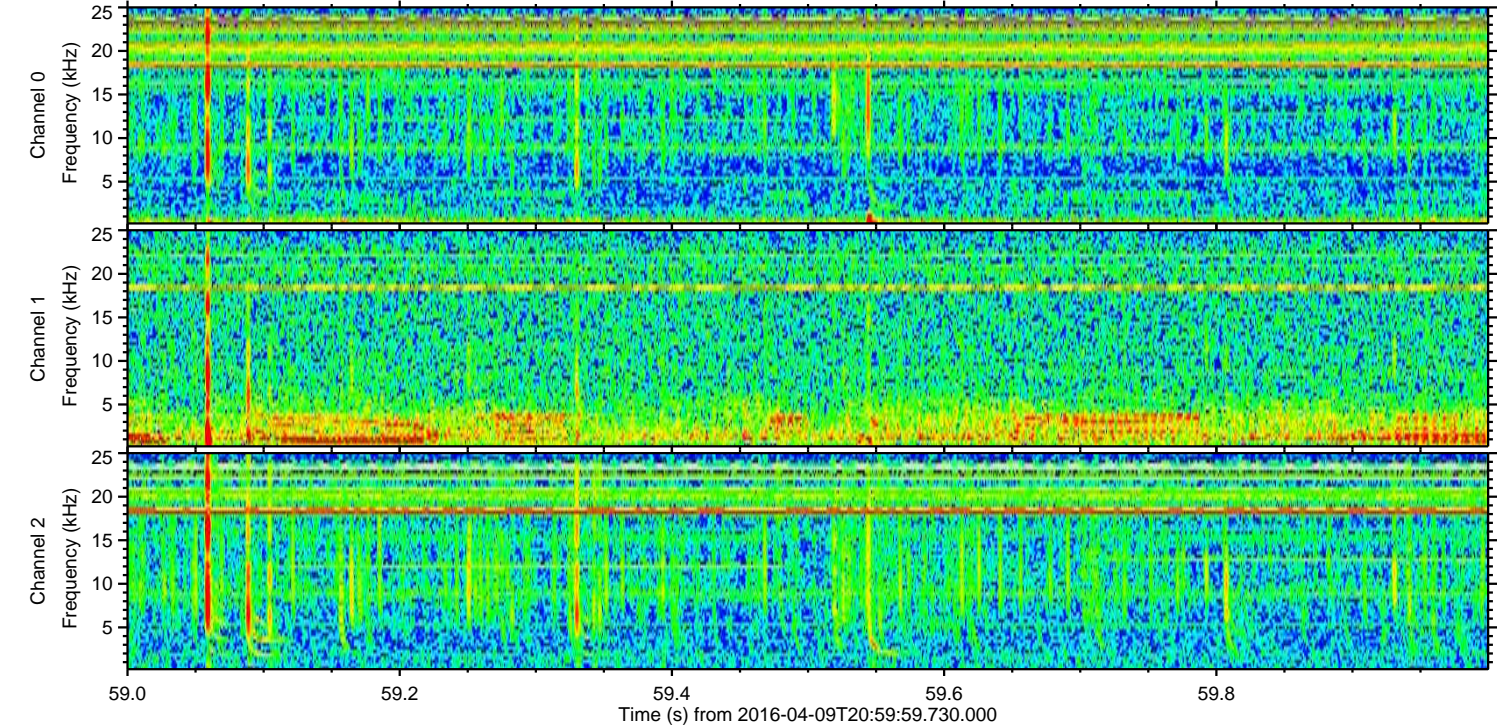
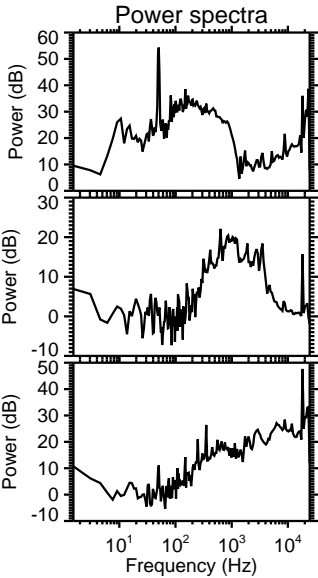
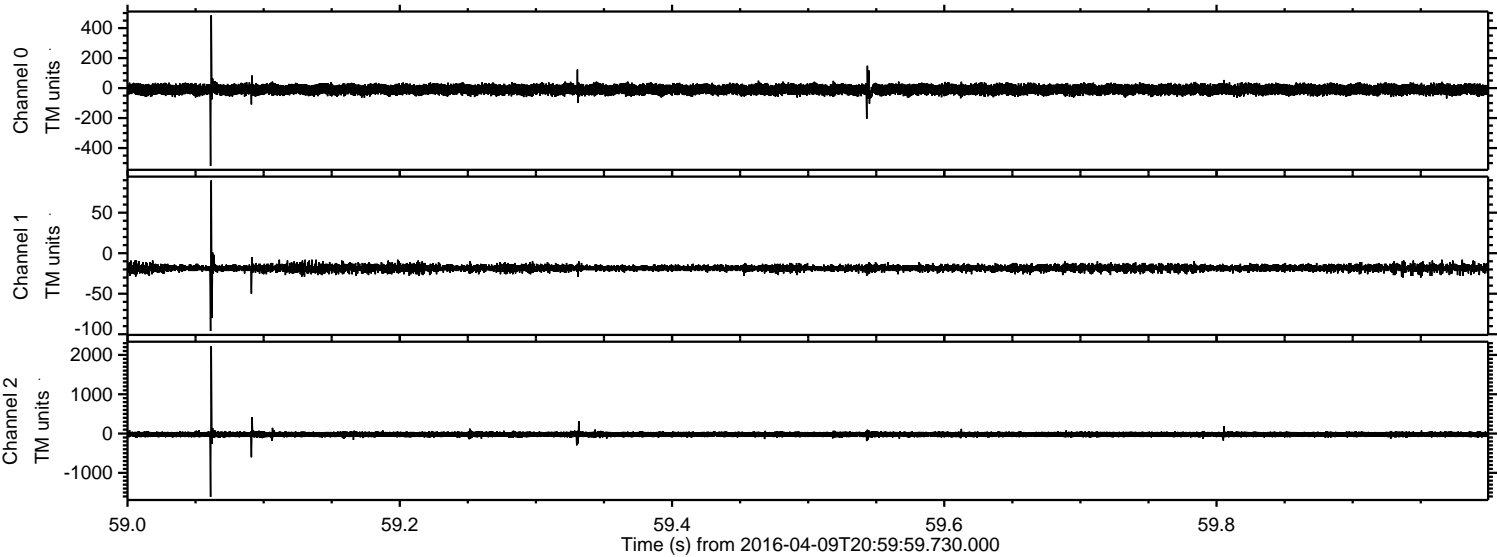

Processed Sat May 7 08:39:31 2016 by ELM ver.2012-10-06 from 001__elm20160409_205958__dat00.bin

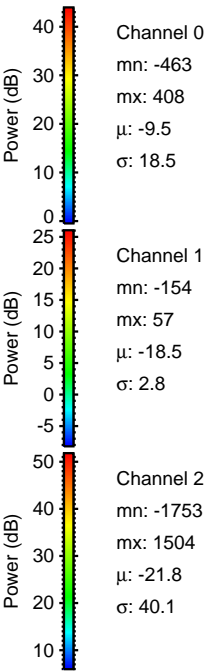
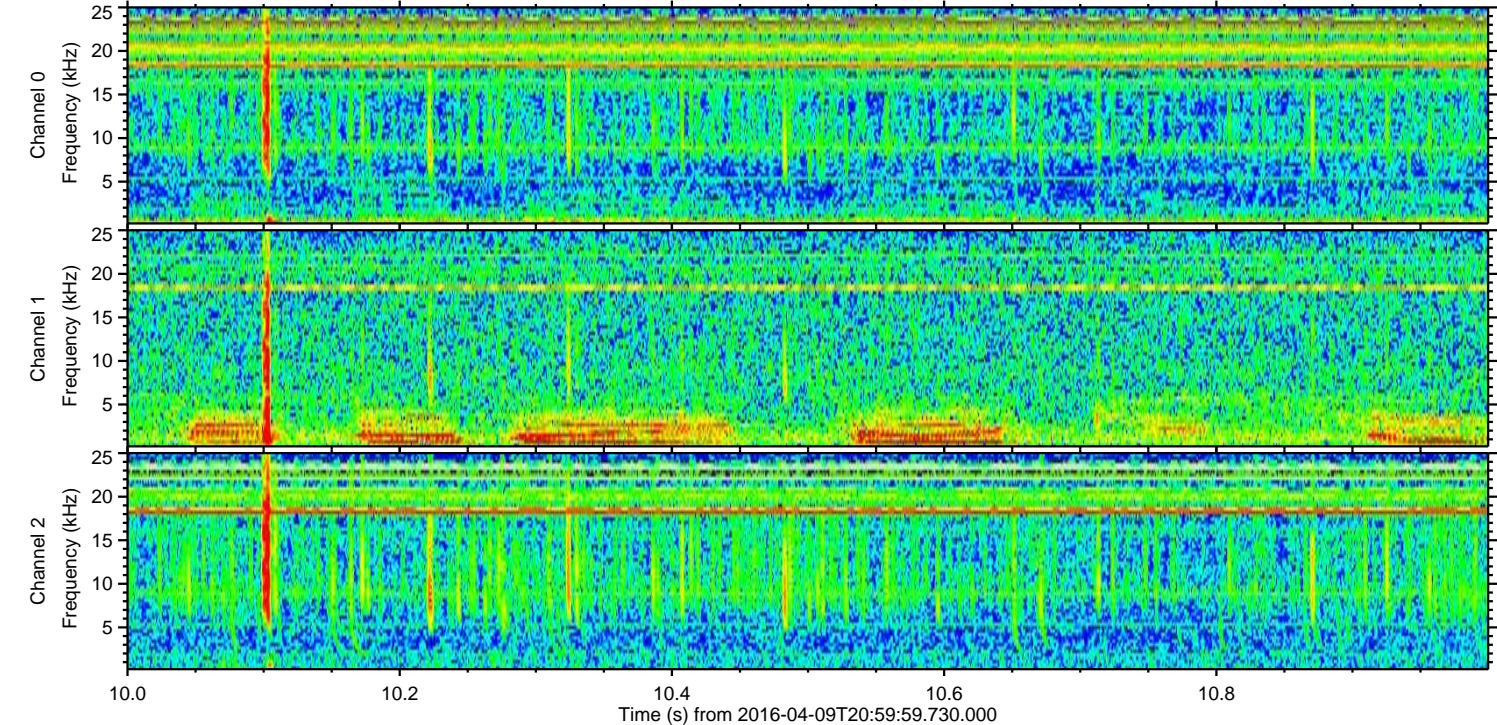
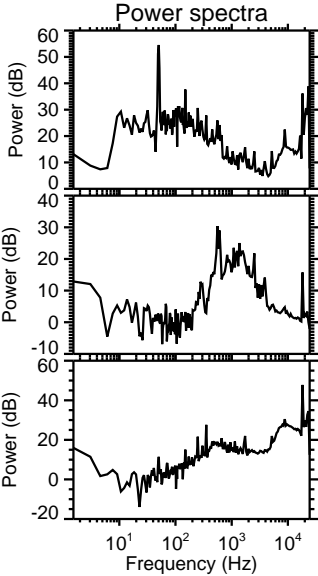
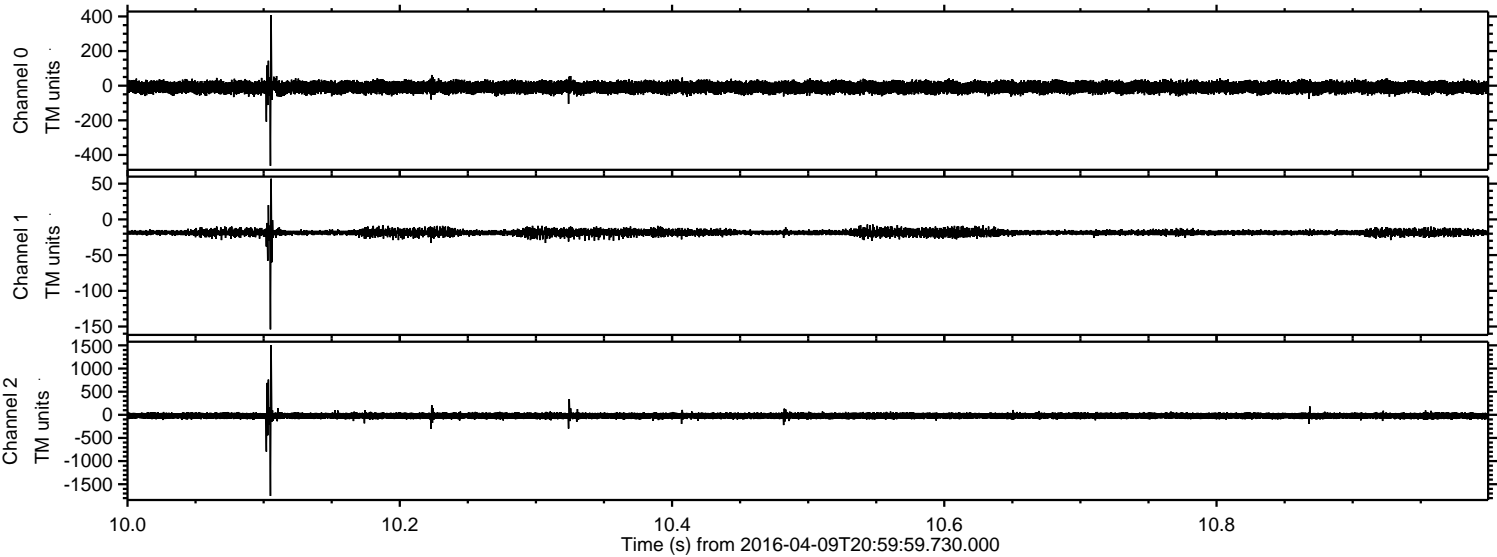

Processed Sat May 7 08:39:32 2016 by ELM ver.2012-10-06 from 001__elm20160409_205958__dat00.bin

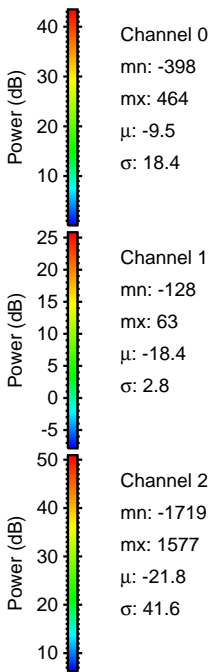
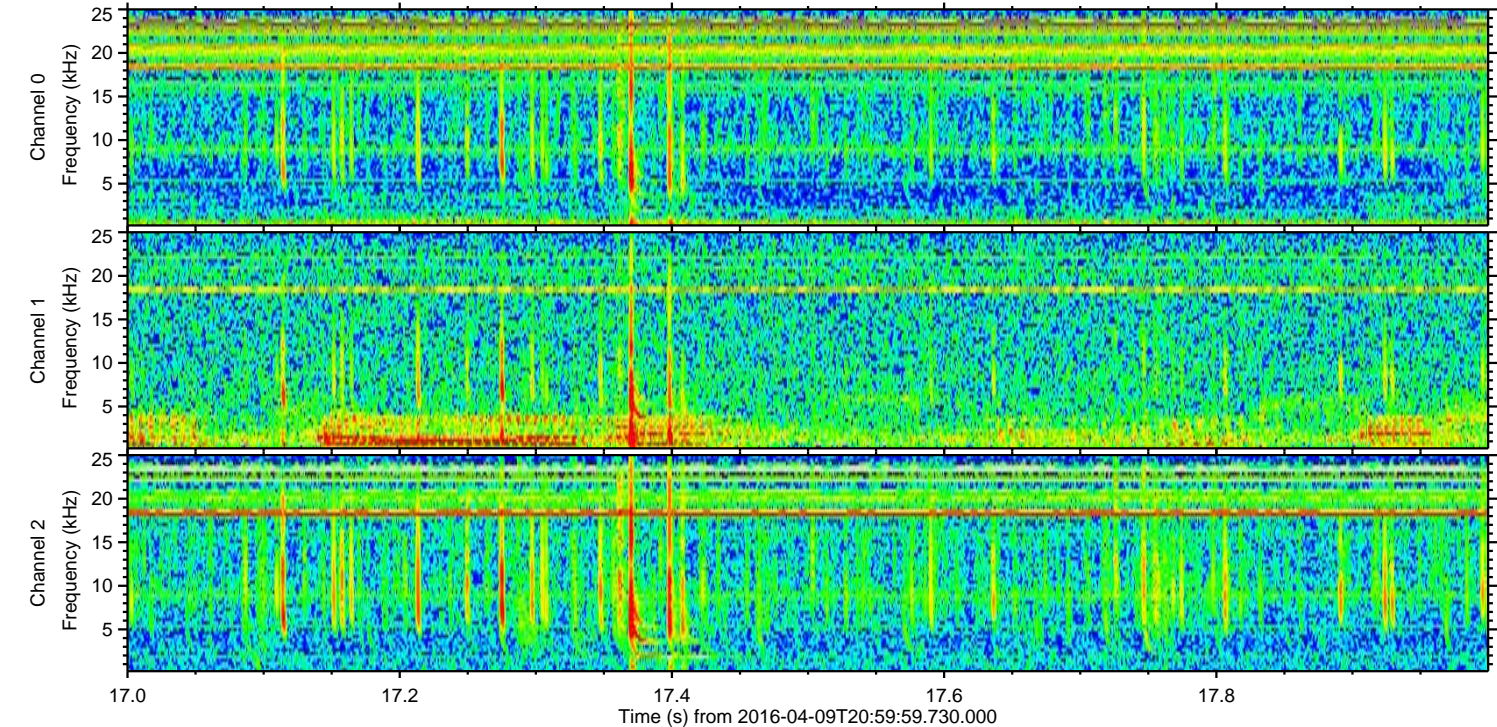
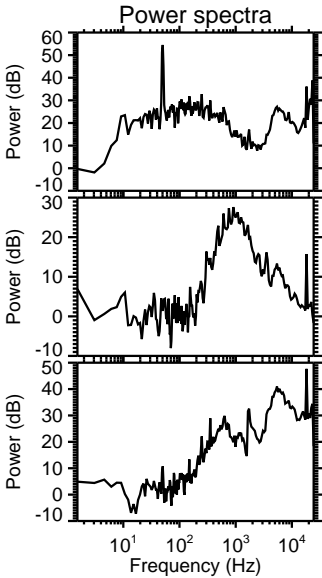
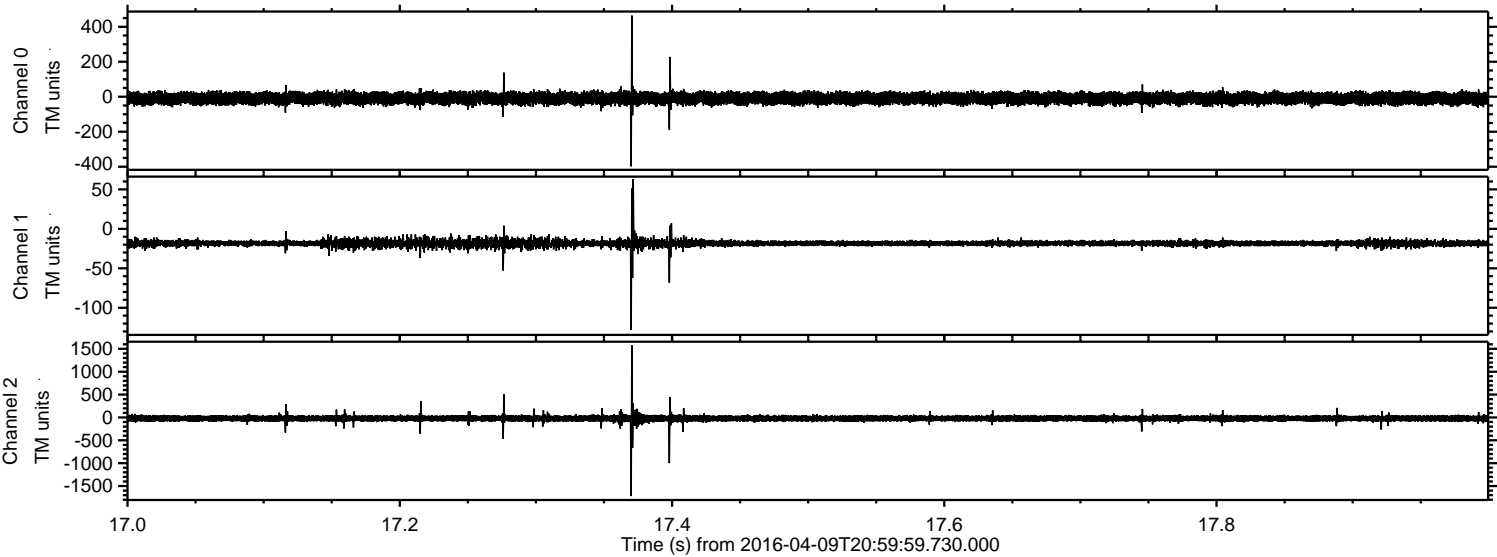

Processed Sat May 7 08:39:33 2016 by ELM ver.2012-10-06 from 001__elm20160409_205958__dat00.bin

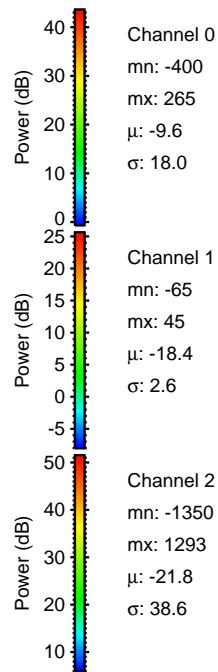
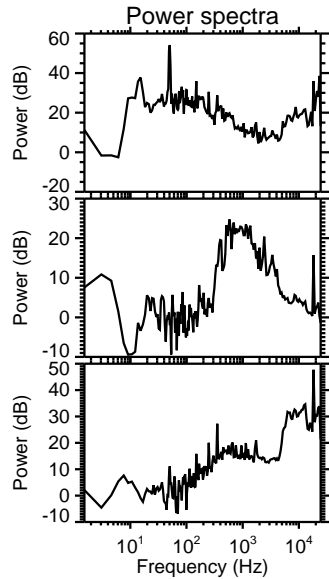
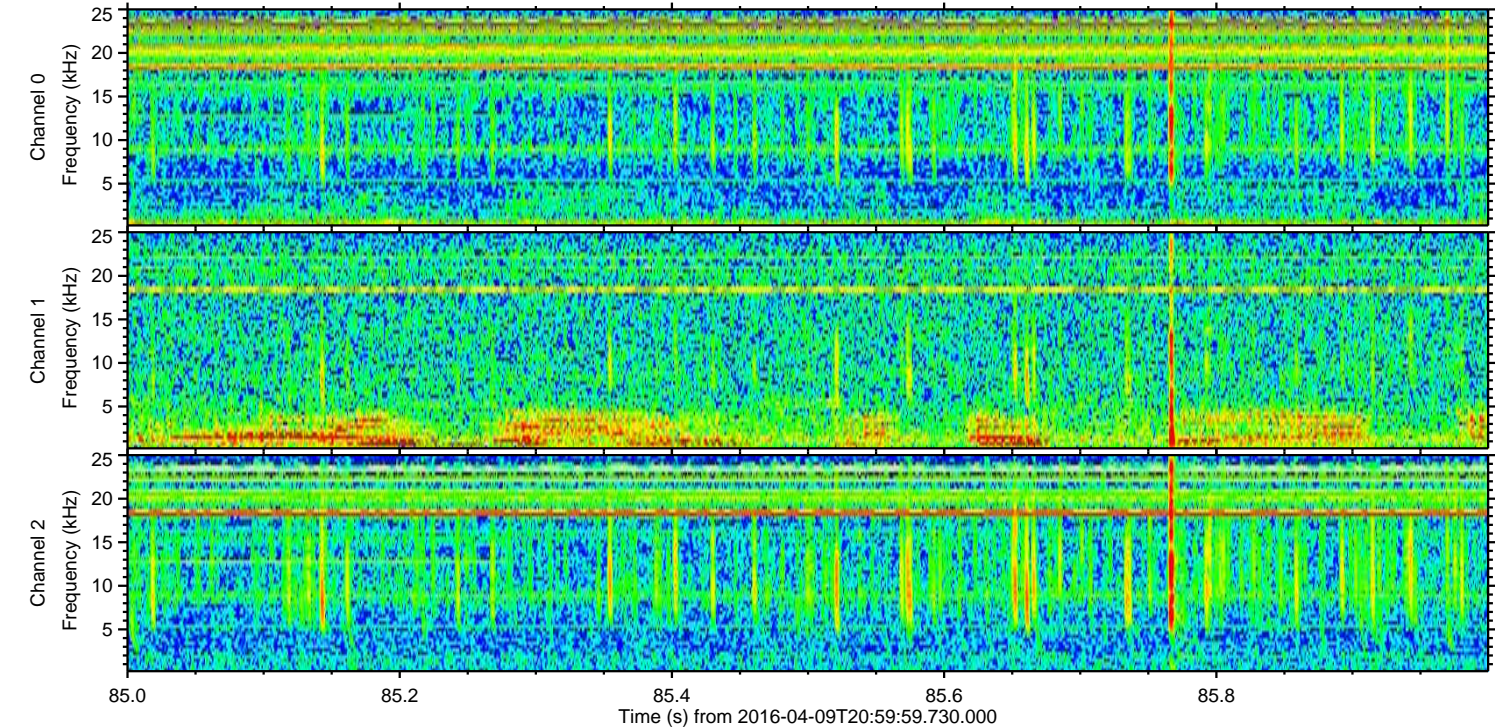
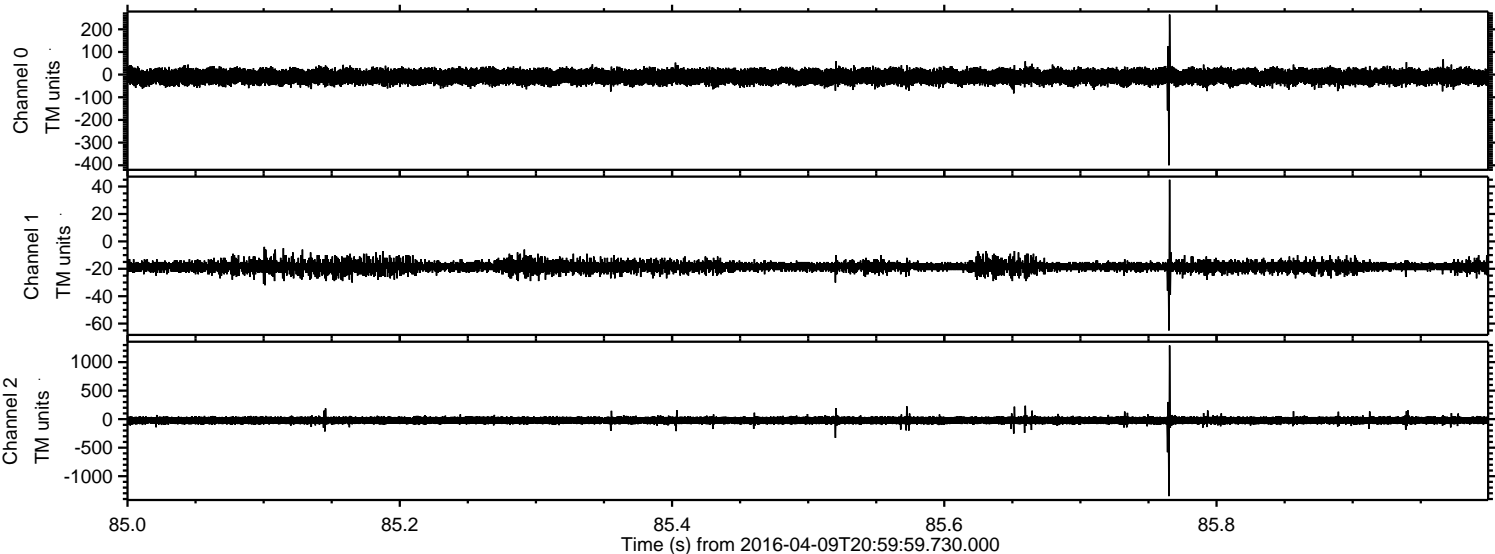

ELMAVAN 3D WAVEFORMS (Measured data sampled at 50 kHz) 51000 packets of 144 samples from 2016-04-09T20:59:59.730.000. Part 146/147

Processed Sat May 7 08:39:34 2016 by ELM ver.2012-10-06 from 001__elm20160409_205958__dat00.bin

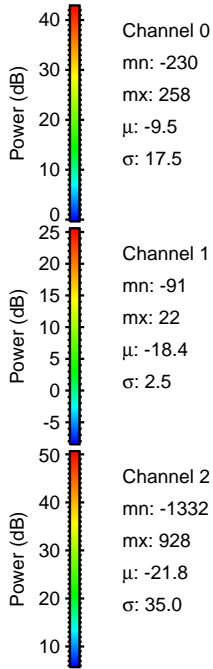
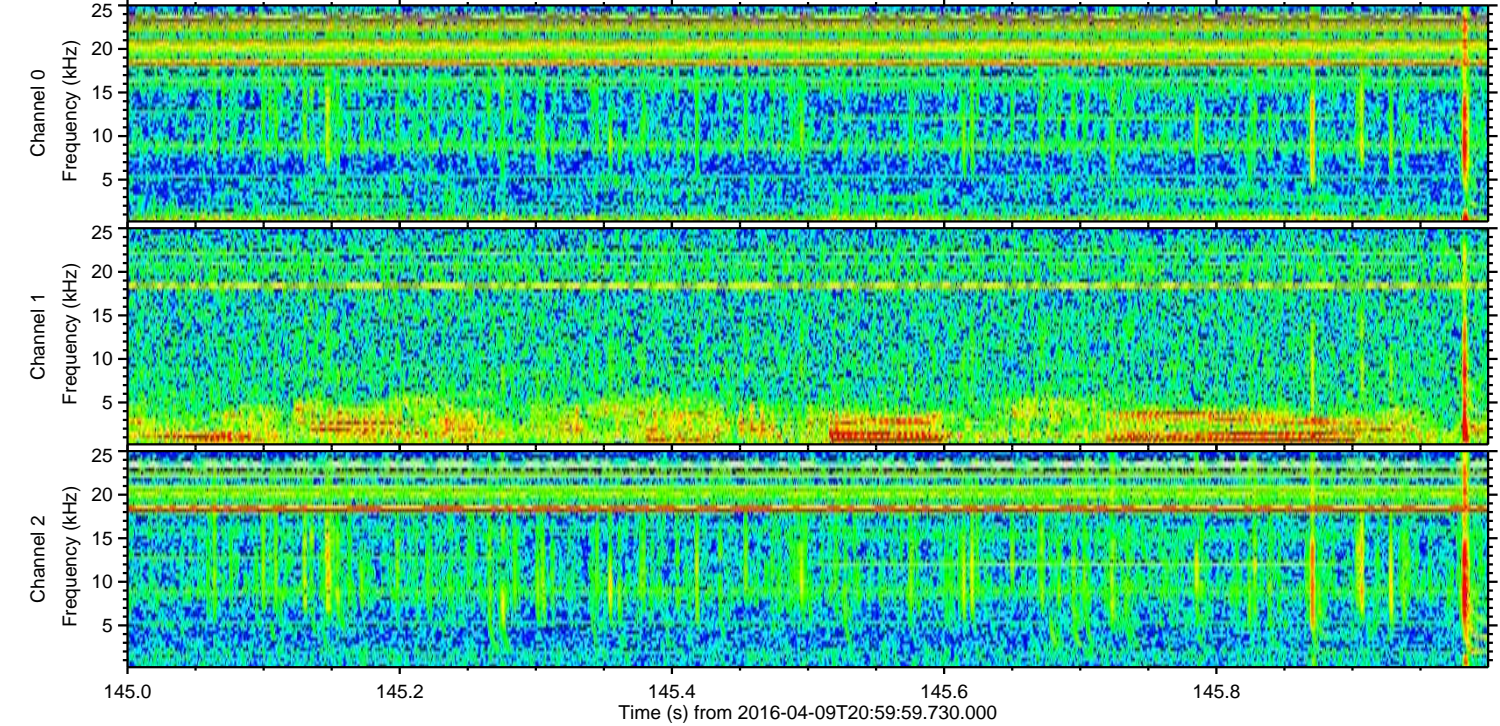
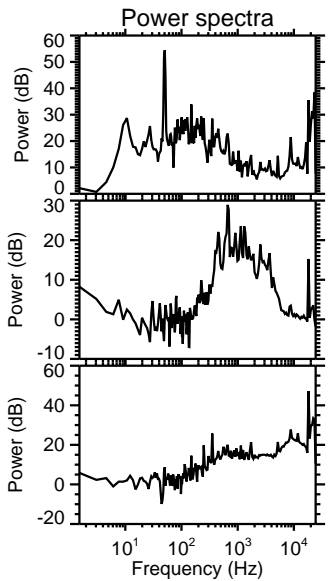
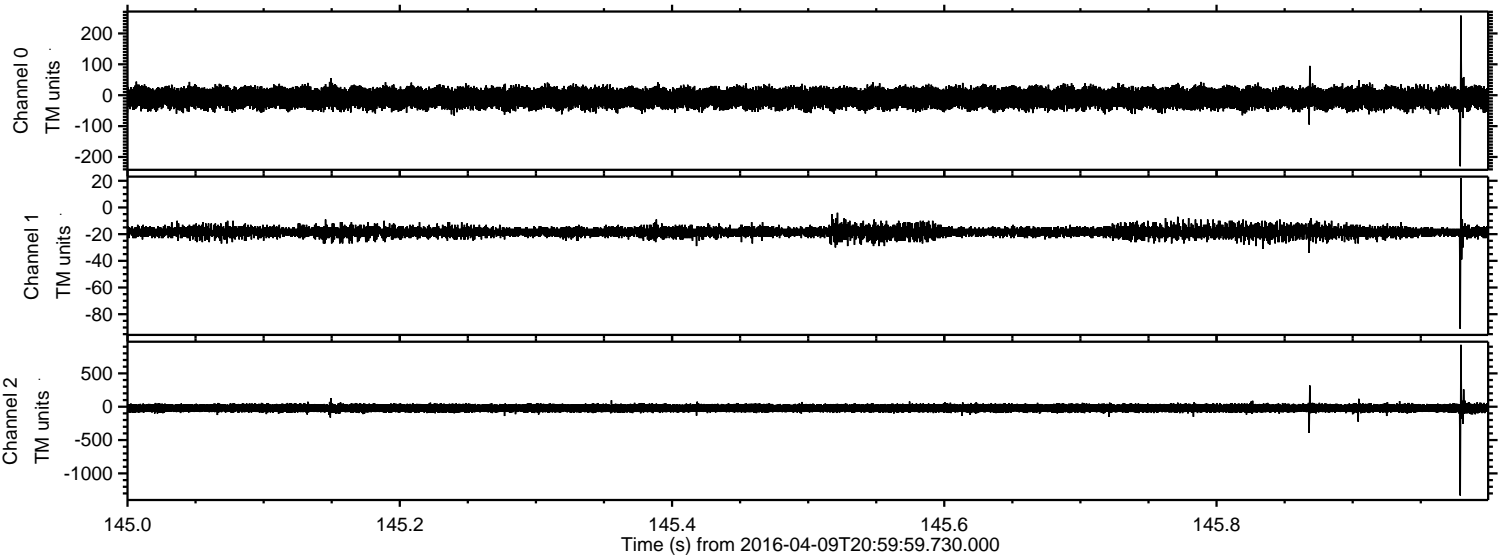

ELMAVAN 3D WAVEFORMS (Measured data sampled at 50 kHz) 51000 packets of 144 samples from 2016-04-09T20:59:59.730.000. Part 103/147

Processed Sat May 7 08:39:34 2016 by ELM ver.2012-10-06 from 001__elm20160409_205958__dat00.bin

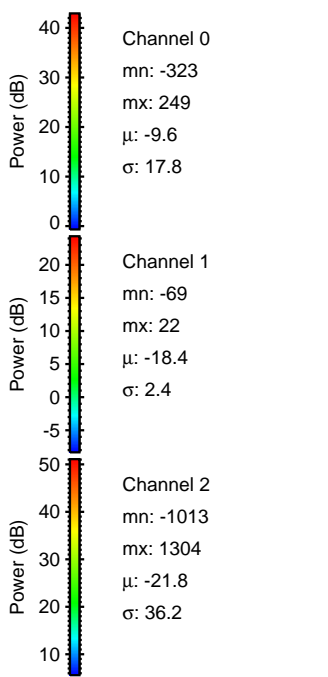
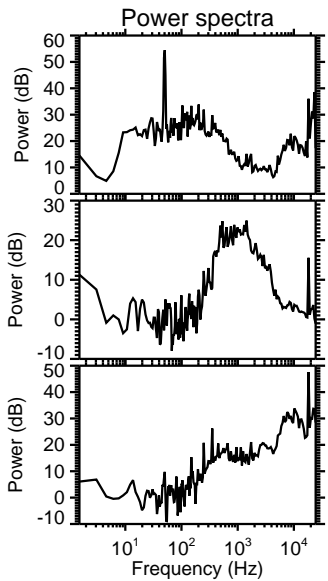
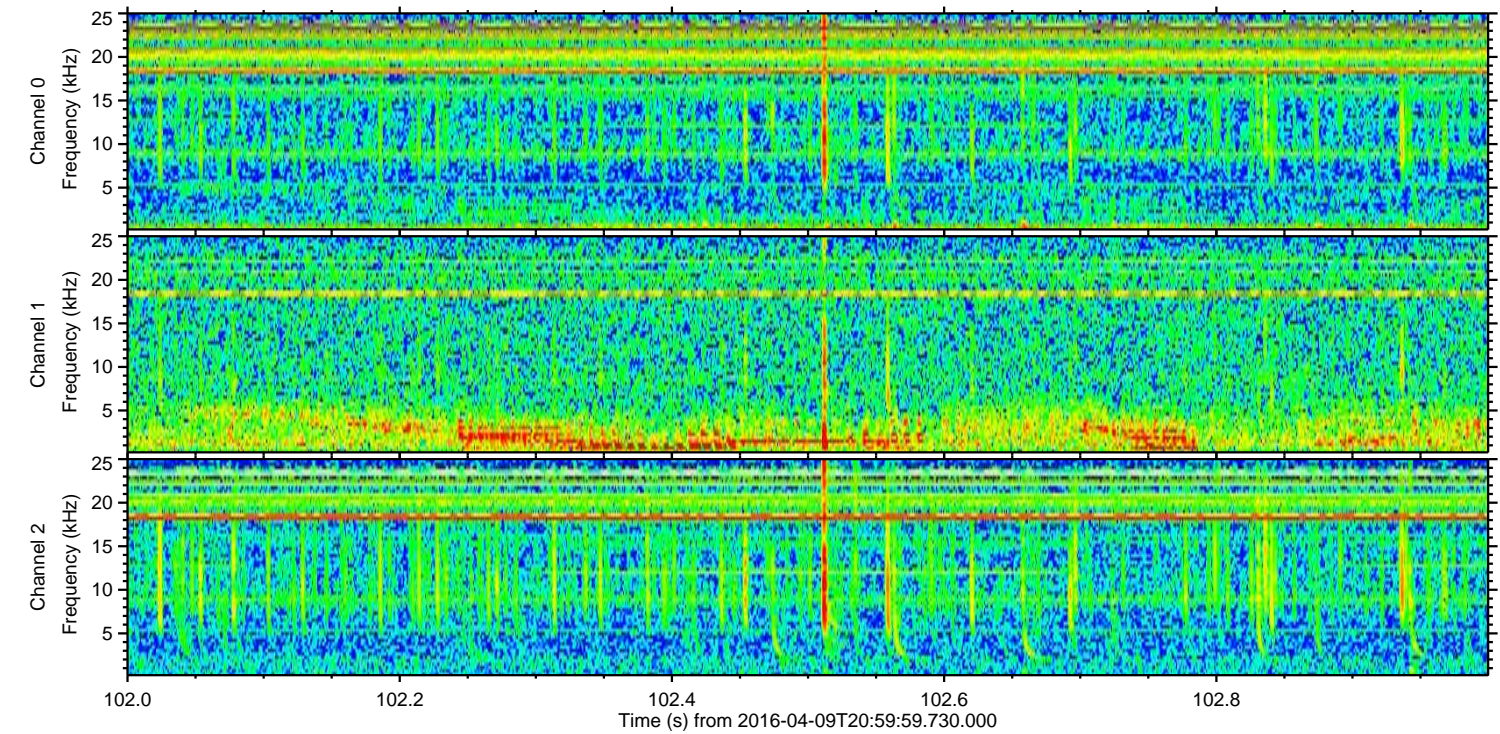
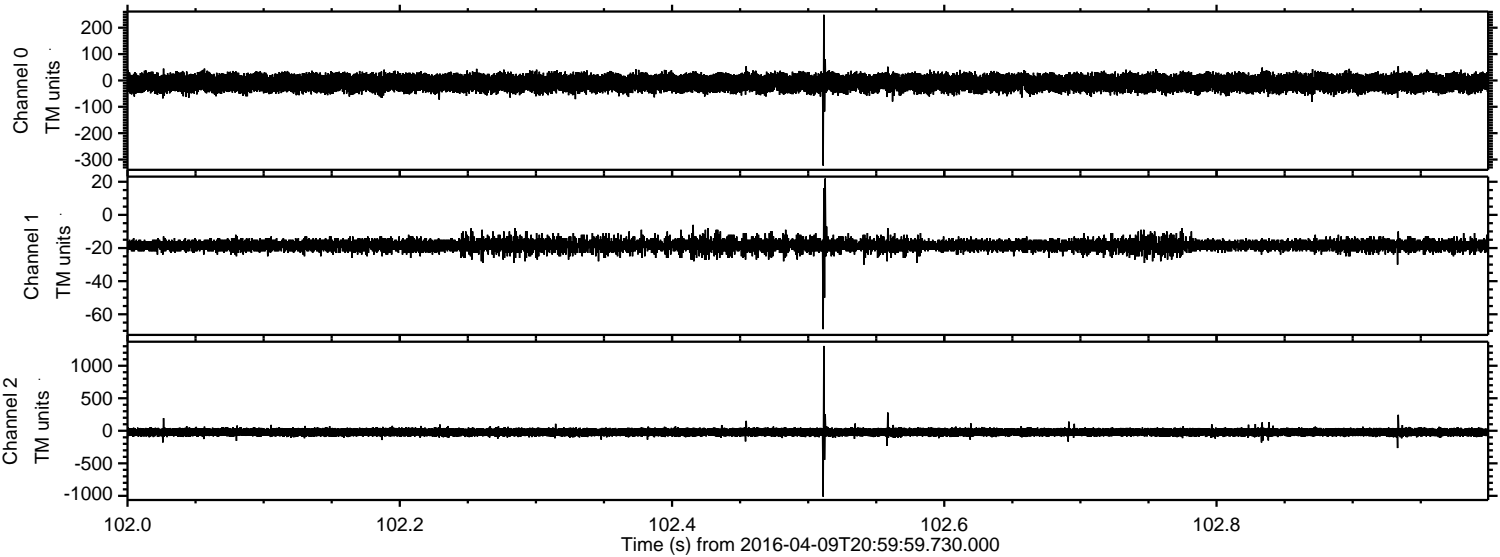

Processed Sat May 7 08:39:35 2016 by ELM ver.2012-10-06 from 001__elm20160409_205958__dat00.bin

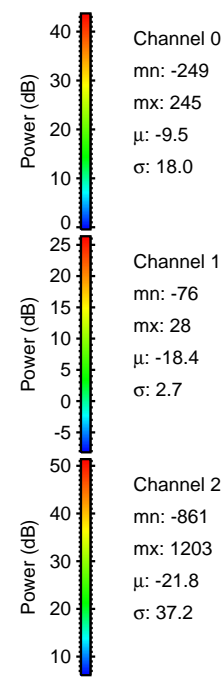
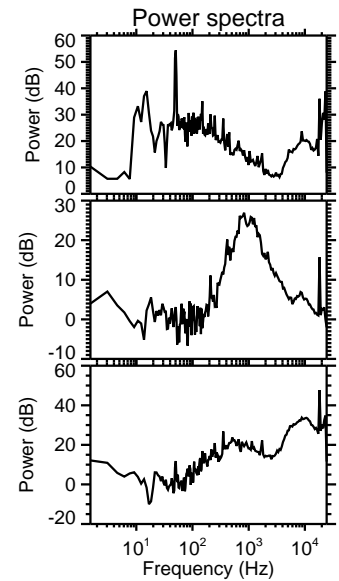
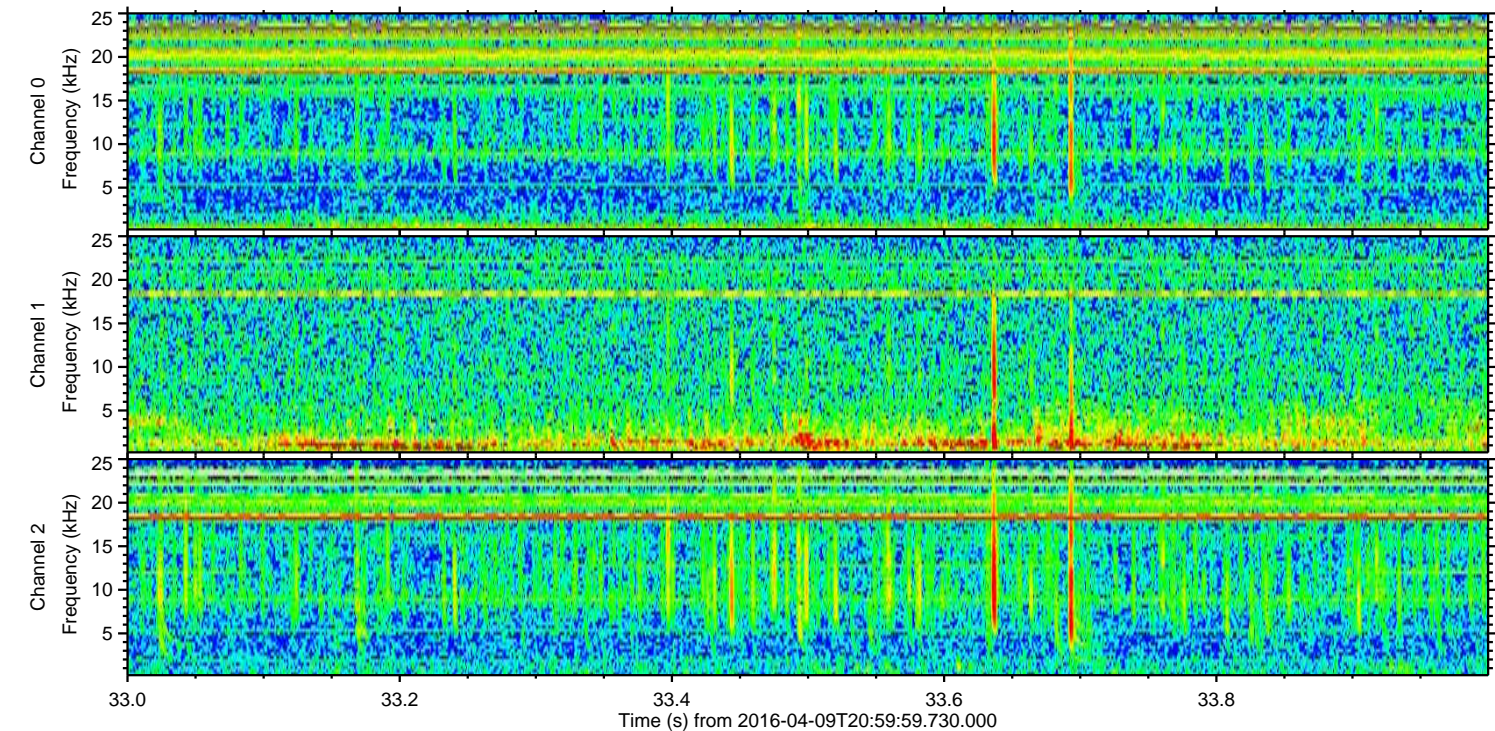
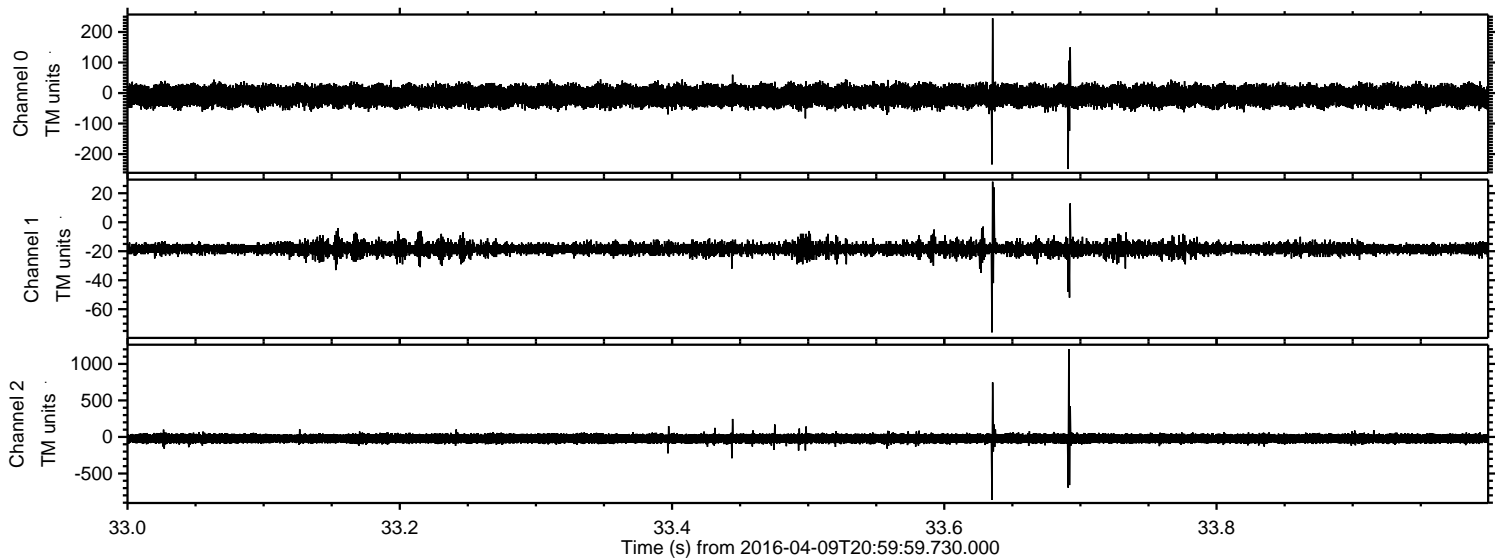

Channel 0
mn: -249
mx: 245
 μ : -9.5
 σ : 18.0

Channel 1
mn: -76
mx: 28
 μ : -18.4
 σ : 2.7

Channel 2
mn: -861
mx: 1203
 μ : -21.8
 σ : 37.2

Processed Sat May 7 08:39:36 2016 by ELM ver.2012-10-06 from 001__elm20160409_205958__dat00.bin

