

ELMAVAN 3D WAVEFORMS (Measured data sampled at 50 kHz) 51000 packets of 144 samples from 2016-04-09T18:14:52.204.999.

Processed Sat May 7 08:04:06 2016 by ELM ver.2012-10-06 from 001__elm20160409_181451__dat00.bin

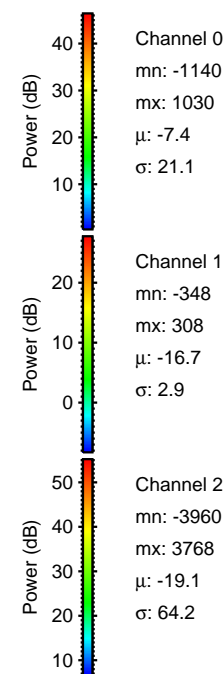

Processed Sat May 7 08:04:22 2016 by ELM ver.2012-10-06 from 001__elm20160409_181451__dat00.bin

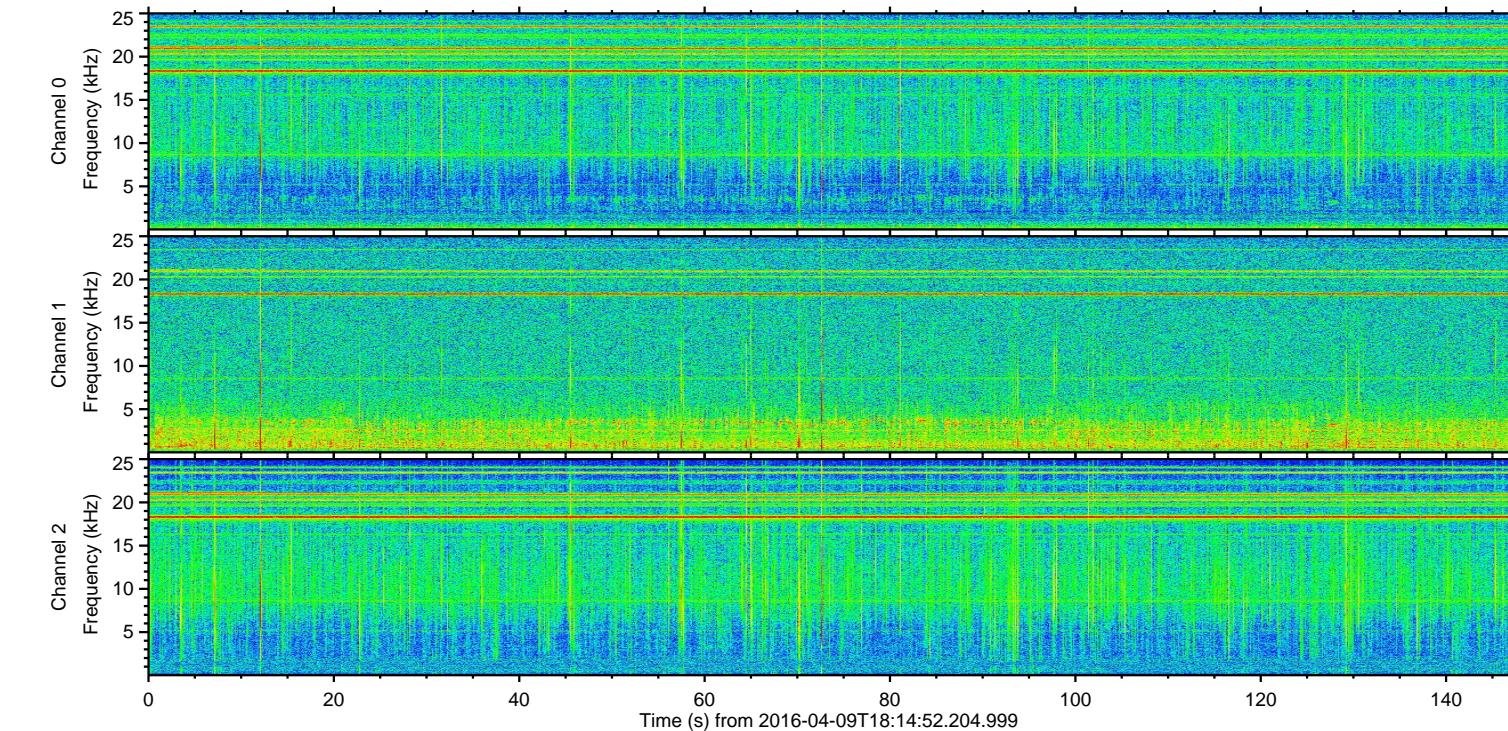
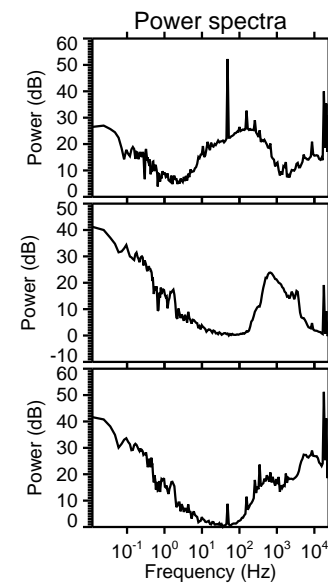
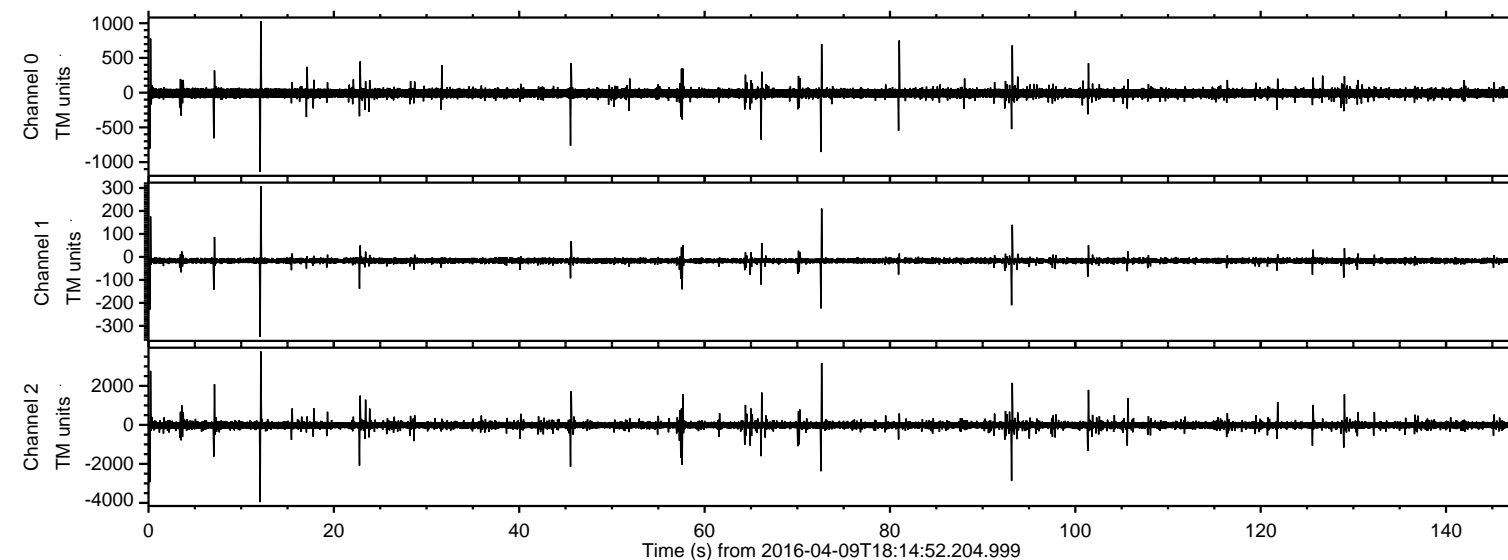
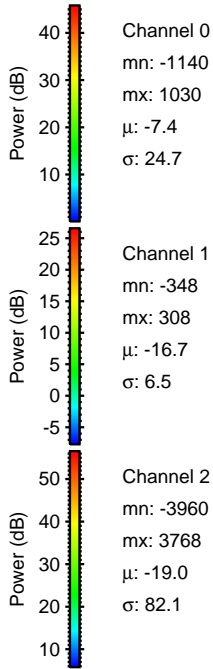
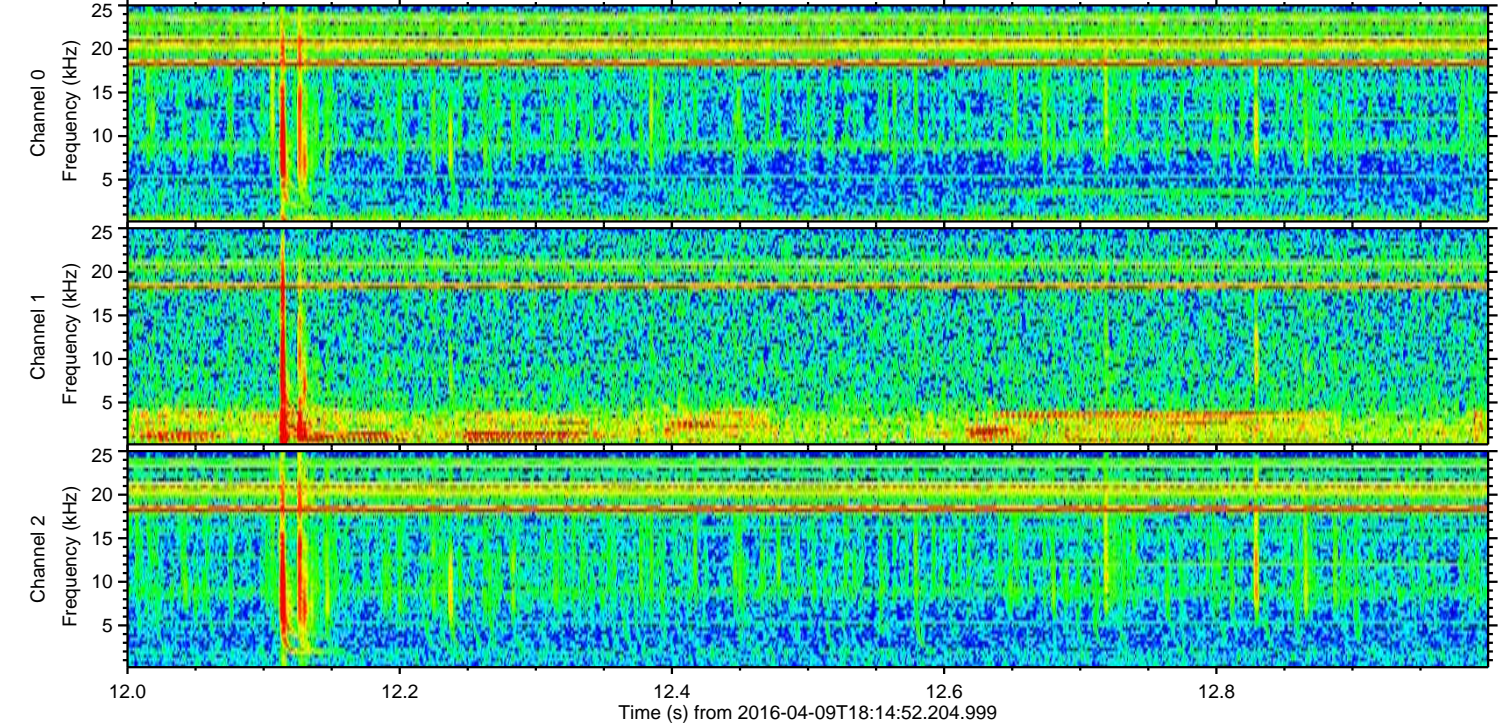
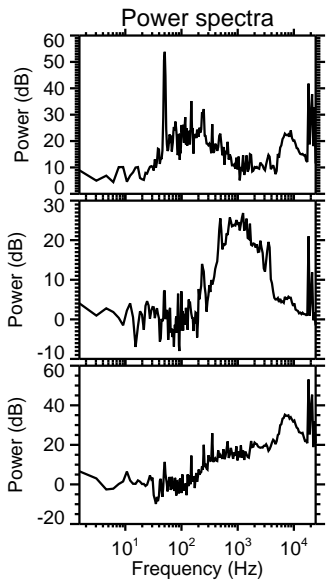
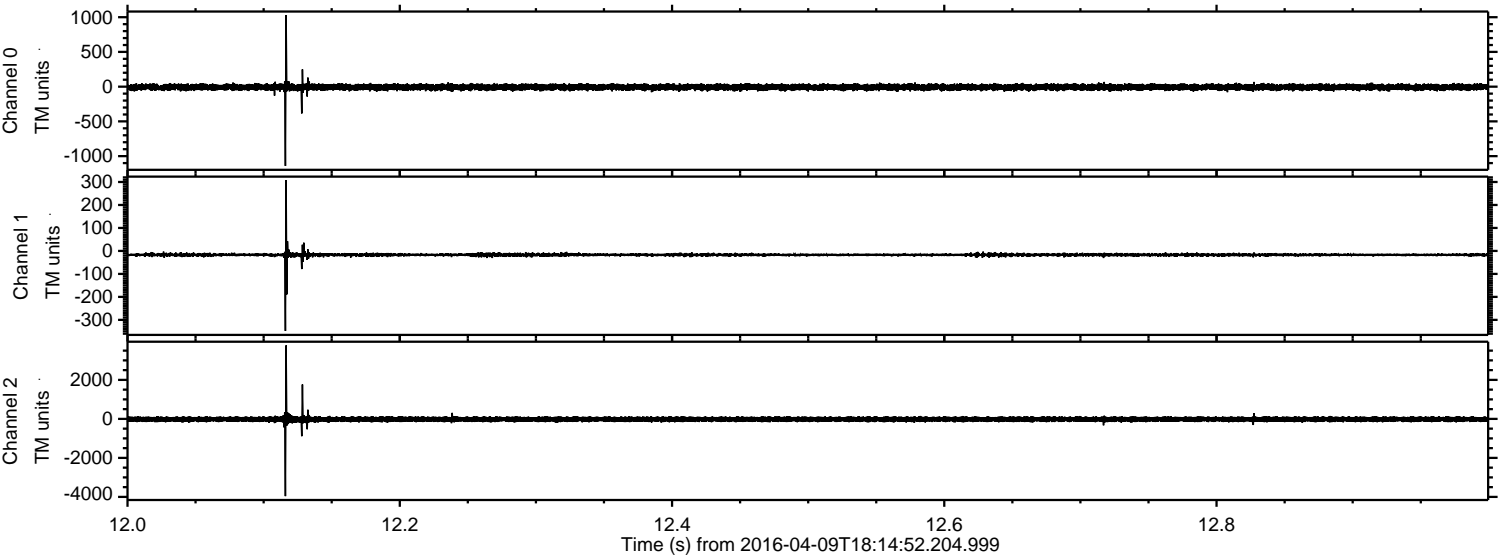

Processed Sat May 7 08:04:23 2016 by ELM ver.2012-10-06 from 001__elm20160409_181451__dat00.bin

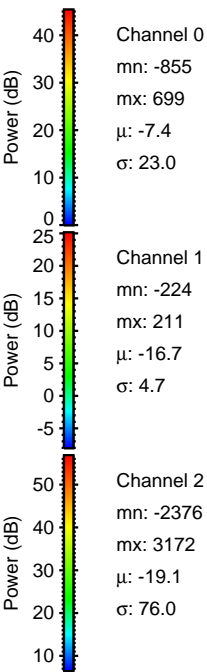
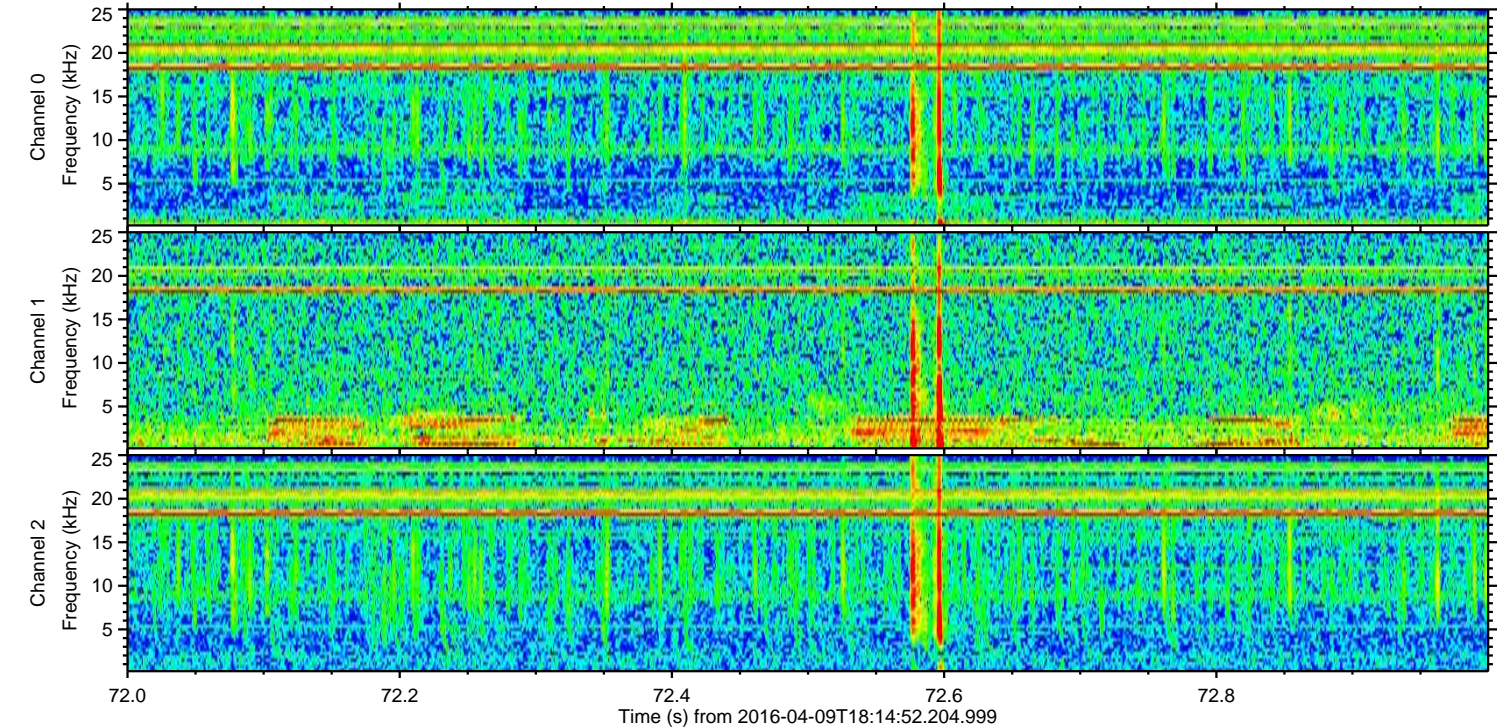
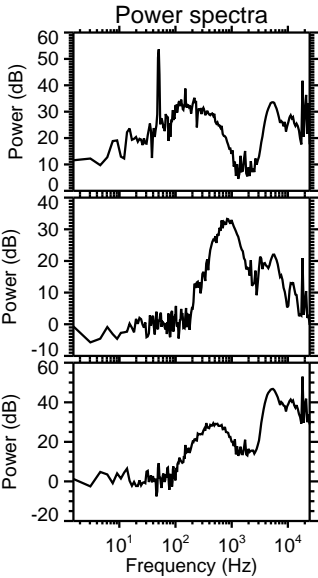
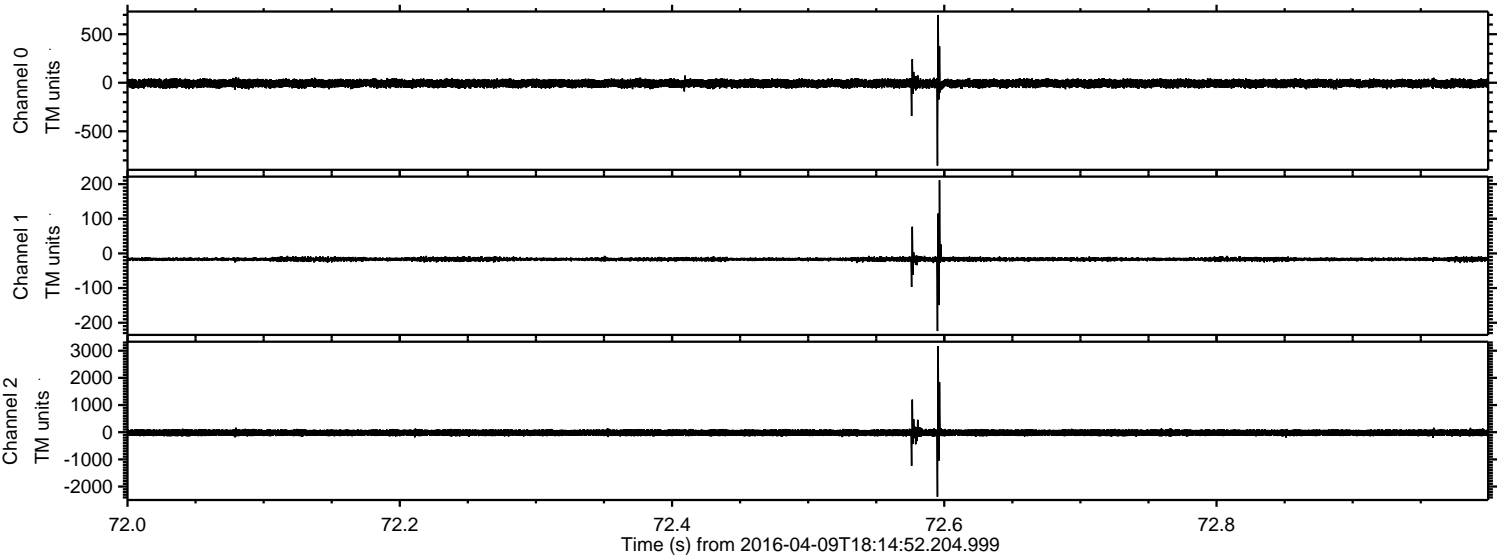

Processed Sat May 7 08:04:24 2016 by ELM ver.2012-10-06 from 001__elm20160409_181451__dat00.bin

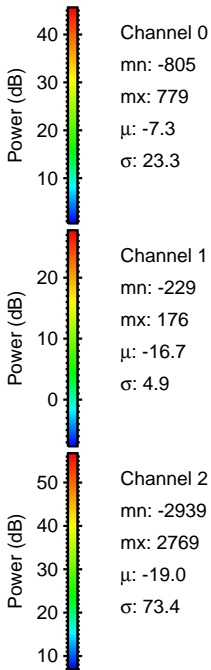
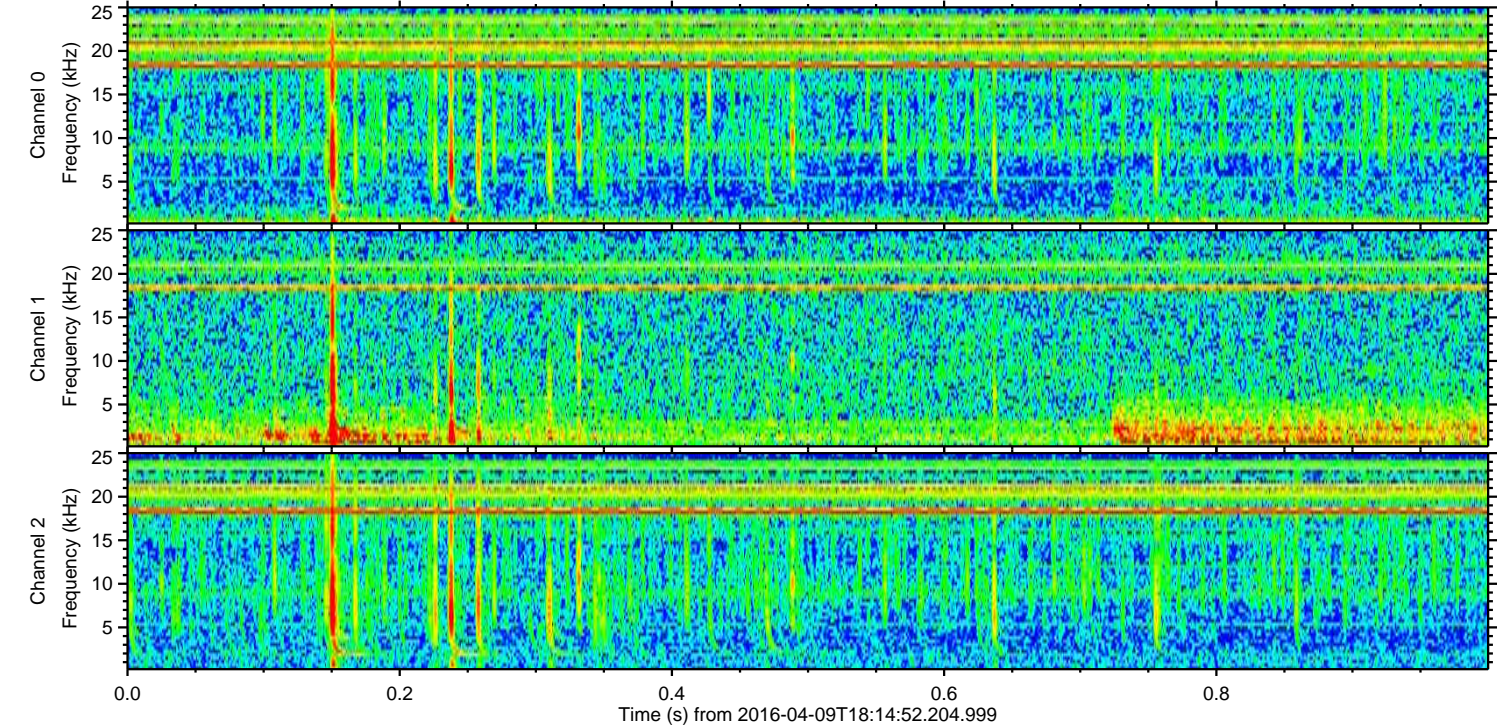
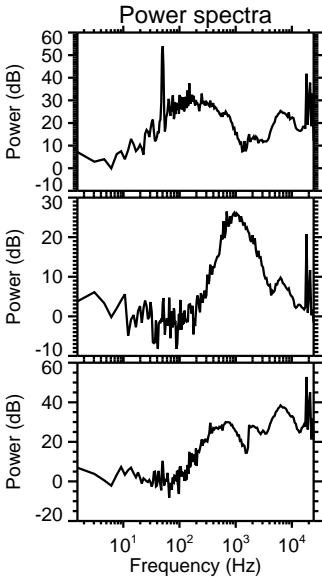
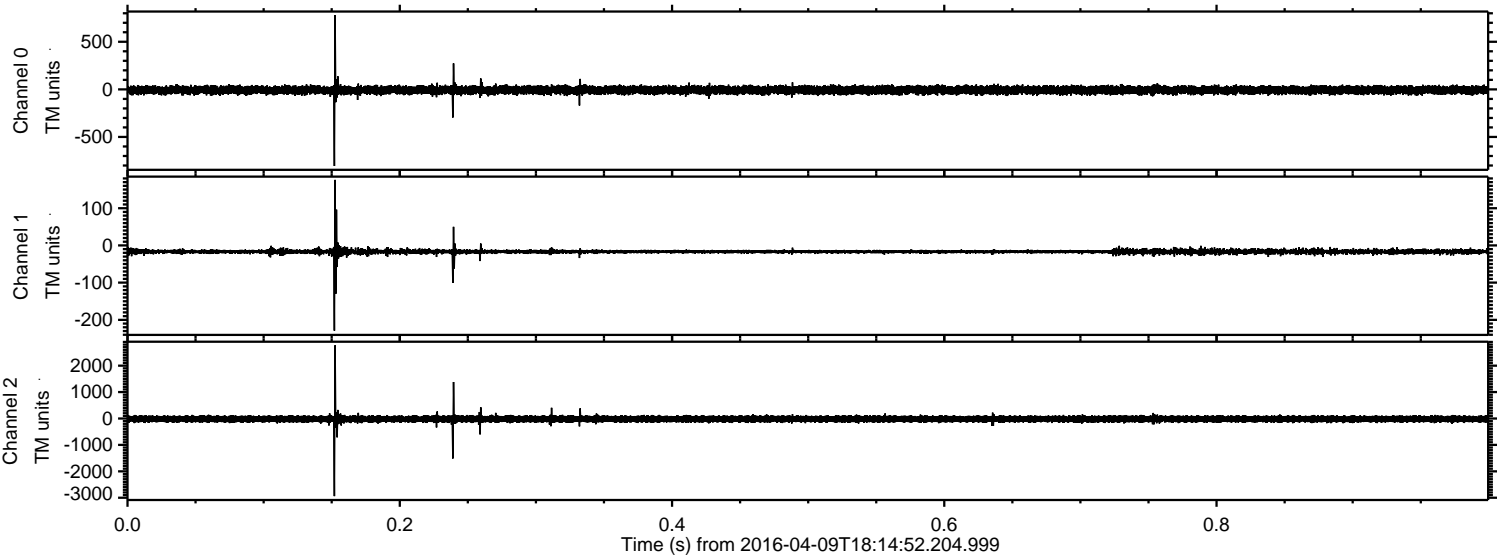

Processed Sat May 7 08:04:25 2016 by ELM ver.2012-10-06 from 001__elm20160409_181451__dat00.bin

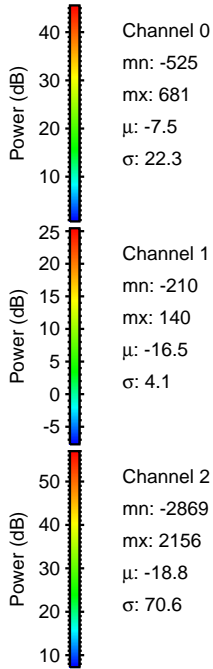
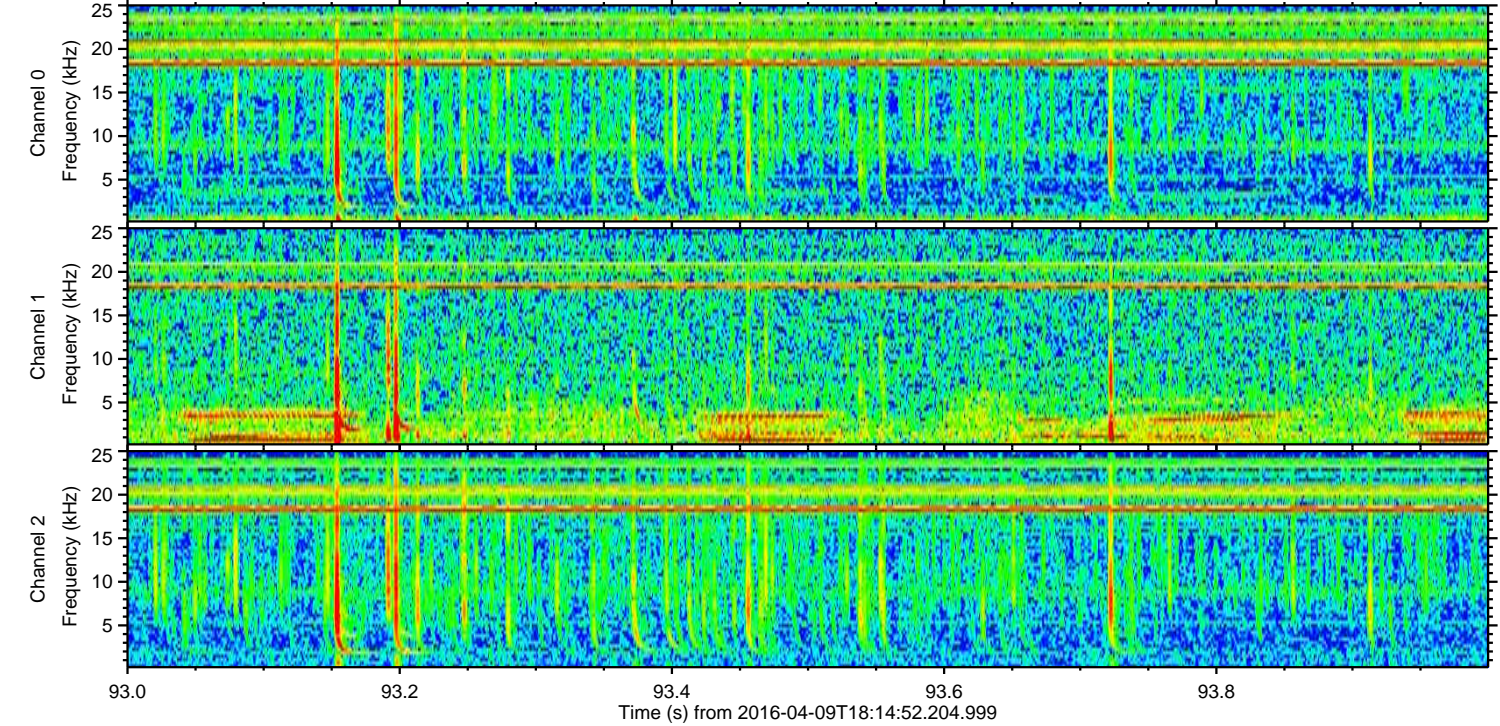
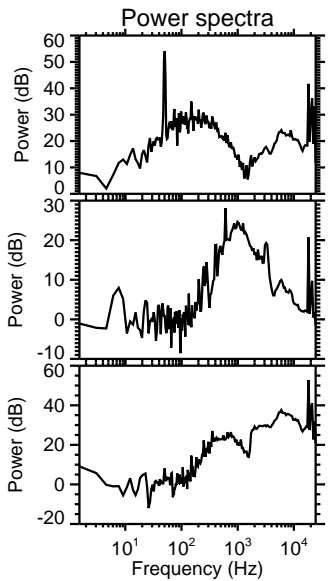
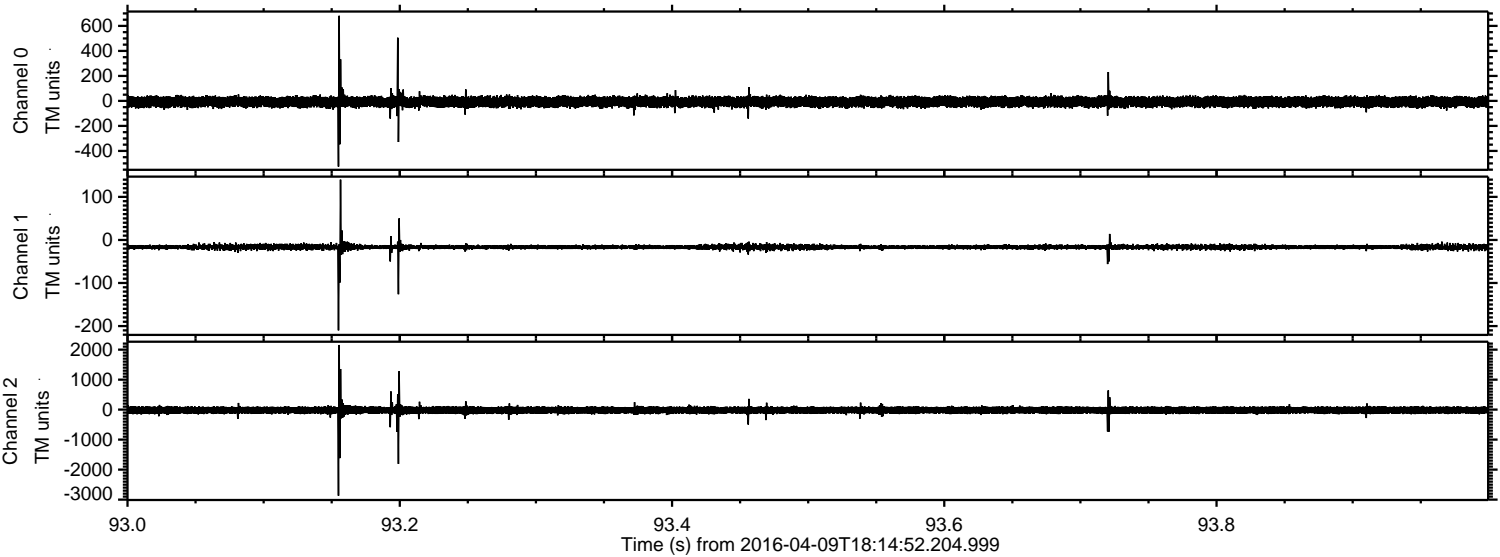

Processed Sat May 7 08:04:26 2016 by ELM ver.2012-10-06 from 001__elm20160409_181451__dat00.bin

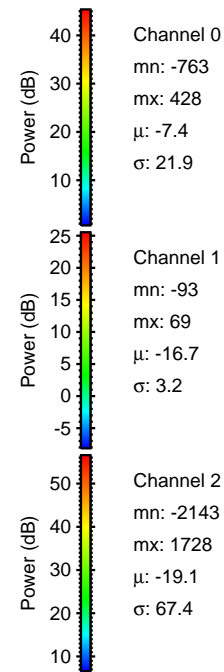
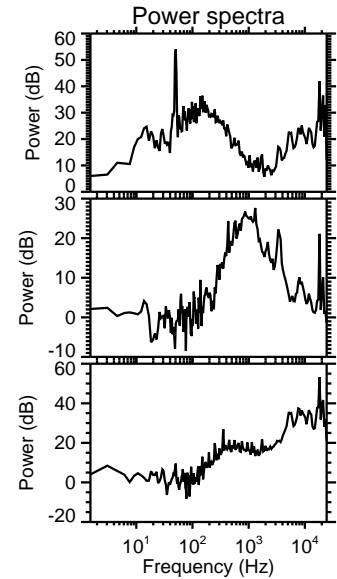
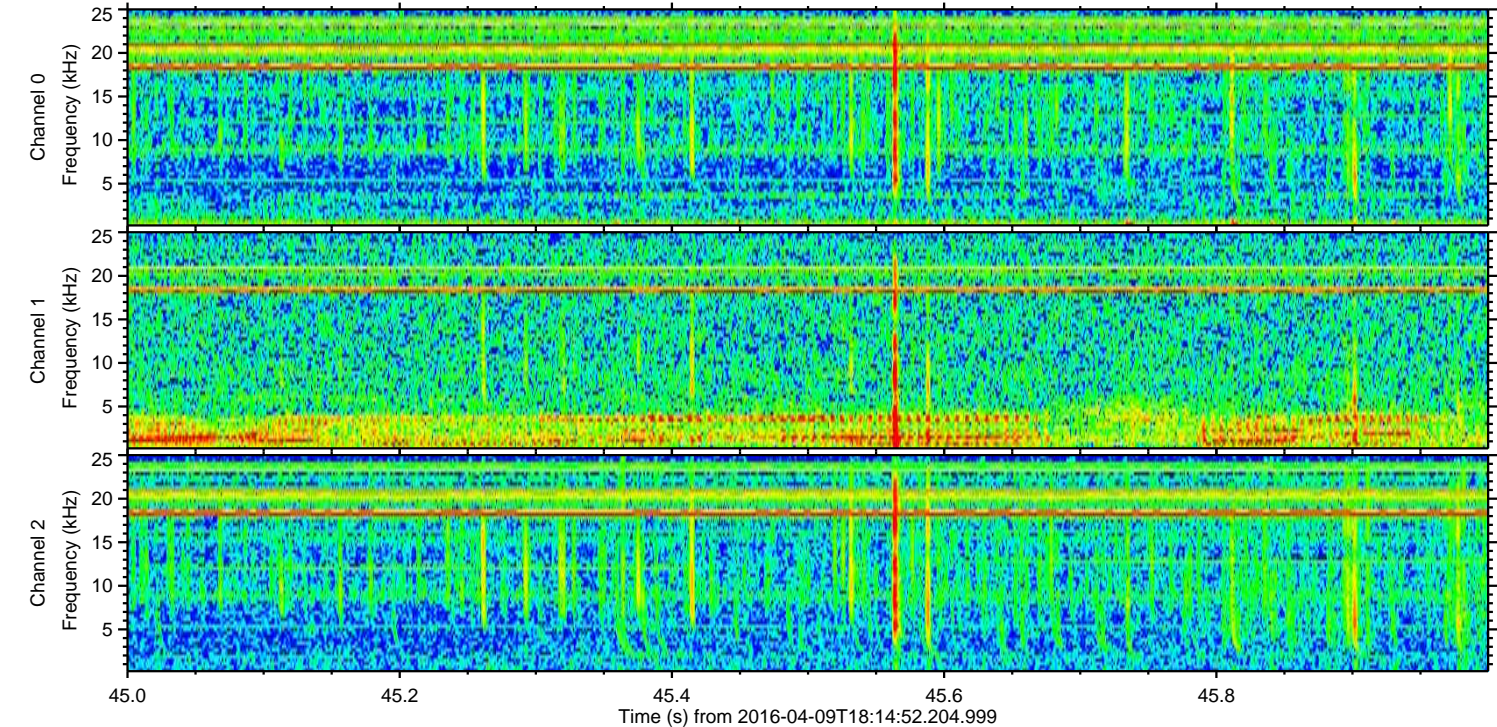
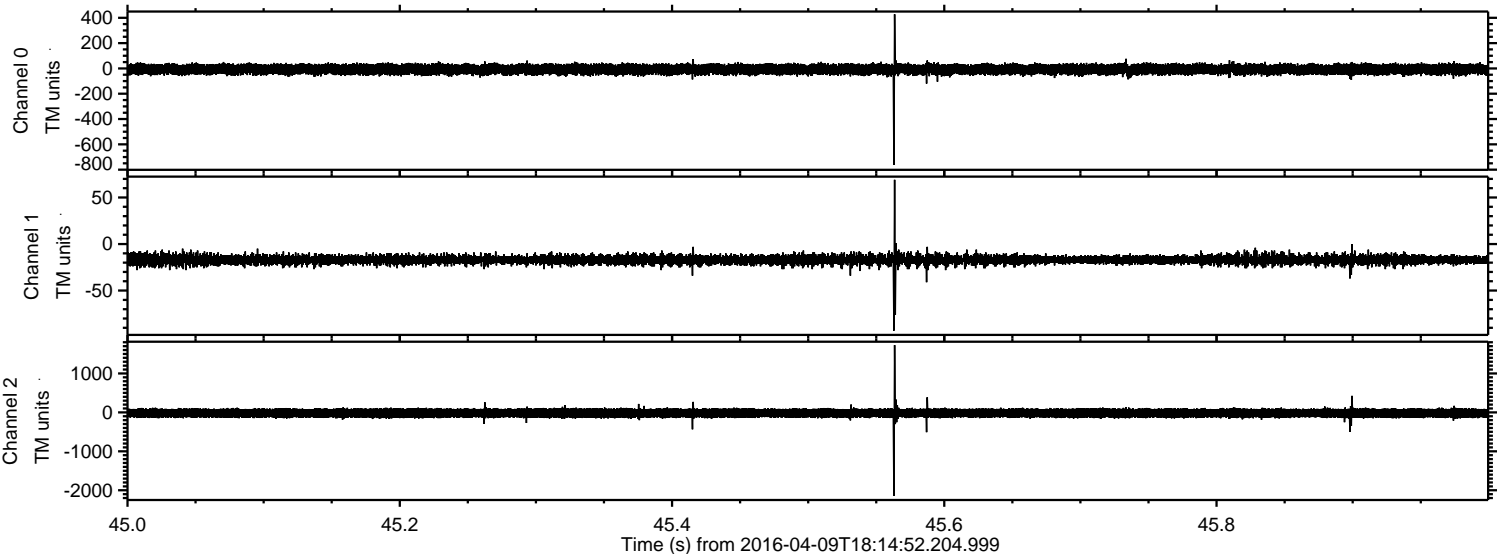

Power spectra

Channel 0
mn: -763
mx: 428
 μ : -7.4
 σ : 21.9

Channel 1
mn: -93
mx: 69
 μ : -16.7
 σ : 3.2

Channel 2
mn: -2143
mx: 1728
 μ : -19.1
 σ : 67.4

Processed Sat May 7 08:04:27 2016 by ELM ver.2012-10-06 from 001__elm20160409_181451__dat00.bin

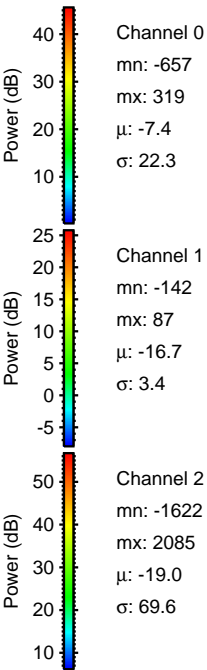
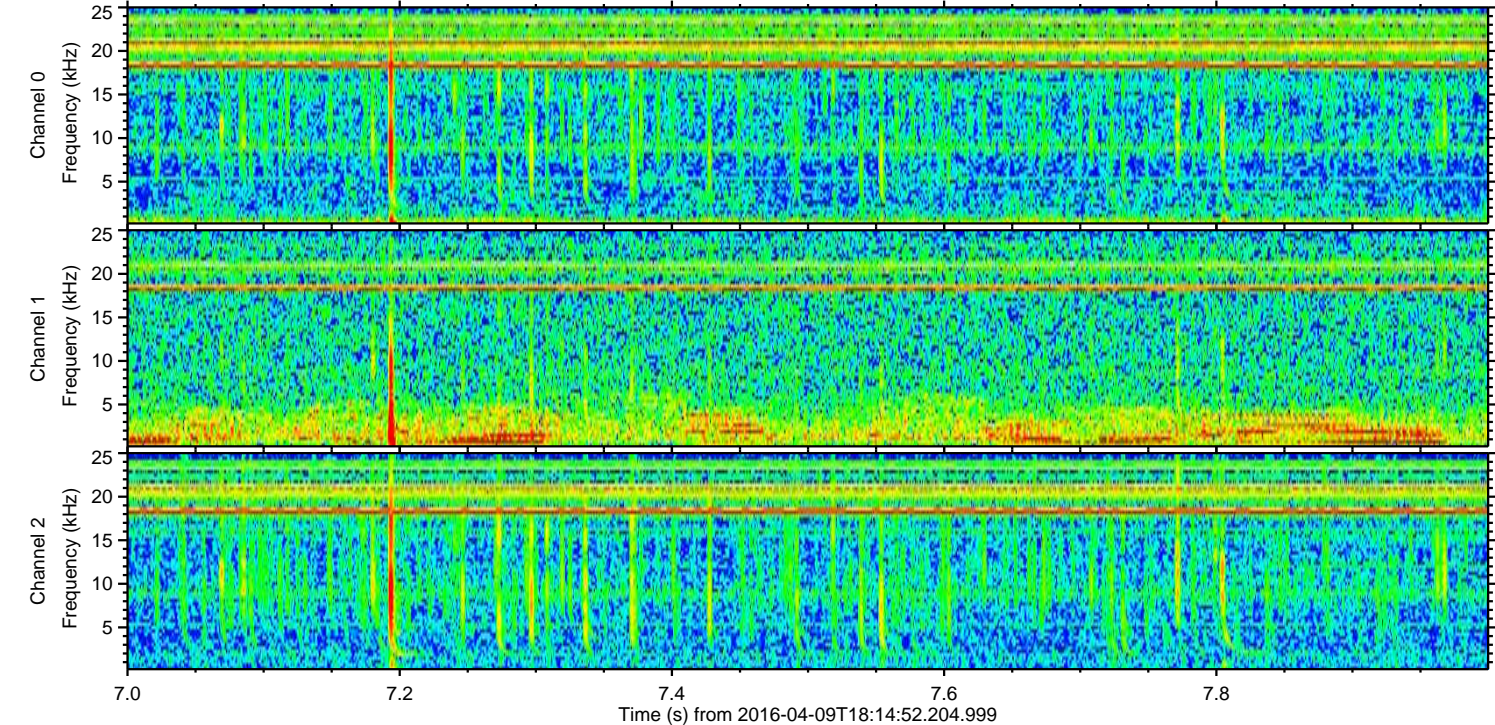
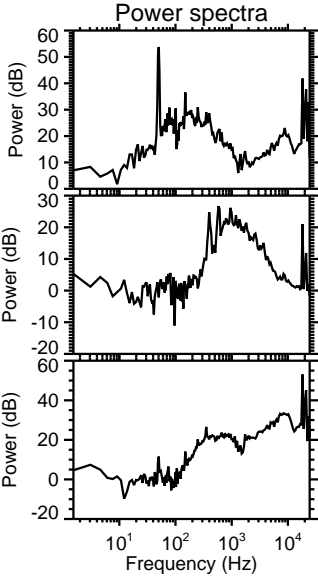
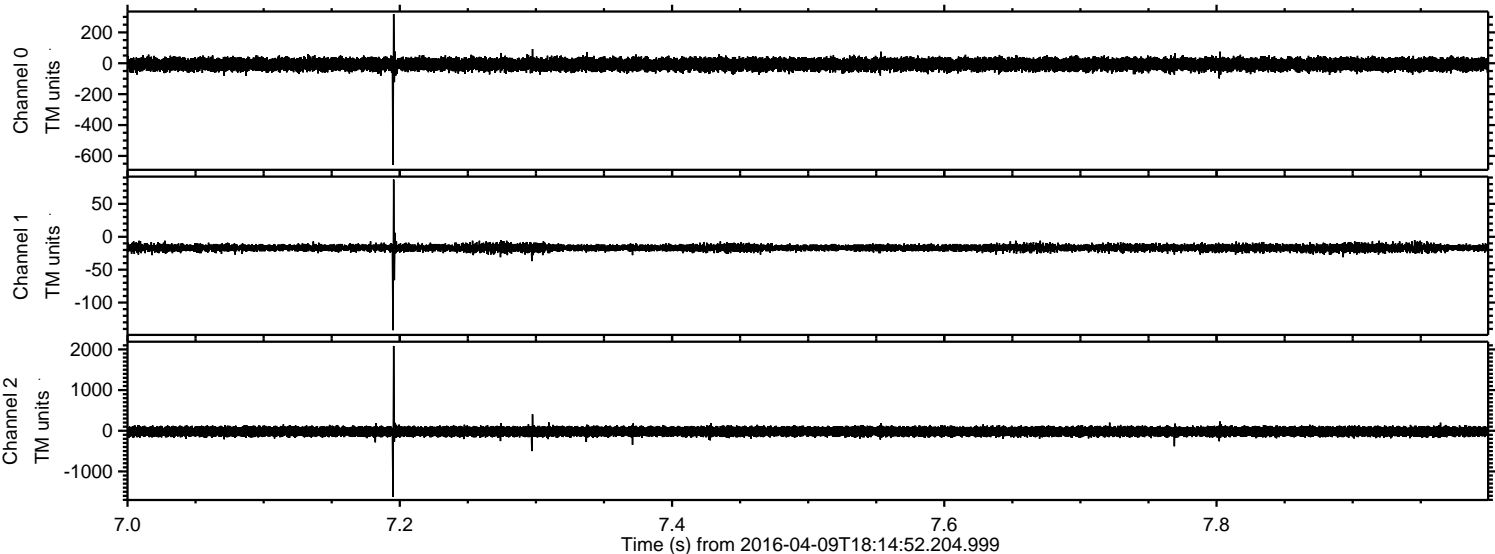

ELMAVAN 3D WAVEFORMS (Measured data sampled at 50 kHz) 51000 packets of 144 samples from 2016-04-09T18:14:52.204.999. Part 23/147

Processed Sat May 7 08:04:28 2016 by ELM ver.2012-10-06 from 001__elm20160409_181451__dat00.bin

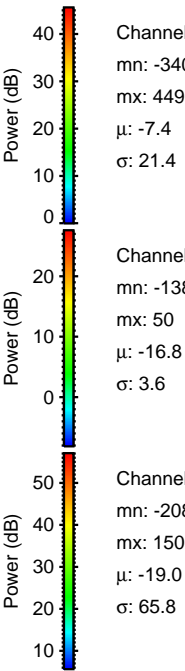
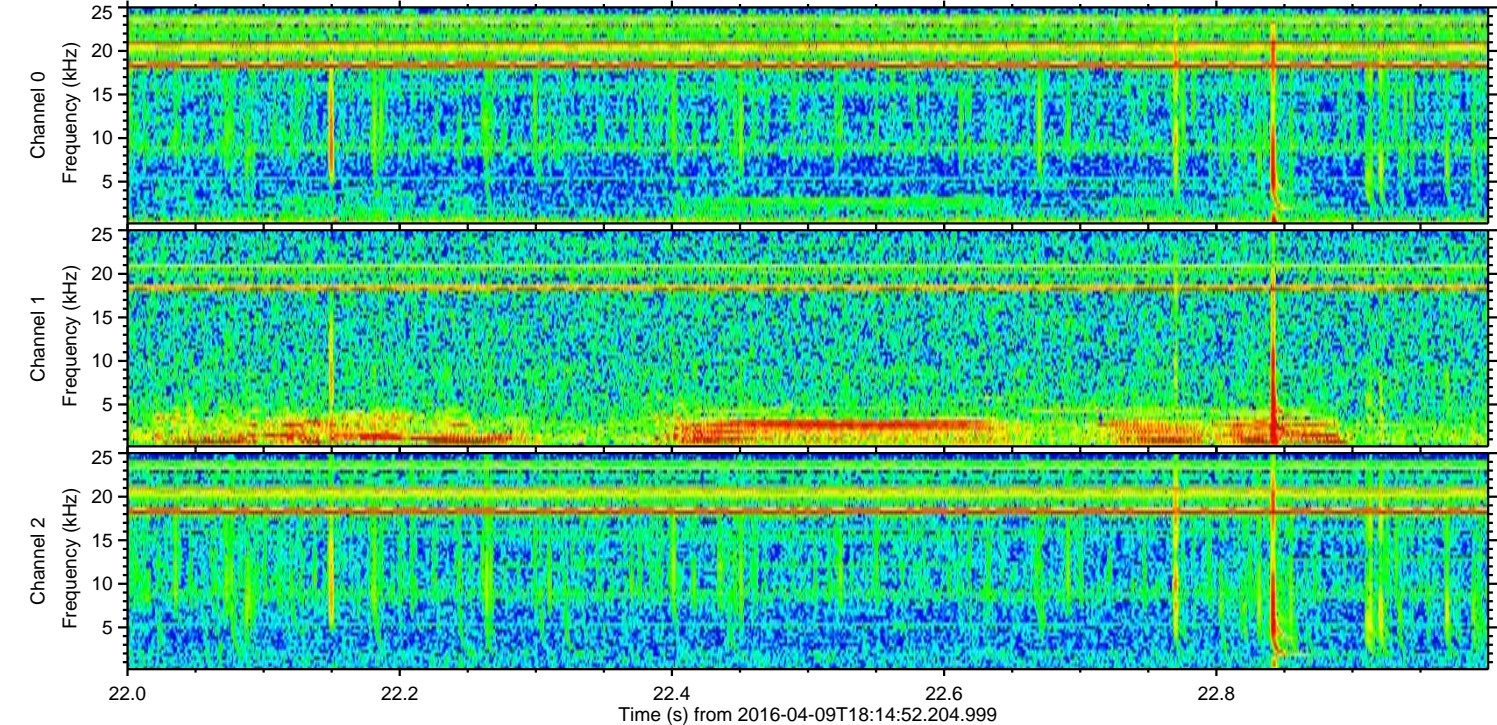
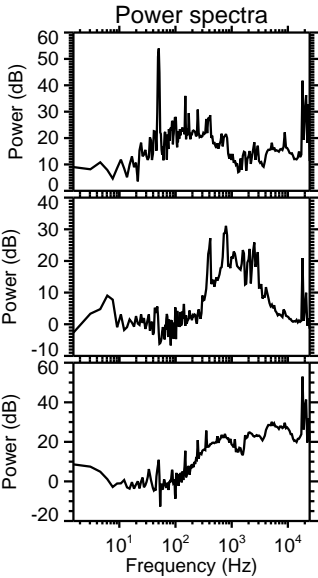
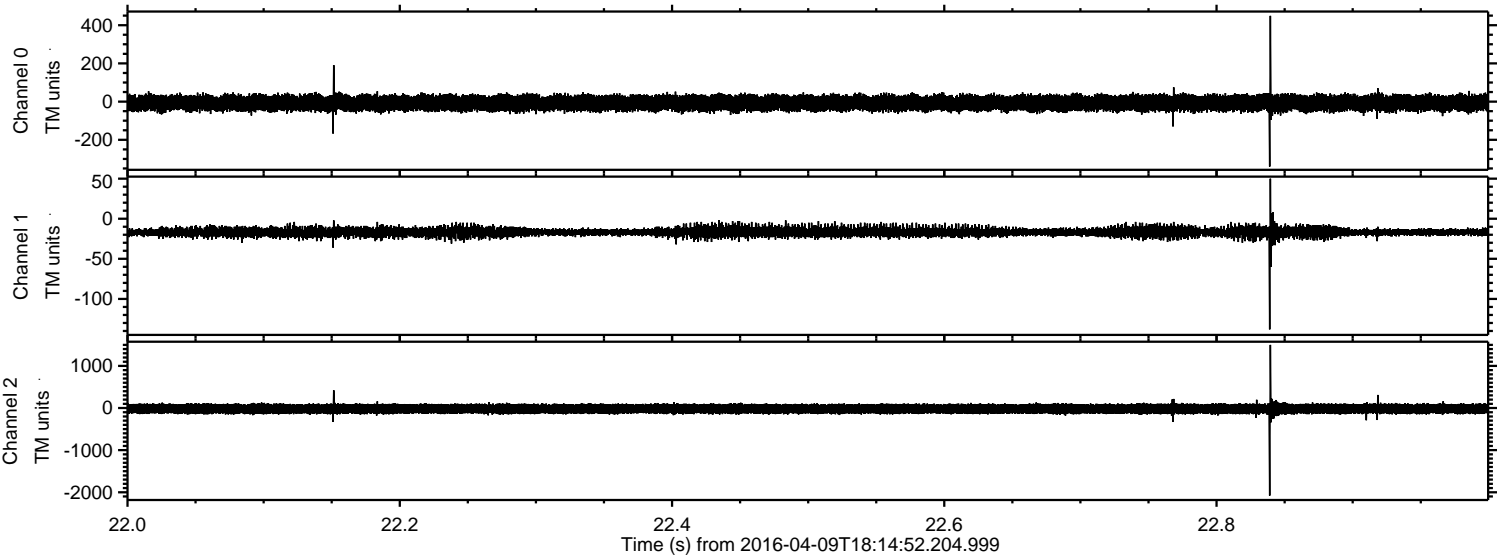

Processed Sat May 7 08:04:29 2016 by ELM ver.2012-10-06 from 001__elm20160409_181451__dat00.bin

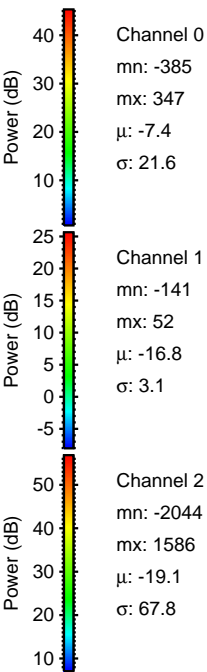
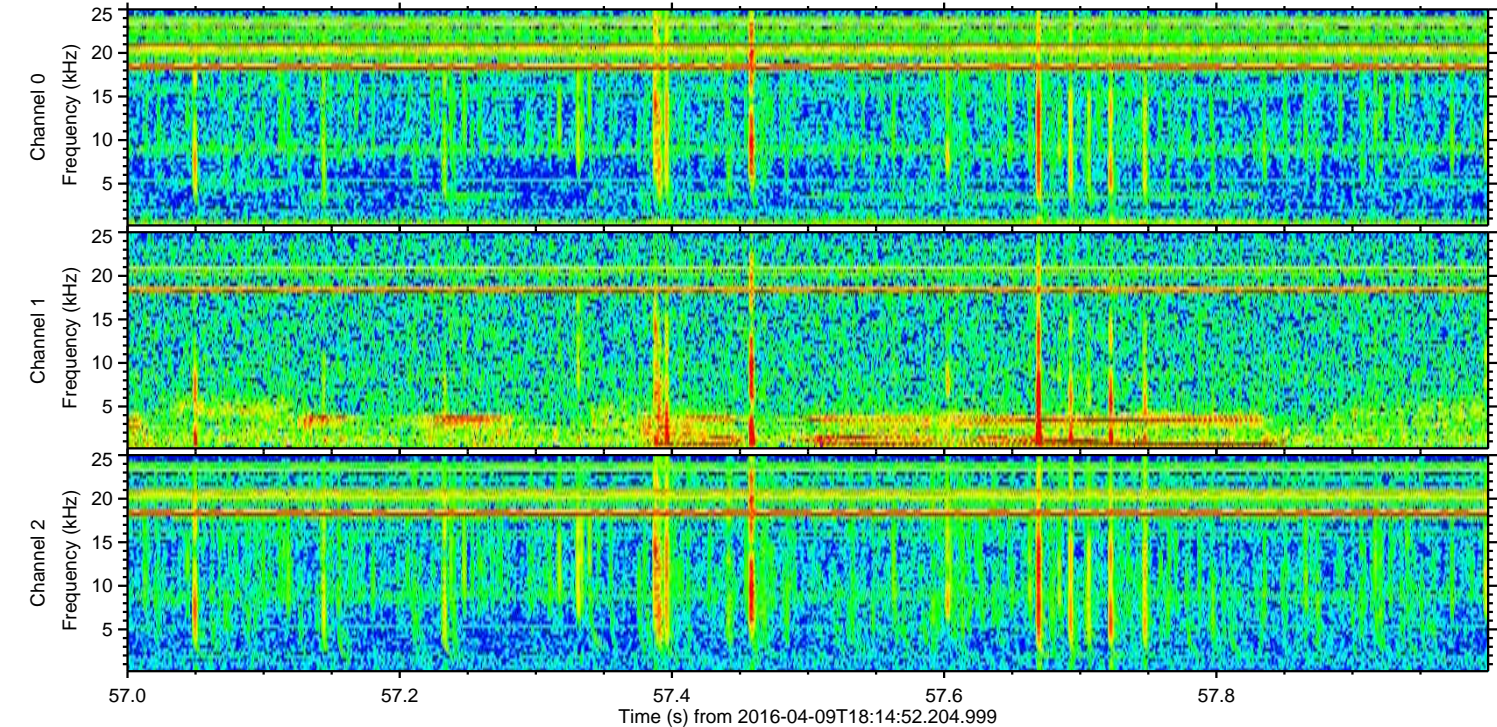
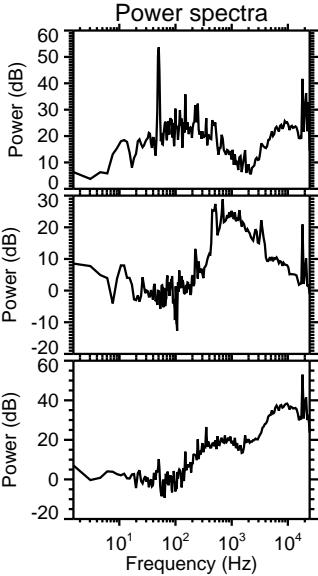
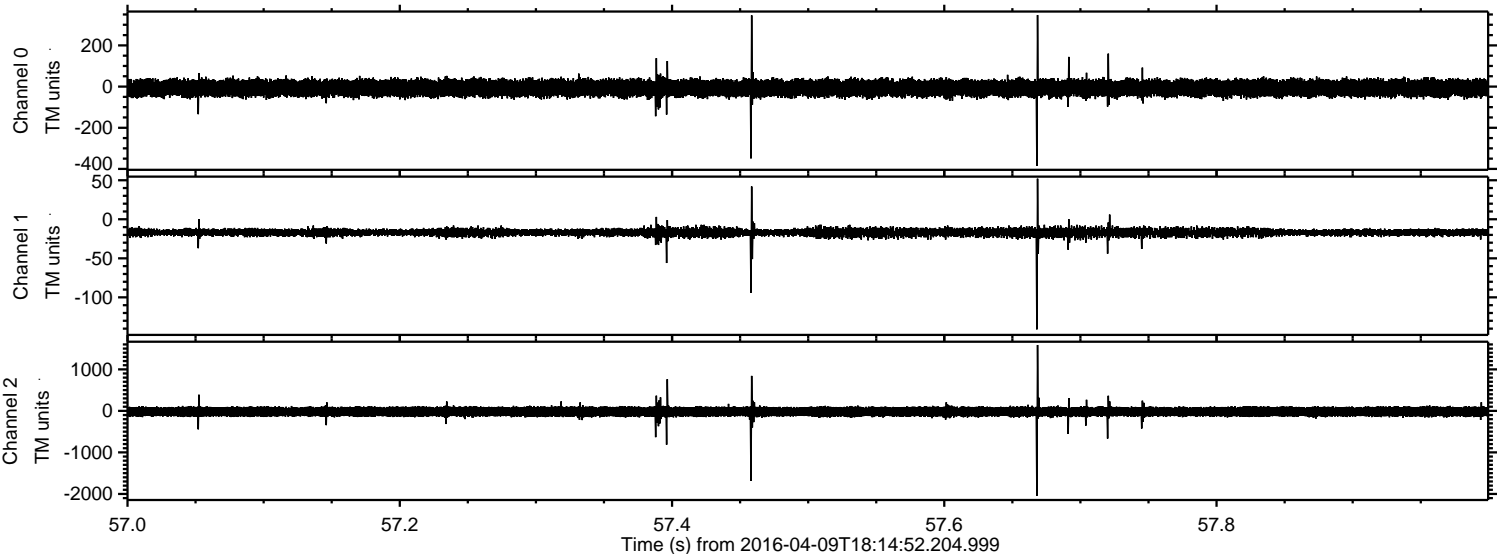

ELMAVAN 3D WAVEFORMS (Measured data sampled at 50 kHz) 51000 packets of 144 samples from 2016-04-09T18:14:52.204.999. Part 102/147

Processed Sat May 7 08:04:30 2016 by ELM ver.2012-10-06 from 001__elm20160409_181451__dat00.bin

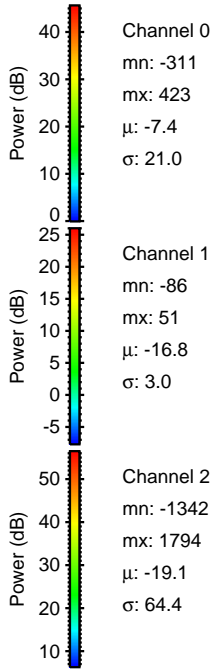
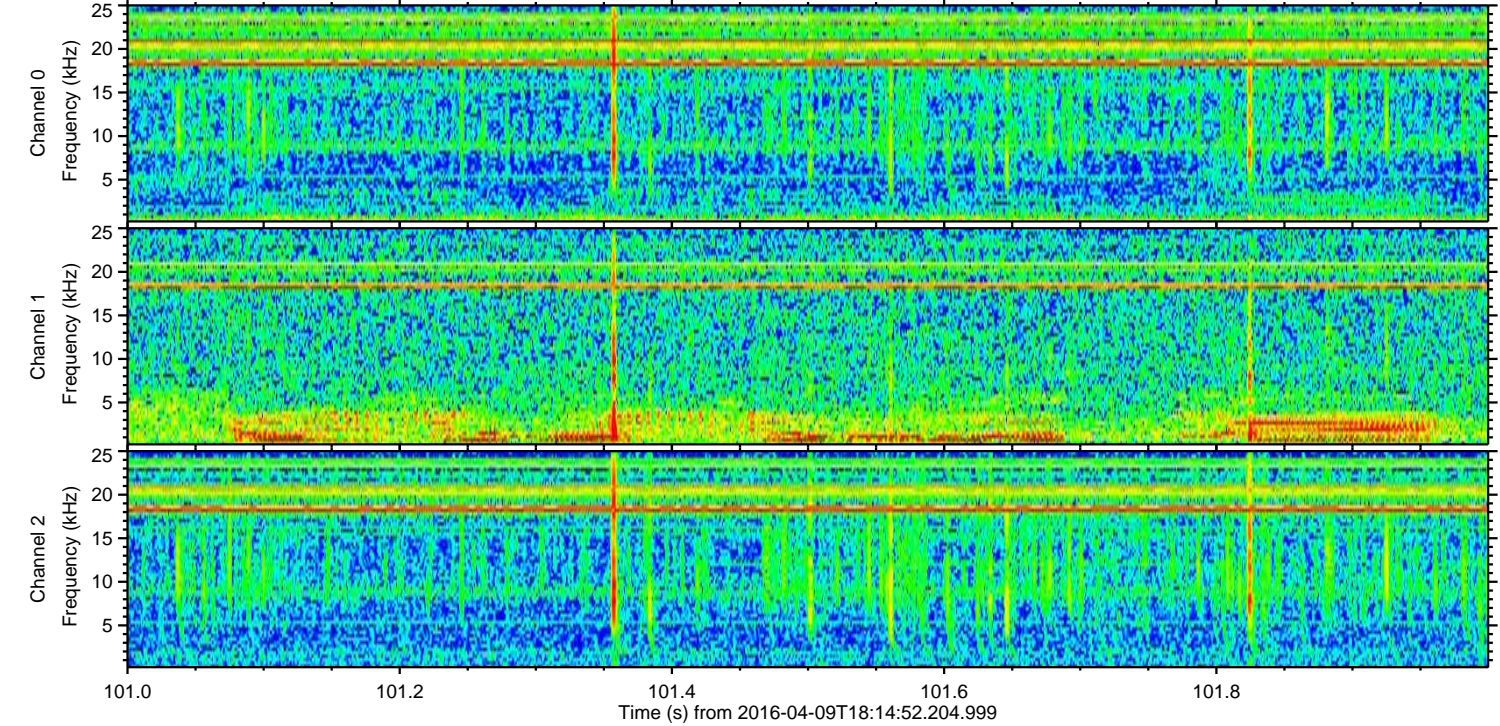
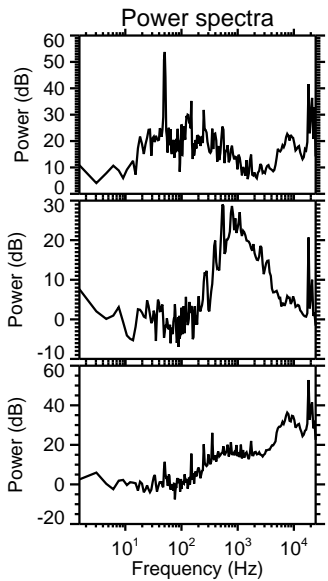
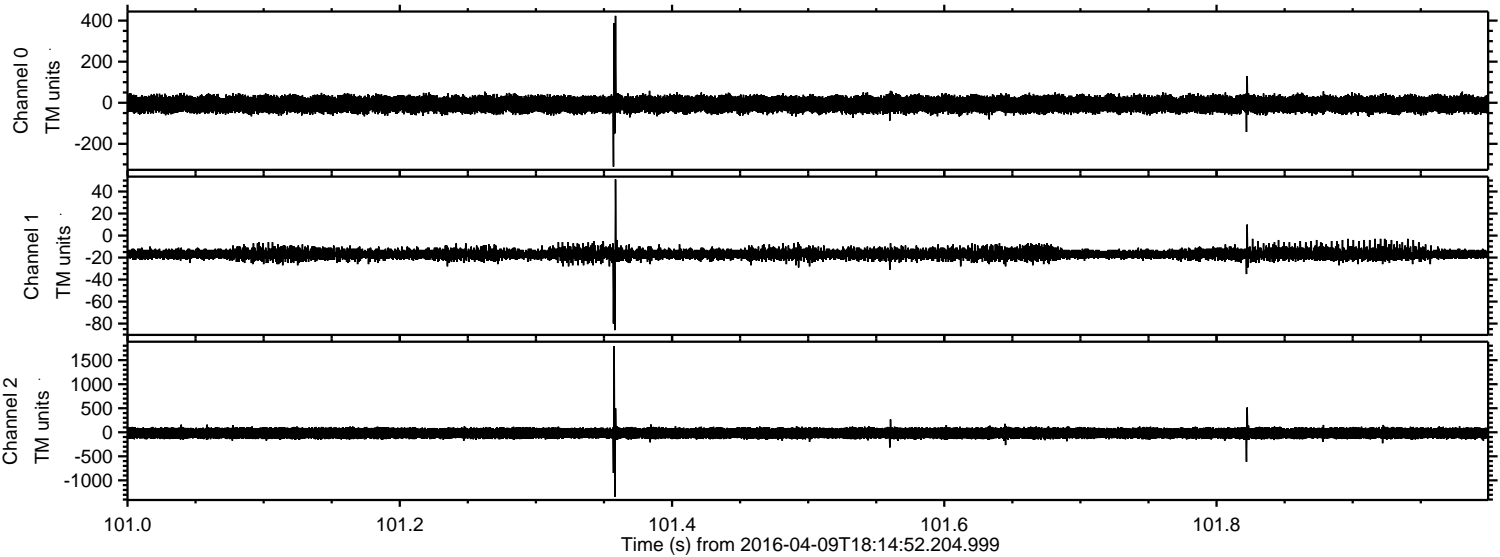

Processed Sat May 7 08:04:31 2016 by ELM ver.2012-10-06 from 001__elm20160409_181451__dat00.bin

