

ELMAVAN 3D WAVEFORMS (Measured data sampled at 50 kHz) 51000 packets of 144 samples from 2016-04-09T14:39:42.413.000.

Processed Sat May 7 07:18:55 2016 by ELM ver.2012-10-06 from 001__elm20160409_143941__dat00.bin

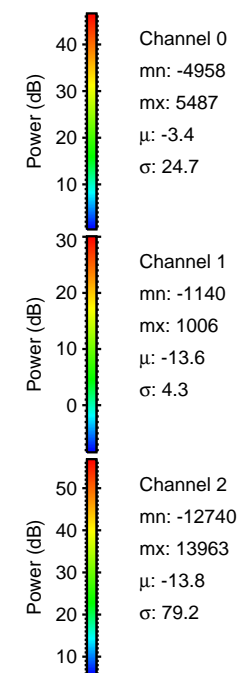

Processed Sat May 7 07:19:10 2016 by ELM ver.2012-10-06 from 001__elm20160409_143941__dat00.bin

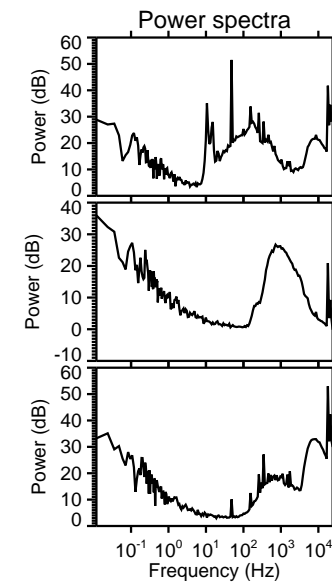
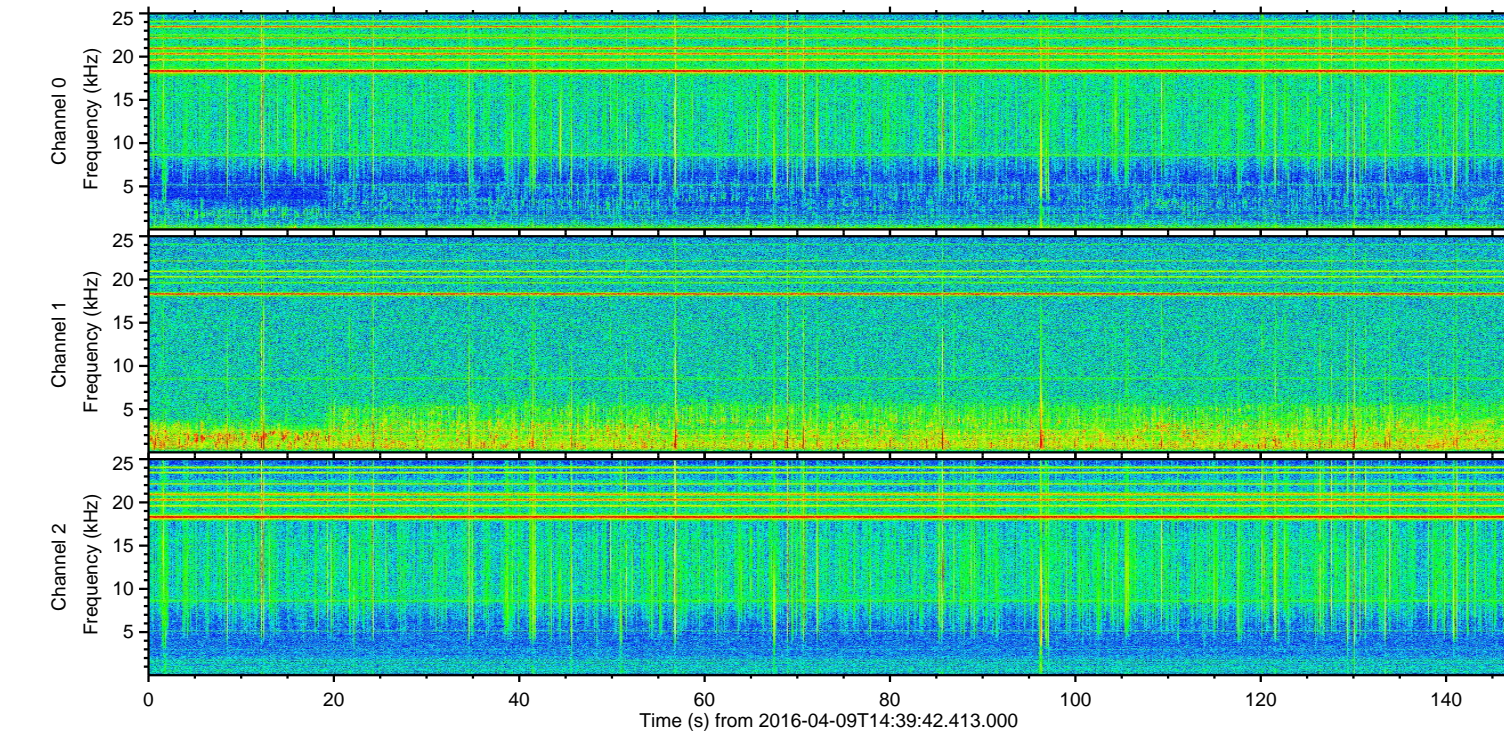
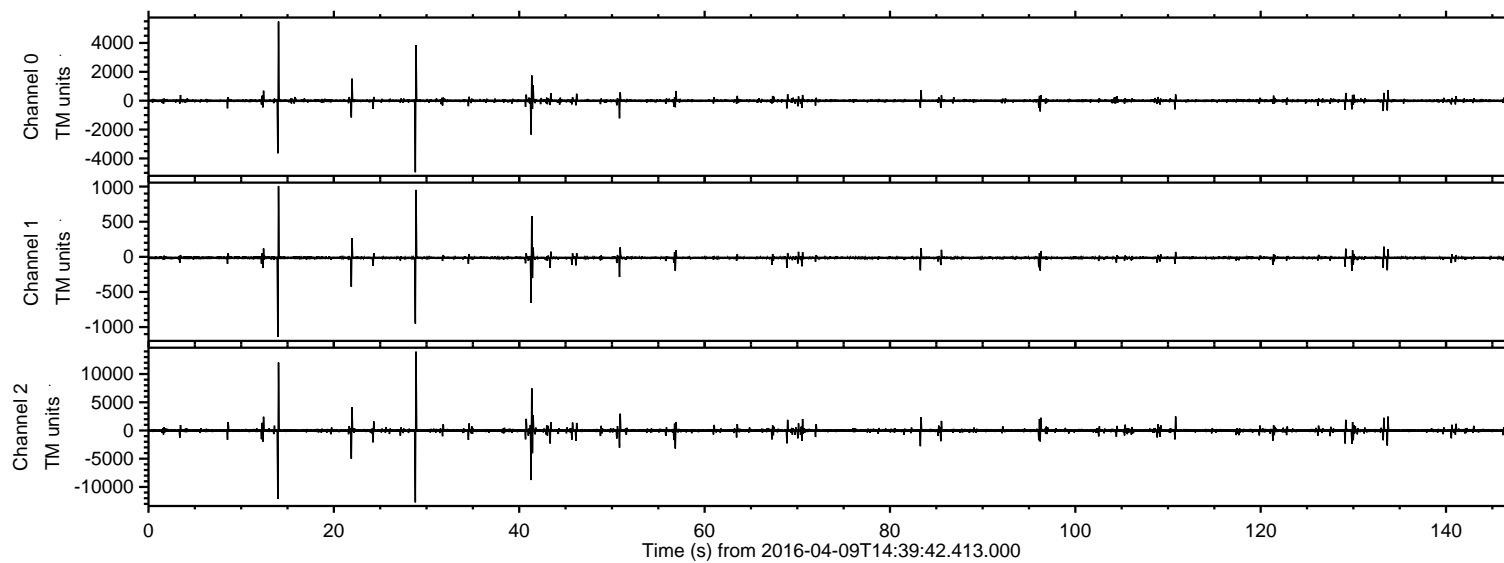
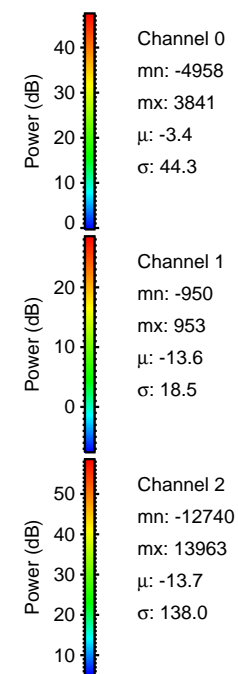
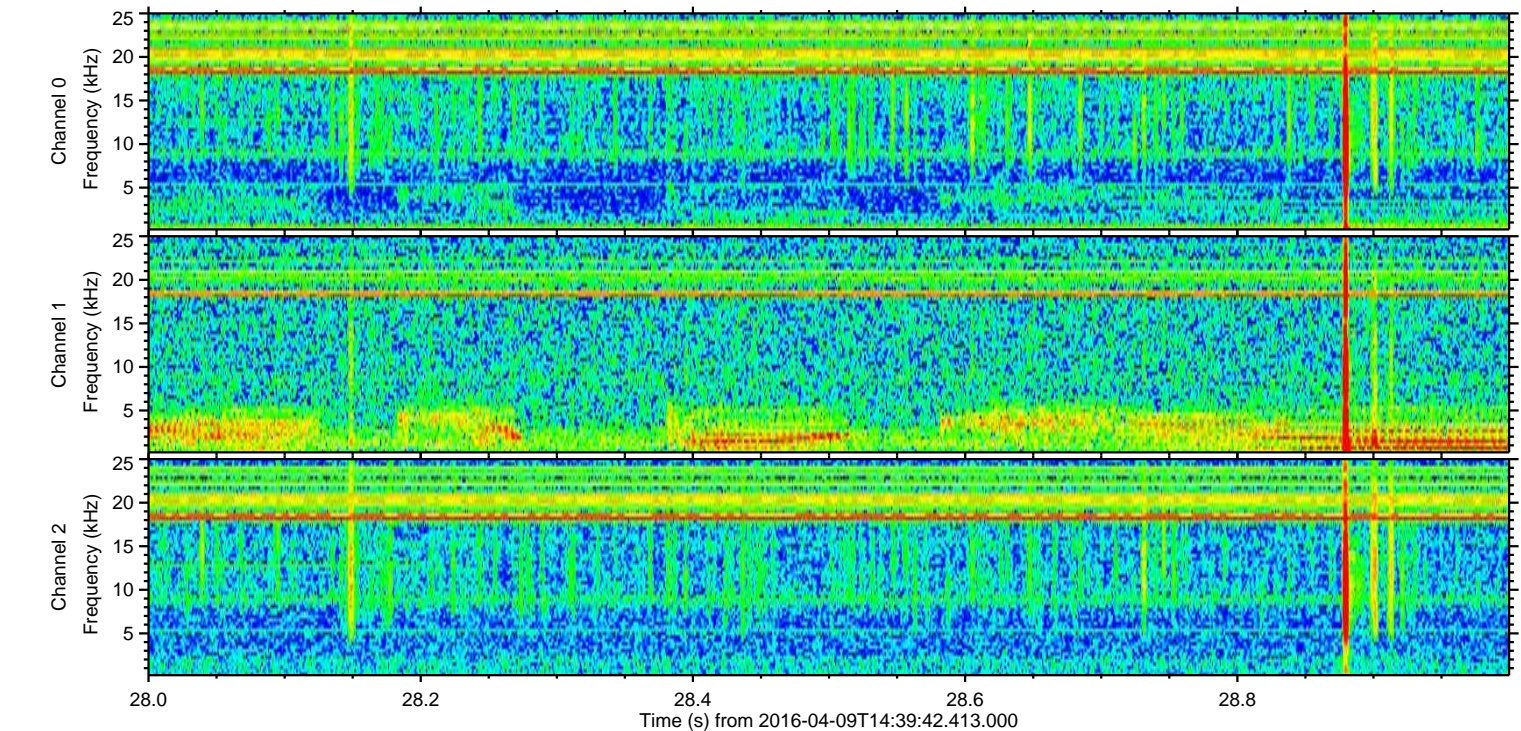
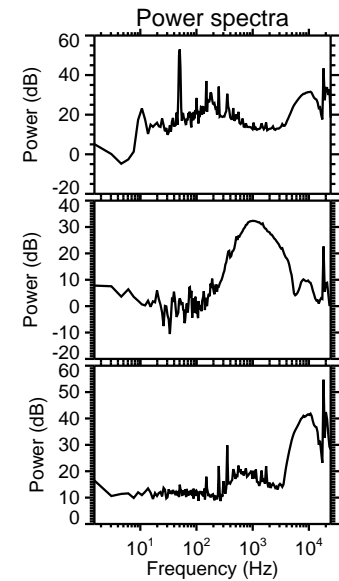
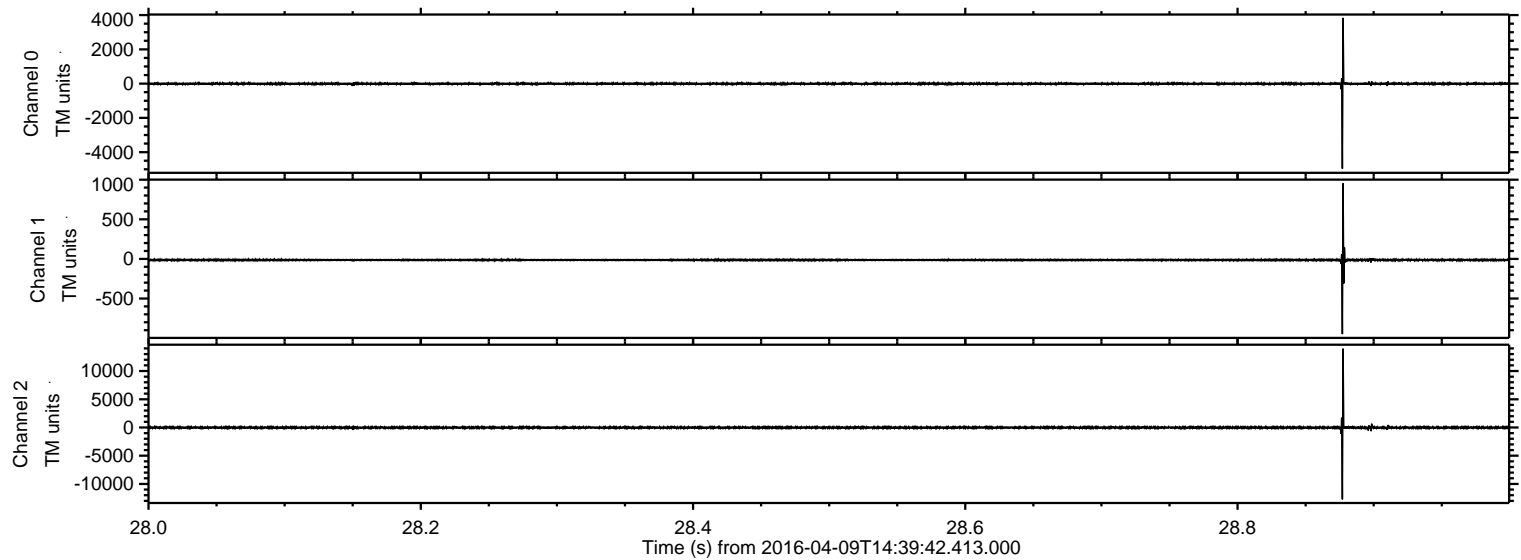

Processed Sat May 7 07:19:11 2016 by ELM ver.2012-10-06 from 001__elm20160409_143941__dat00.bin

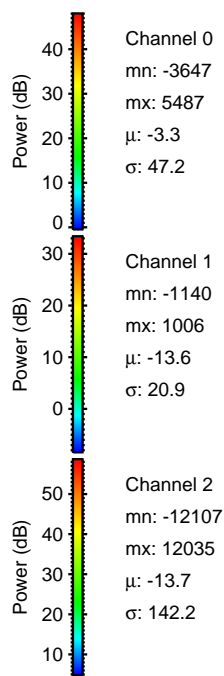
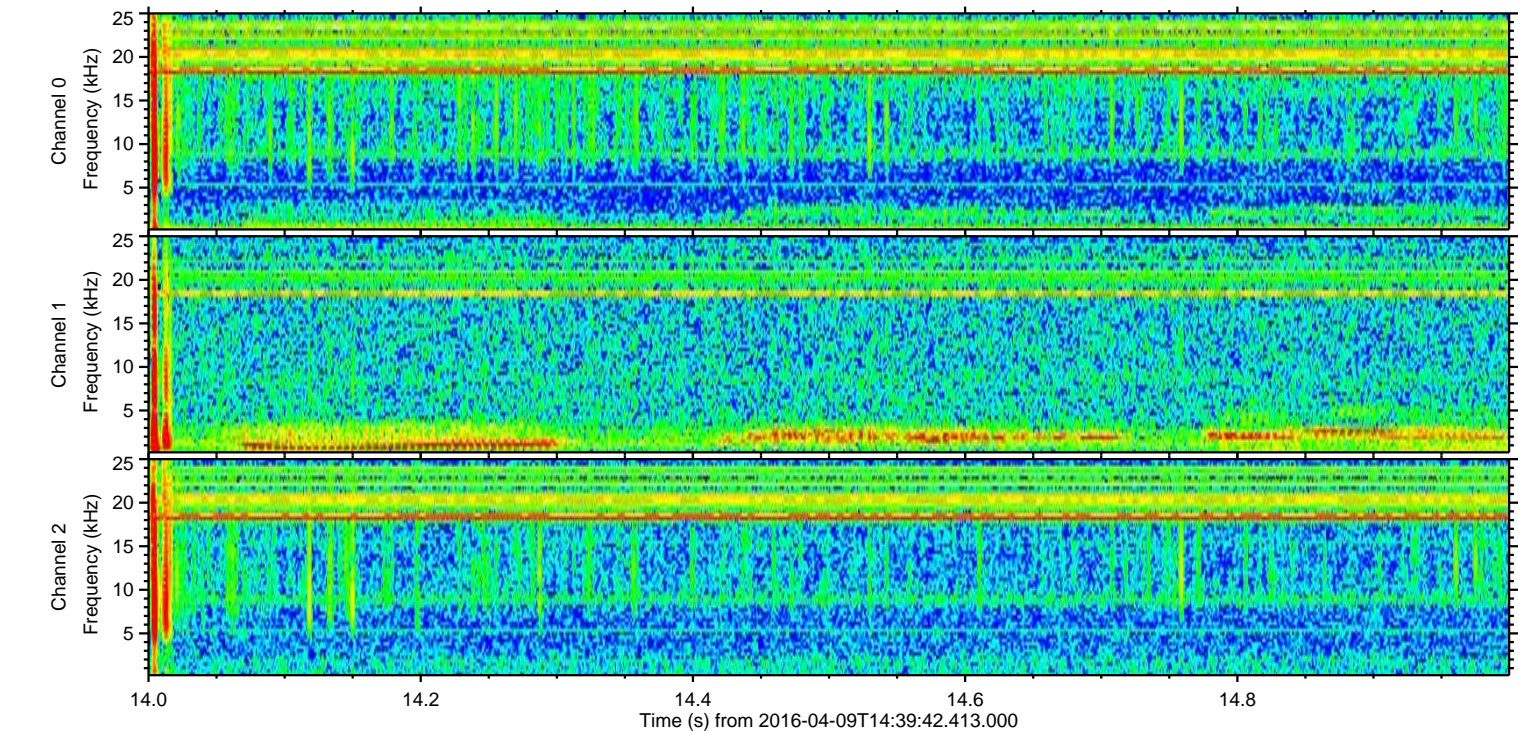
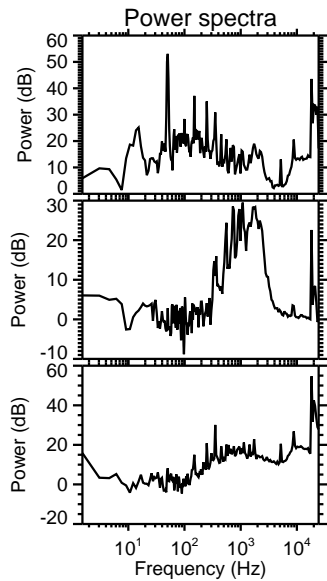
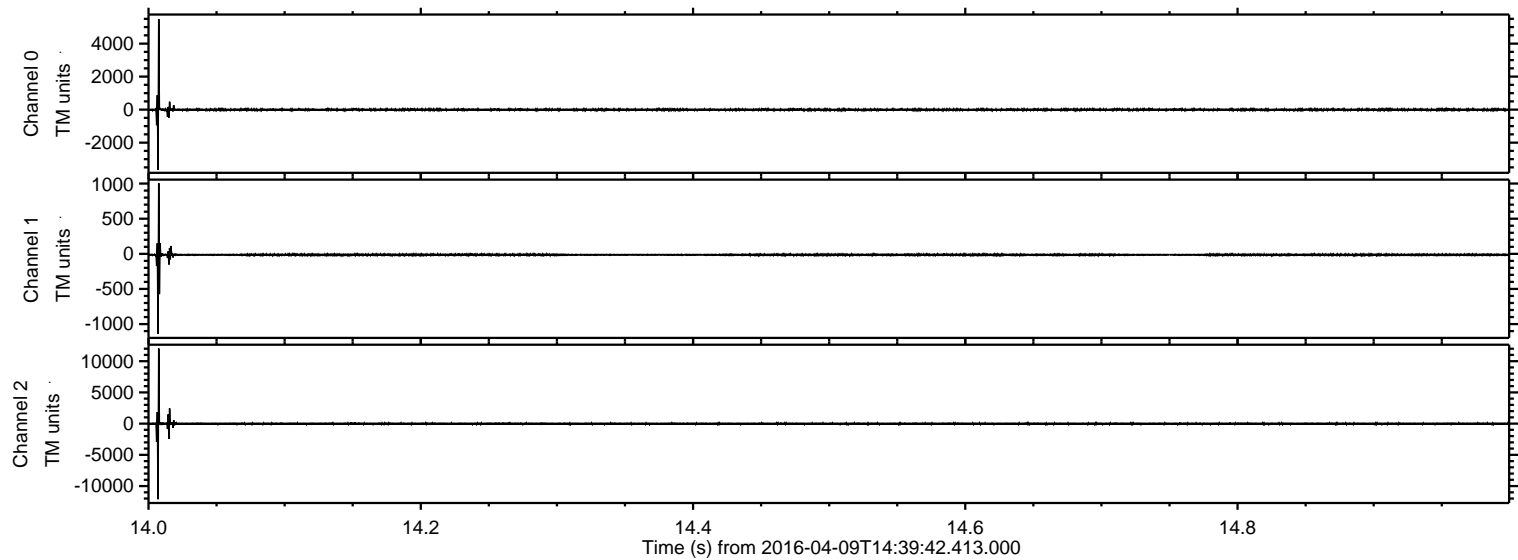

Processed Sat May 7 07:19:12 2016 by ELM ver.2012-10-06 from 001__elm20160409_143941__dat00.bin

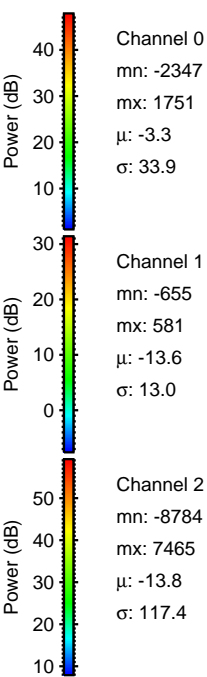
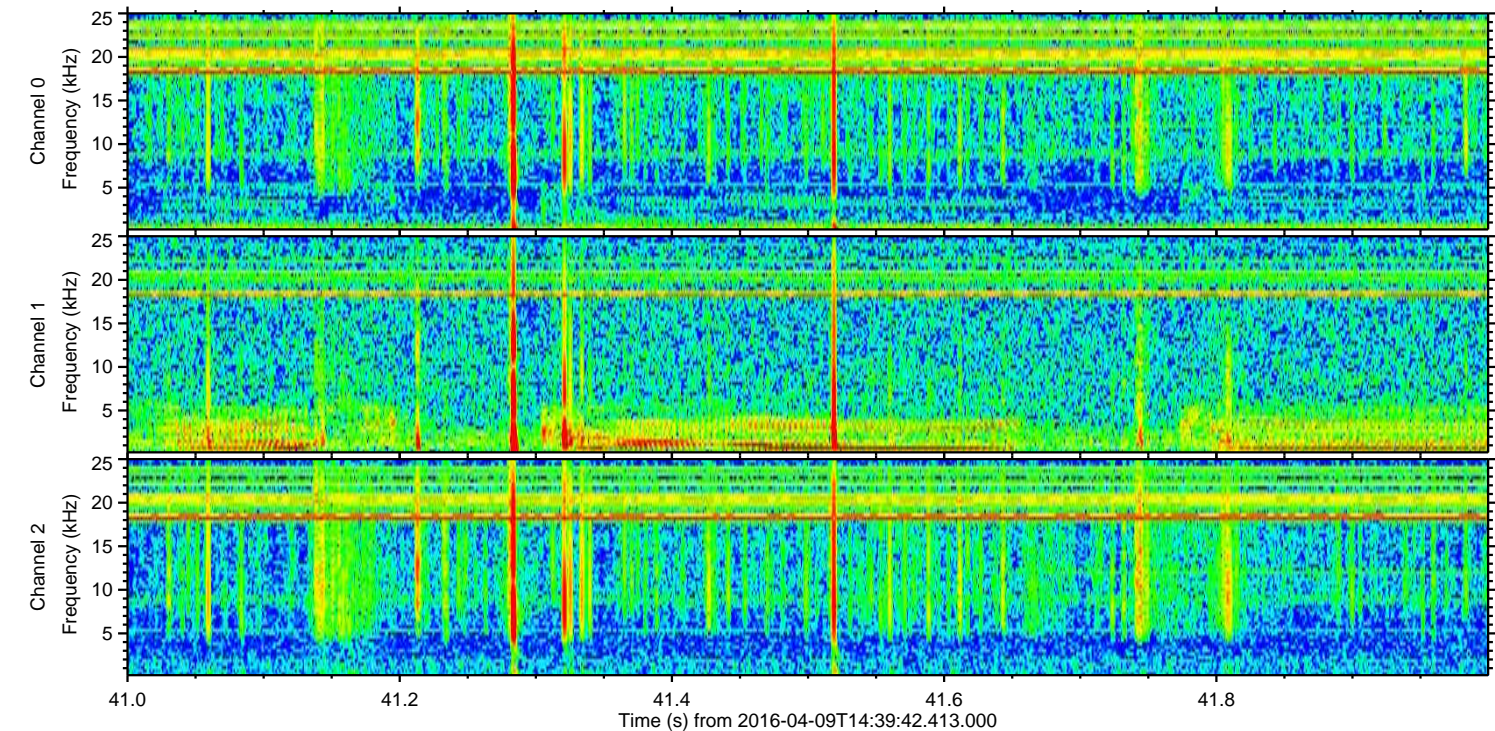
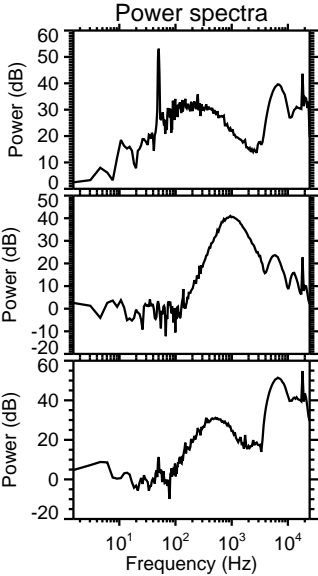
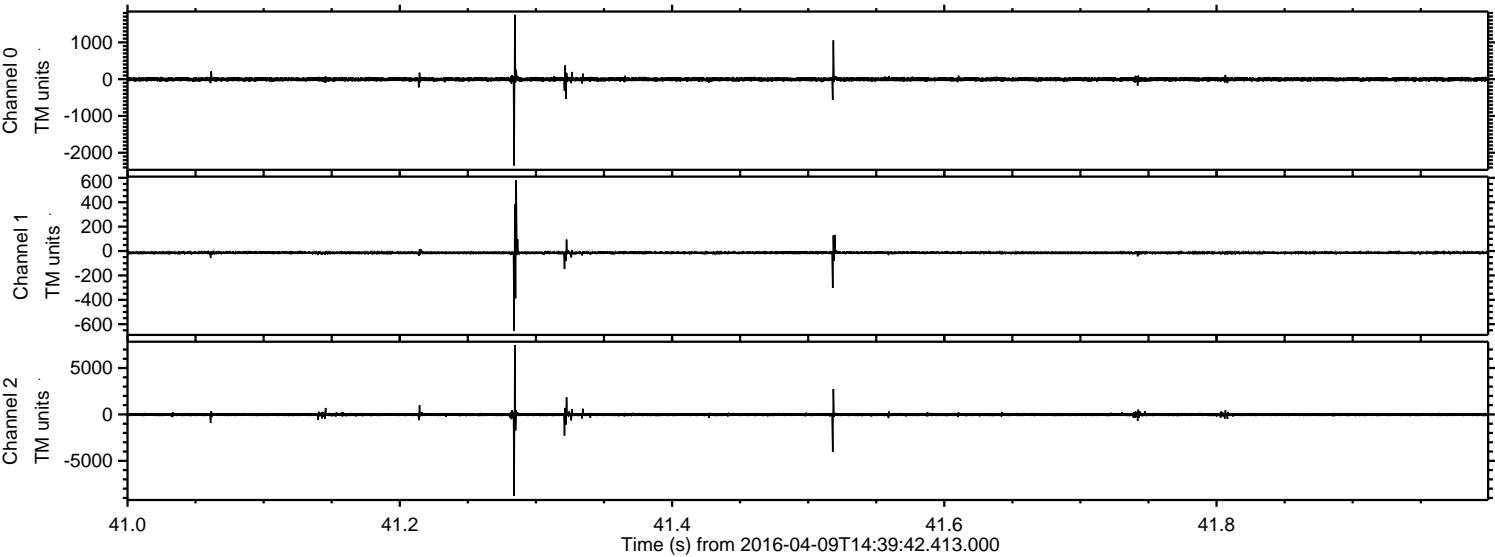

Processed Sat May 7 07:19:13 2016 by ELM ver.2012-10-06 from 001__elm20160409_143941__dat00.bin

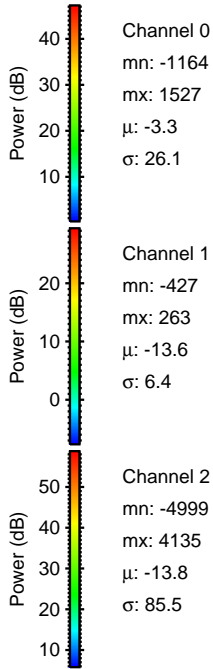
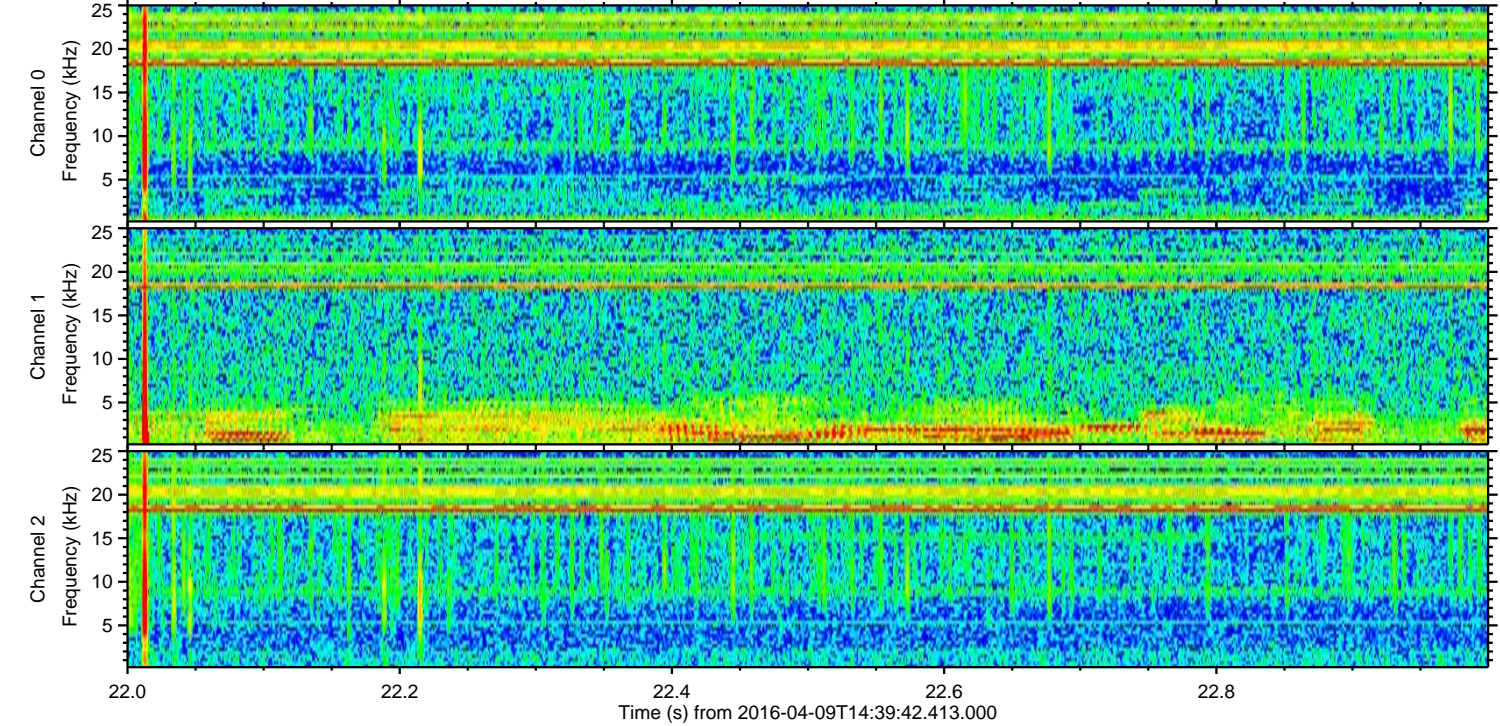
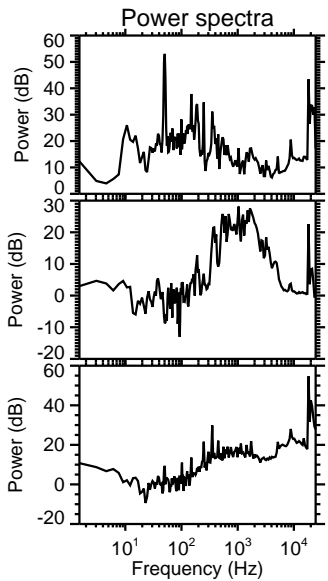
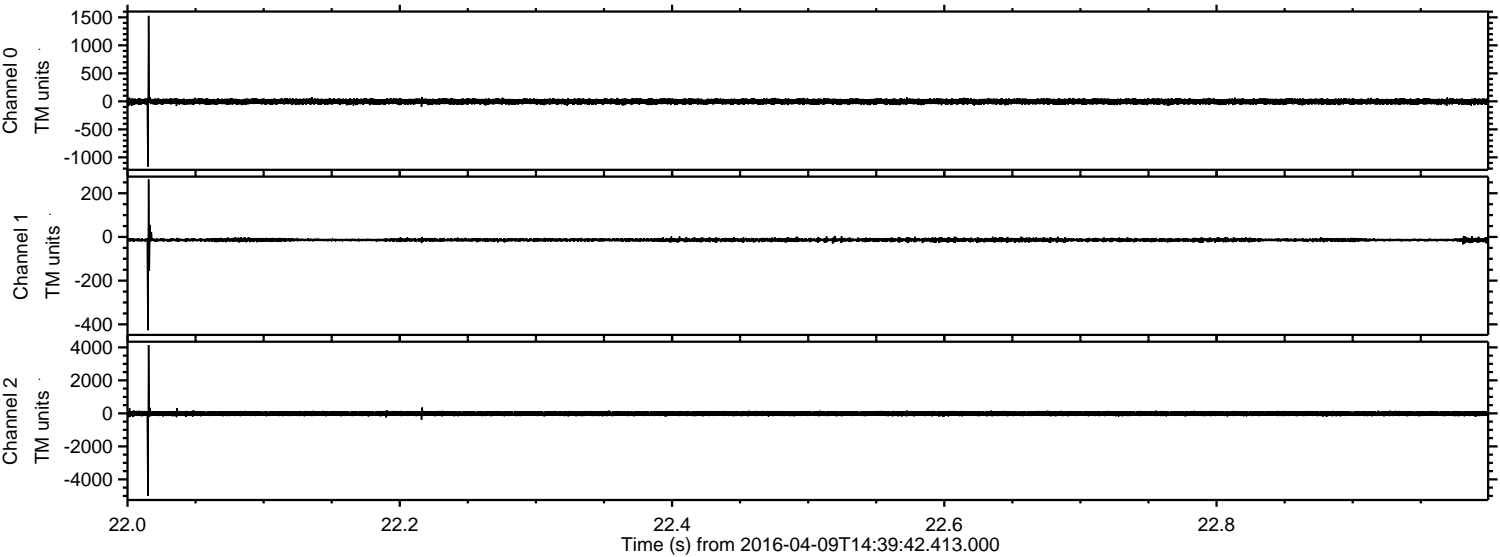

Processed Sat May 7 07:19:14 2016 by ELM ver.2012-10-06 from 001__elm20160409_143941__dat00.bin

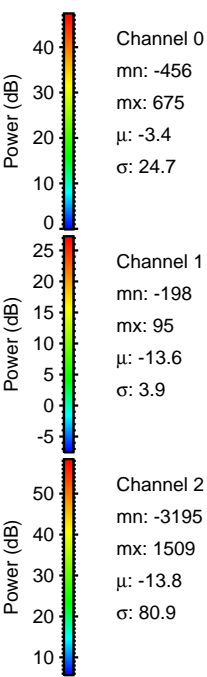
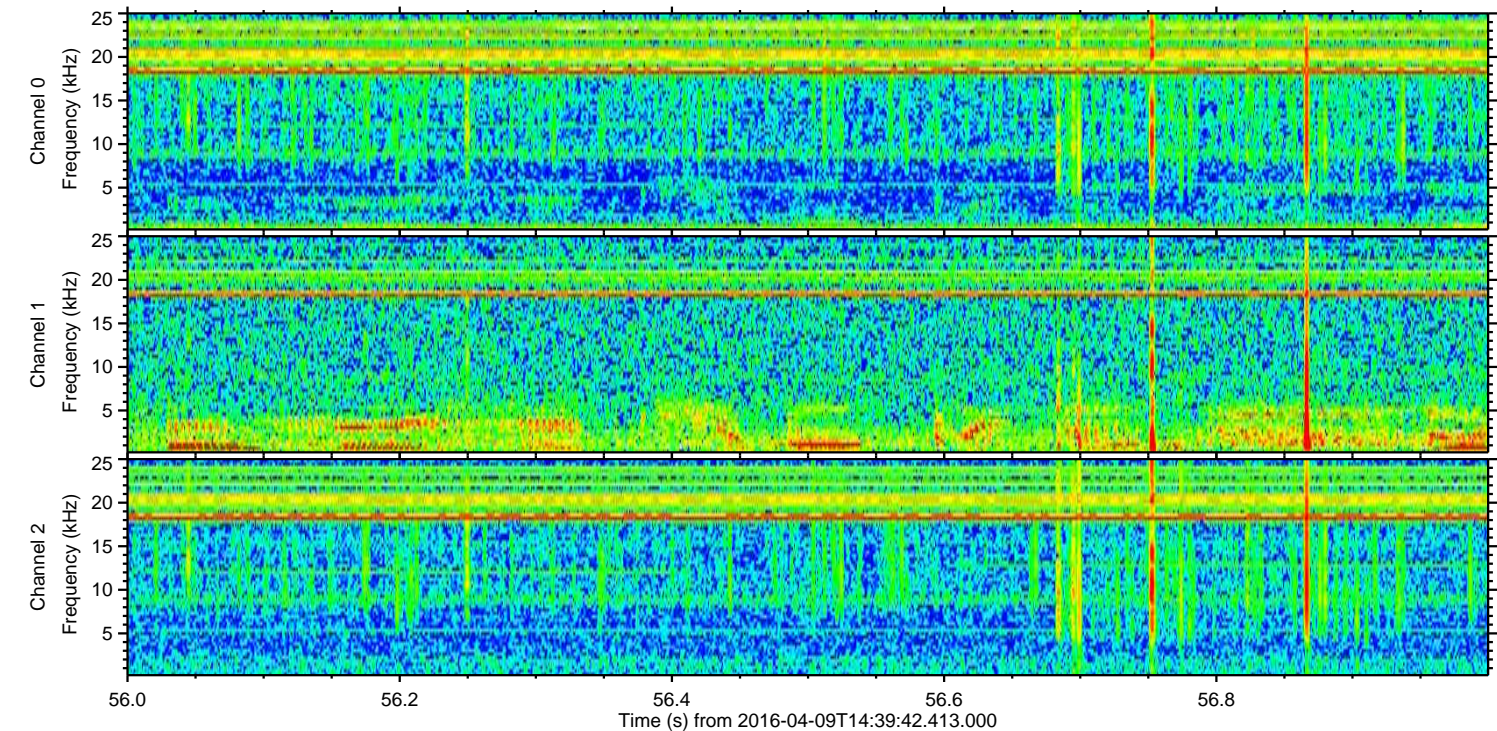
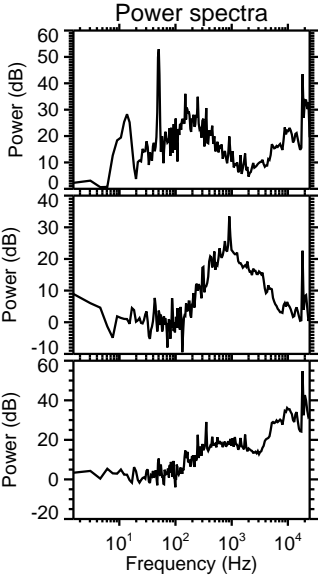
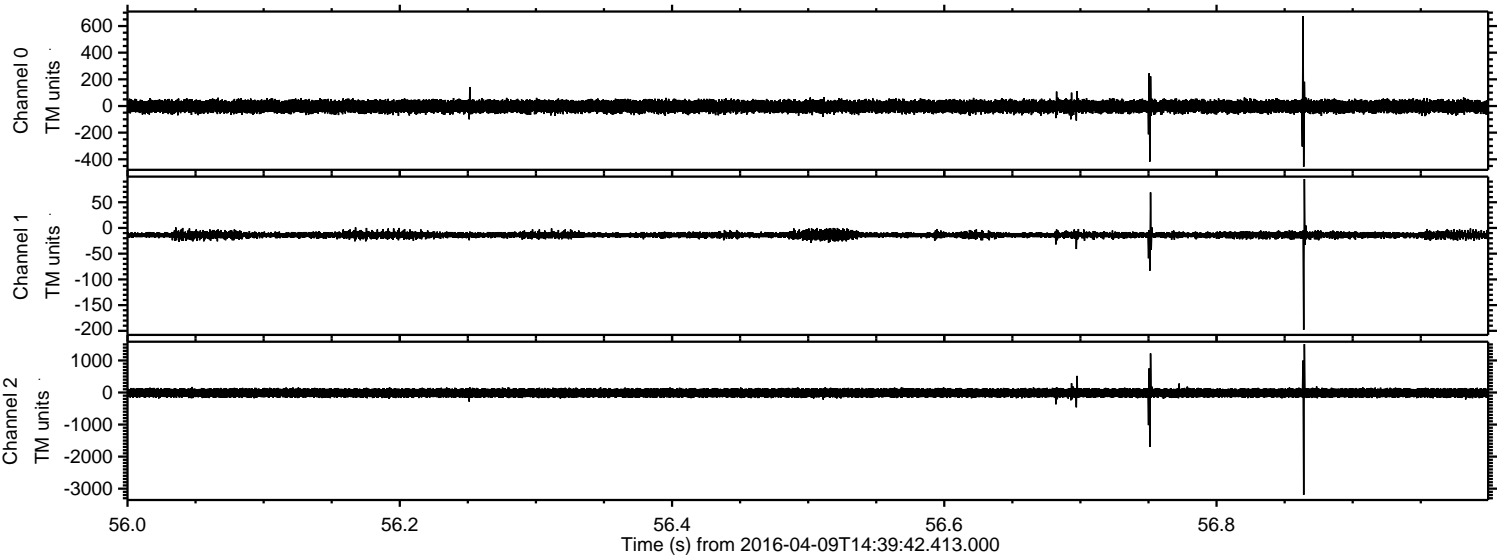

Processed Sat May 7 07:19:15 2016 by ELM ver.2012-10-06 from 001__elm20160409_143941__dat00.bin

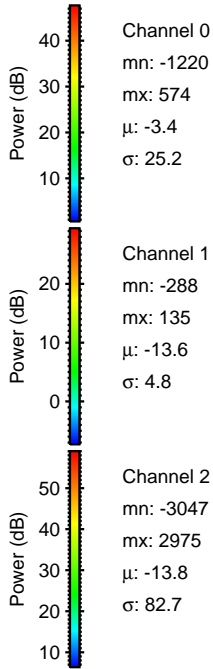
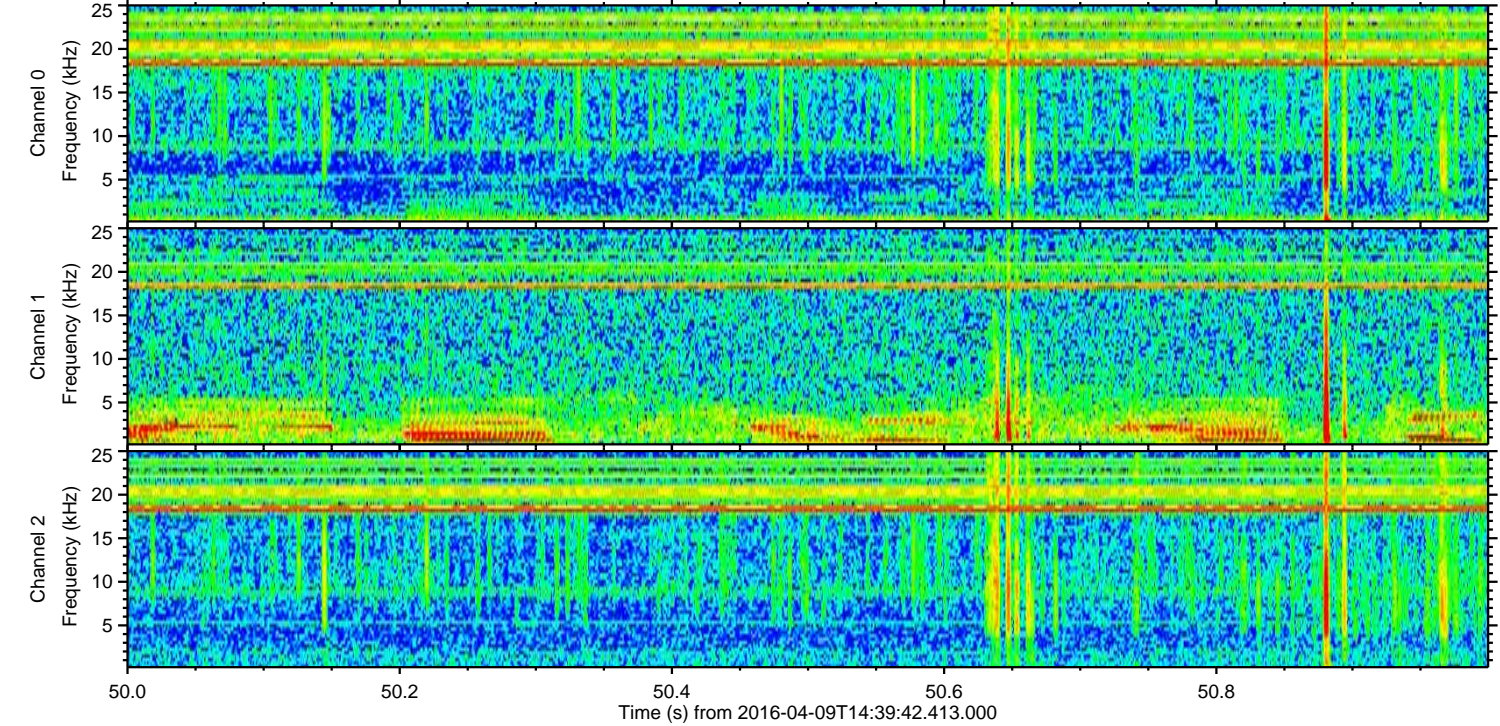
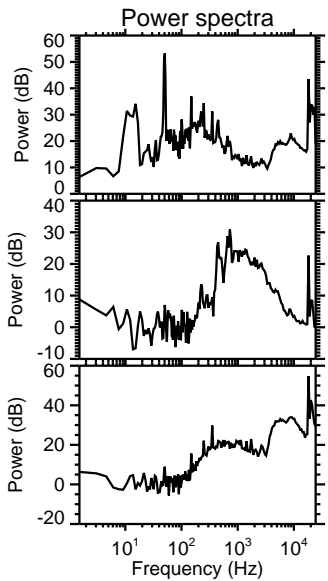
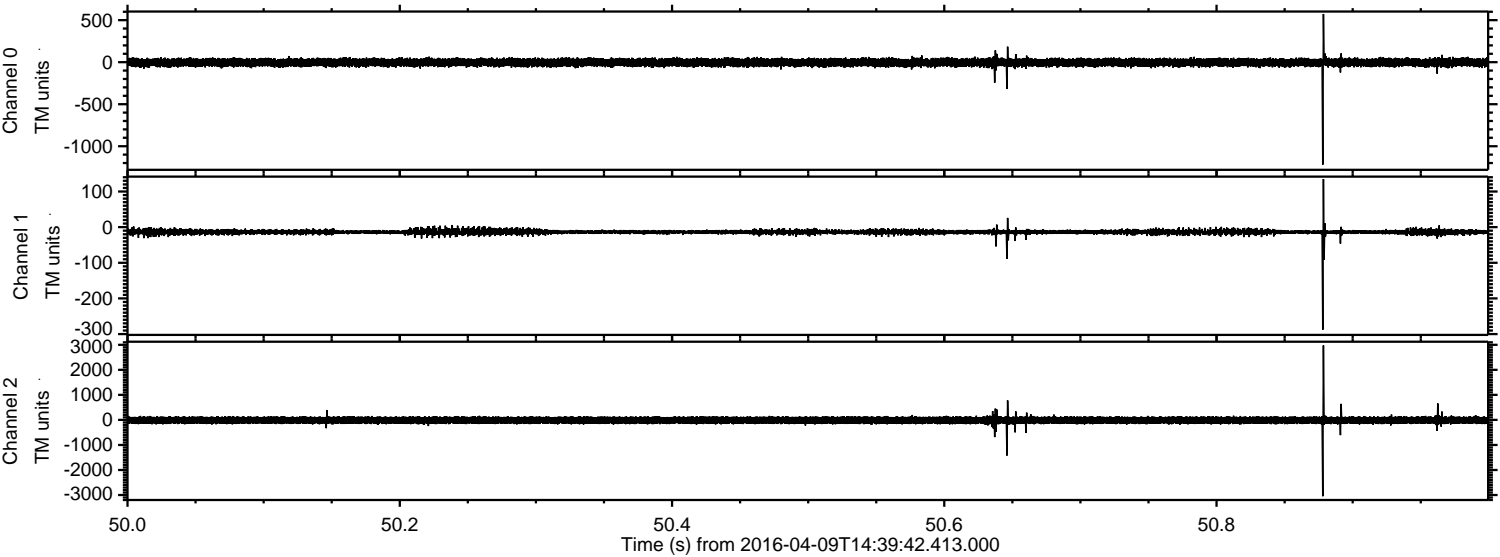

Processed Sat May 7 07:19:16 2016 by ELM ver.2012-10-06 from 001__elm20160409_143941__dat00.bin

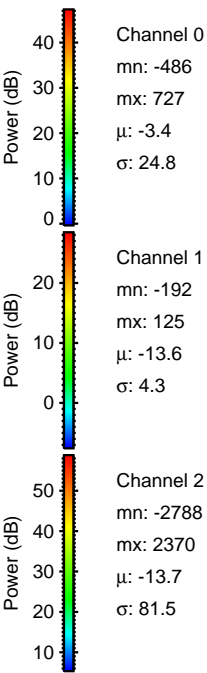
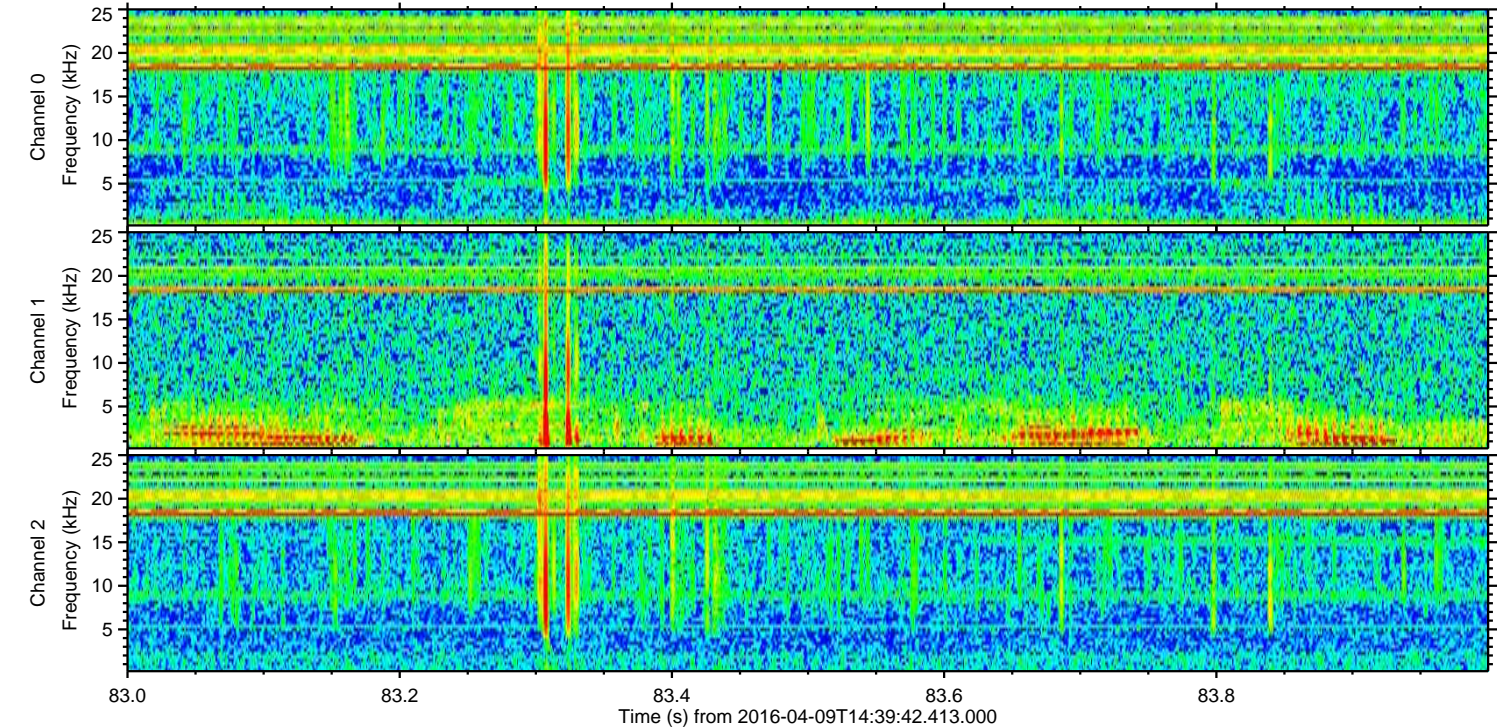
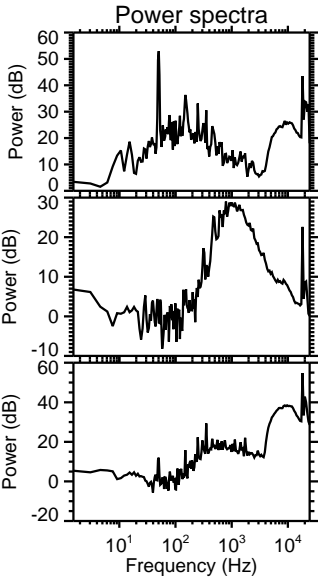
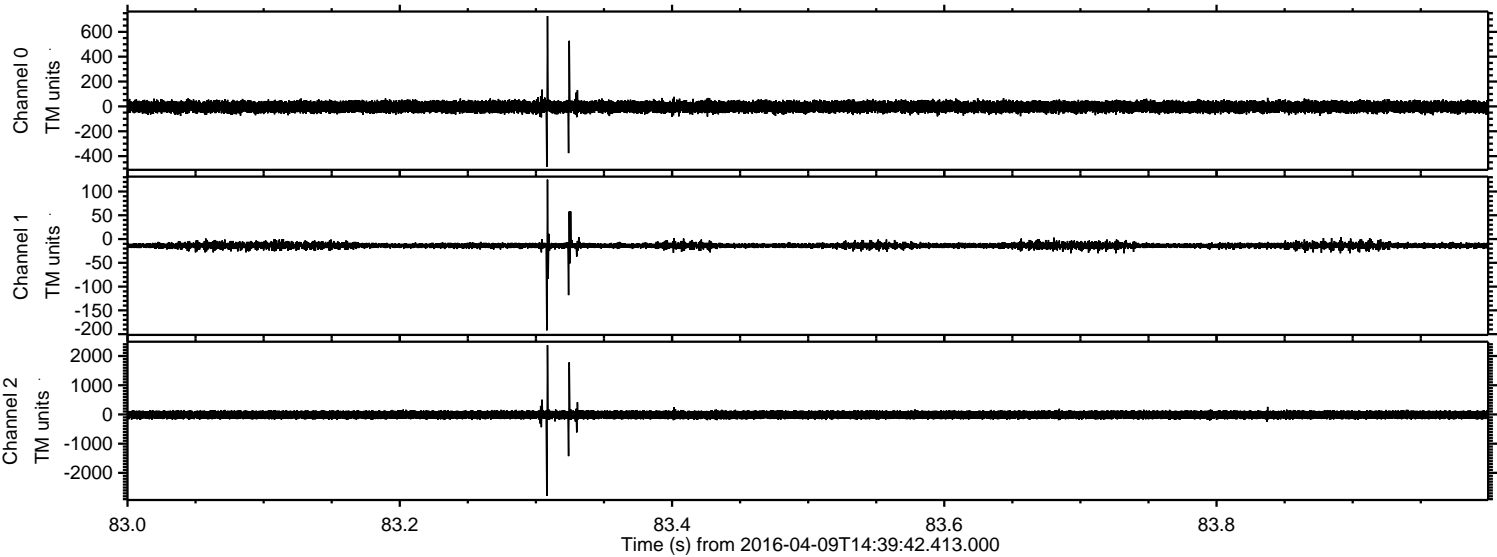

ELMAVAN 3D WAVEFORMS (Measured data sampled at 50 kHz) 51000 packets of 144 samples from 2016-04-09T14:39:42.413.000. Part 134/147

Processed Sat May 7 07:19:17 2016 by ELM ver.2012-10-06 from 001__elm20160409_143941__dat00.bin

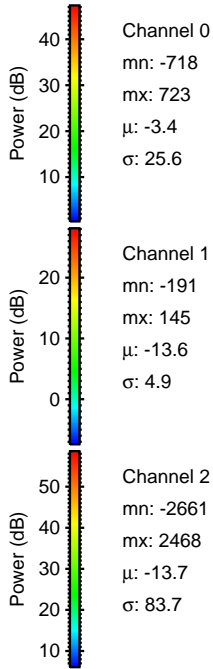
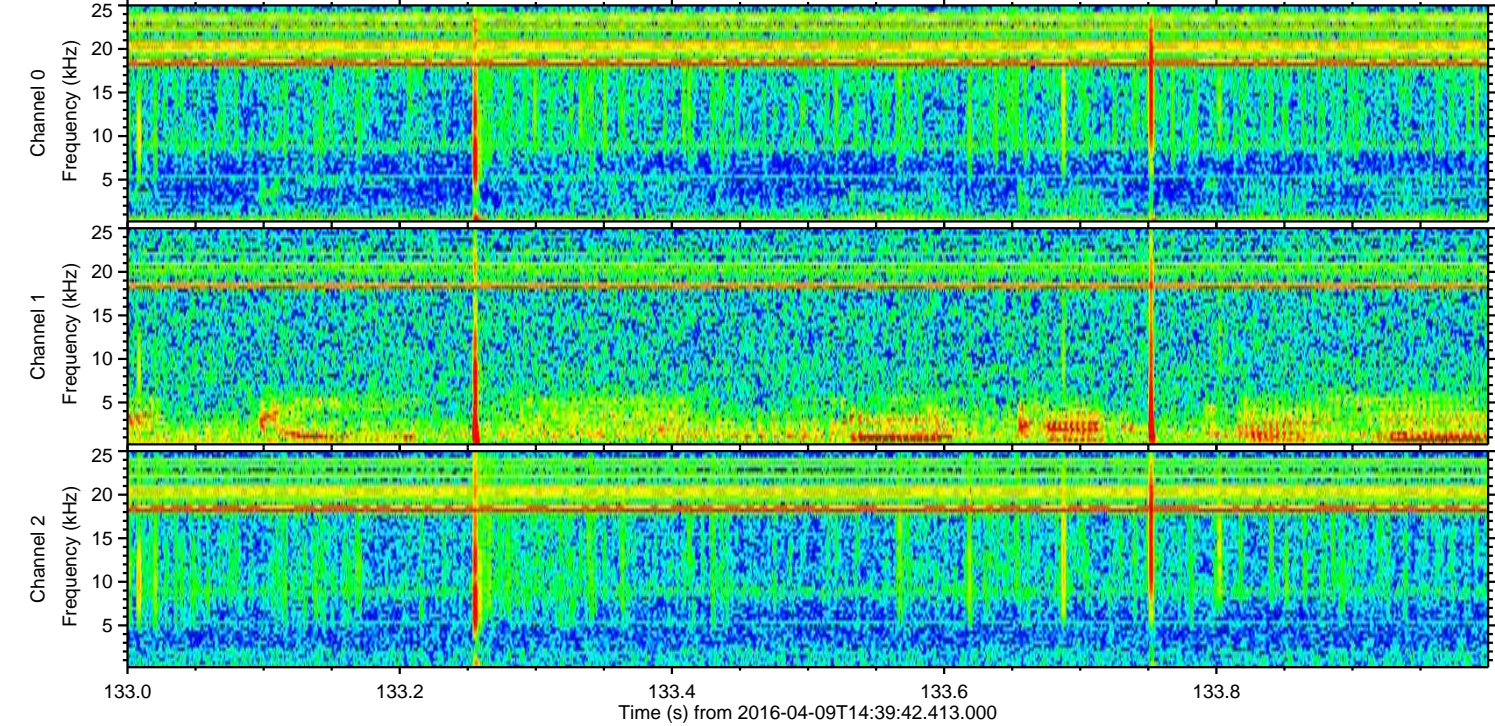
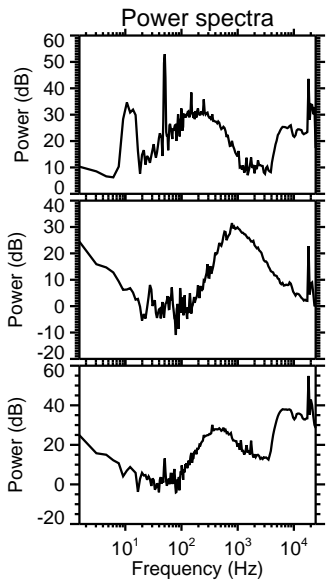
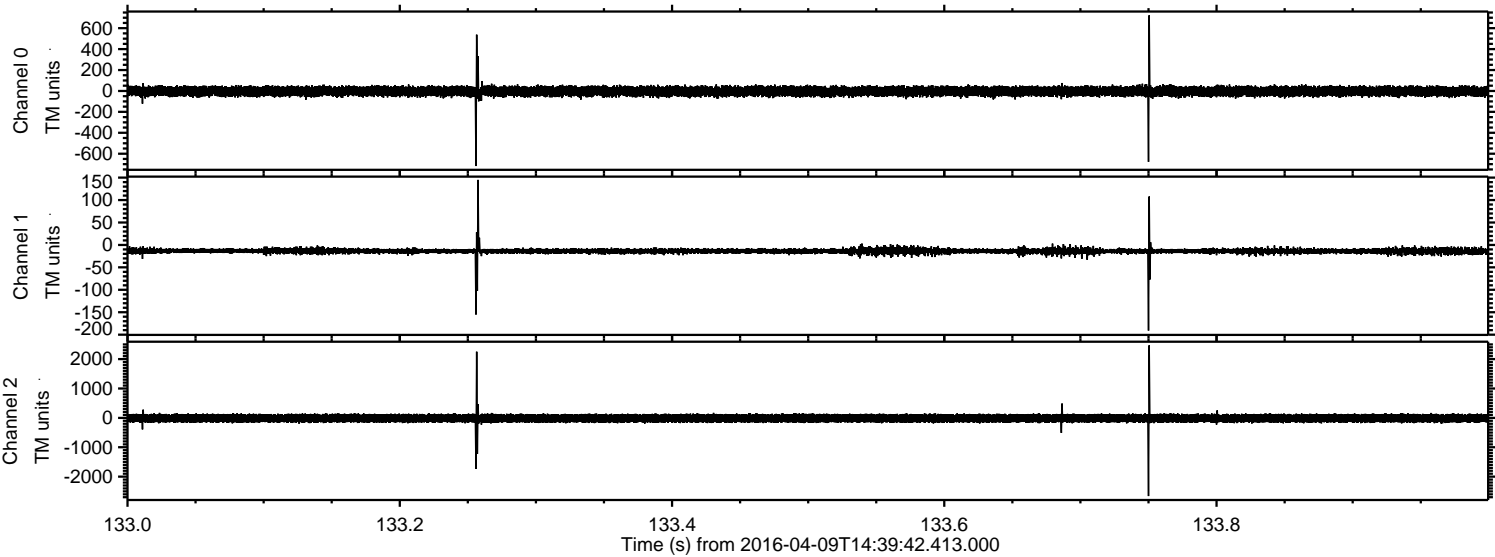

ELMAVAN 3D WAVEFORMS (Measured data sampled at 50 kHz) 51000 packets of 144 samples from 2016-04-09T14:39:42.413.000. Part 111/147

Processed Sat May 7 07:19:18 2016 by ELM ver.2012-10-06 from 001__elm20160409_143941__dat00.bin

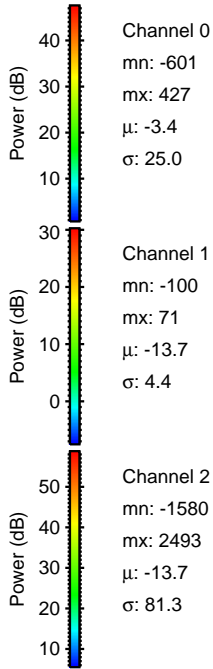
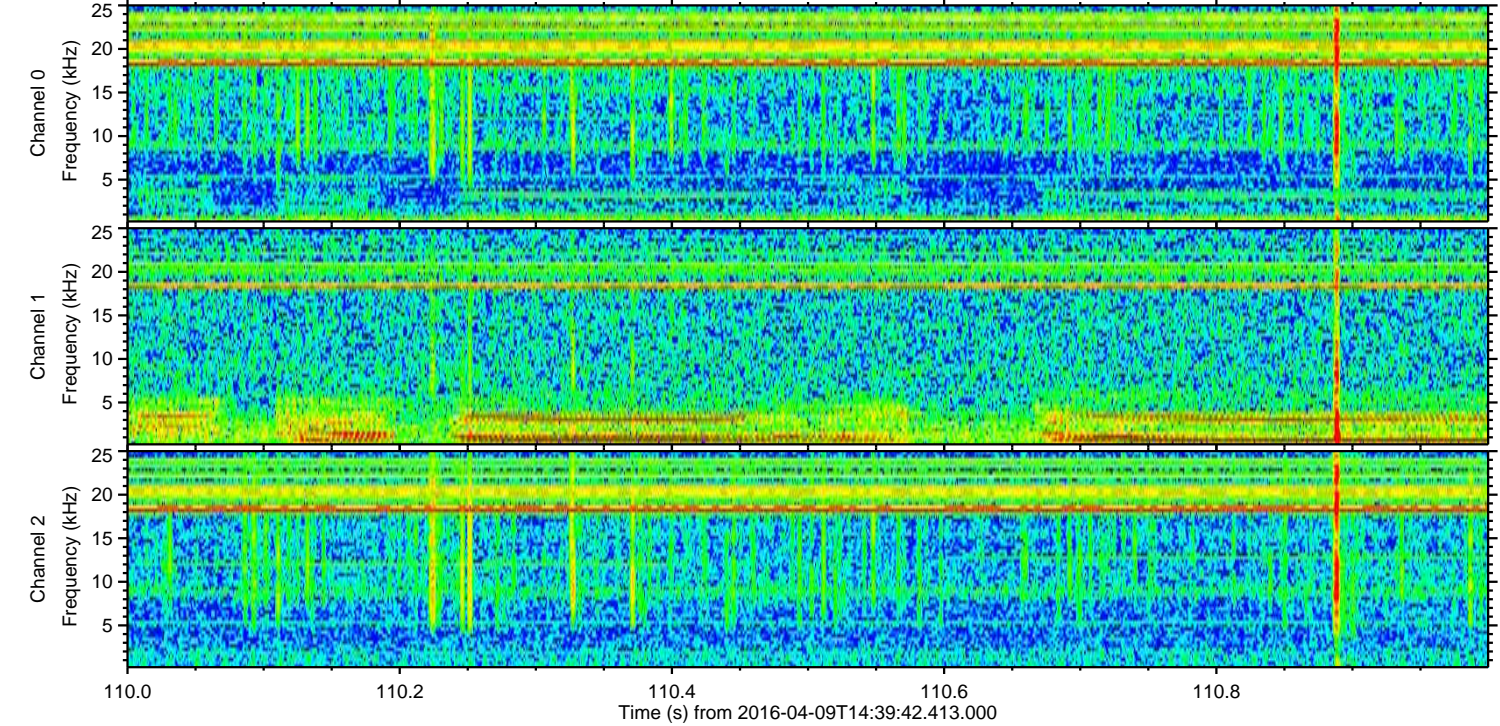
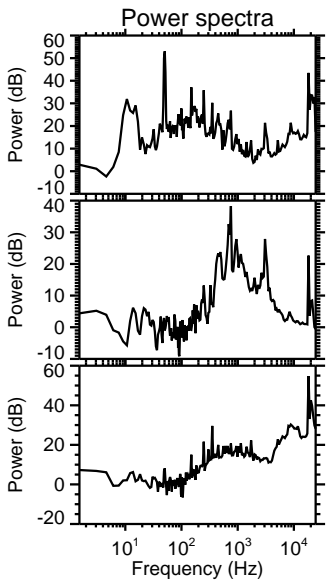
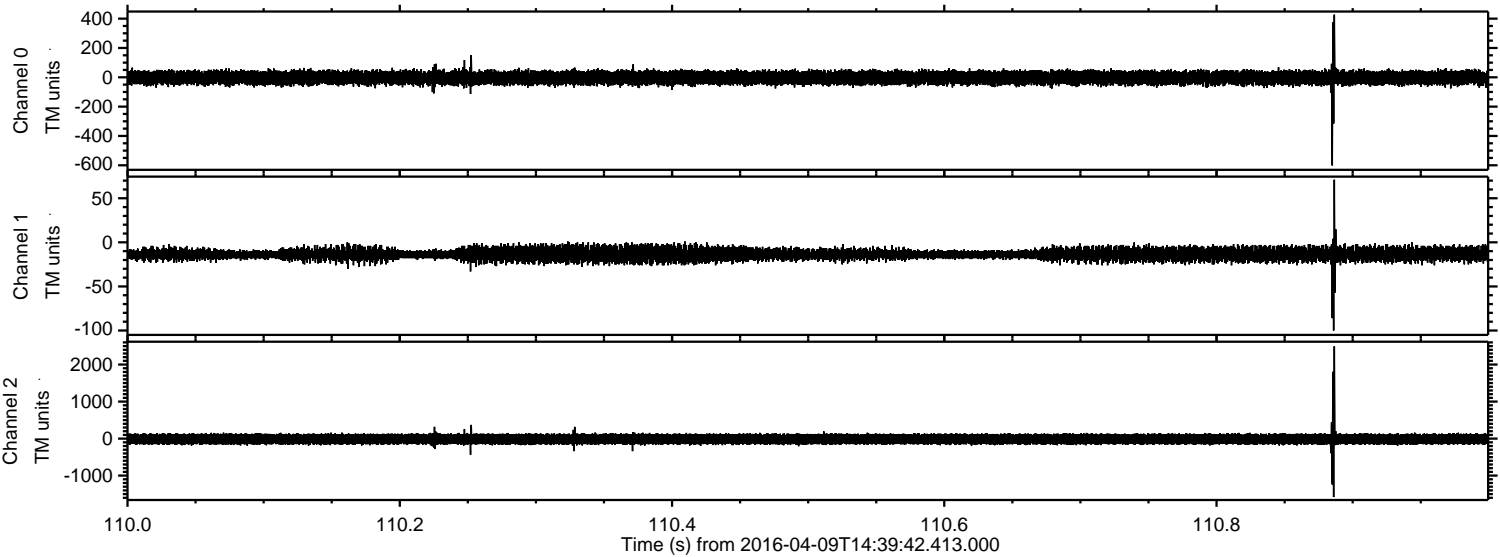

Processed Sat May 7 07:19:20 2016 by ELM ver.2012-10-06 from 001__elm20160409_143941__dat00.bin

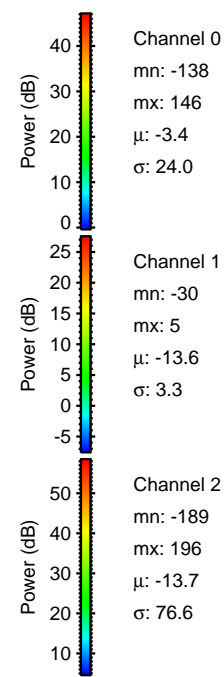
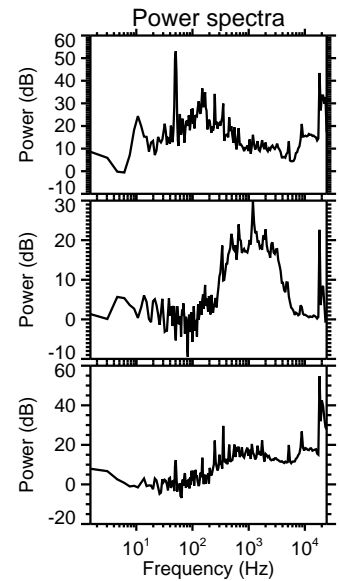
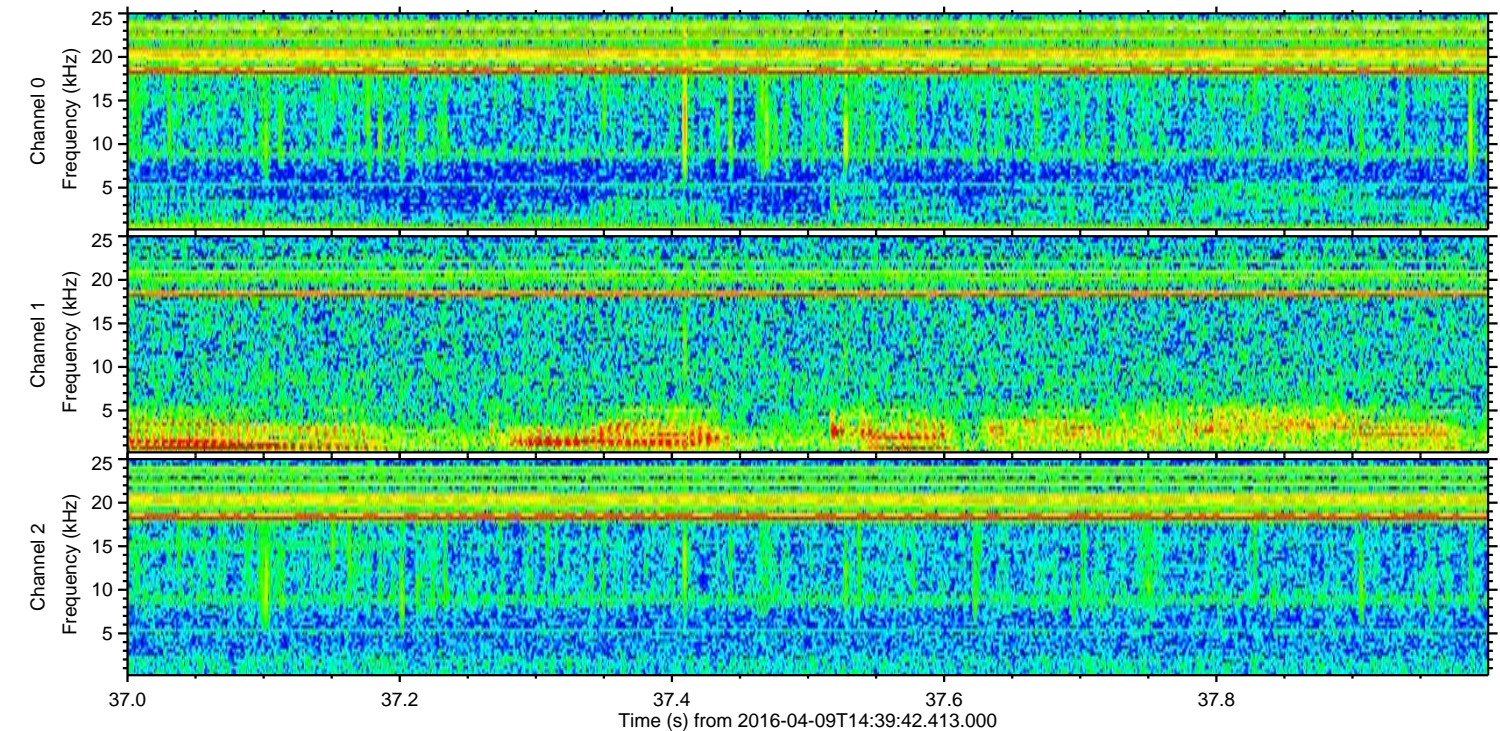
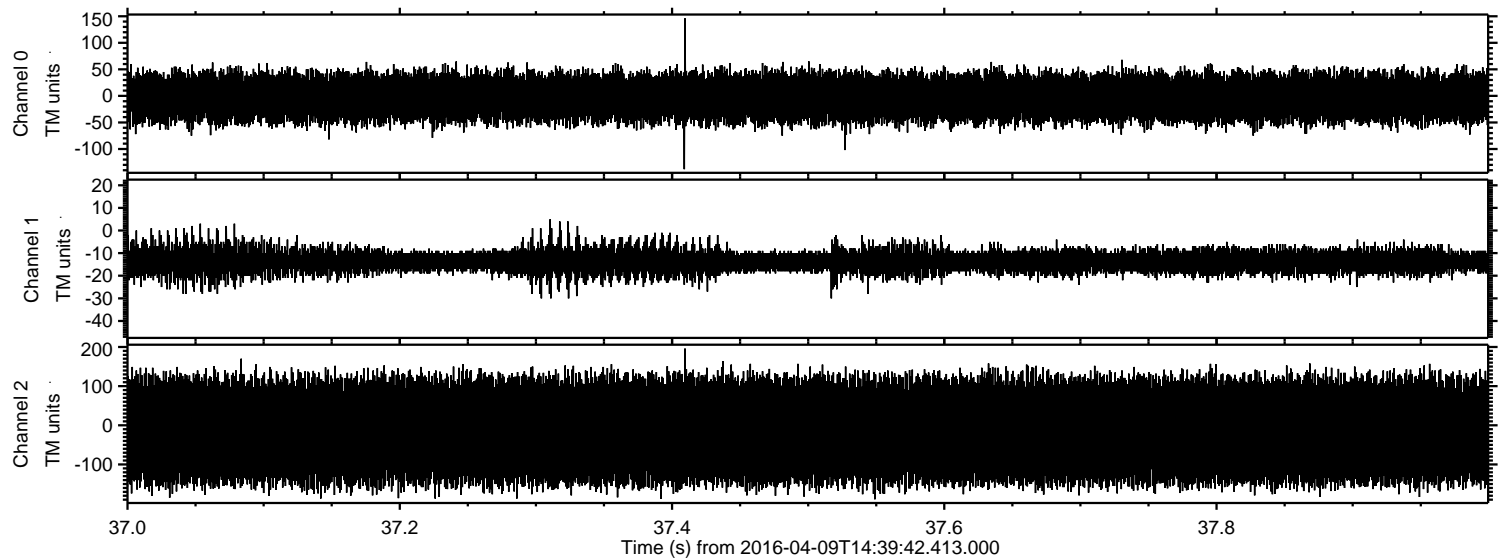

Channel 0
mn: -138
mx: 146
 μ : -3.4
 σ : 24.0

Channel 1
mn: -30
mx: 5
 μ : -13.6
 σ : 3.3

Channel 2
mn: -189
mx: 196
 μ : -13.7
 σ : 76.6