

ELMAVAN 3D WAVEFORMS (Measured data sampled at 50 kHz) 51000 packets of 144 samples from 2016-04-09T12:49:37.383.999.

Processed Sat May 7 06:56:06 2016 by ELM ver.2012-10-06 from 001__elm20160409_124936__dat00.bin

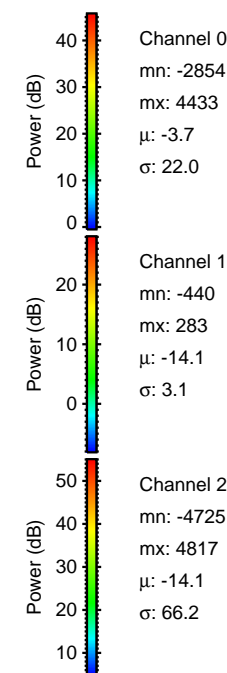
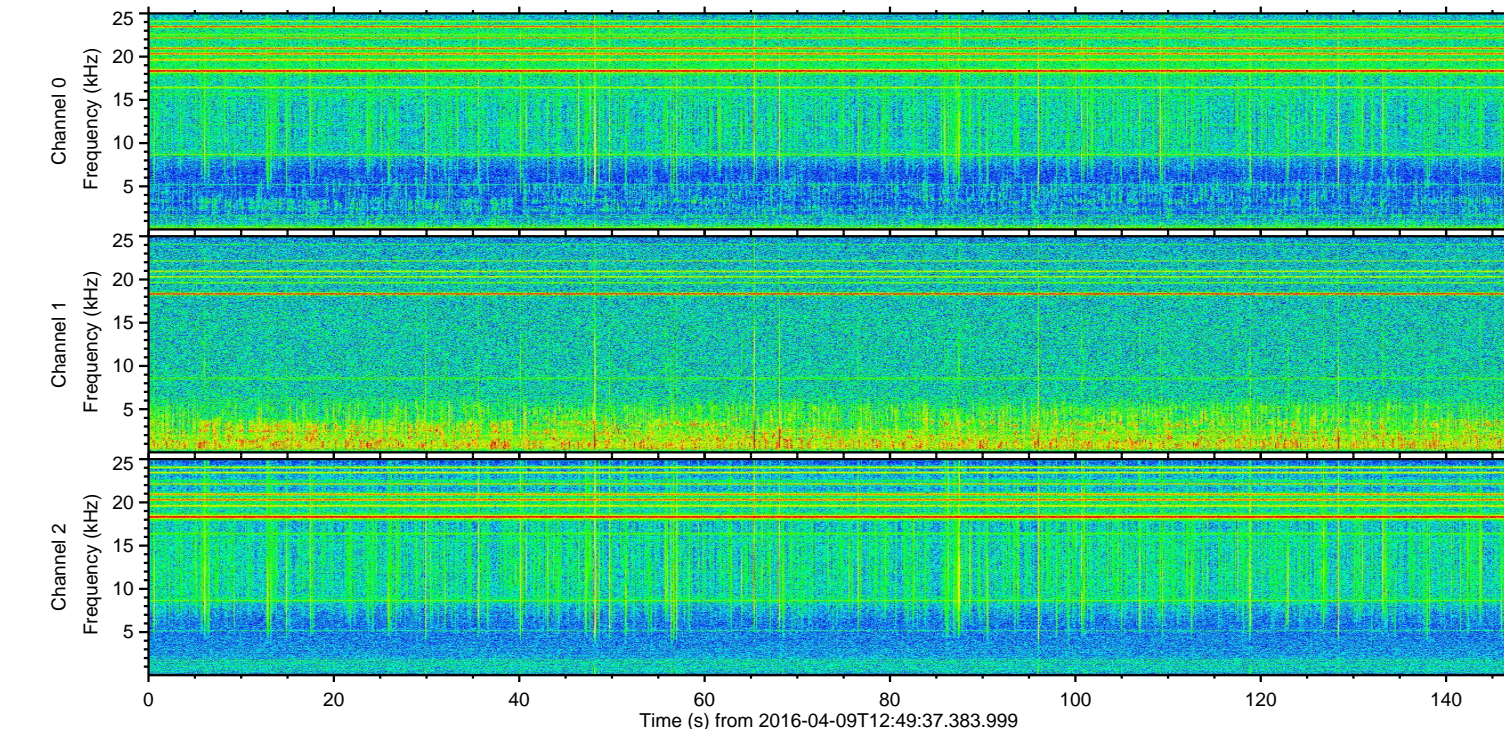
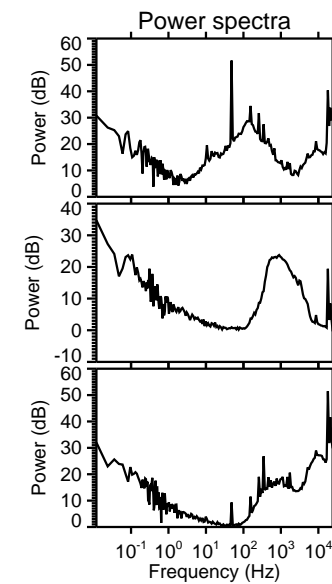
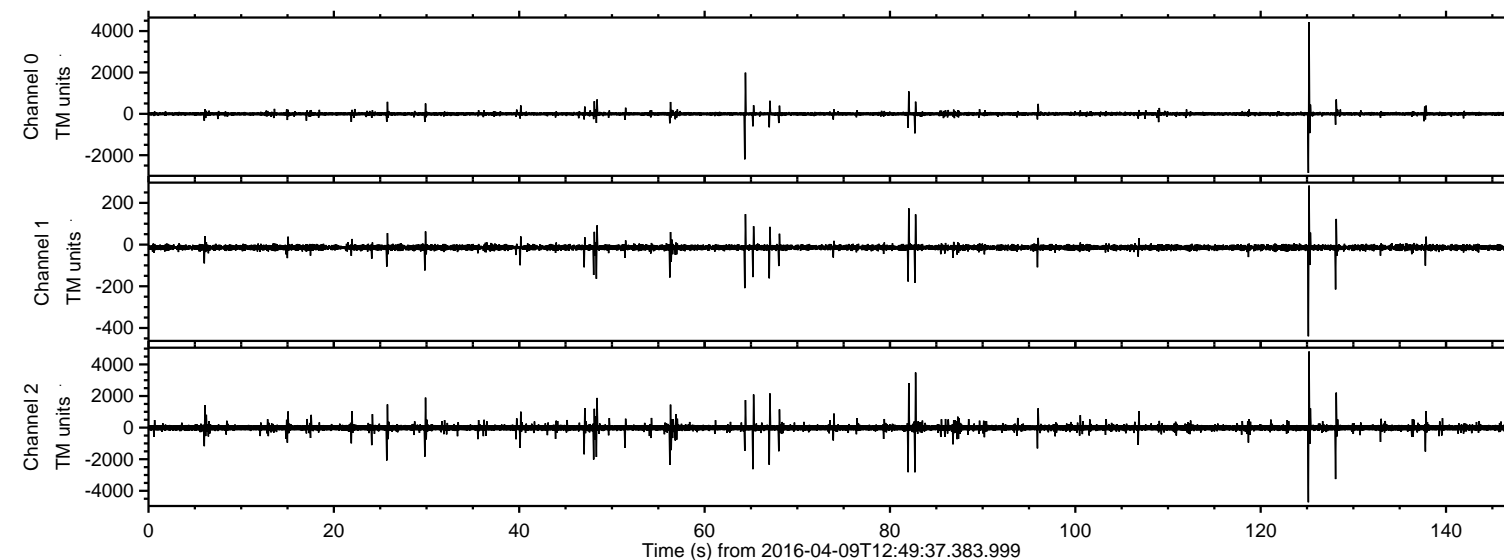

ELMAVAN 3D WAVEFORMS (Measured data sampled at 50 kHz) 51000 packets of 144 samples from 2016-04-09T12:49:37.383.999. Part 126/147

Processed Sat May 7 06:56:18 2016 by ELM ver.2012-10-06 from 001__elm20160409_124936__dat00.bin

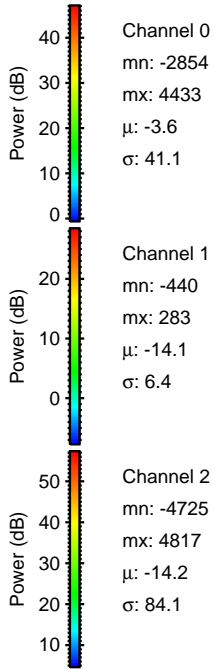
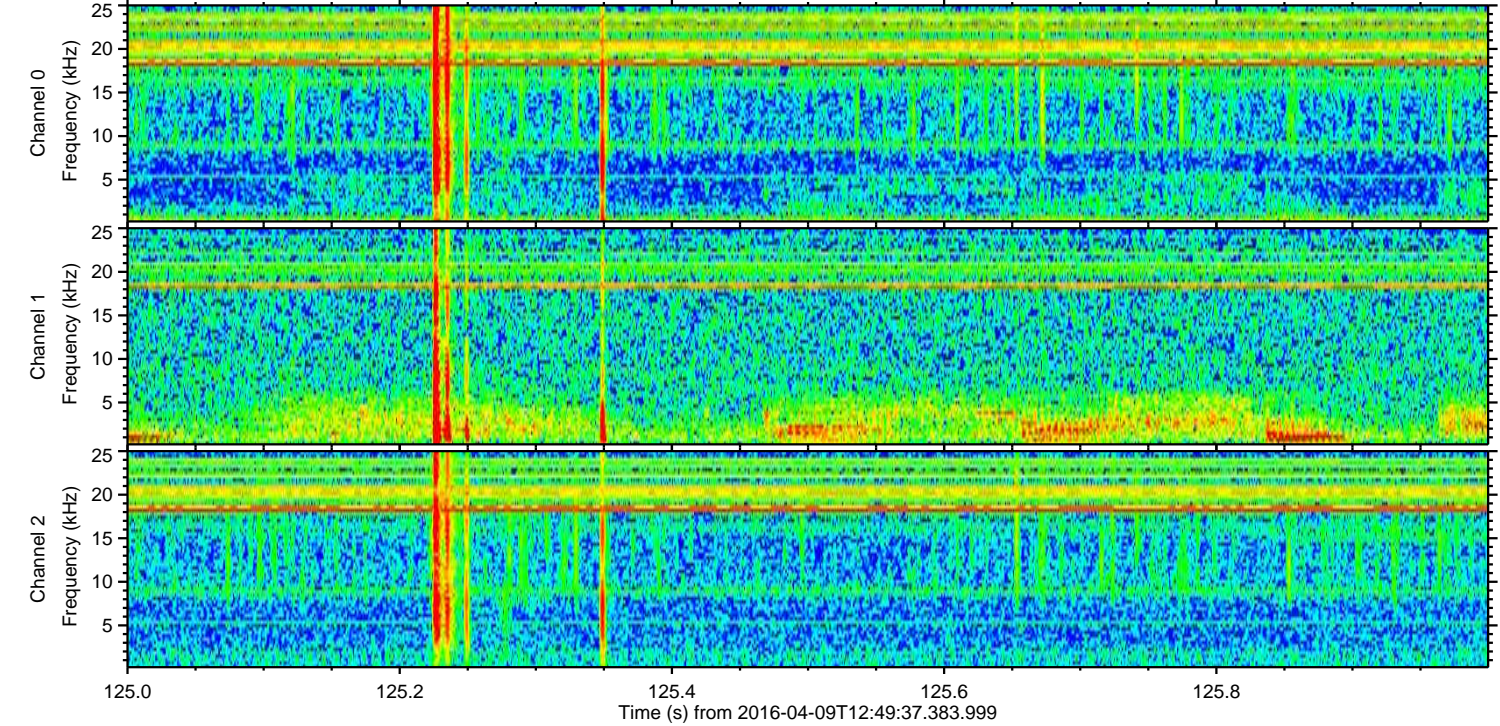
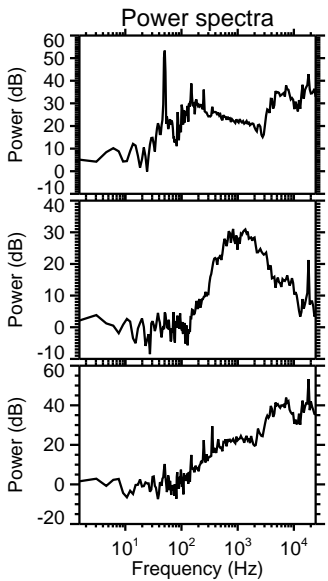
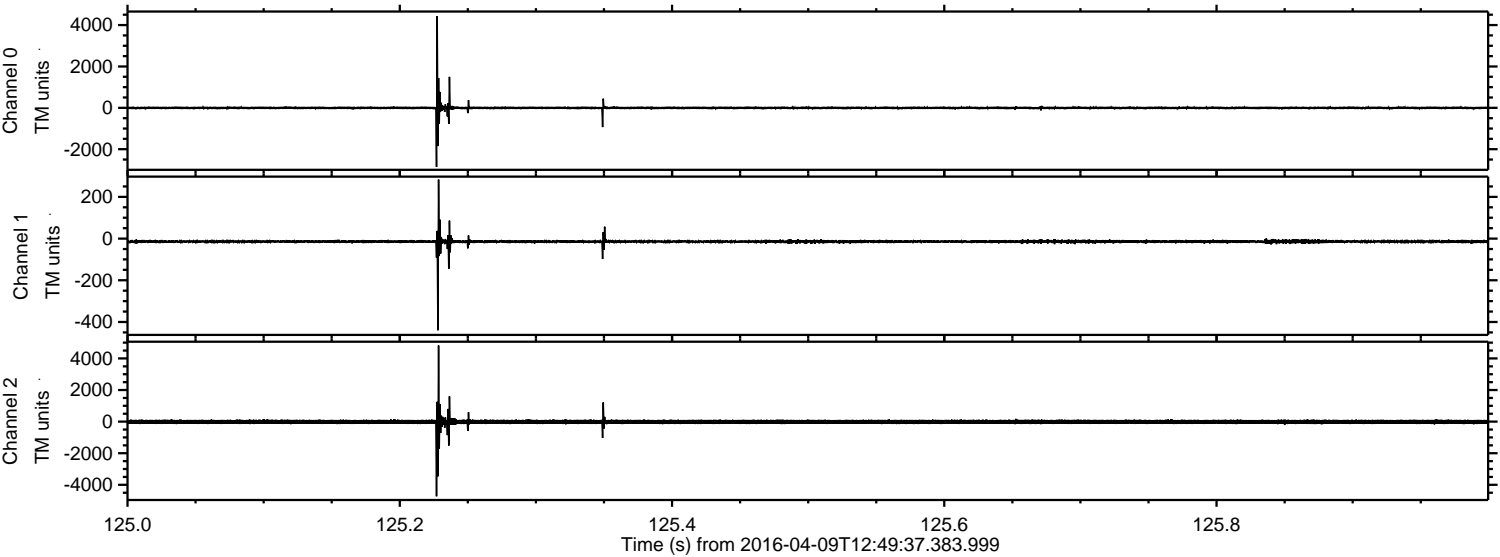

ELMAVAN 3D WAVEFORMS (Measured data sampled at 50 kHz) 51000 packets of 144 samples from 2016-04-09T12:49:37.383.999. Part 83/147

Processed Sat May 7 06:56:19 2016 by ELM ver.2012-10-06 from 001__elm20160409_124936__dat00.bin

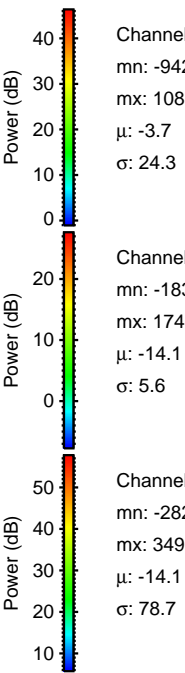
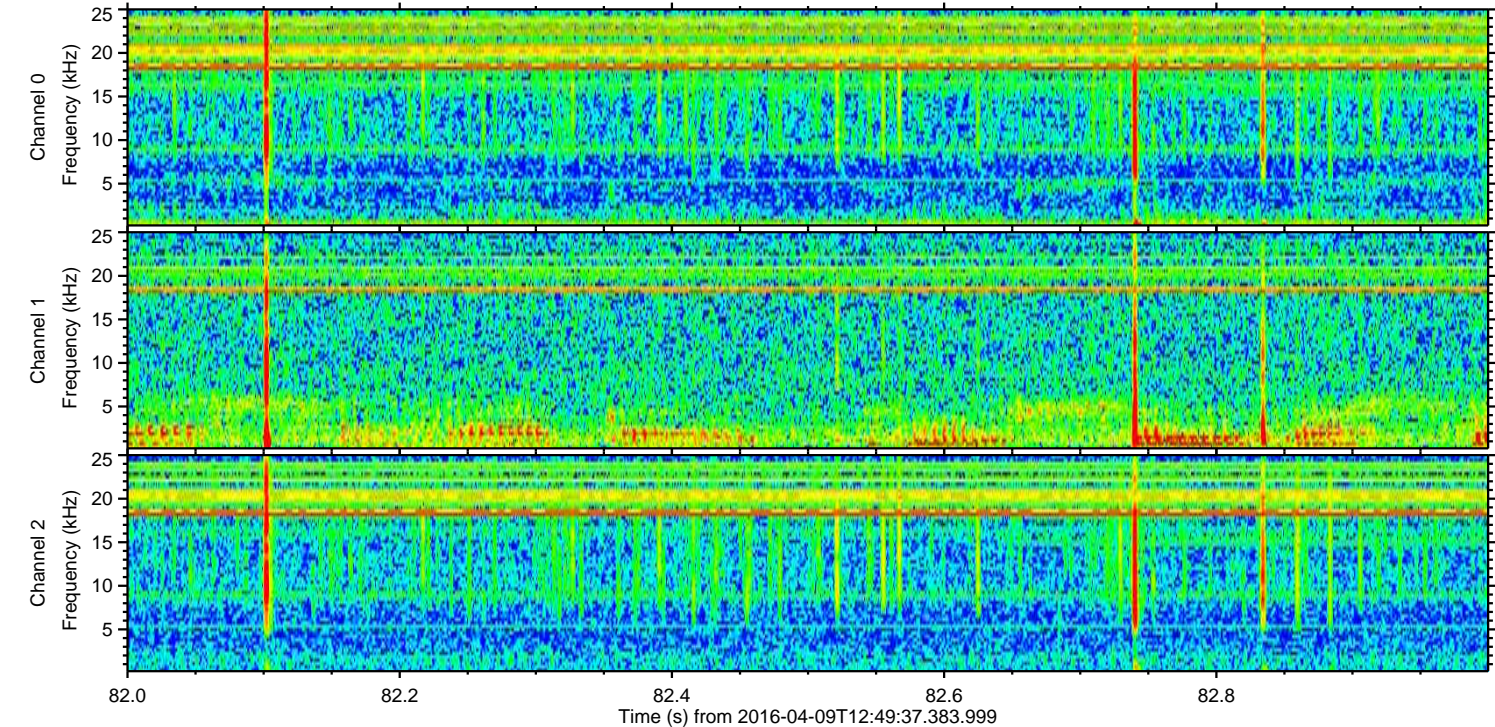
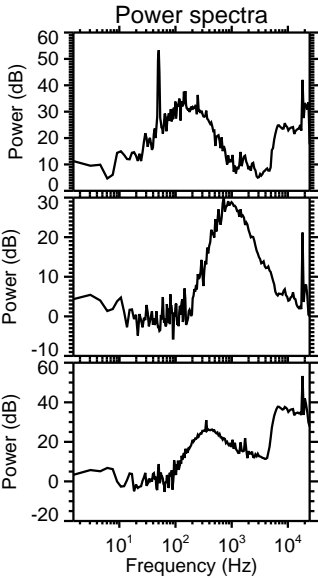
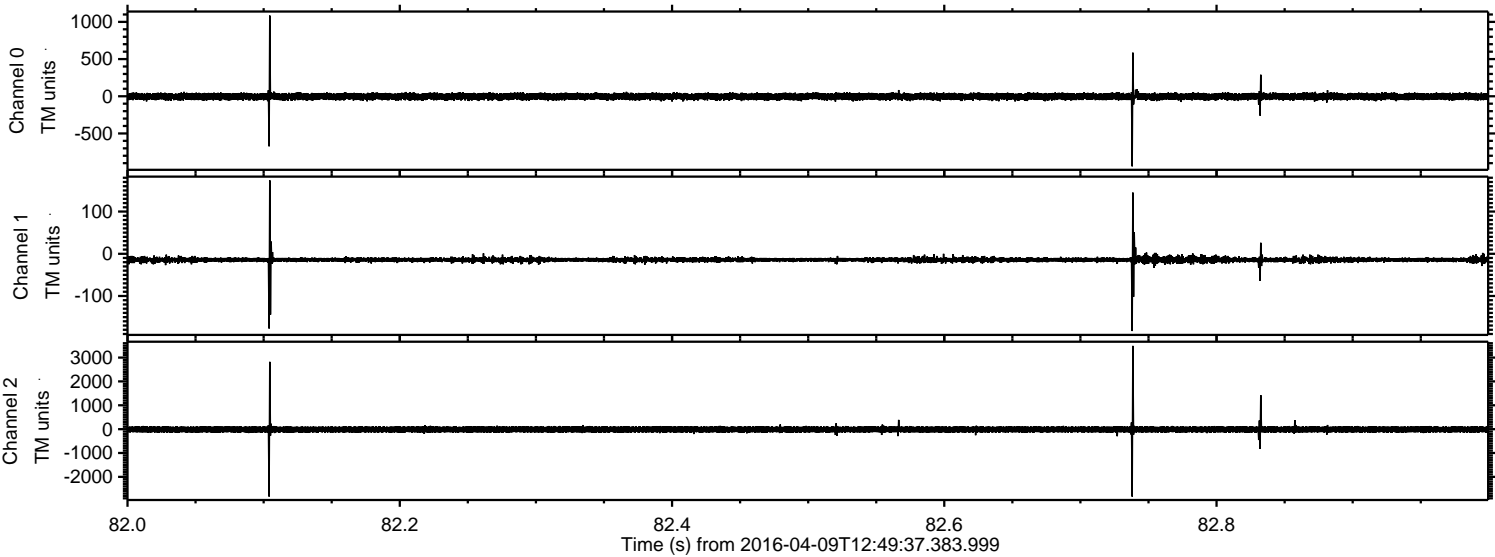

Channel 0
mn: -942
mx: 1085
 μ : -3.7
 σ : 24.3

Channel 1
mn: -183
mx: 174
 μ : -14.1
 σ : 5.6

Channel 2
mn: -2829
mx: 3490
 μ : -14.1
 σ : 78.7

ELMAVAN 3D WAVEFORMS (Measured data sampled at 50 kHz) 51000 packets of 144 samples from 2016-04-09T12:49:37.383.999. Part 129/147

Processed Sat May 7 06:56:20 2016 by ELM ver.2012-10-06 from 001__elm20160409_124936__dat00.bin

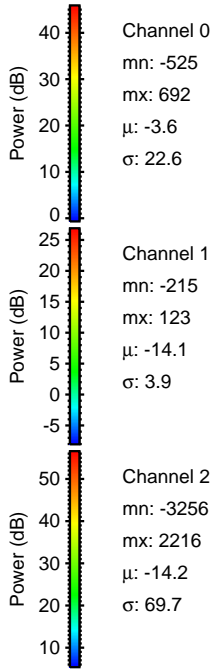
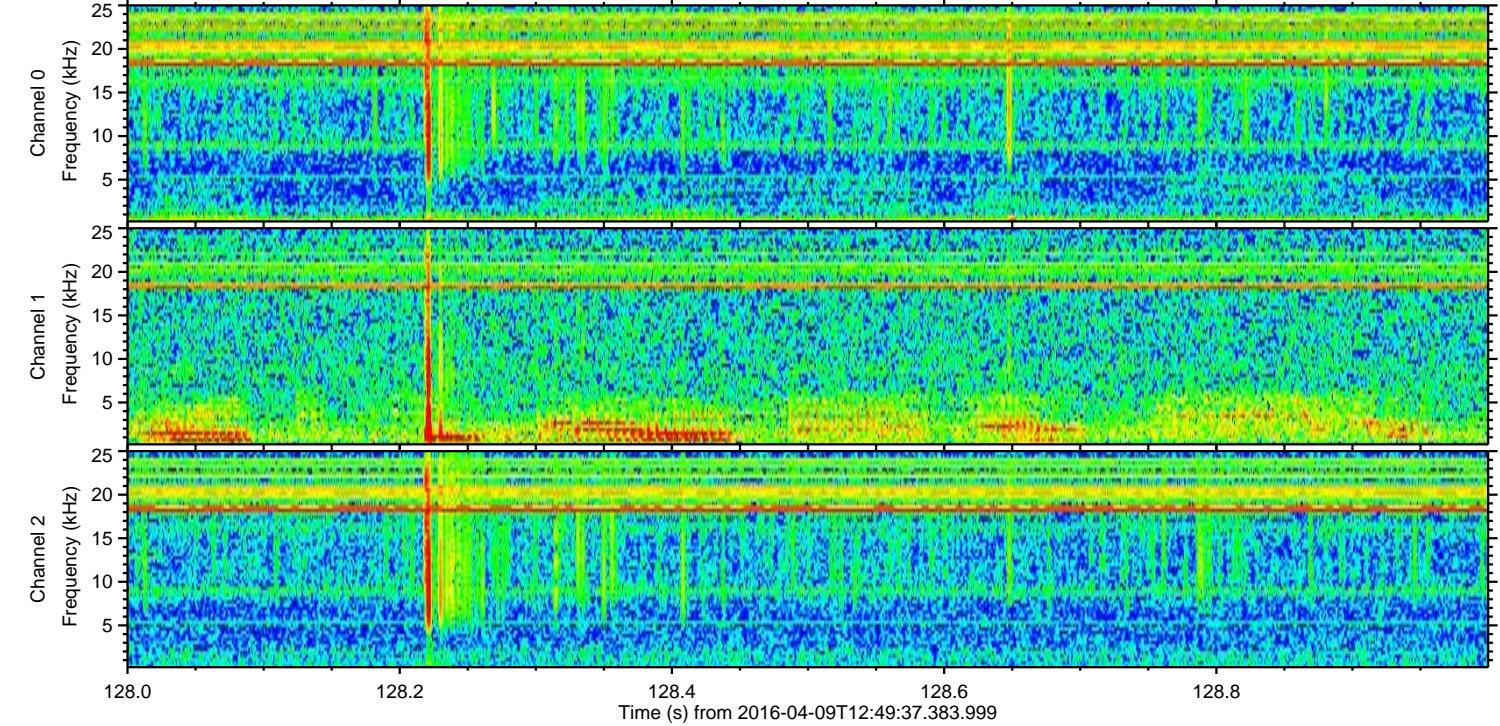
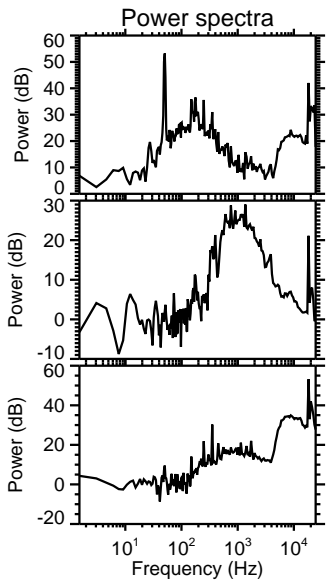
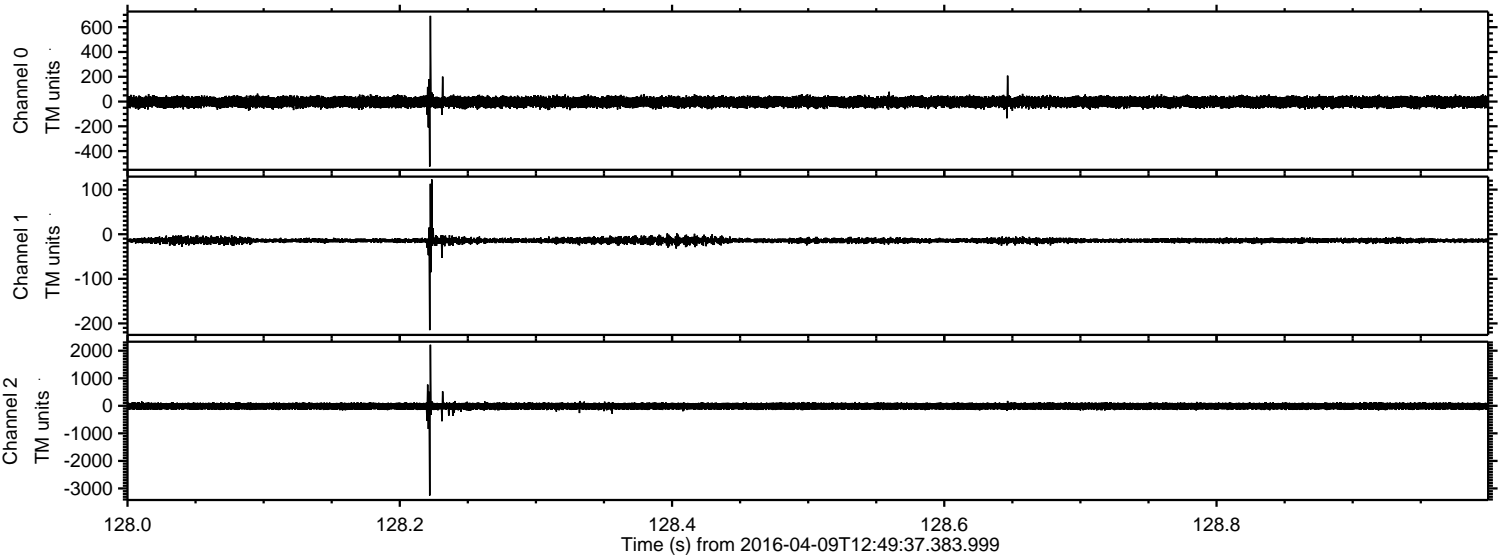

Processed Sat May 7 06:56:21 2016 by ELM ver.2012-10-06 from 001__elm20160409_124936__dat00.bin

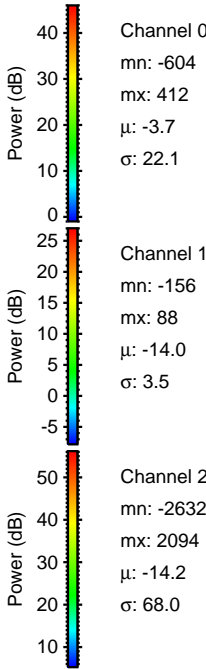
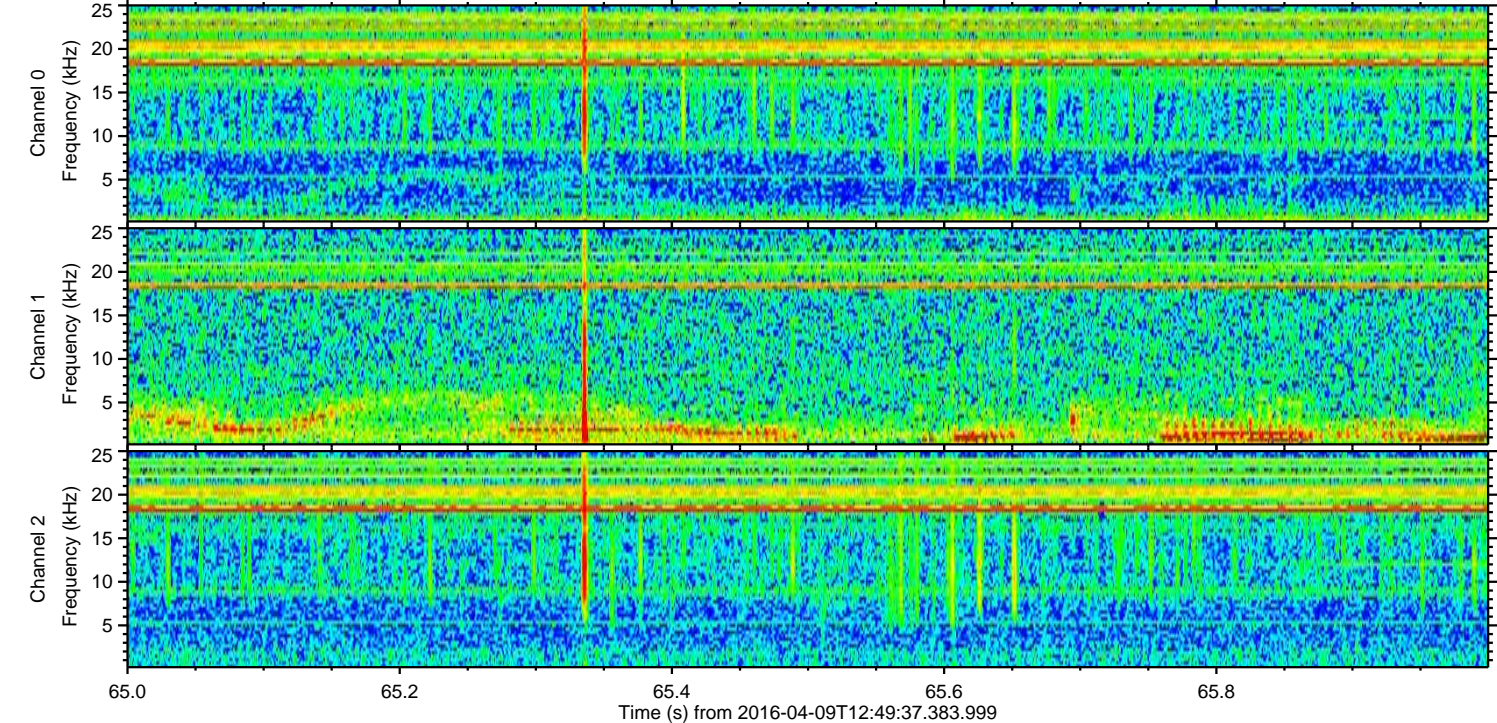
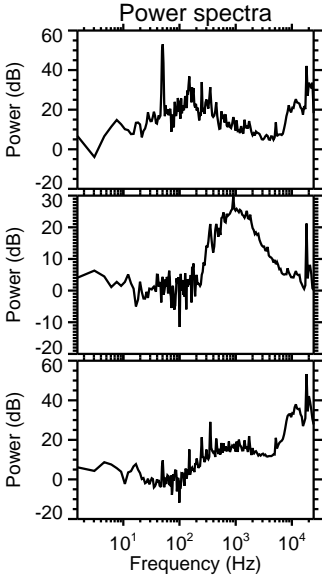
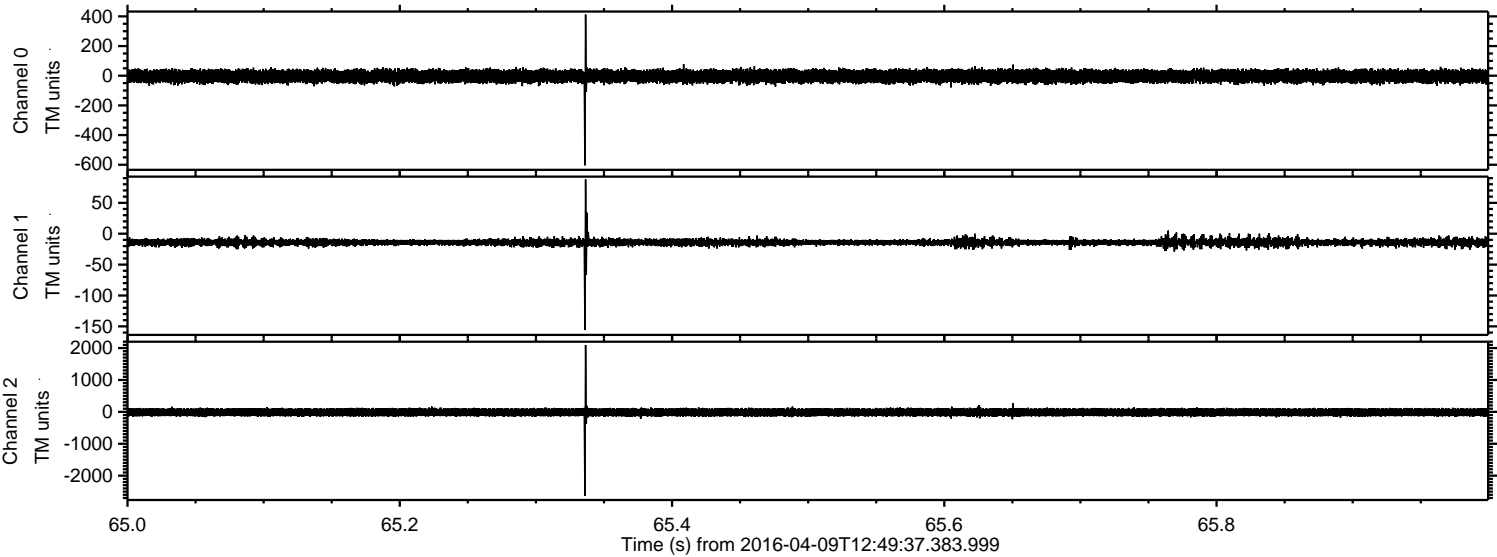

ELMAVAN 3D WAVEFORMS (Measured data sampled at 50 kHz) 51000 packets of 144 samples from 2016-04-09T12:49:37.383.999. Part 57/147

Processed Sat May 7 06:56:21 2016 by ELM ver.2012-10-06 from 001__elm20160409_124936__dat00.bin

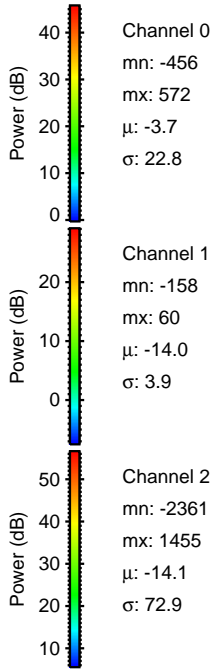
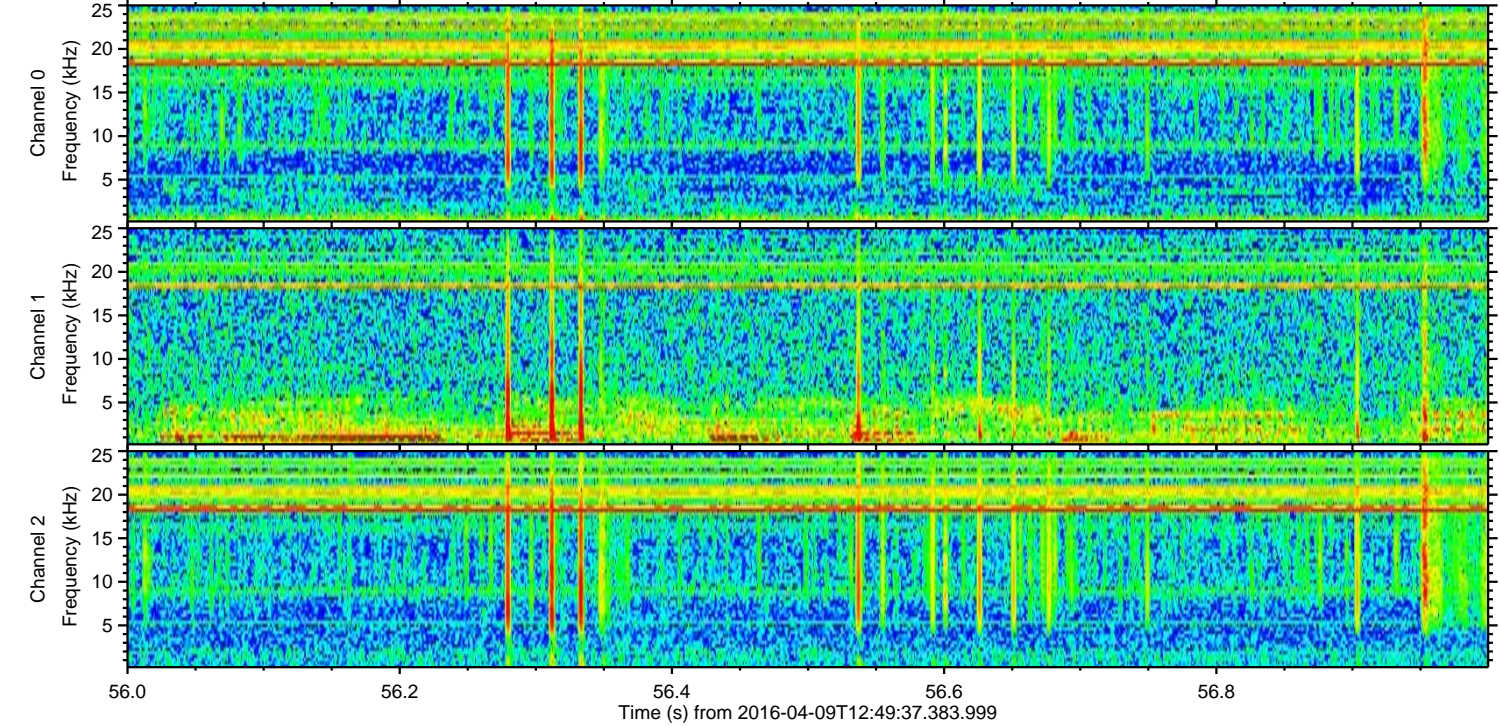
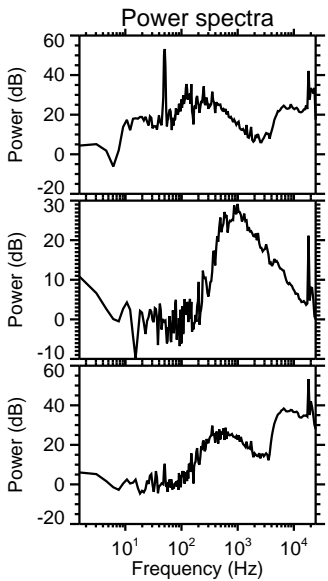
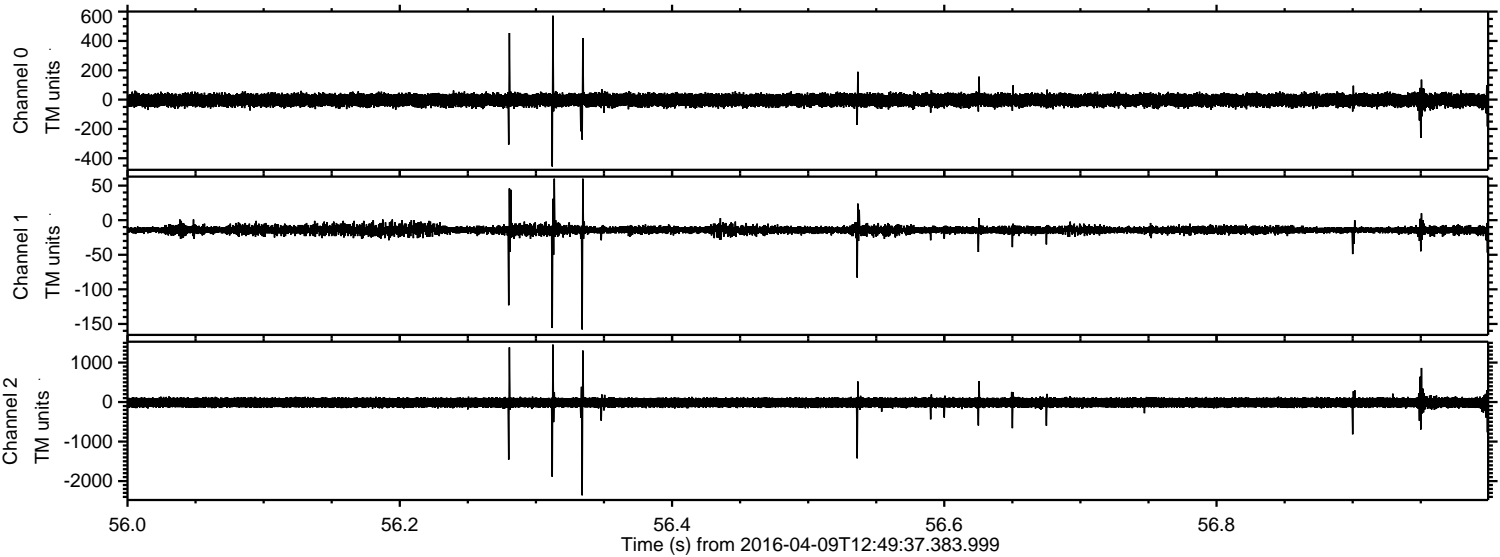

Processed Sat May 7 06:56:22 2016 by ELM ver.2012-10-06 from 001__elm20160409_124936__dat00.bin

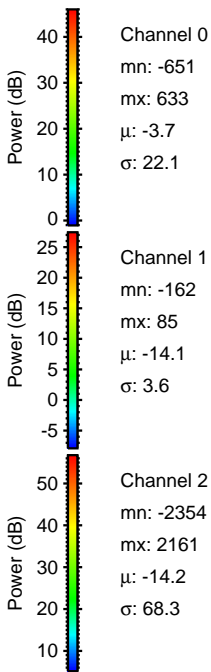
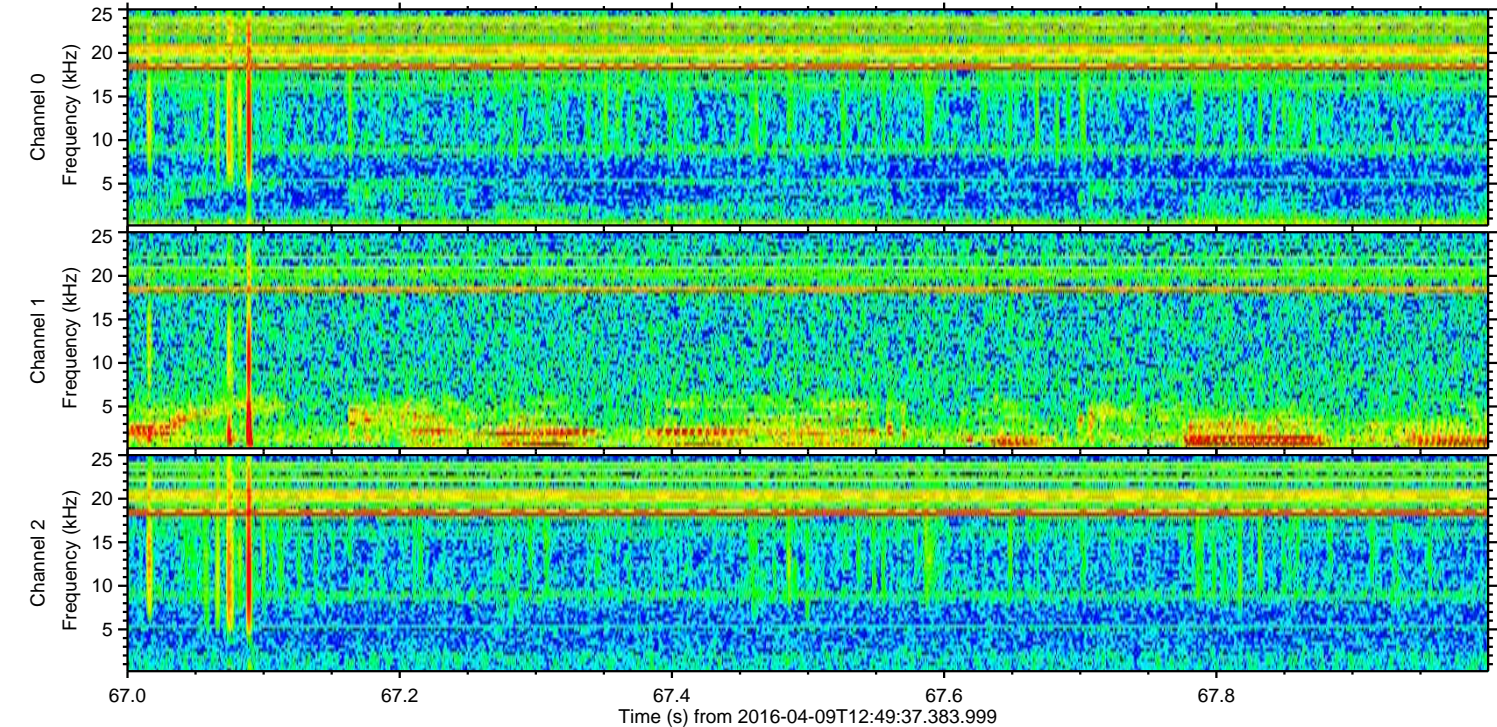
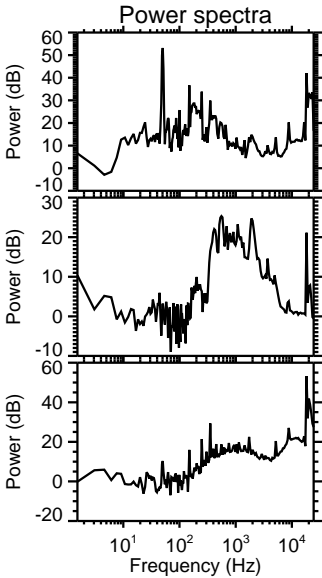
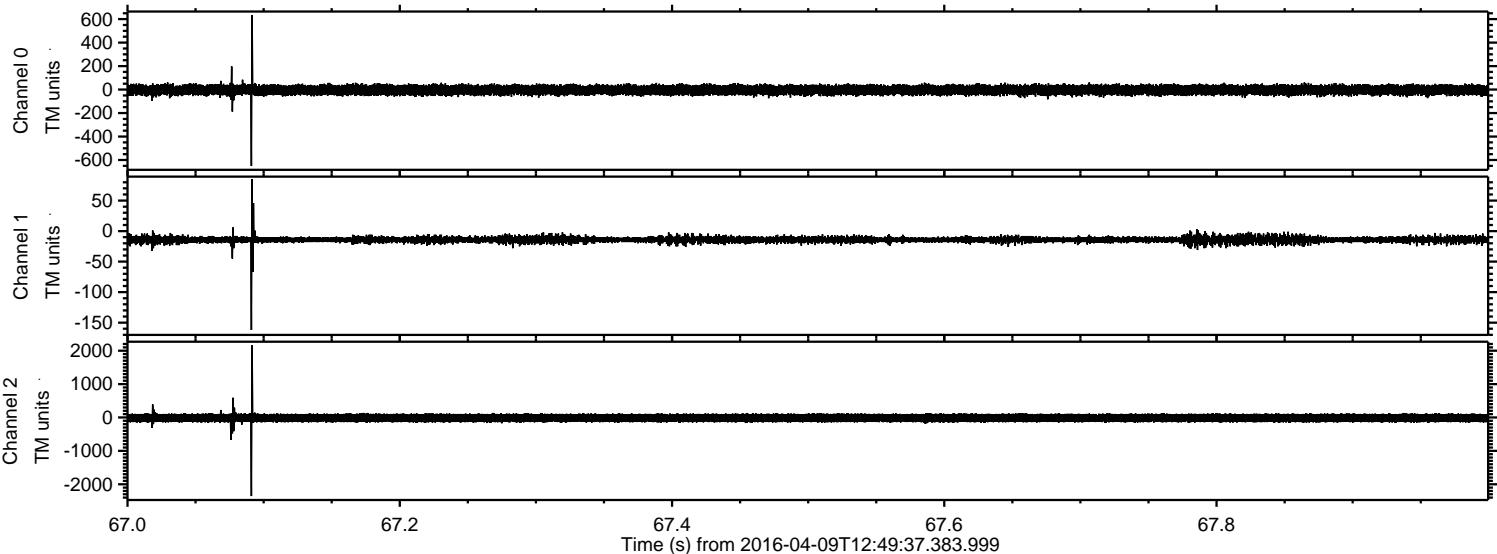

Processed Sat May 7 06:56:23 2016 by ELM ver.2012-10-06 from 001__elm20160409_124936__dat00.bin

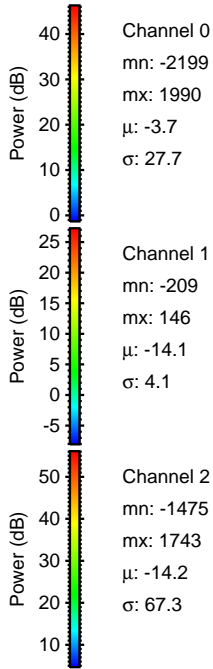
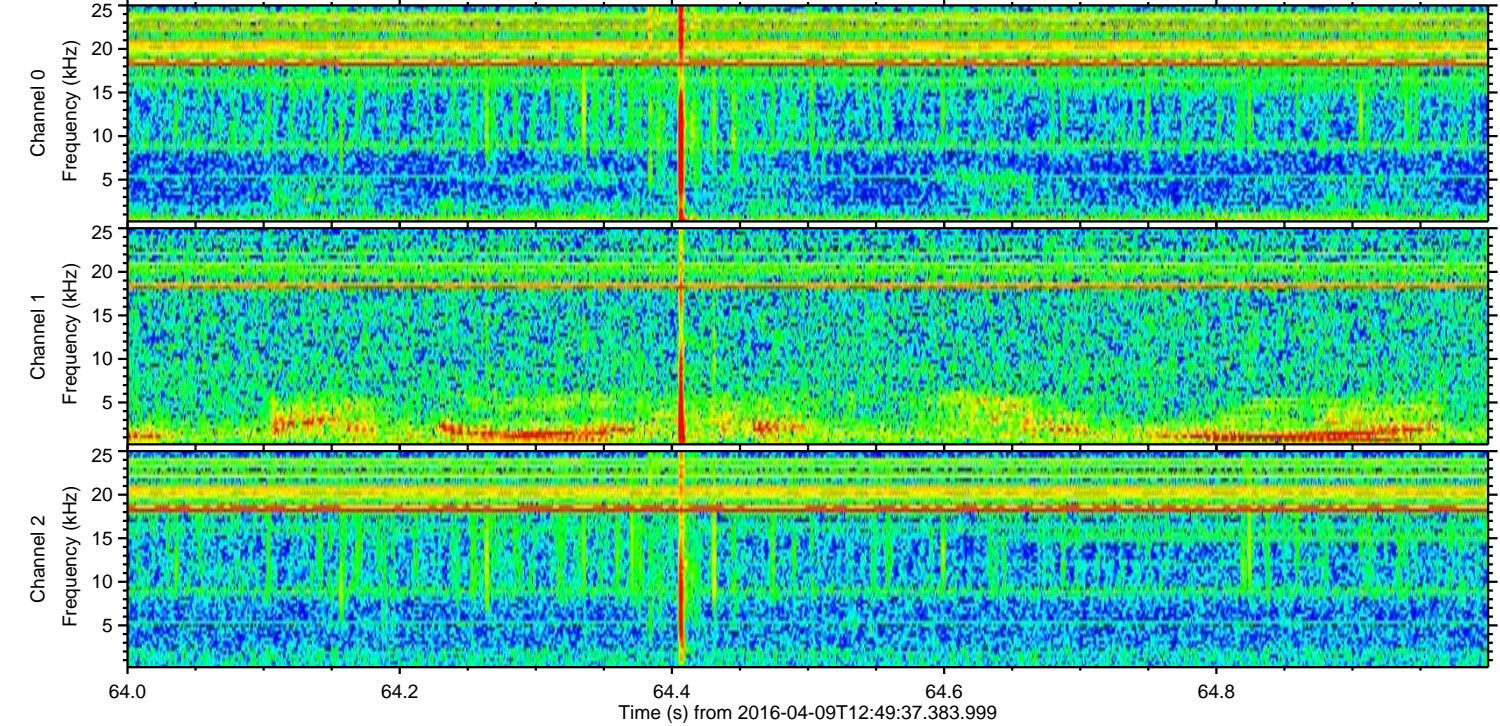
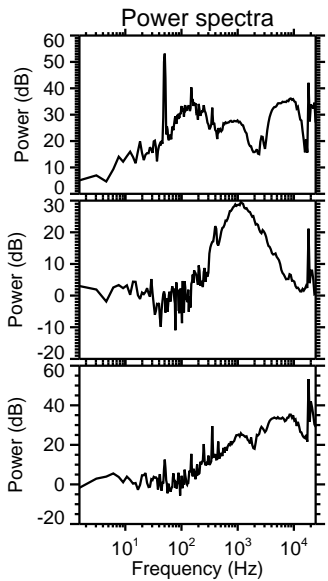
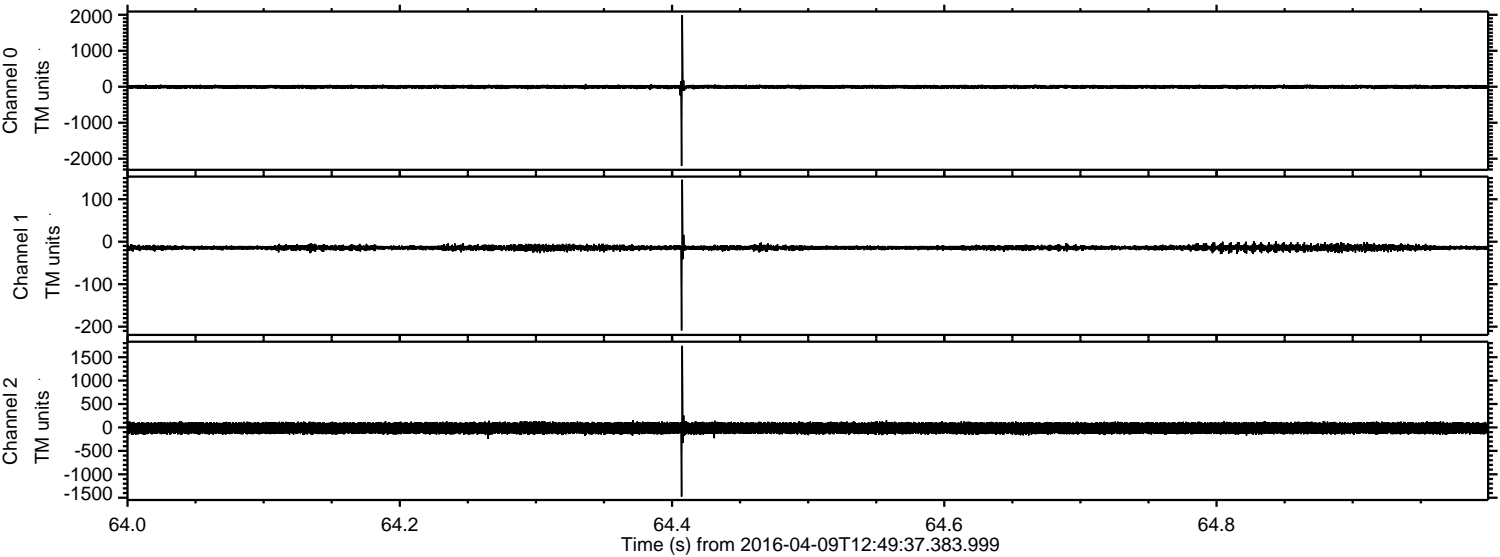

Channel 0
mn: -2199
mx: 1990
 μ : -3.7
 σ : 27.7

Channel 1
mn: -209
mx: 146
 μ : -14.1
 σ : 4.1

Channel 2
mn: -1475
mx: 1743
 μ : -14.2
 σ : 67.3

Processed Sat May 7 06:56:24 2016 by ELM ver.2012-10-06 from 001__elm20160409_124936__dat00.bin

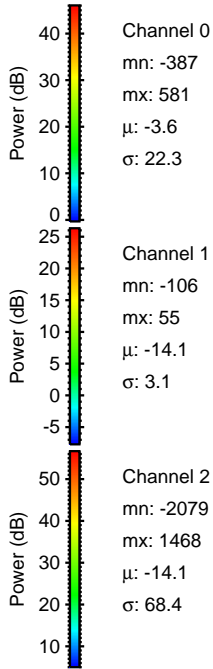
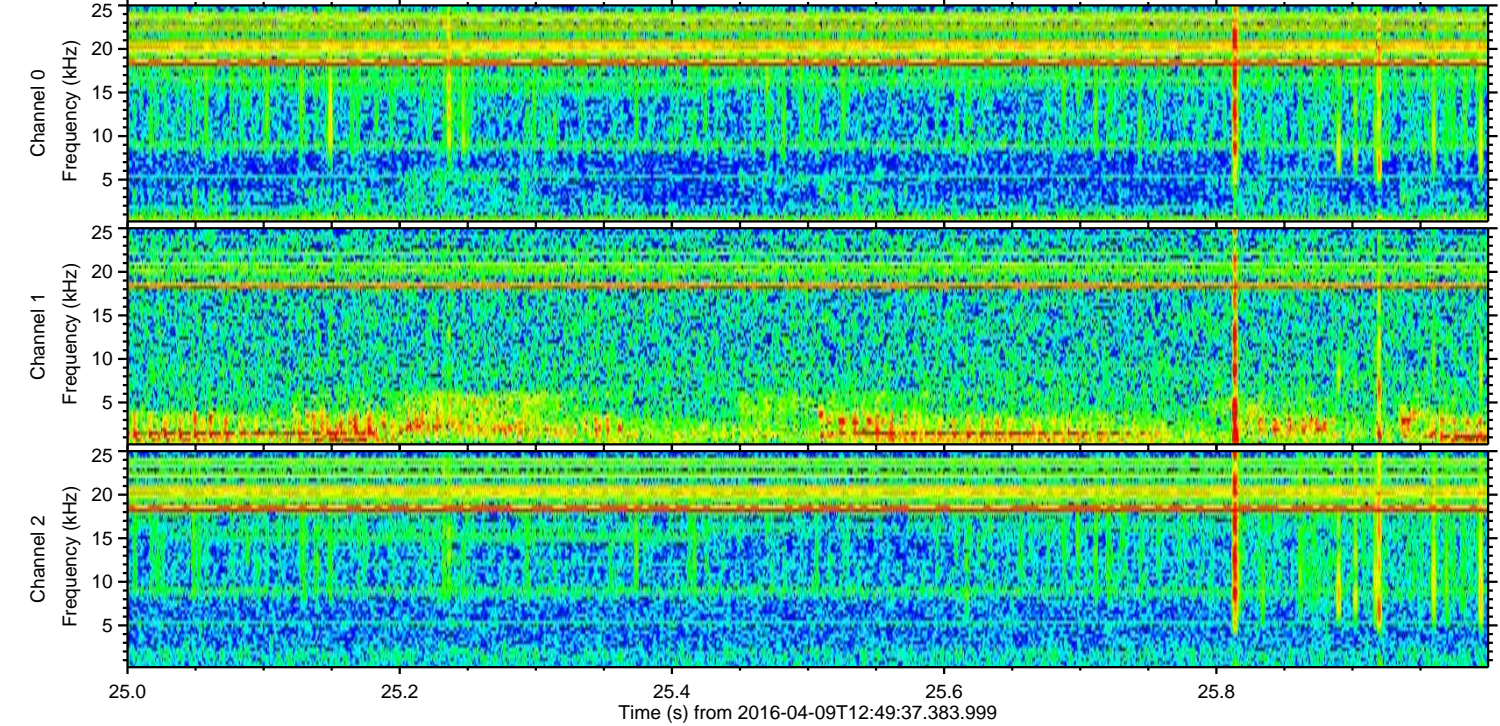
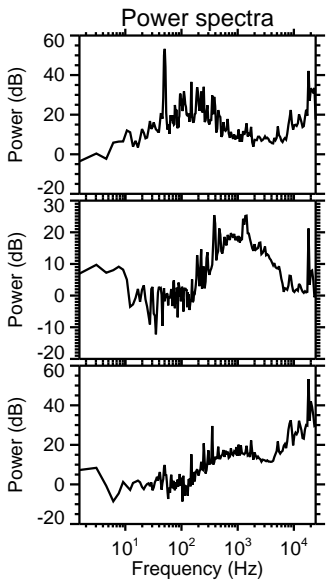
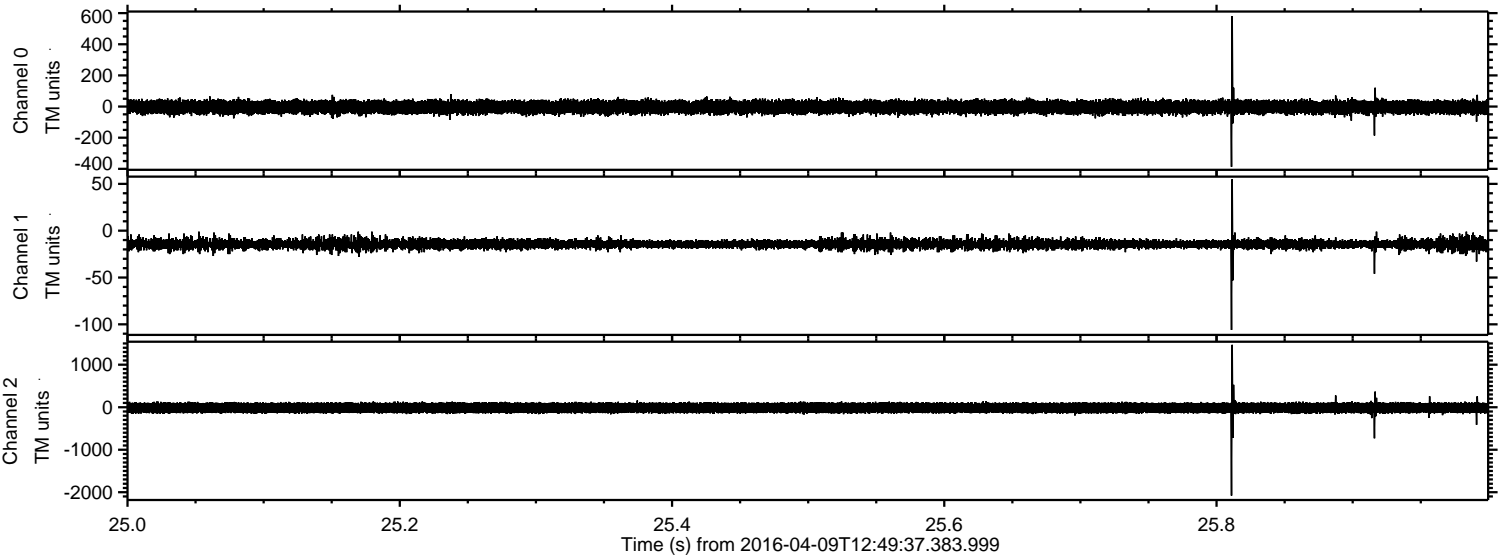

Channel 0
mn: -387
mx: 581
 μ : -3.6
 σ : 22.3

Channel 1
mn: -106
mx: 55
 μ : -14.1
 σ : 3.1

Channel 2
mn: -2079
mx: 1468
 μ : -14.1
 σ : 68.4

Processed Sat May 7 06:56:25 2016 by ELM ver.2012-10-06 from 001__elm20160409_124936__dat00.bin

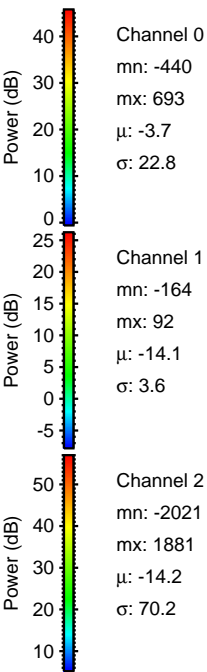
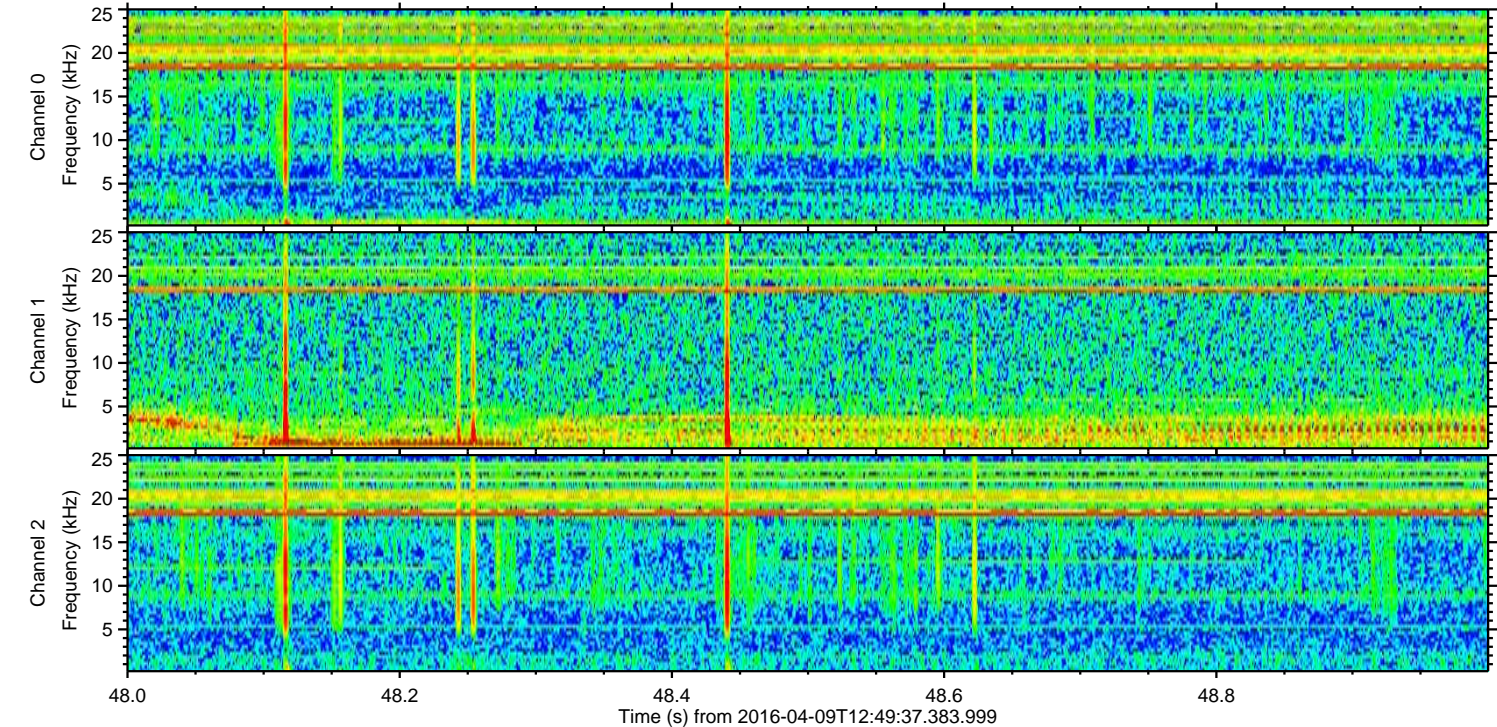
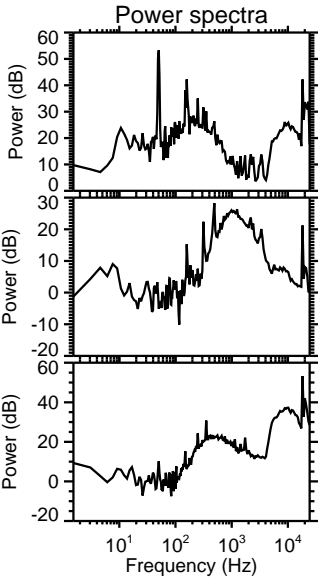
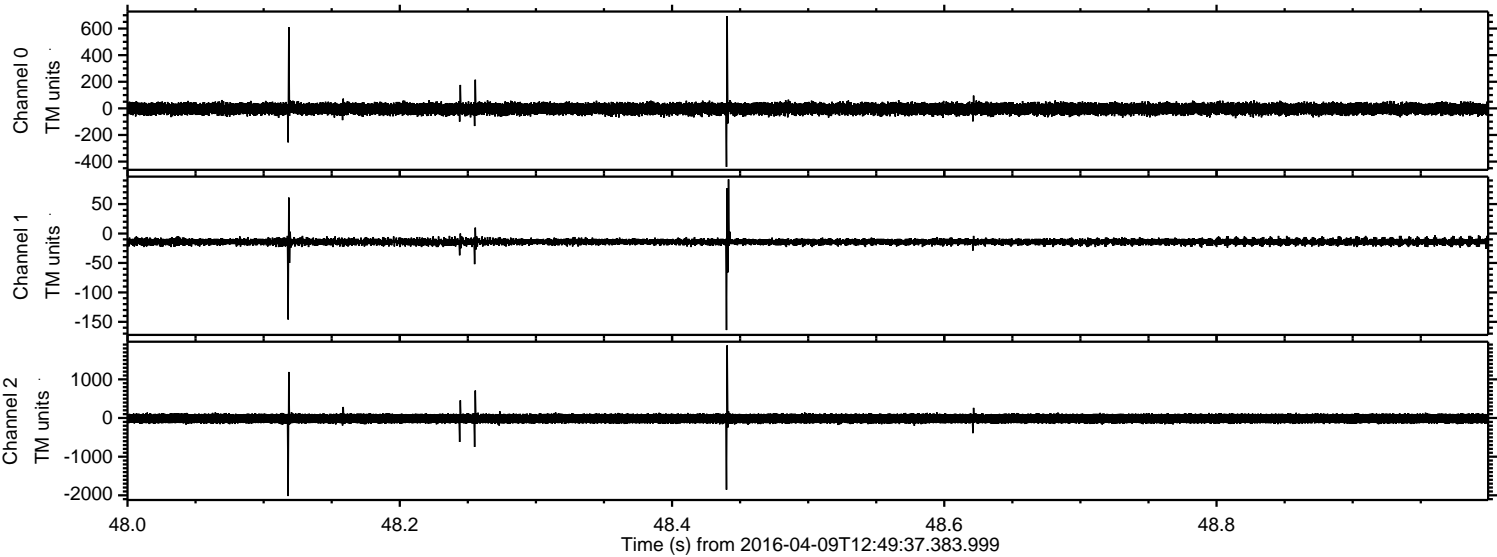

Processed Sat May 7 06:56:26 2016 by ELM ver.2012-10-06 from 001__elm20160409_124936__dat00.bin

