

ELMAVAN 3D WAVEFORMS (Measured data sampled at 50 kHz) 51000 packets of 144 samples from 2016-04-09T12:44:37.164.999.

Processed Sat May 7 06:55:06 2016 by ELM ver.2012-10-06 from 001__elm20160409_124436__dat00.bin

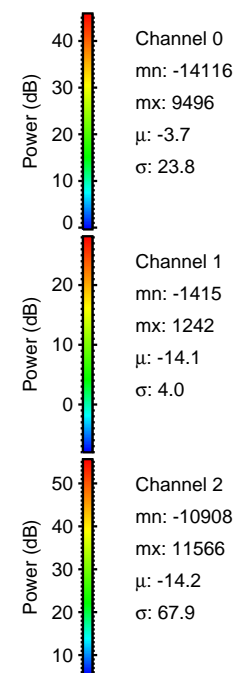
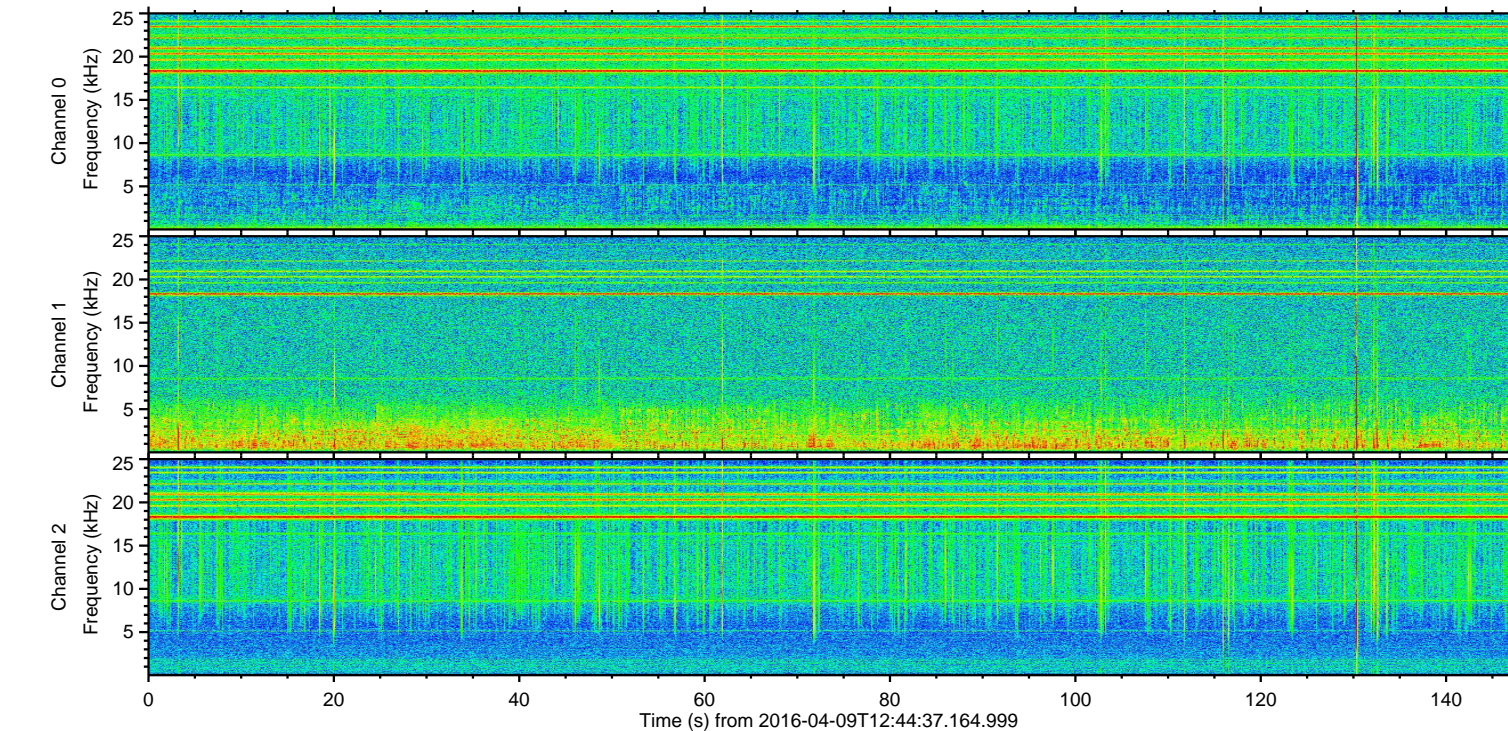
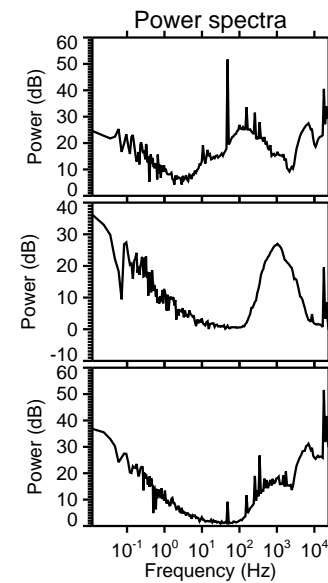
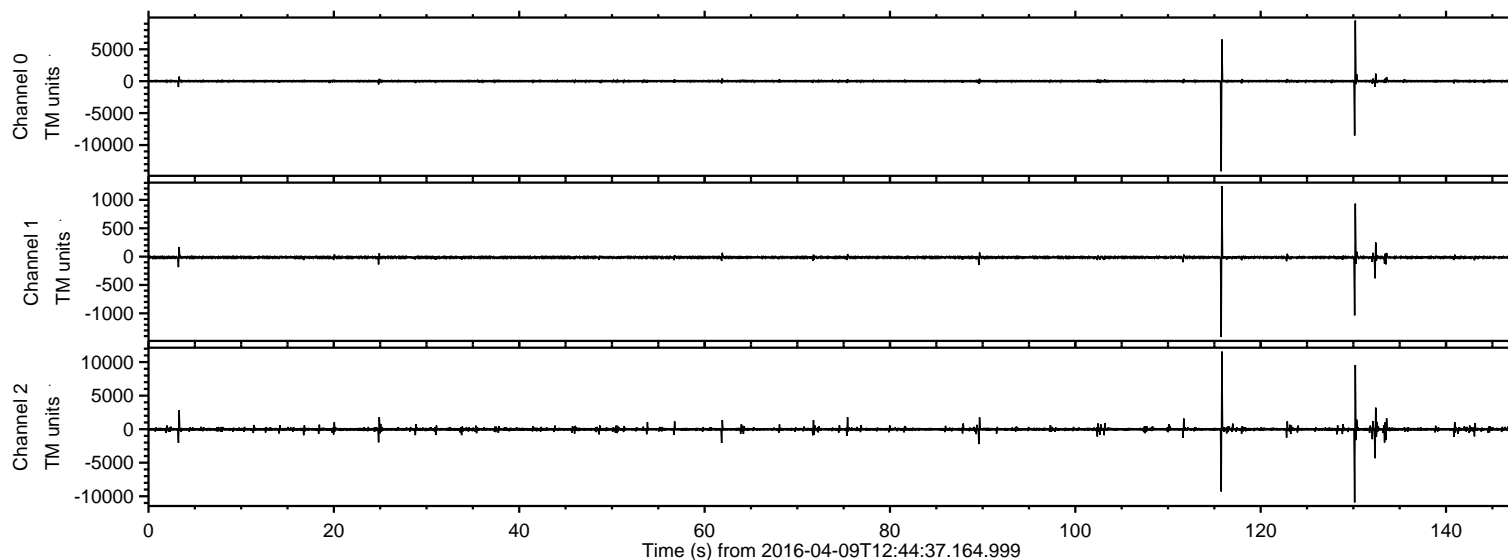

ELMAVAN 3D WAVEFORMS (Measured data sampled at 50 kHz) 51000 packets of 144 samples from 2016-04-09T12:44:37.164.999. Part 116/147

Processed Sat May 7 06:55:18 2016 by ELM ver.2012-10-06 from 001__elm20160409_124436__dat00.bin

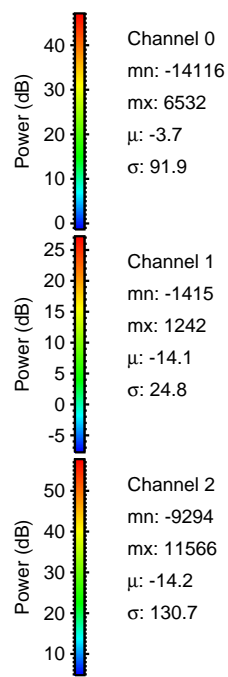
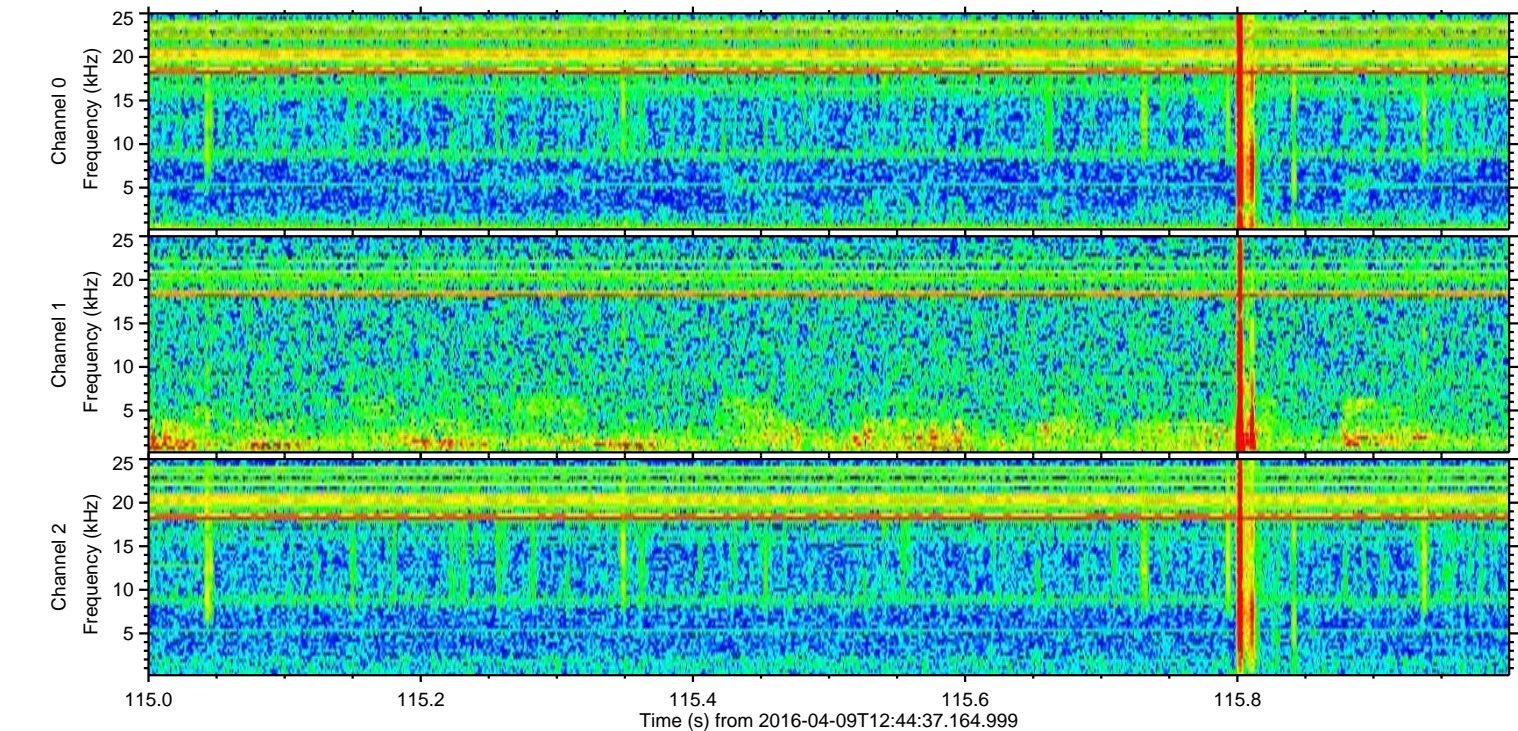
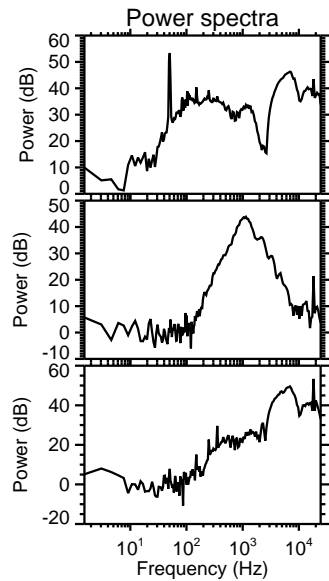
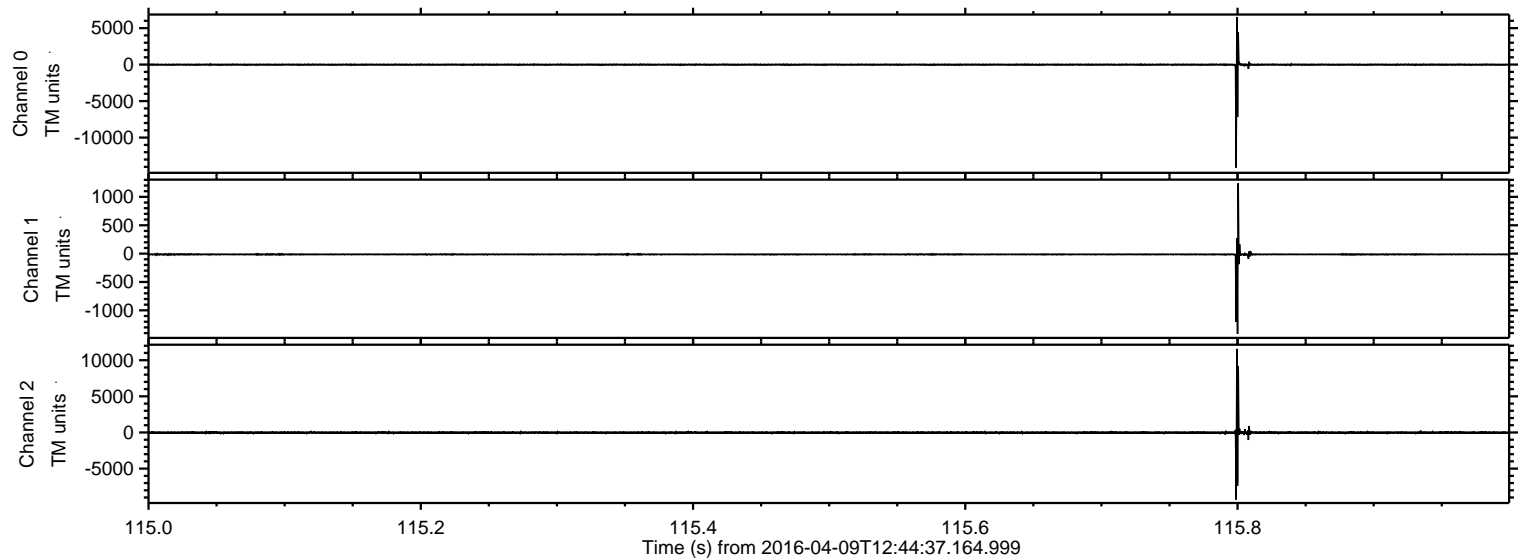

ELMAVAN 3D WAVEFORMS (Measured data sampled at 50 kHz) 51000 packets of 144 samples from 2016-04-09T12:44:37.164.999. Part 131/147

Processed Sat May 7 06:55:19 2016 by ELM ver.2012-10-06 from 001__elm20160409_124436__dat00.bin

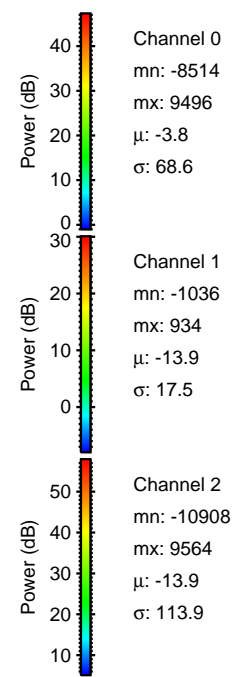
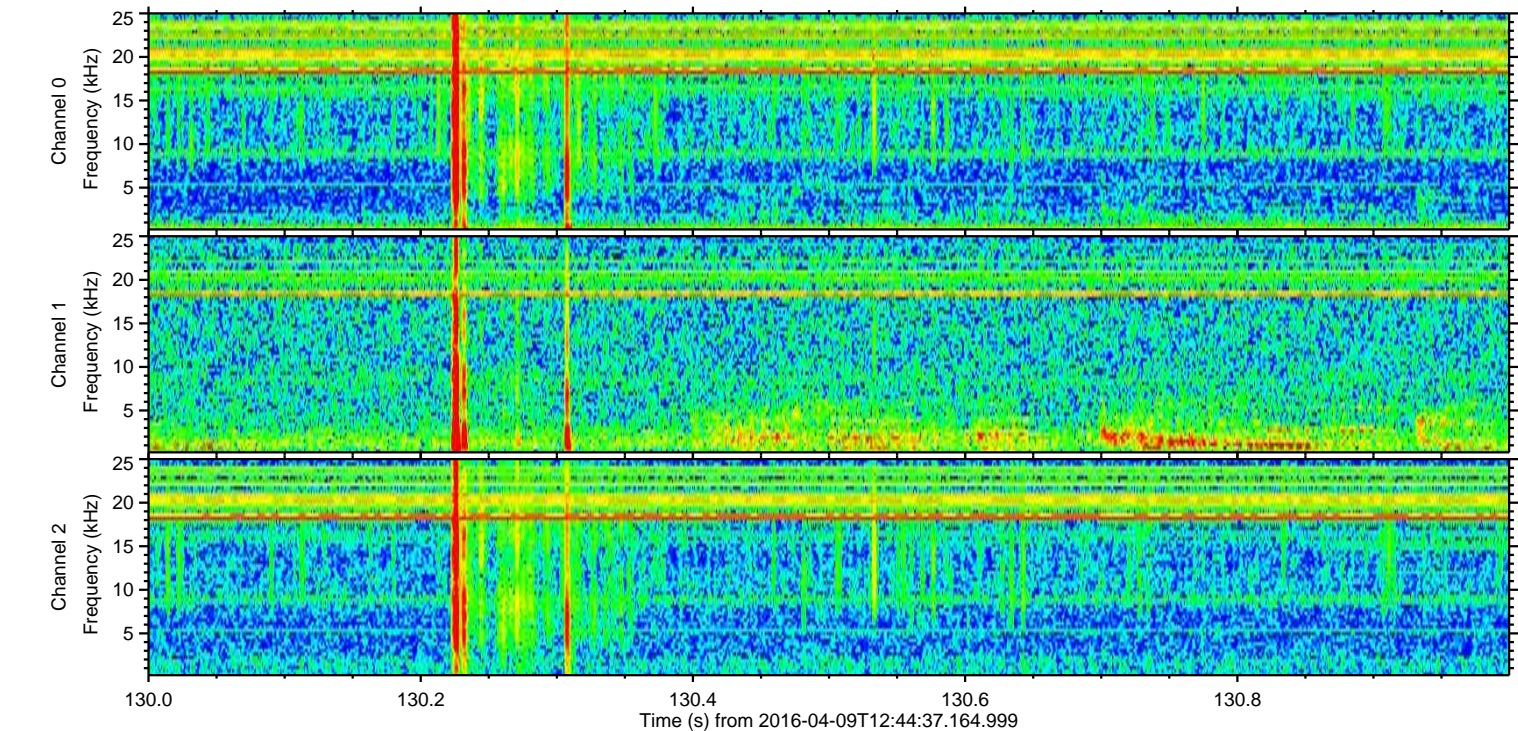
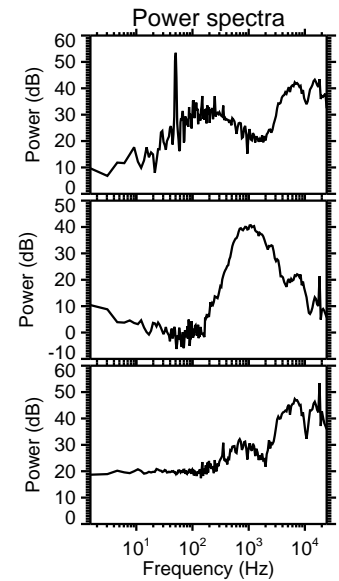
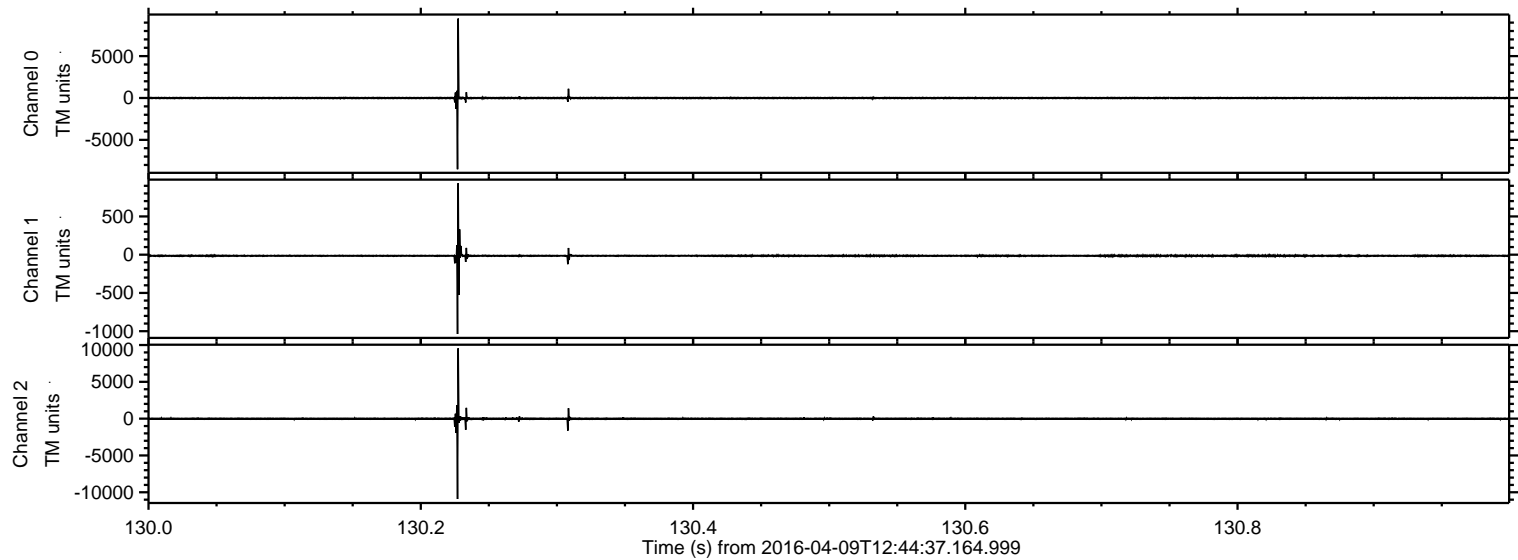

ELMAVAN 3D WAVEFORMS (Measured data sampled at 50 kHz) 51000 packets of 144 samples from 2016-04-09T12:44:37.164.999. Part 133/147

Processed Sat May 7 06:55:20 2016 by ELM ver.2012-10-06 from 001__elm20160409_124436__dat00.bin

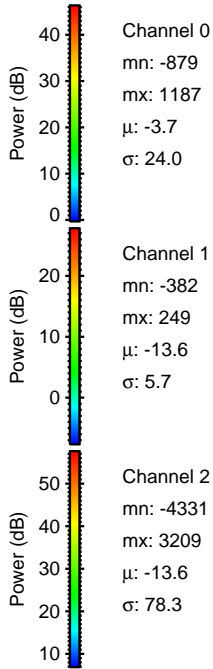
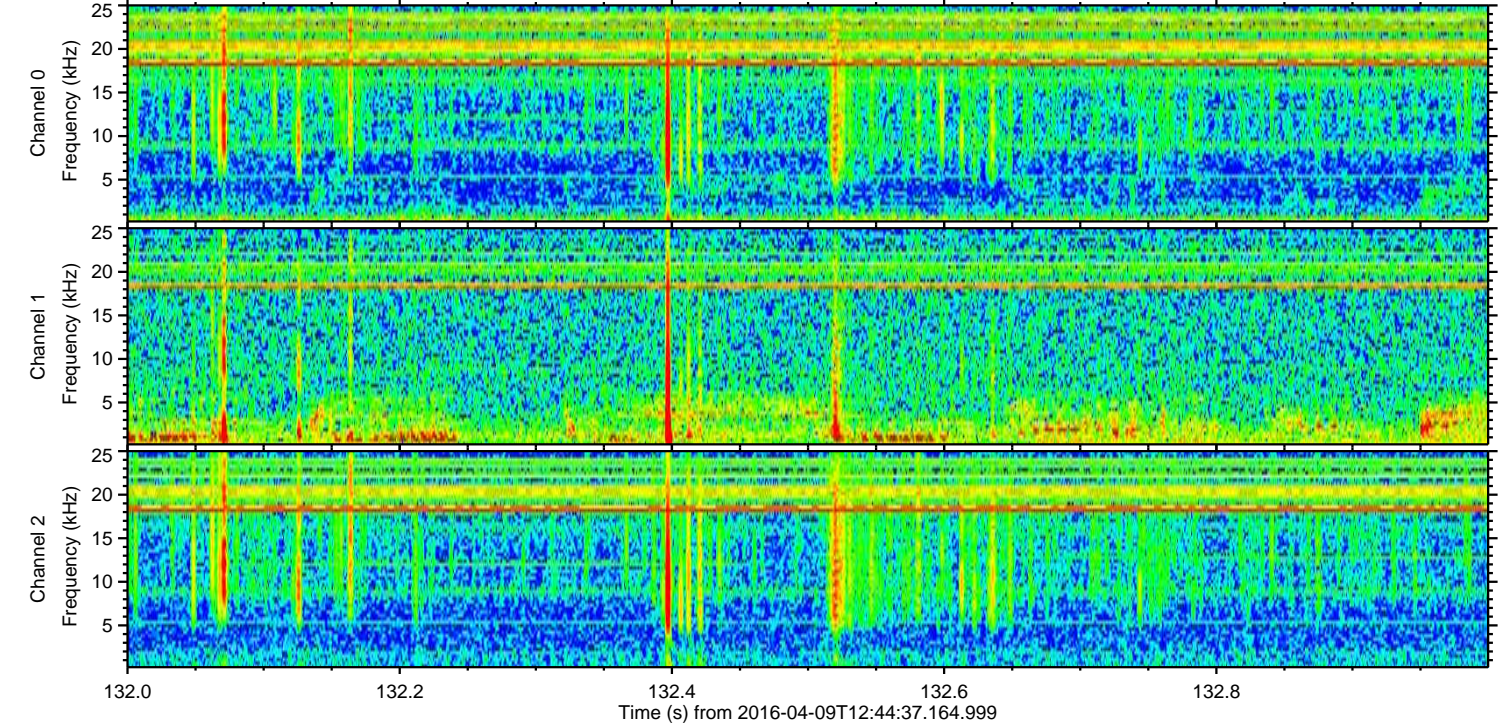
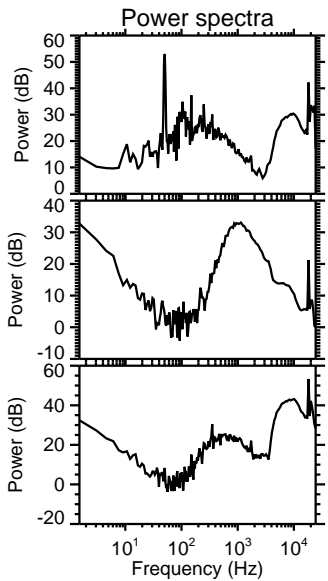
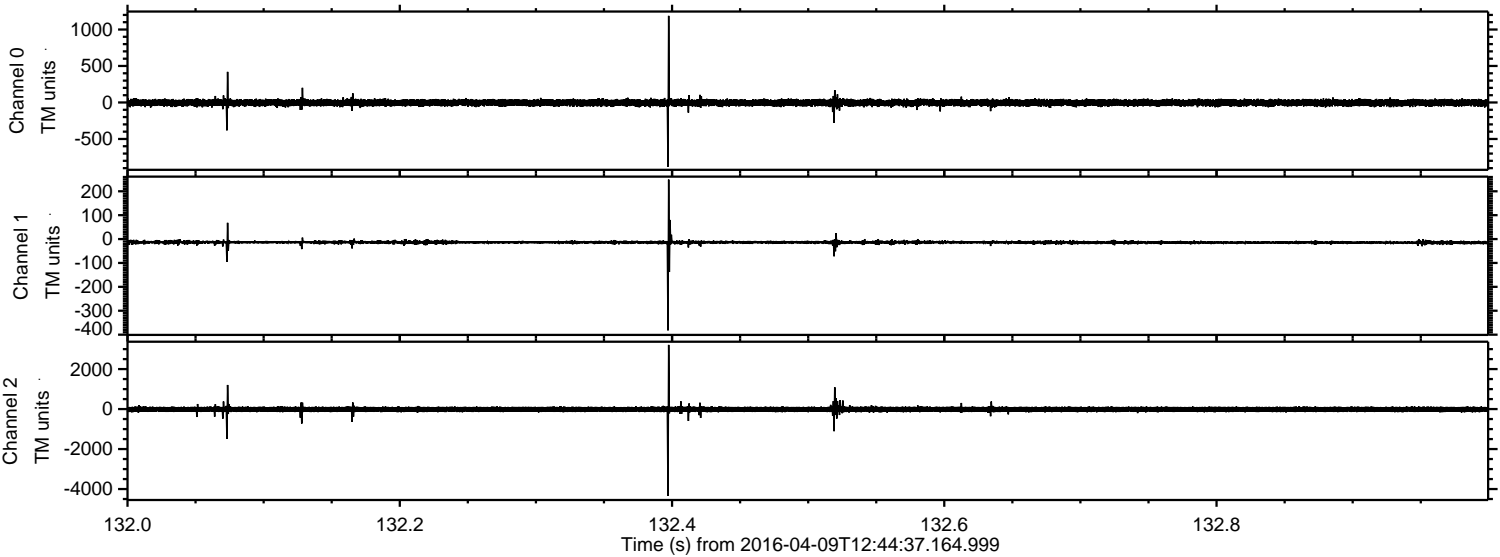

Processed Sat May 7 06:55:21 2016 by ELM ver.2012-10-06 from 001__elm20160409_124436__dat00.bin

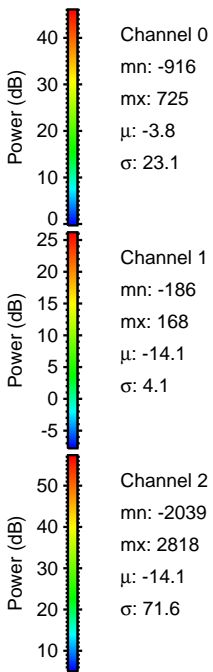
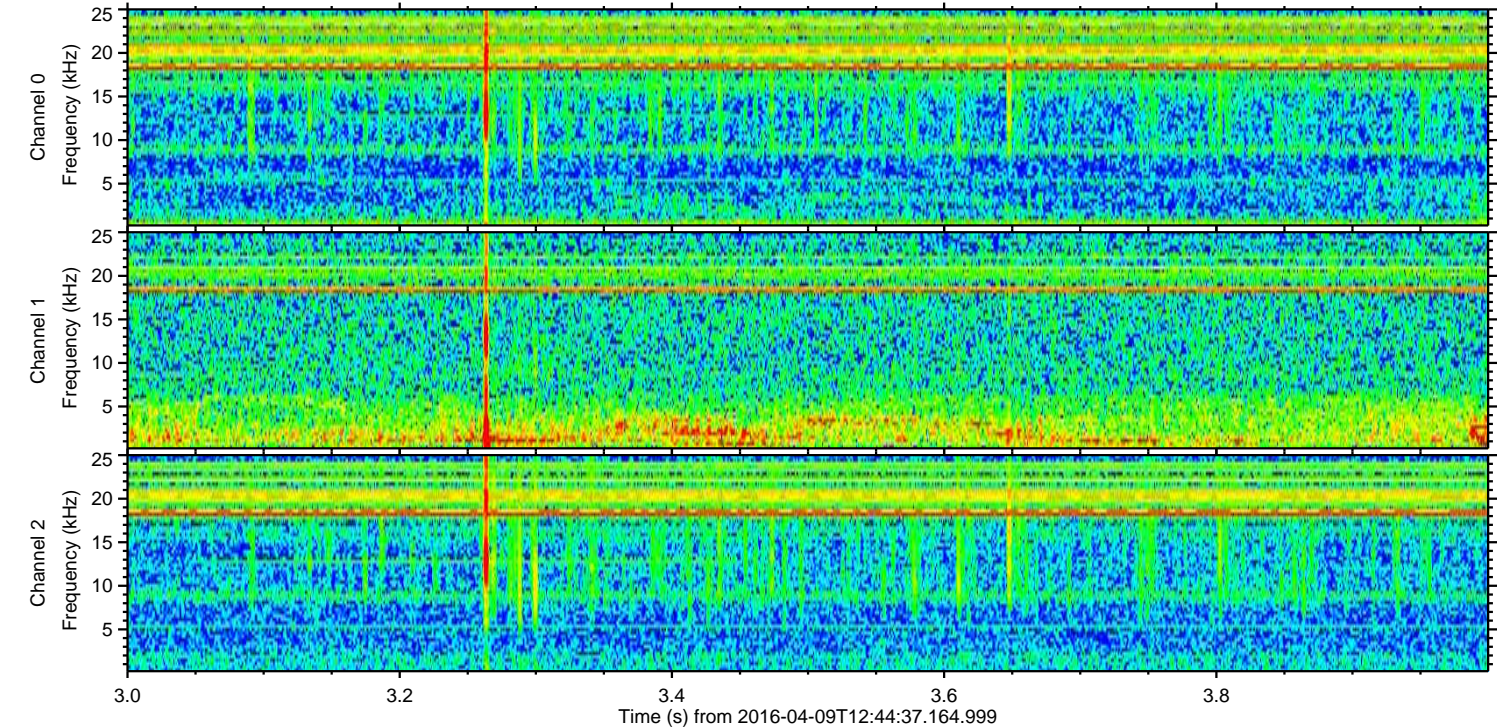
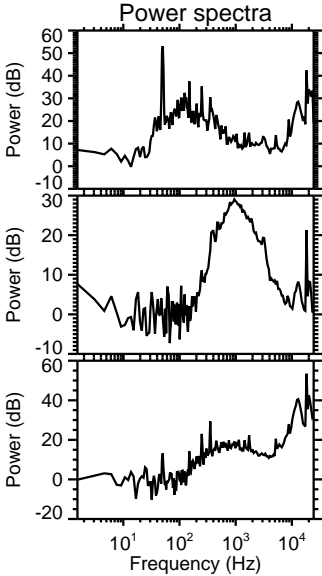
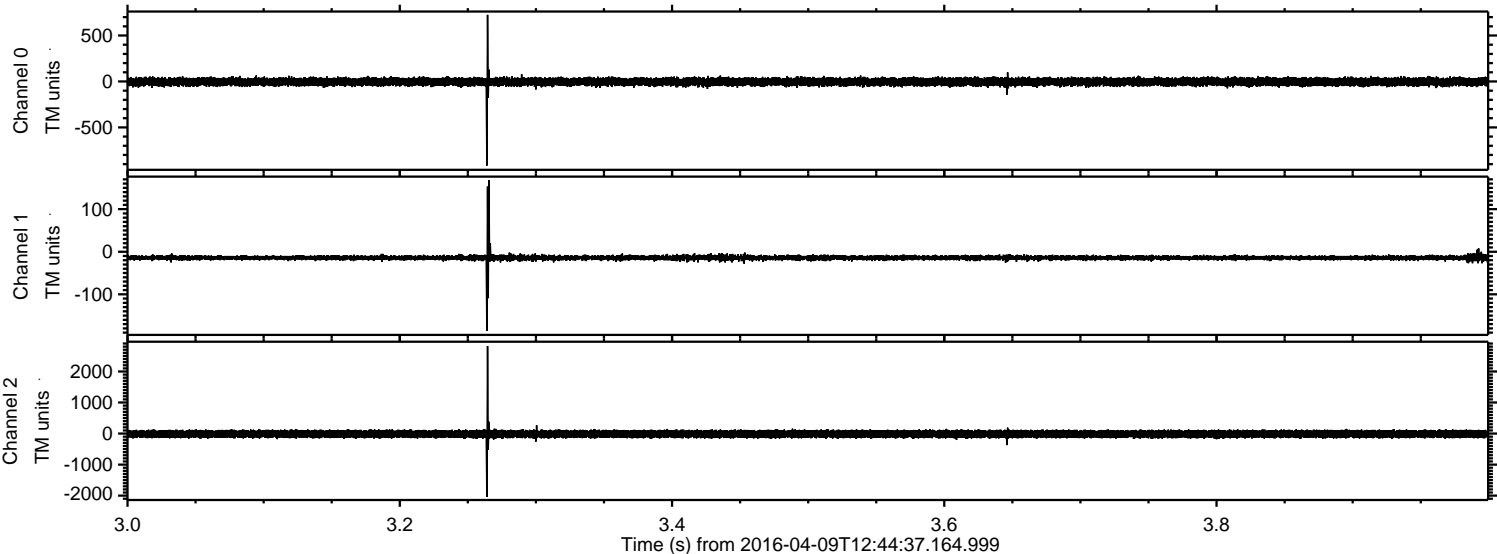

Processed Sat May 7 06:55:22 2016 by ELM ver.2012-10-06 from 001__elm20160409_124436__dat00.bin

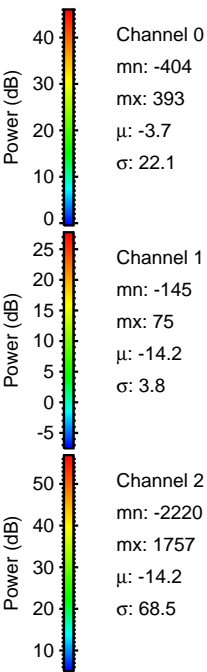
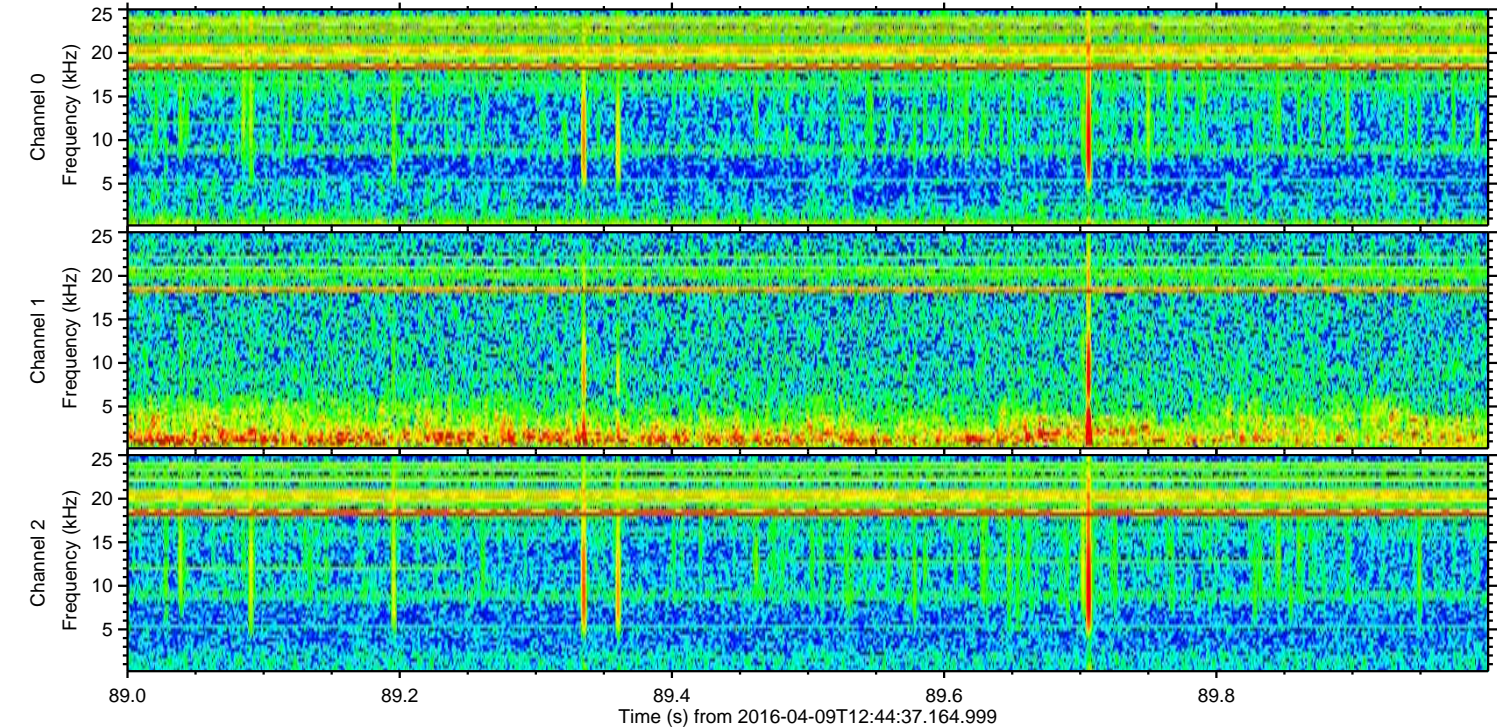
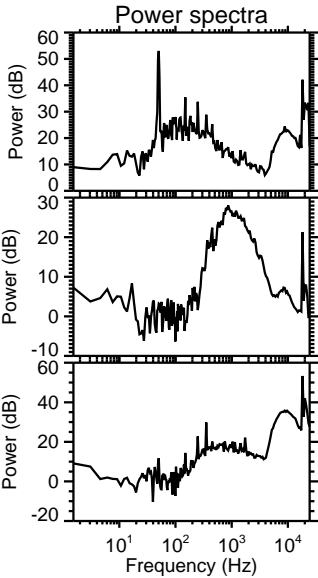
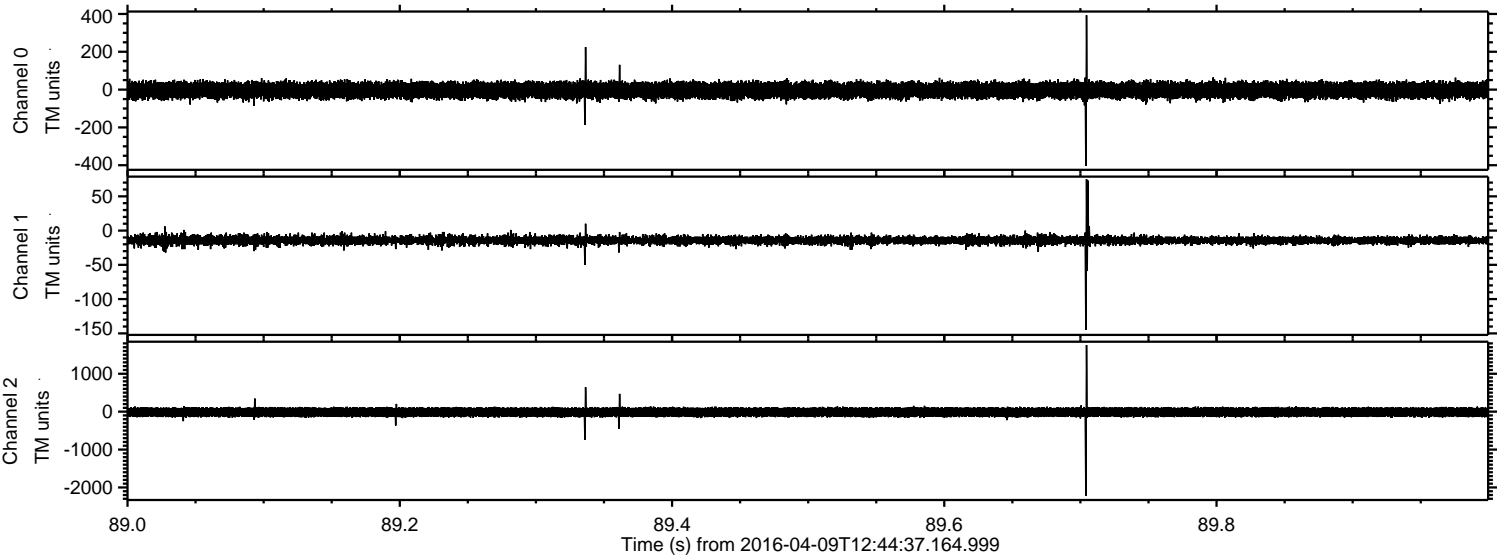

Processed Sat May 7 06:55:23 2016 by ELM ver.2012-10-06 from 001__elm20160409_124436__dat00.bin

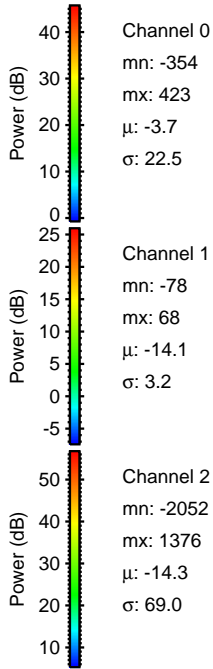
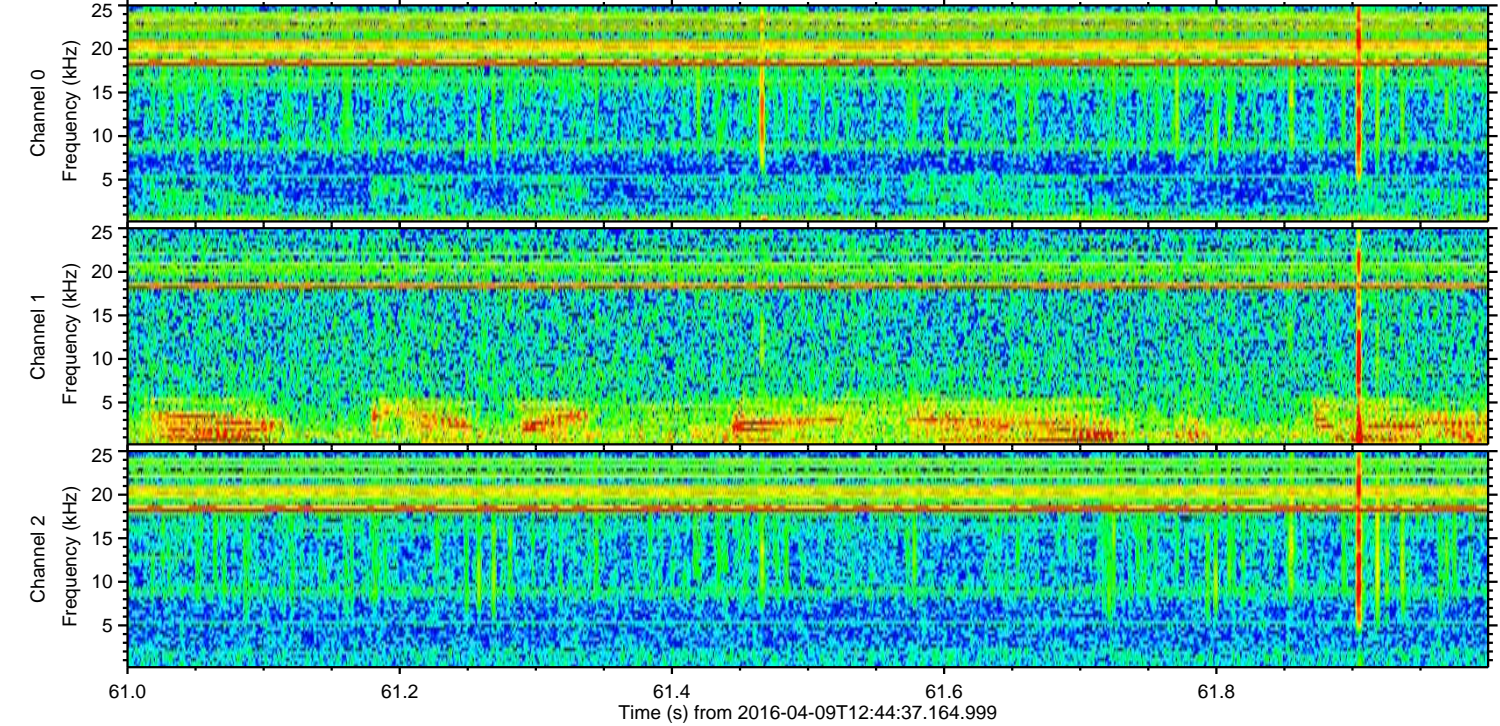
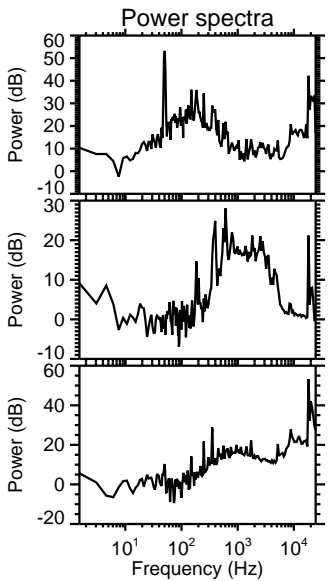
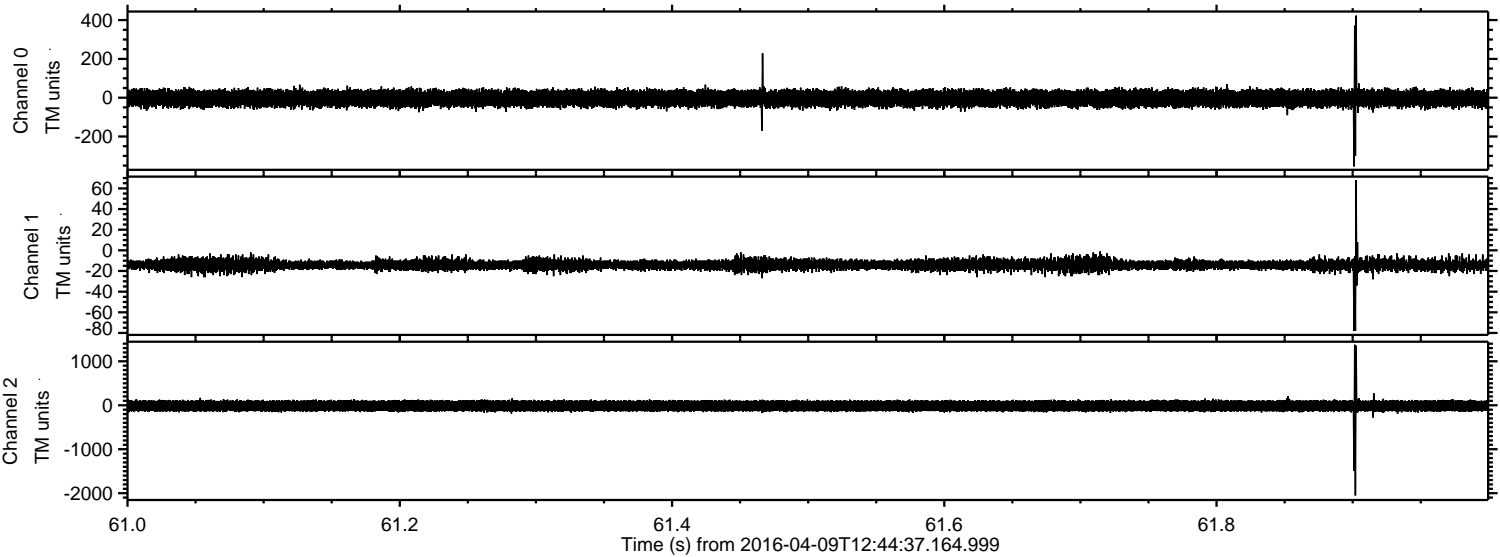

ELMAVAN 3D WAVEFORMS (Measured data sampled at 50 kHz) 51000 packets of 144 samples from 2016-04-09T12:44:37.164.999. Part 134/147

Processed Sat May 7 06:55:23 2016 by ELM ver.2012-10-06 from 001__elm20160409_124436__dat00.bin

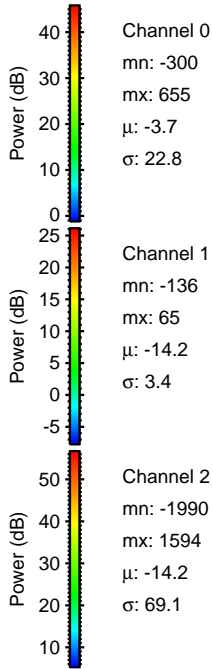
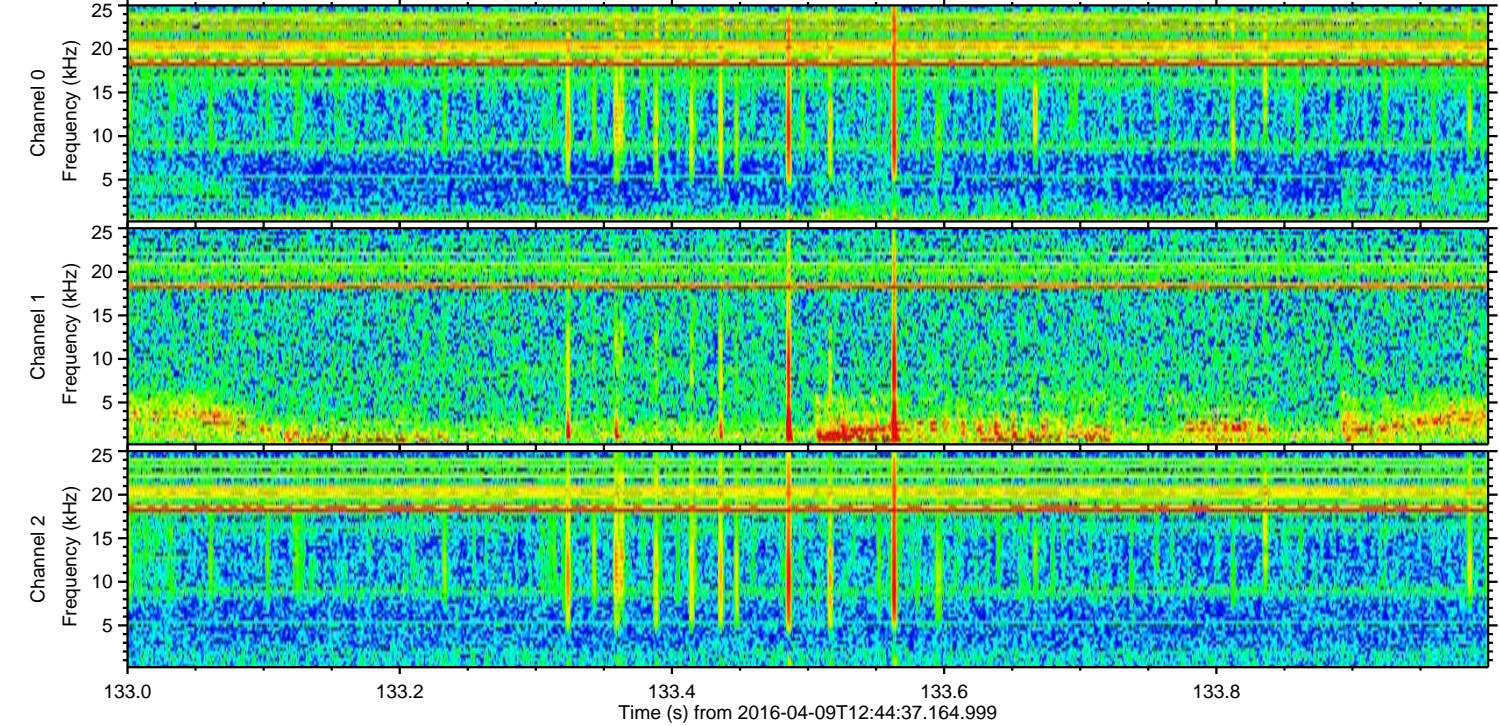
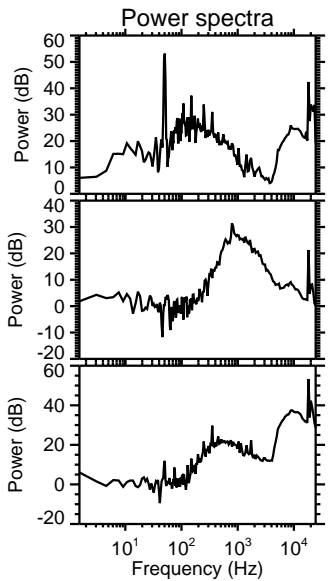
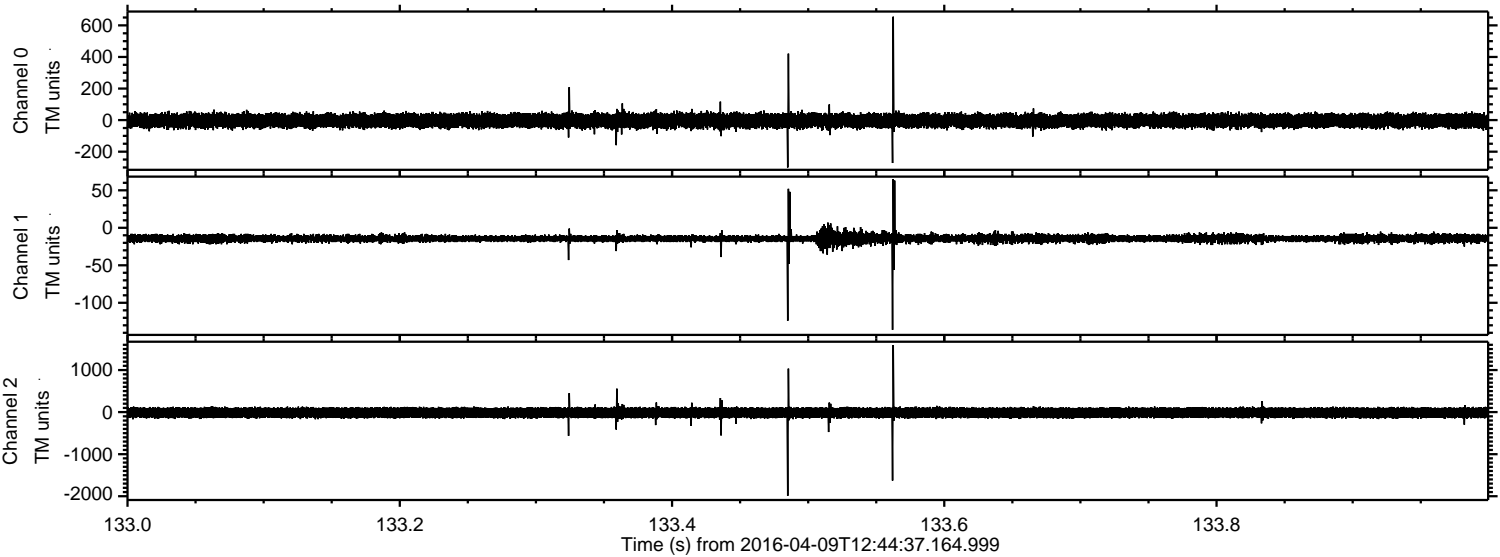

Processed Sat May 7 06:55:24 2016 by ELM ver.2012-10-06 from 001__elm20160409_124436__dat00.bin

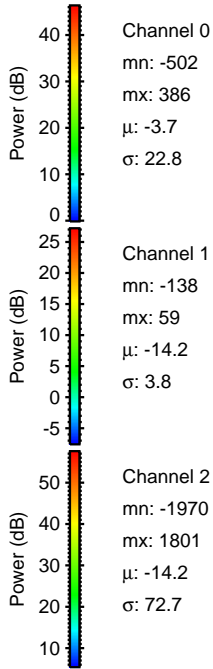
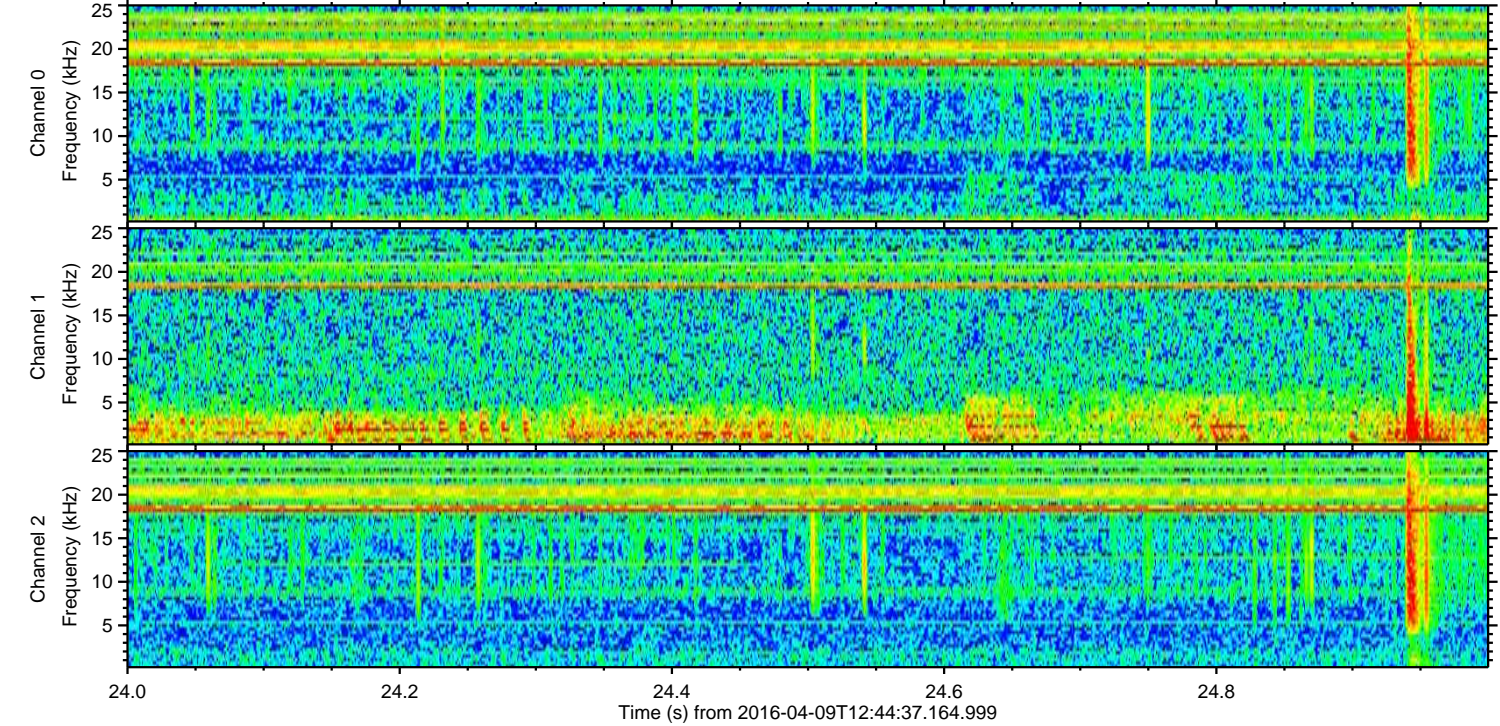
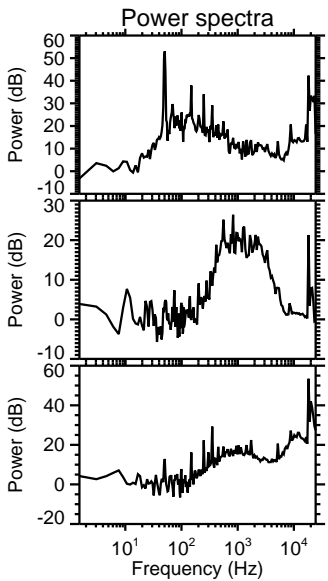
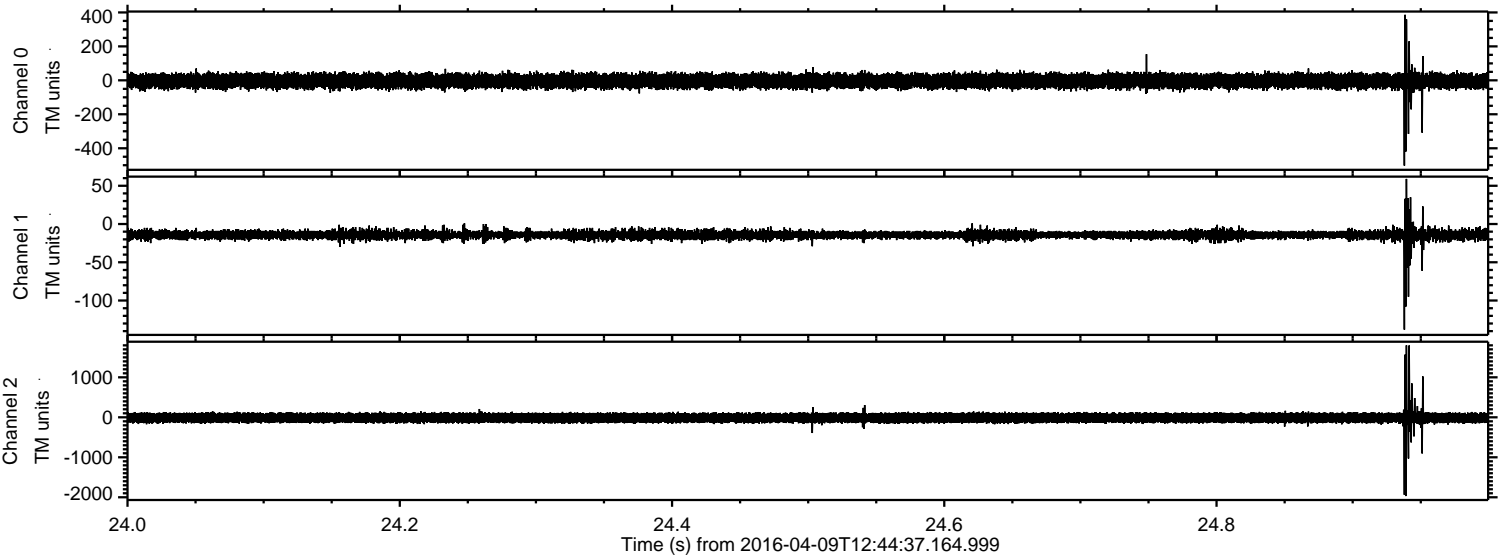

Processed Sat May 7 06:55:25 2016 by ELM ver.2012-10-06 from 001__elm20160409_124436__dat00.bin

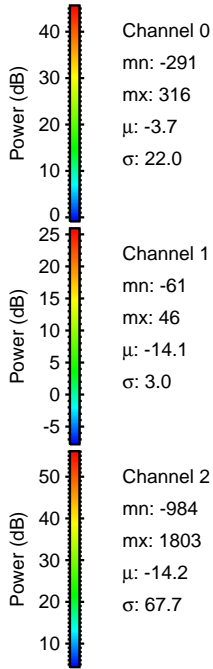
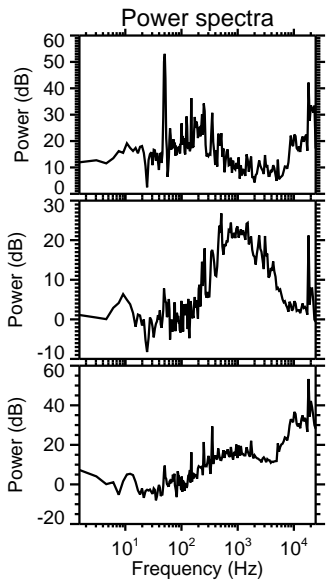
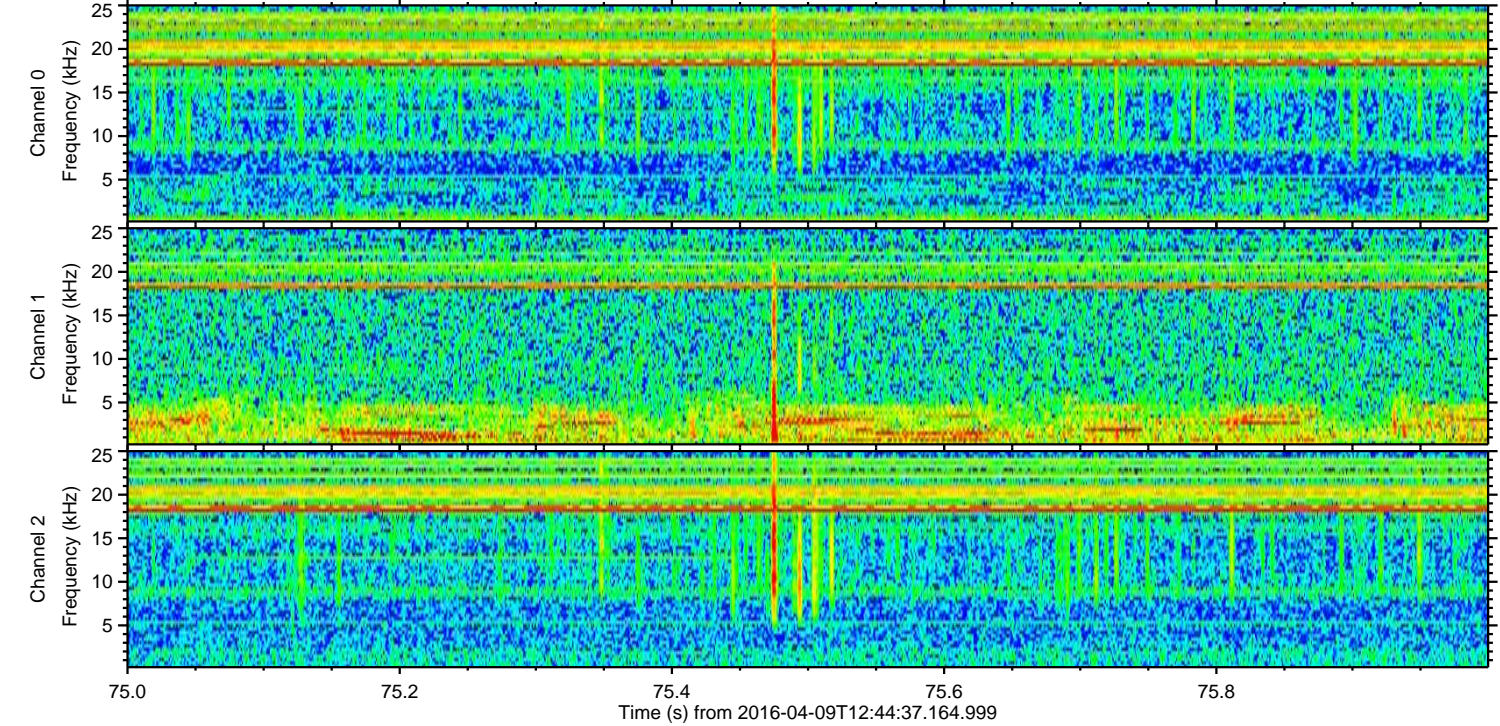
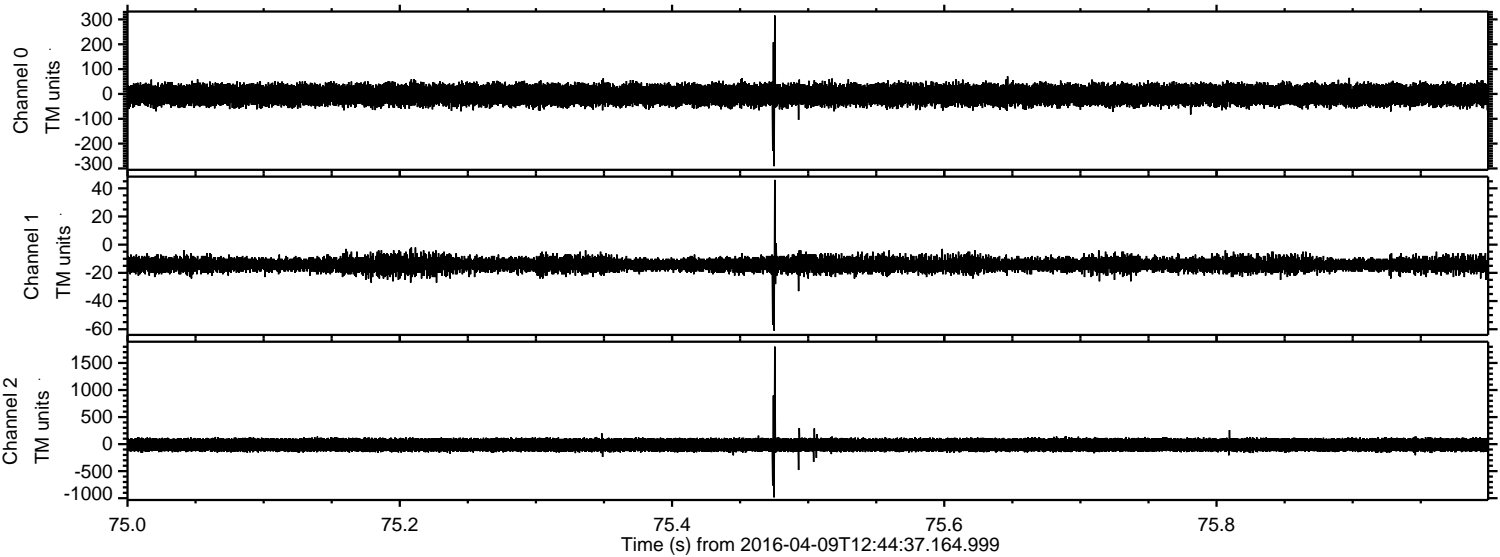

Processed Sat May 7 06:55:26 2016 by ELM ver.2012-10-06 from 001__elm20160409_124436__dat00.bin

