

ELMAVAN 3D WAVEFORMS (Measured data sampled at 50 kHz) 51000 packets of 144 samples from 2016-04-09T06:04:18.943.000.

Processed Sat May 7 05:30:05 2016 by ELM ver.2012-10-06 from 001__elm20160409_060417__dat00.bin

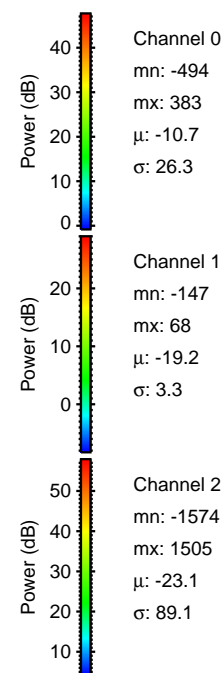

Processed Sat May 7 05:30:16 2016 by ELM ver.2012-10-06 from 001__elm20160409_060417__dat00.bin

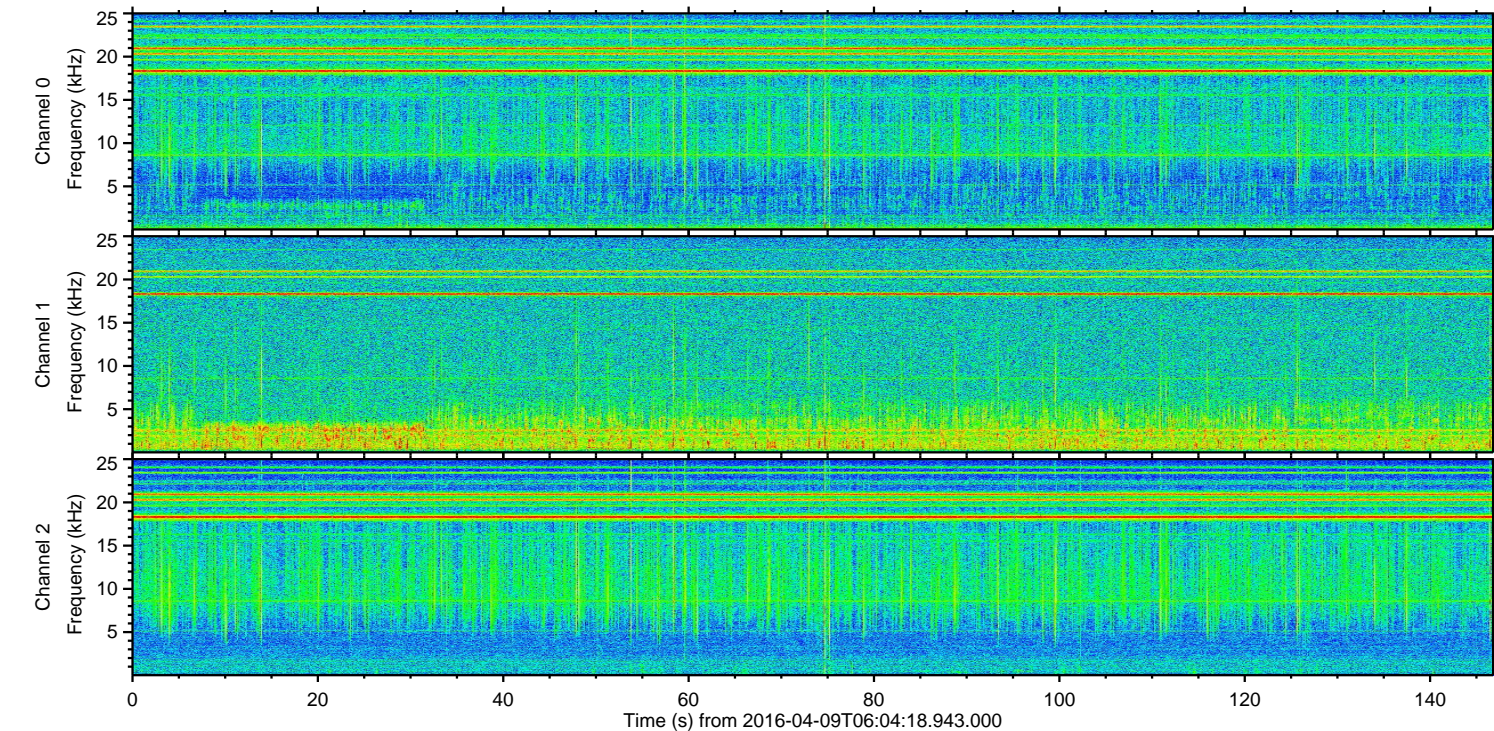
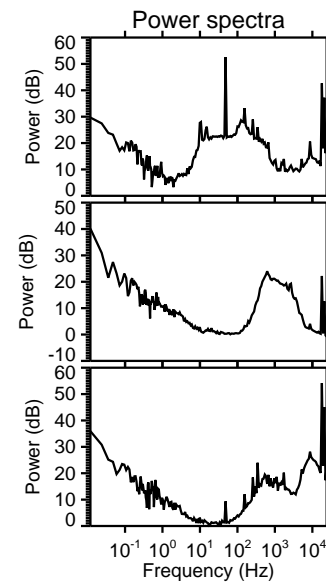
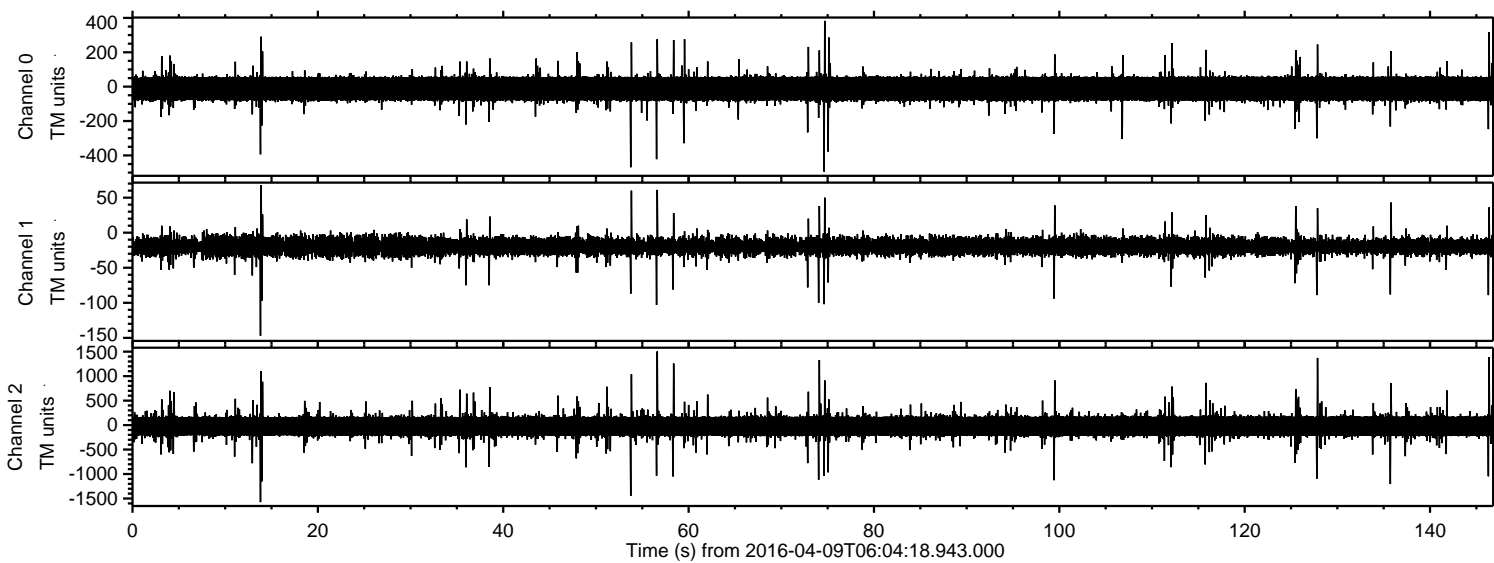
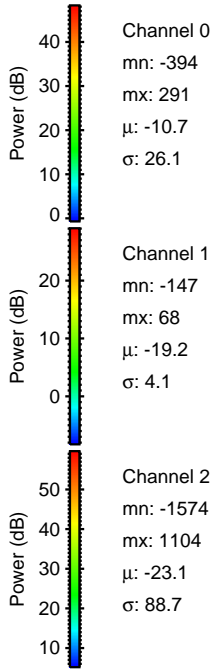
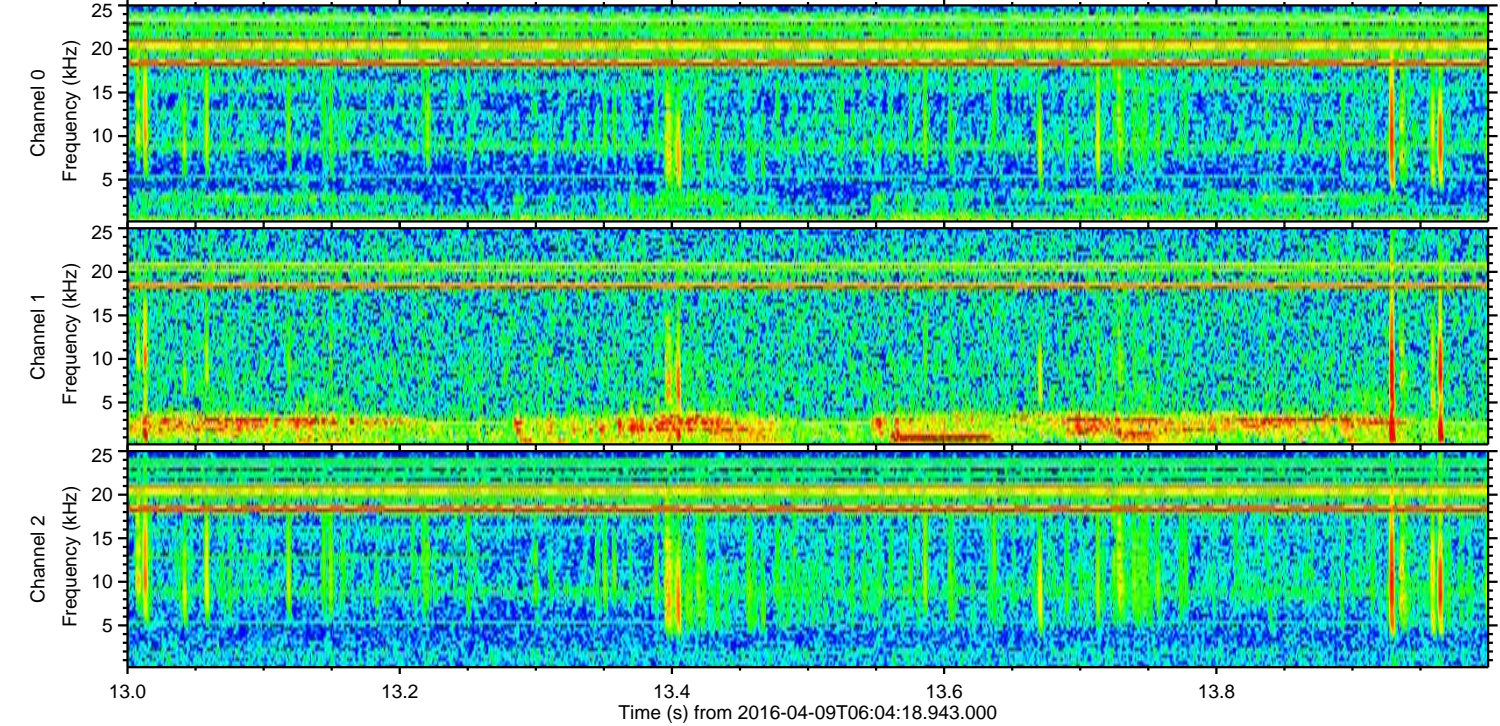
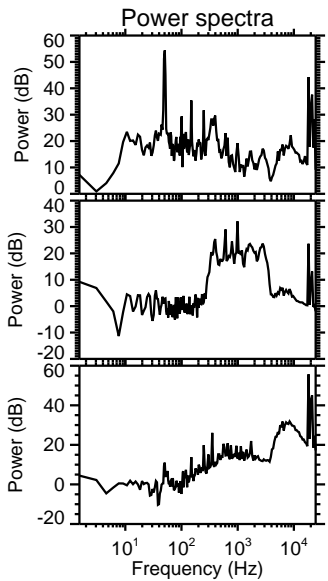
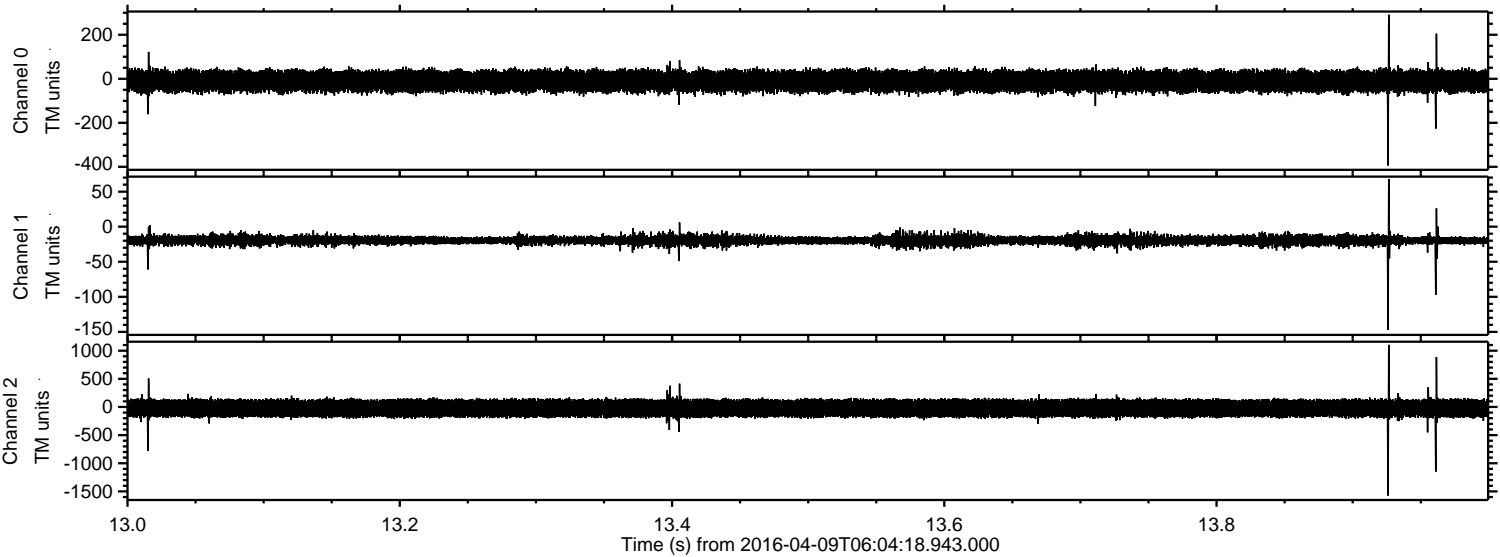

Channel 0
mn: -394
mx: 291
 μ : -10.7
 σ : 26.1

Channel 1
mn: -147
mx: 68
 μ : -19.2
 σ : 4.1

Channel 2
mn: -1574
mx: 1104
 μ : -23.1
 σ : 88.7

ELMAVAN 3D WAVEFORMS (Measured data sampled at 50 kHz) 51000 packets of 144 samples from 2016-04-09T06:04:18.943.000. Part 57/147

Processed Sat May 7 05:30:17 2016 by ELM ver.2012-10-06 from 001__elm20160409_060417__dat00.bin

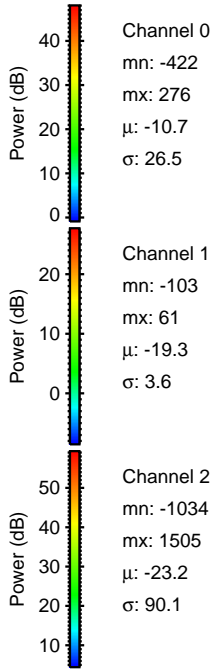
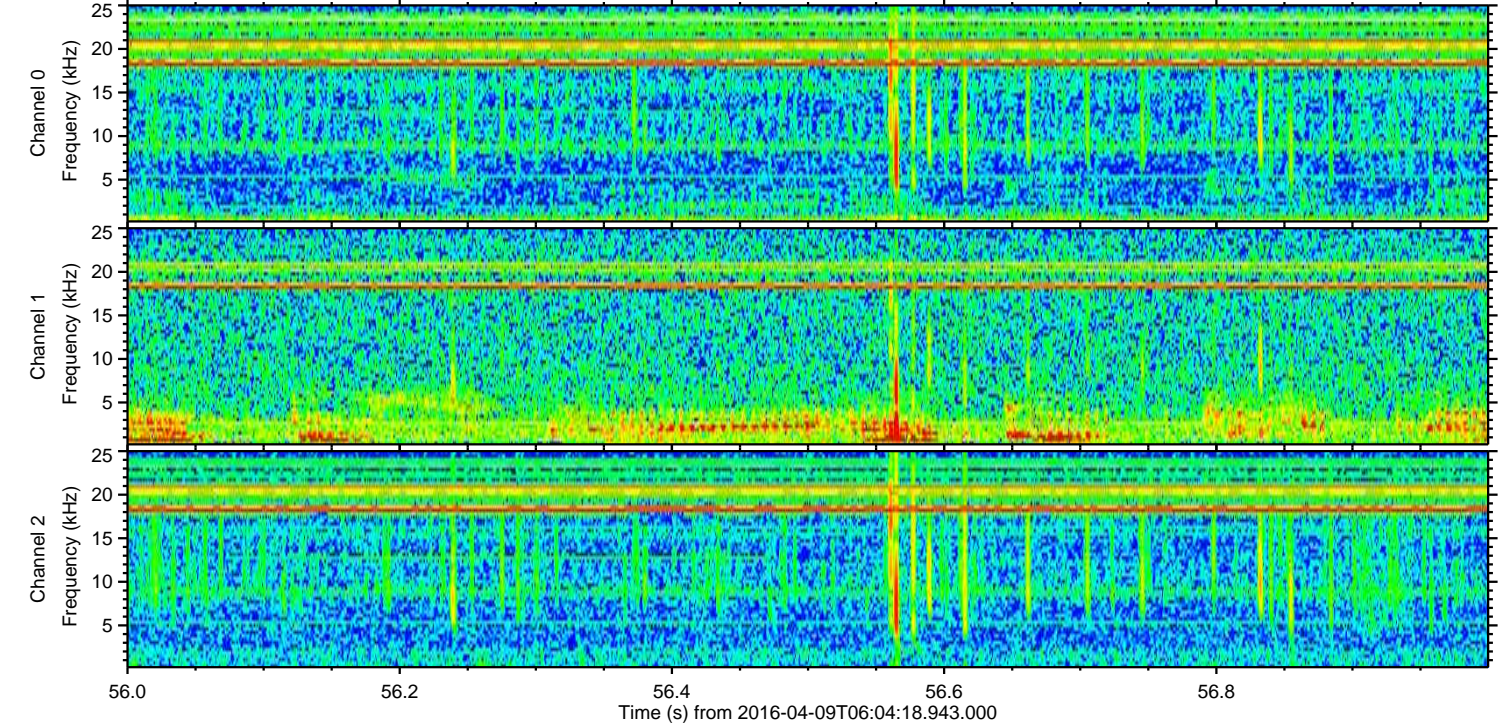
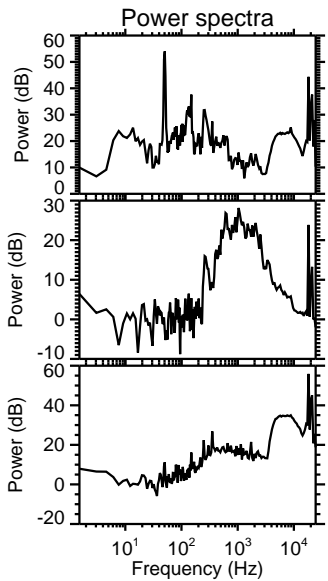
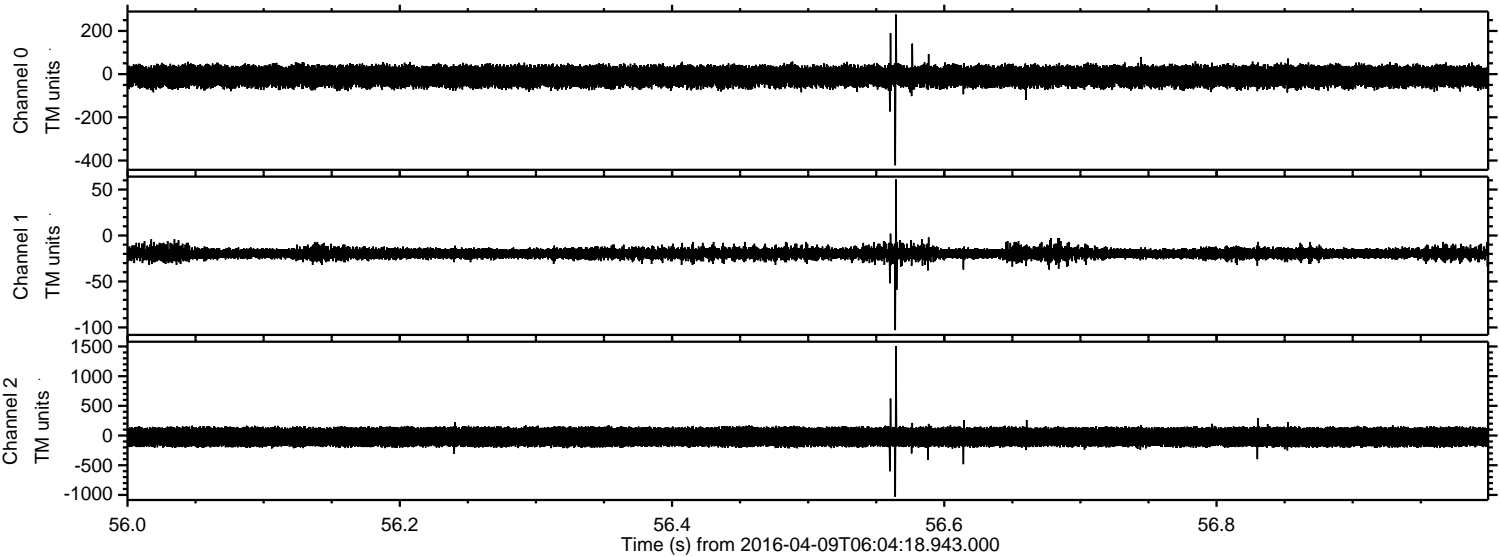

Processed Sat May 7 05:30:18 2016 by ELM ver.2012-10-06 from 001__elm20160409_060417__dat00.bin

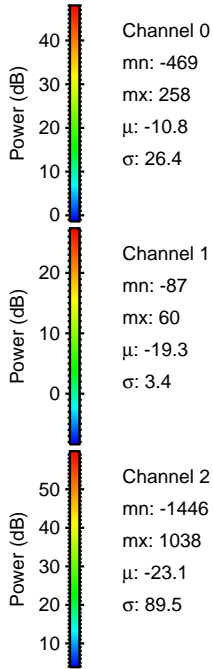
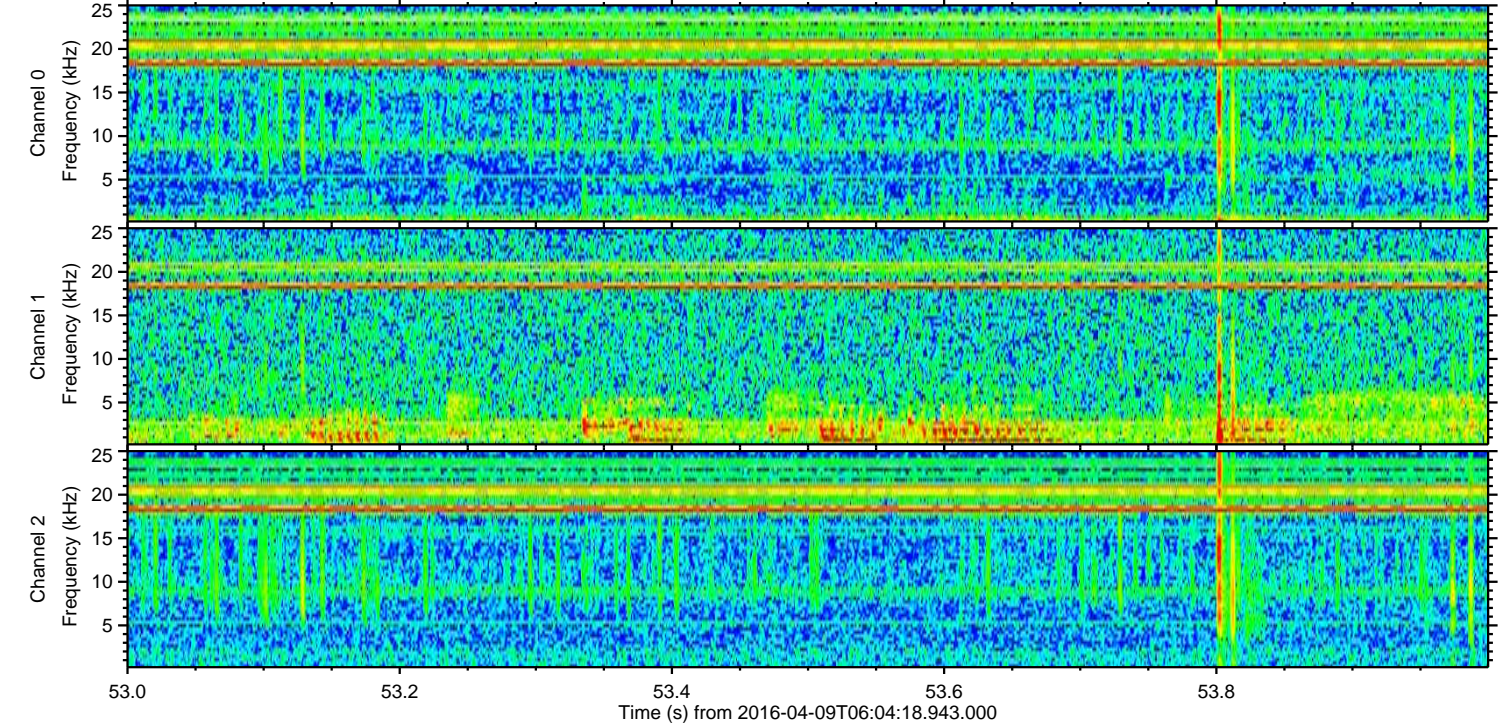
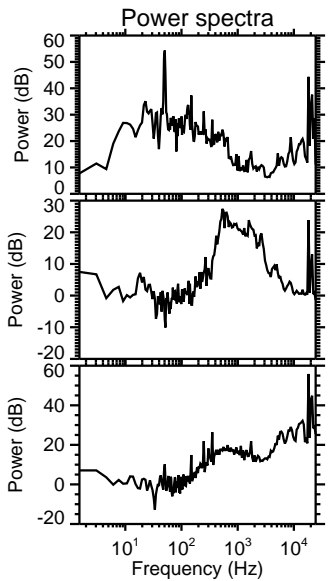
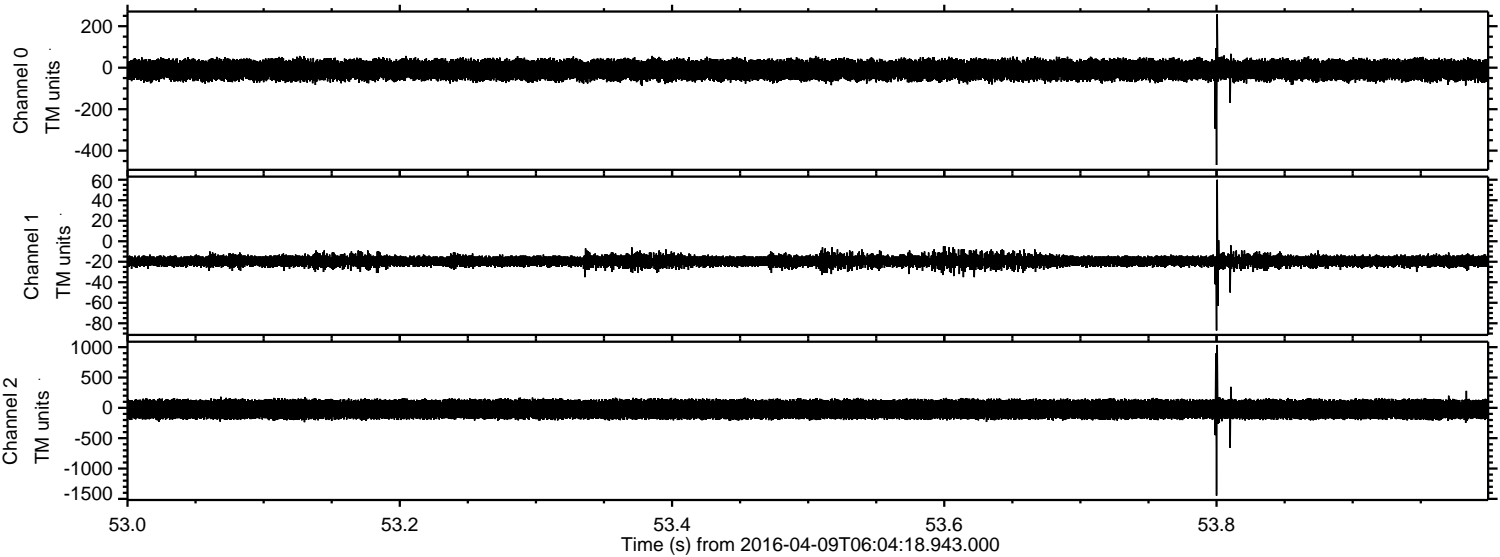

ELMAVAN 3D WAVEFORMS (Measured data sampled at 50 kHz) 51000 packets of 144 samples from 2016-04-09T06:04:18.943.000. Part 128/147

Processed Sat May 7 05:30:19 2016 by ELM ver.2012-10-06 from 001__elm20160409_060417__dat00.bin

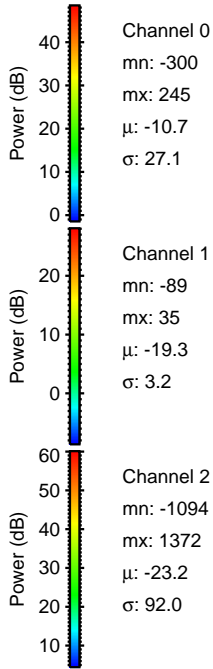
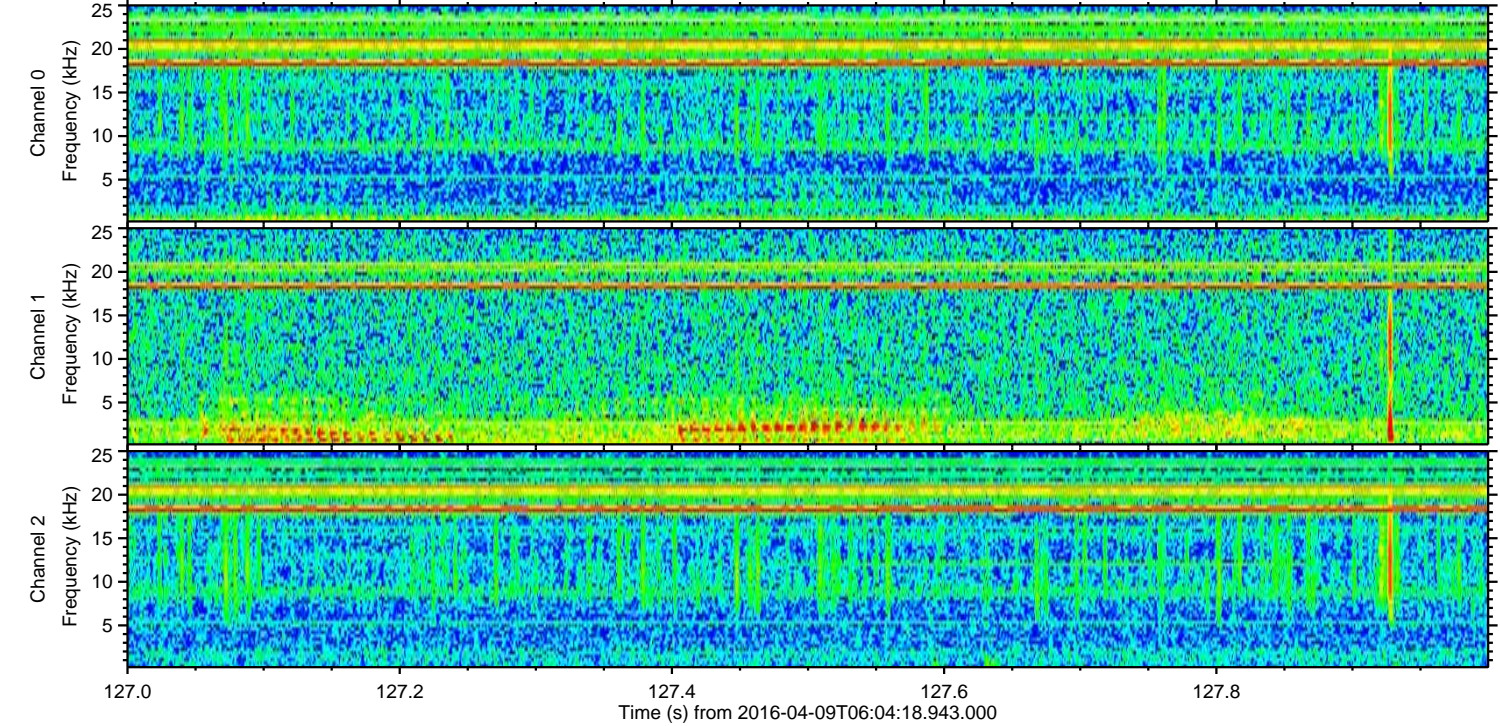
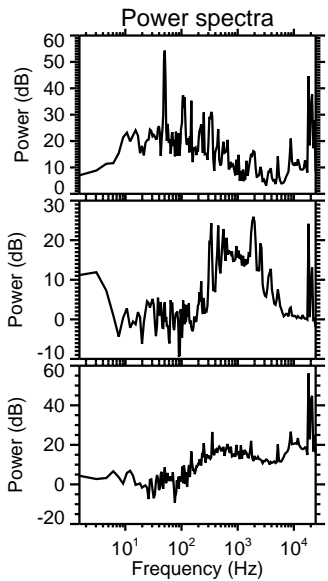
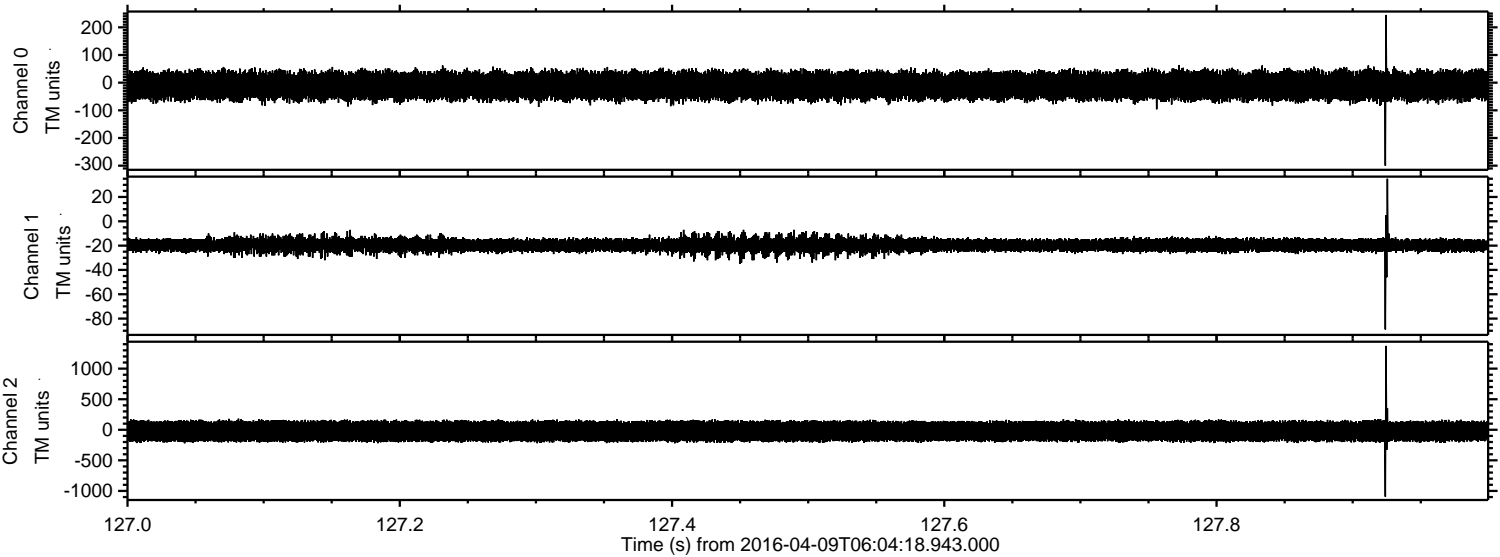

Processed Sat May 7 05:30:20 2016 by ELM ver.2012-10-06 from 001__elm20160409_060417__dat00.bin

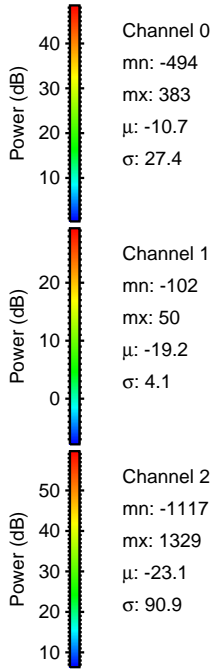
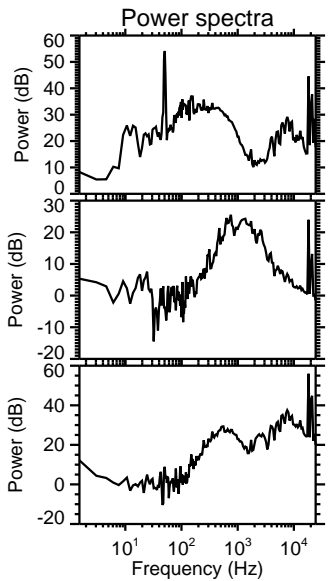
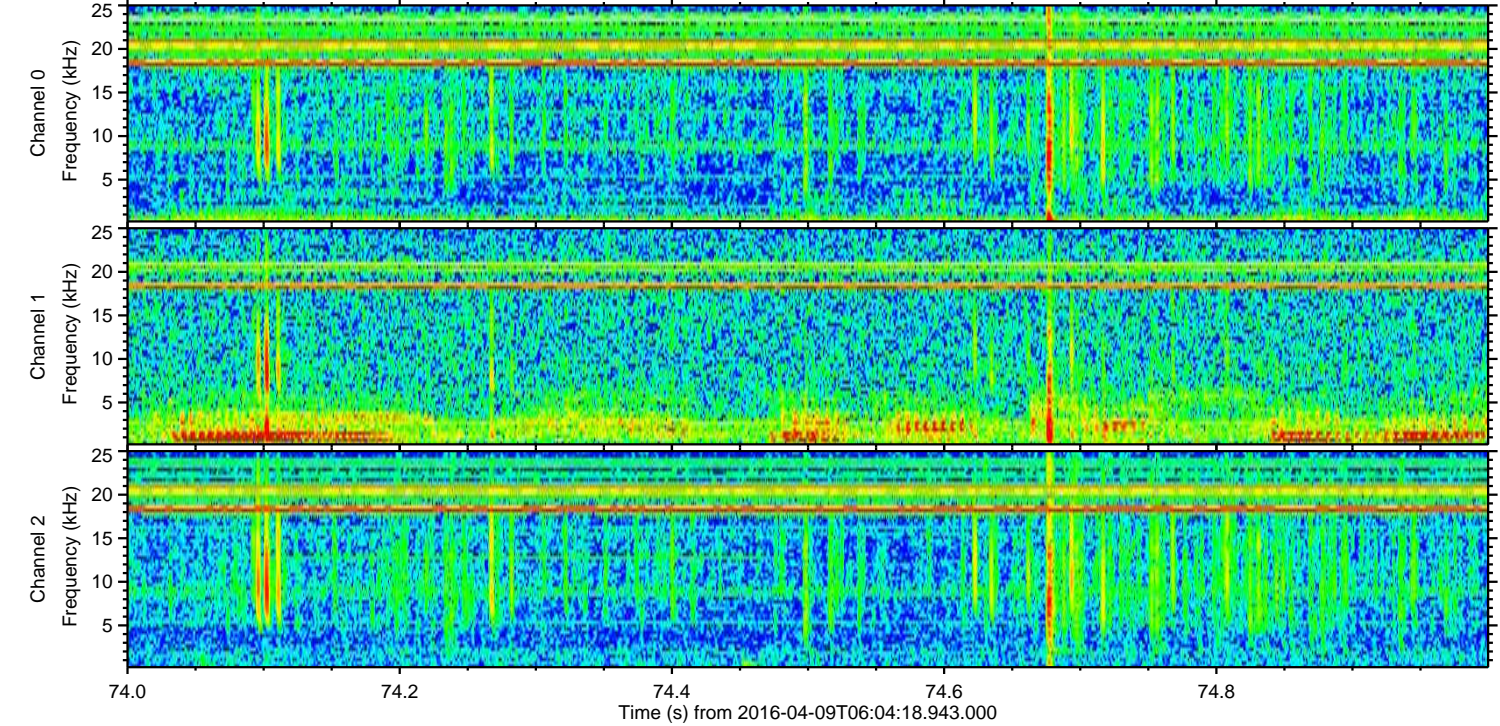
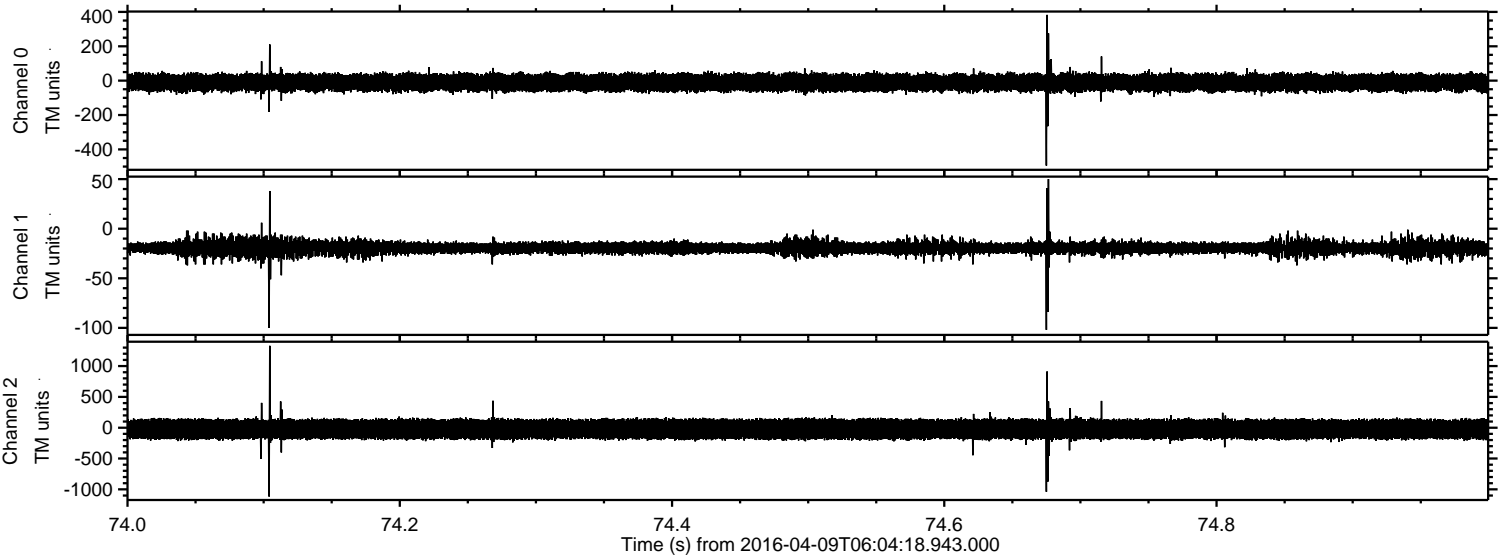

Processed Sat May 7 05:30:21 2016 by ELM ver.2012-10-06 from 001__elm20160409_060417__dat00.bin

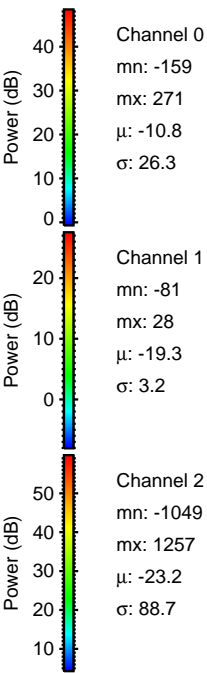
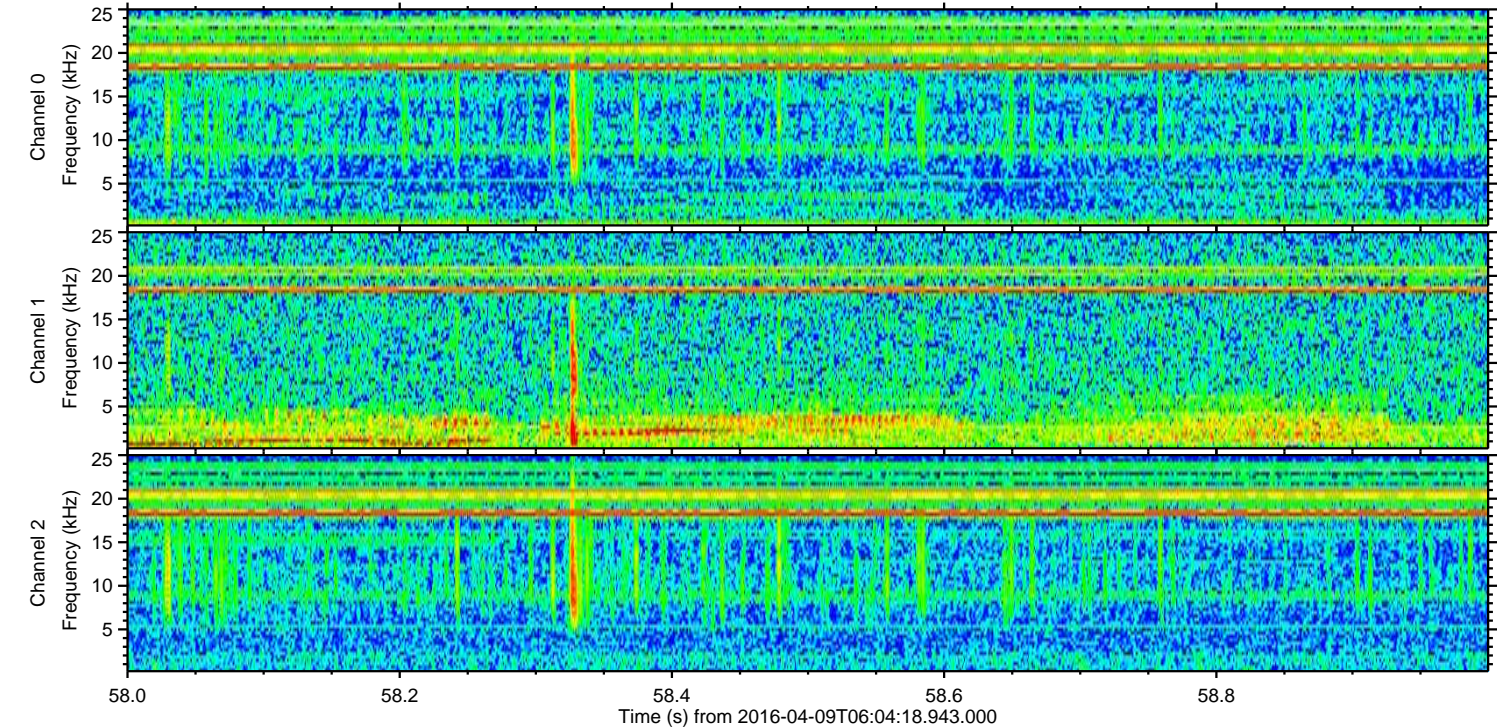
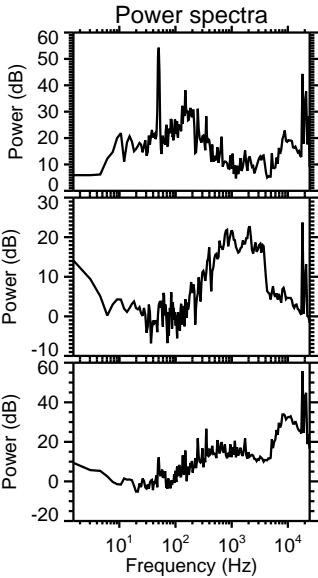
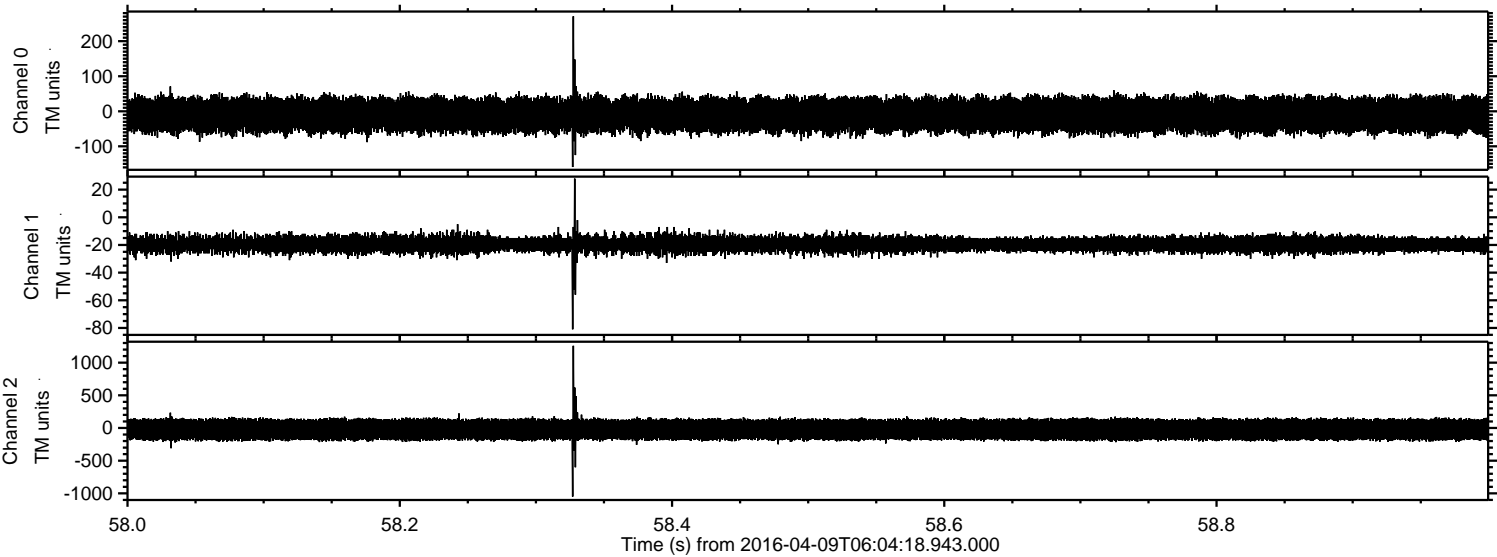

ELMAVAN 3D WAVEFORMS (Measured data sampled at 50 kHz) 51000 packets of 144 samples from 2016-04-09T06:04:18.943.000. Part 136/147

Processed Sat May 7 05:30:22 2016 by ELM ver.2012-10-06 from 001__elm20160409_060417__dat00.bin

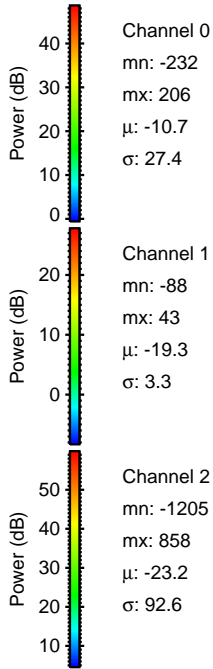
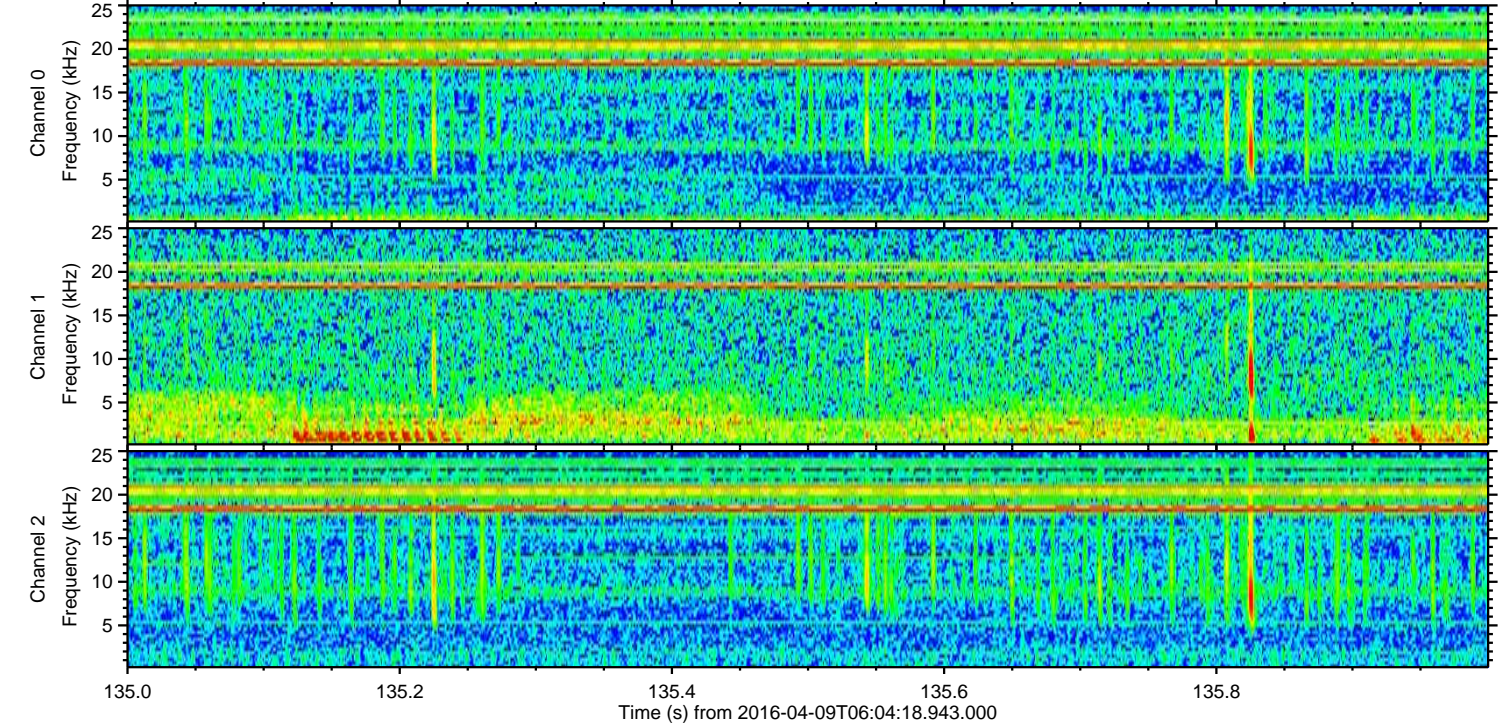
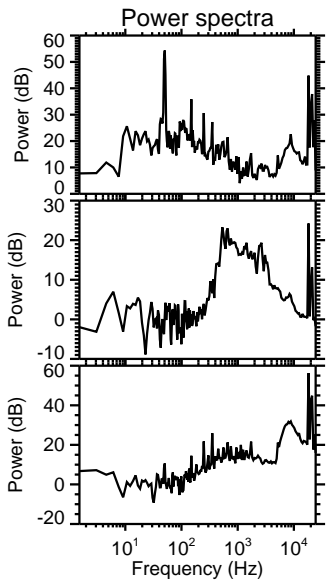
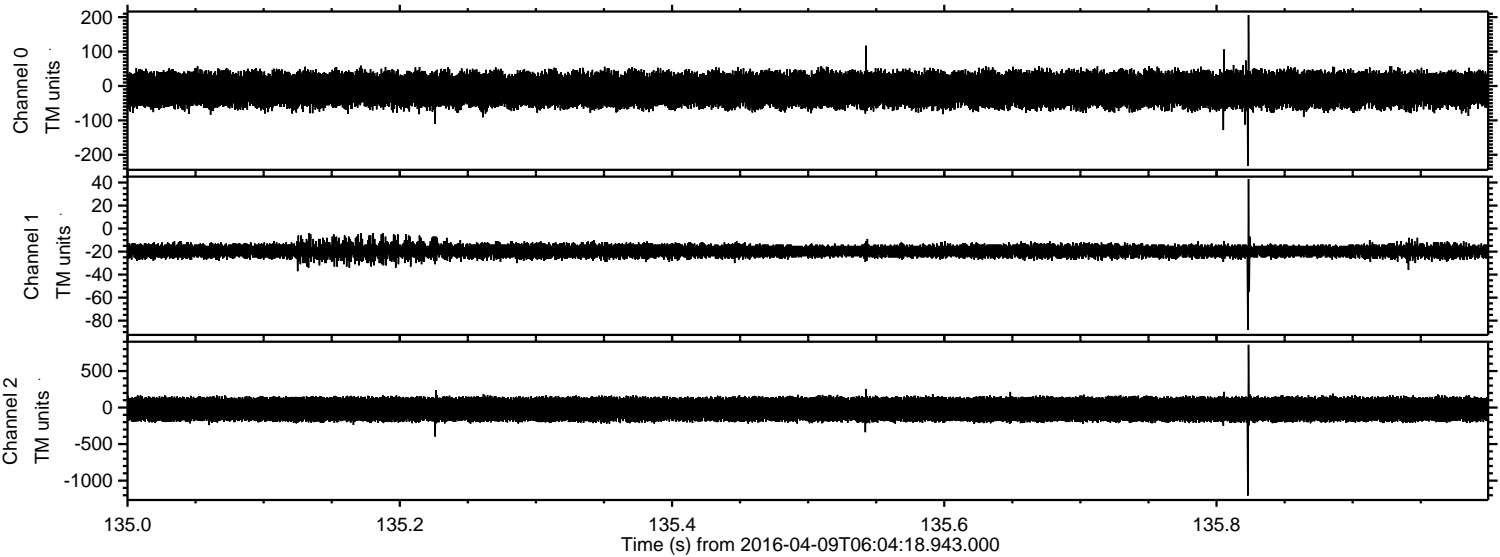

Processed Sat May 7 05:30:23 2016 by ELM ver.2012-10-06 from 001__elm20160409_060417__dat00.bin

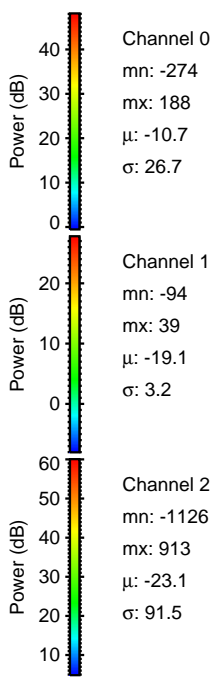
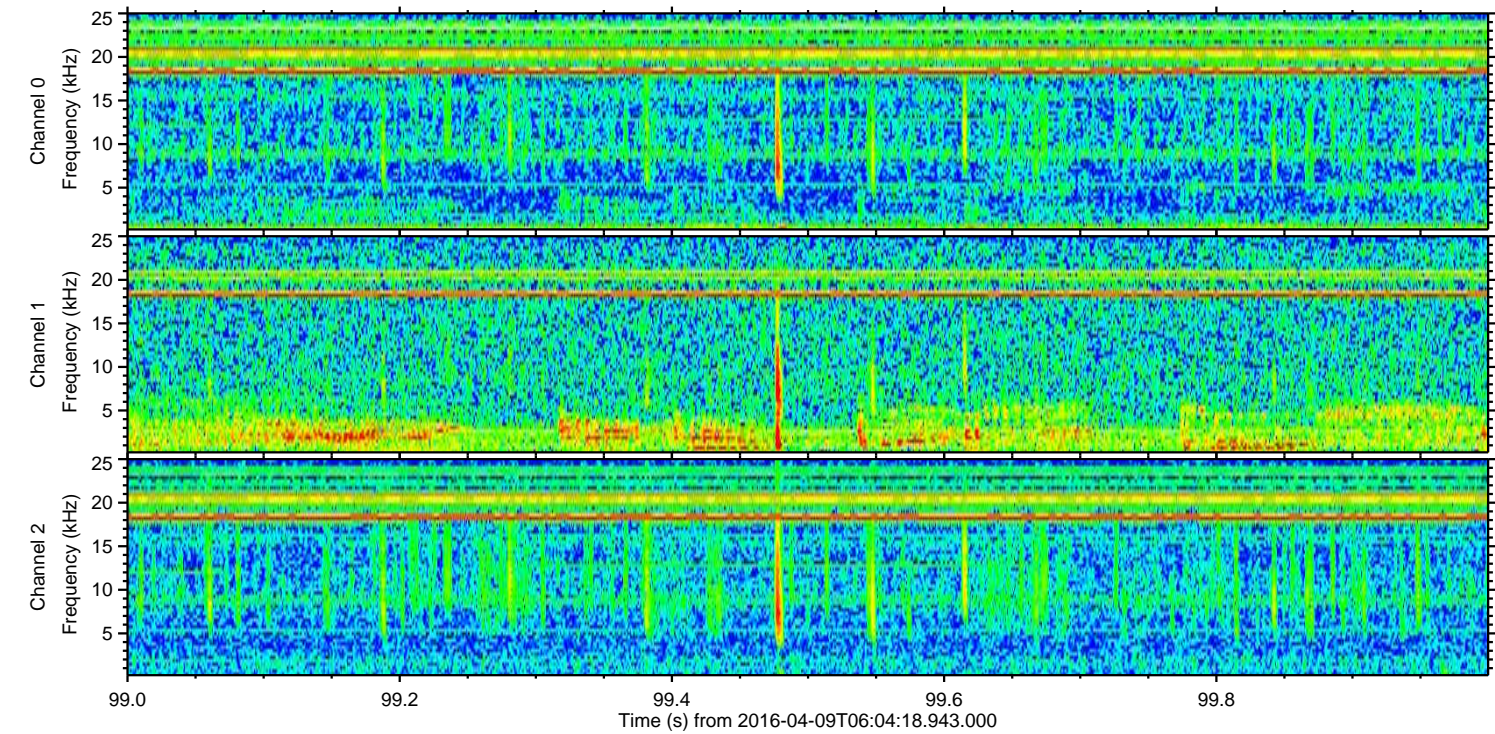
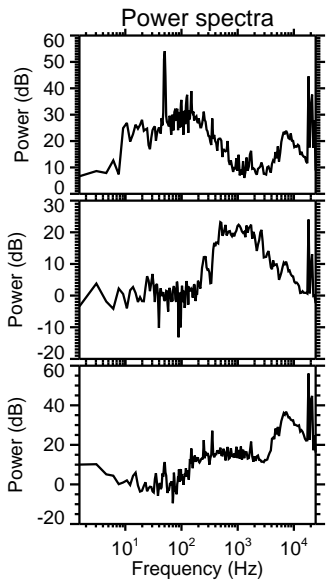
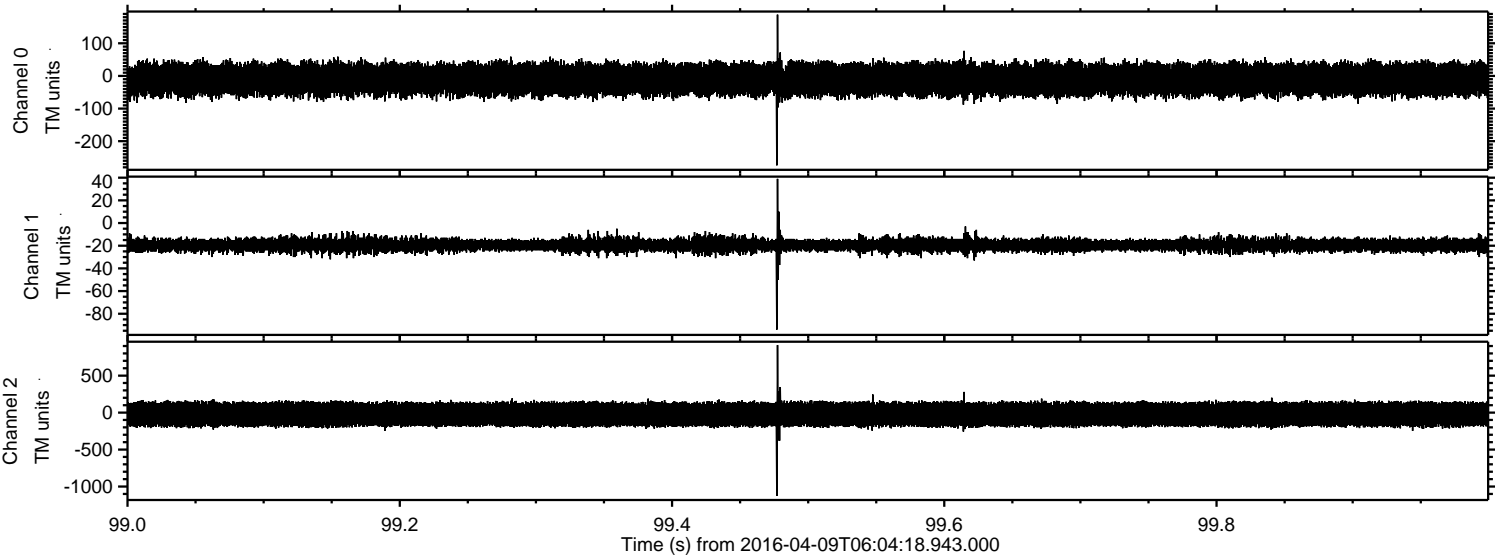

Processed Sat May 7 05:30:24 2016 by ELM ver.2012-10-06 from 001__elm20160409_060417__dat00.bin

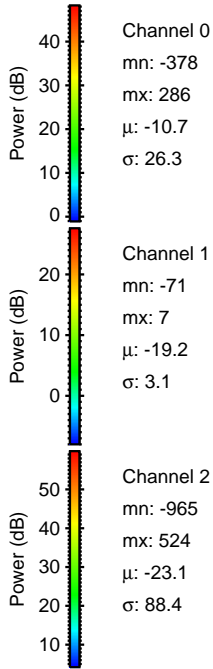
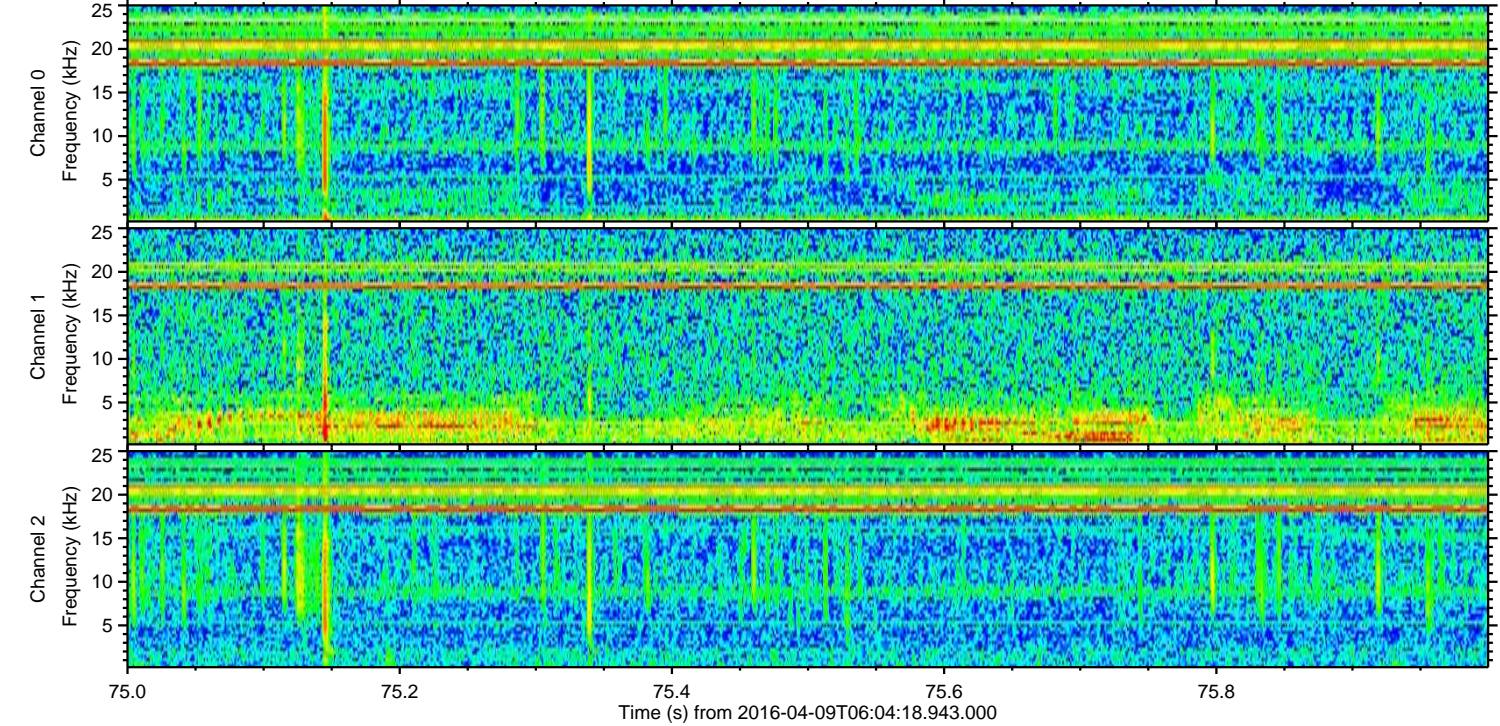
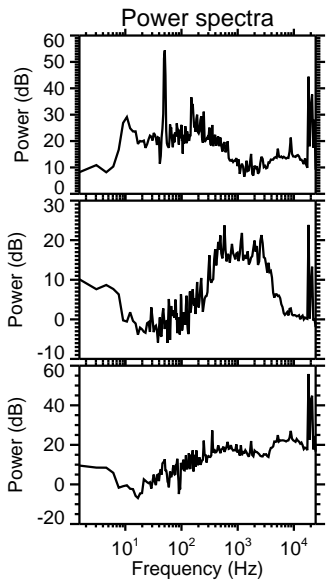
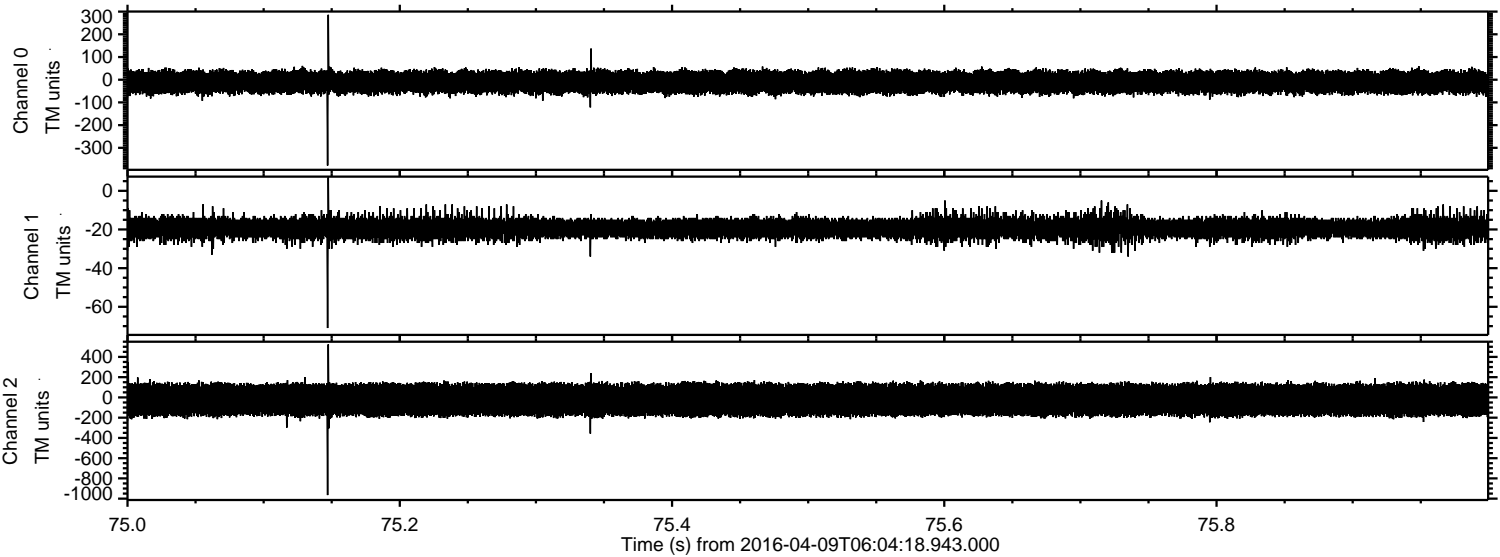

Channel 0
mn: -378
mx: 286
 μ : -10.7
 σ : 26.3

Channel 1
mn: -71
mx: 7
 μ : -19.2
 σ : 3.1

Channel 2
mn: -965
mx: 524
 μ : -23.1
 σ : 88.4

Processed Sat May 7 05:30:24 2016 by ELM ver.2012-10-06 from 001__elm20160409_060417__dat00.bin

