

ELMAVAN 3D WAVEFORMS (Measured data sampled at 50 kHz) 51000 packets of 144 samples from 2016-04-09T04:59:15.957.000.

Processed Sat May 7 05:15:55 2016 by ELM ver.2012-10-06 from 001__elm20160409_045914__dat00.bin

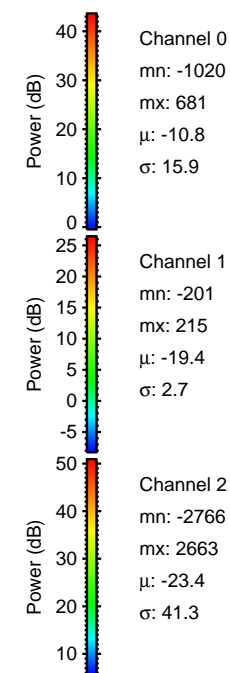
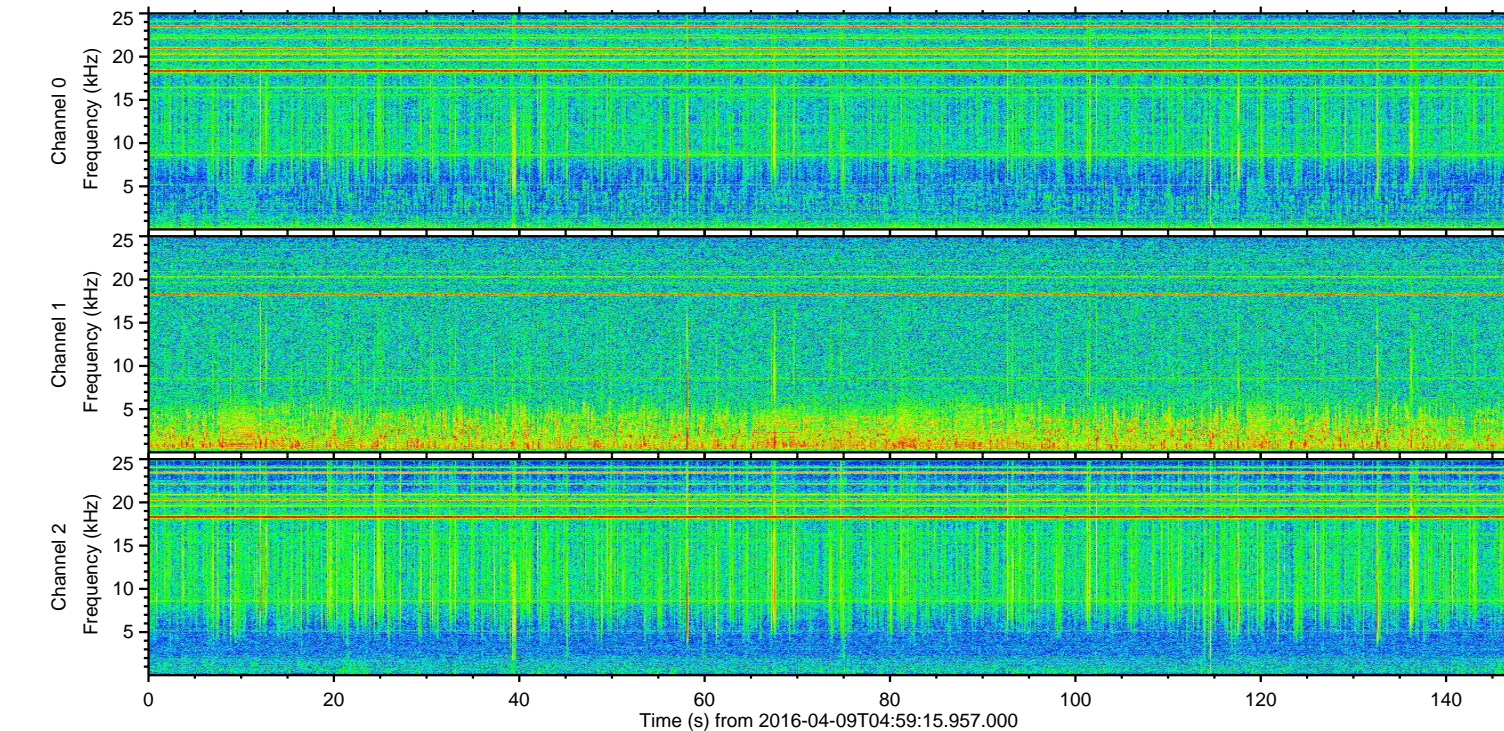
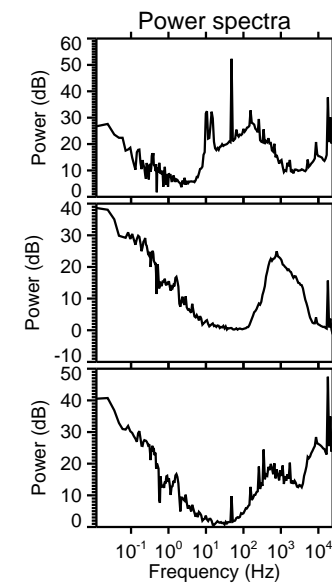
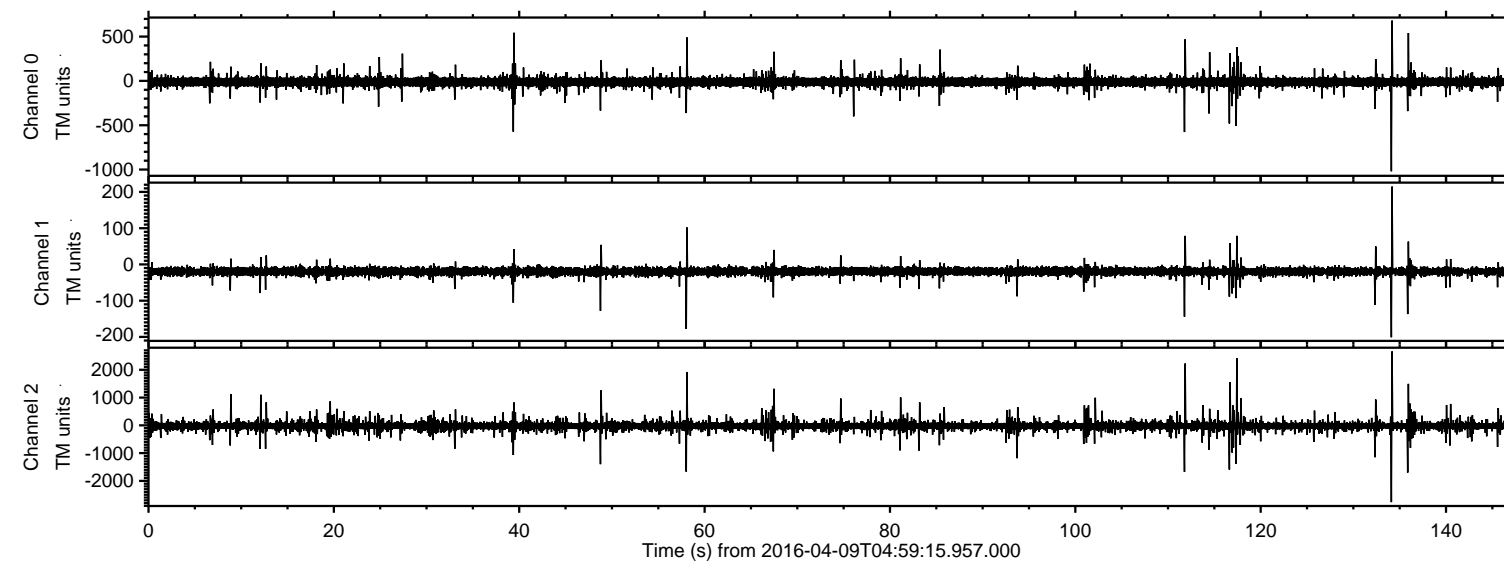

ELMAVAN 3D WAVEFORMS (Measured data sampled at 50 kHz) 51000 packets of 144 samples from 2016-04-09T04:59:15.957.000. Part 135/147

Processed Sat May 7 05:16:11 2016 by ELM ver.2012-10-06 from 001__elm20160409_045914__dat00.bin

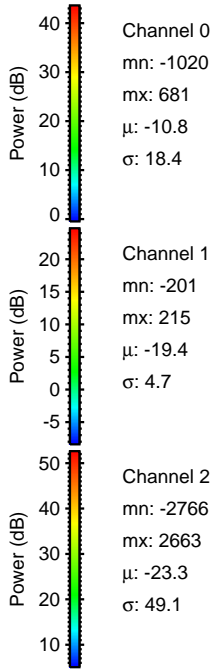
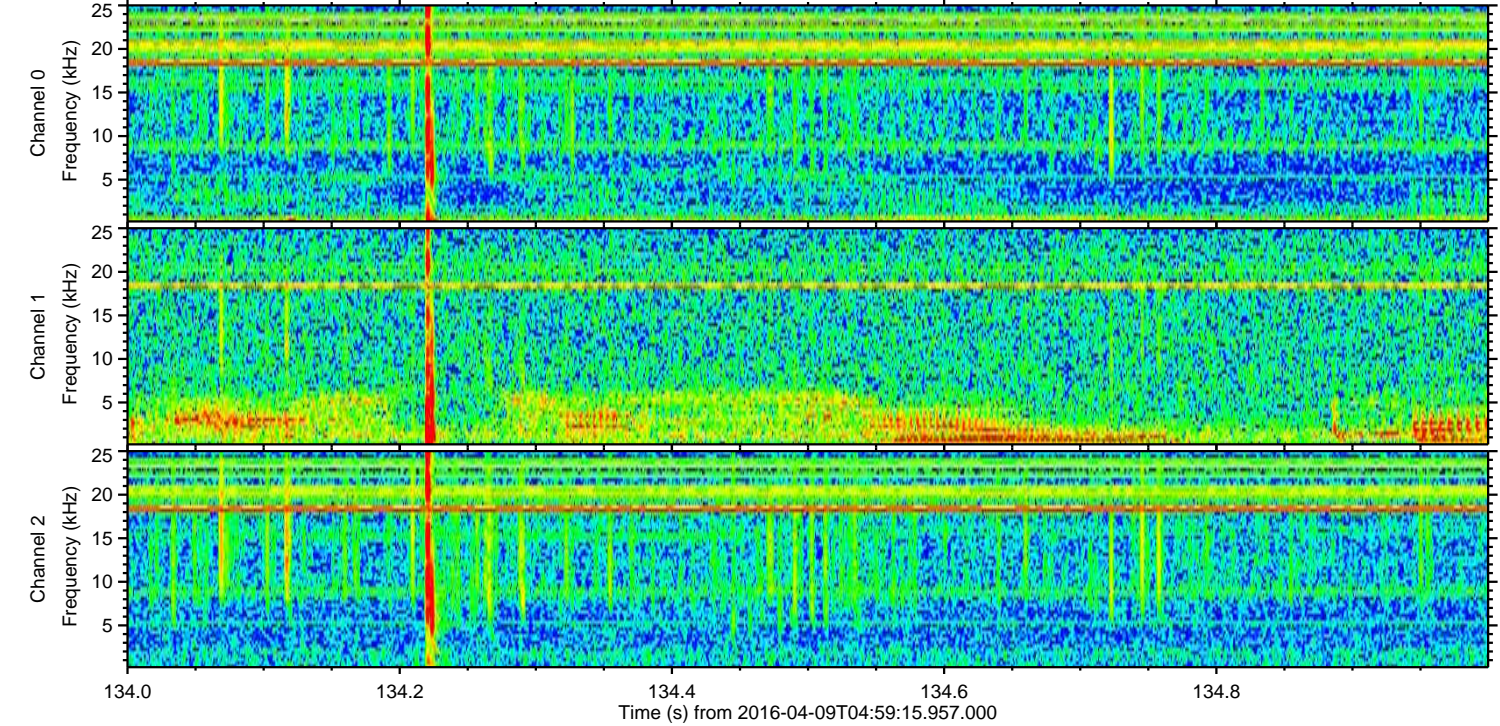
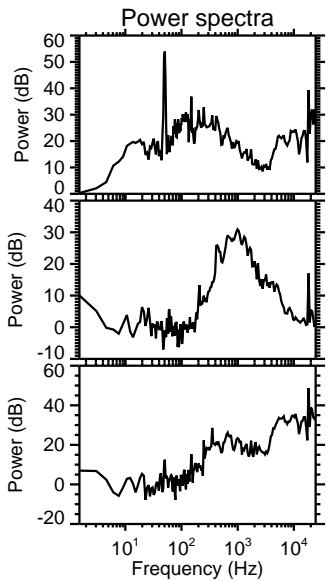
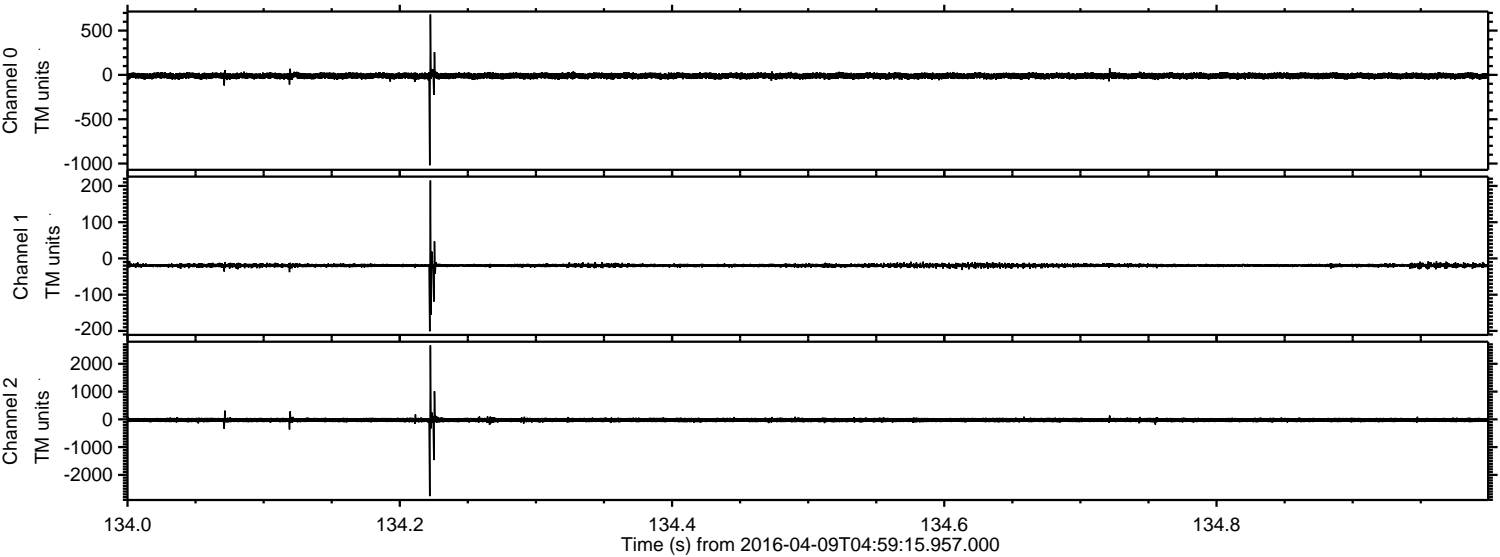

ELMAVAN 3D WAVEFORMS (Measured data sampled at 50 kHz) 51000 packets of 144 samples from 2016-04-09T04:59:15.957.000. Part 118/147

Processed Sat May 7 05:16:12 2016 by ELM ver.2012-10-06 from 001__elm20160409_045914__dat00.bin

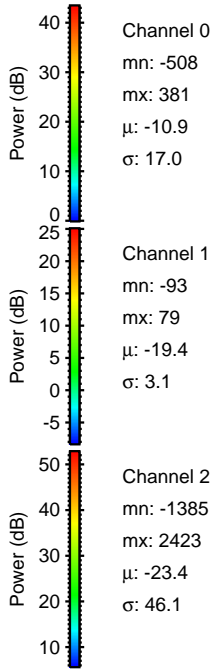
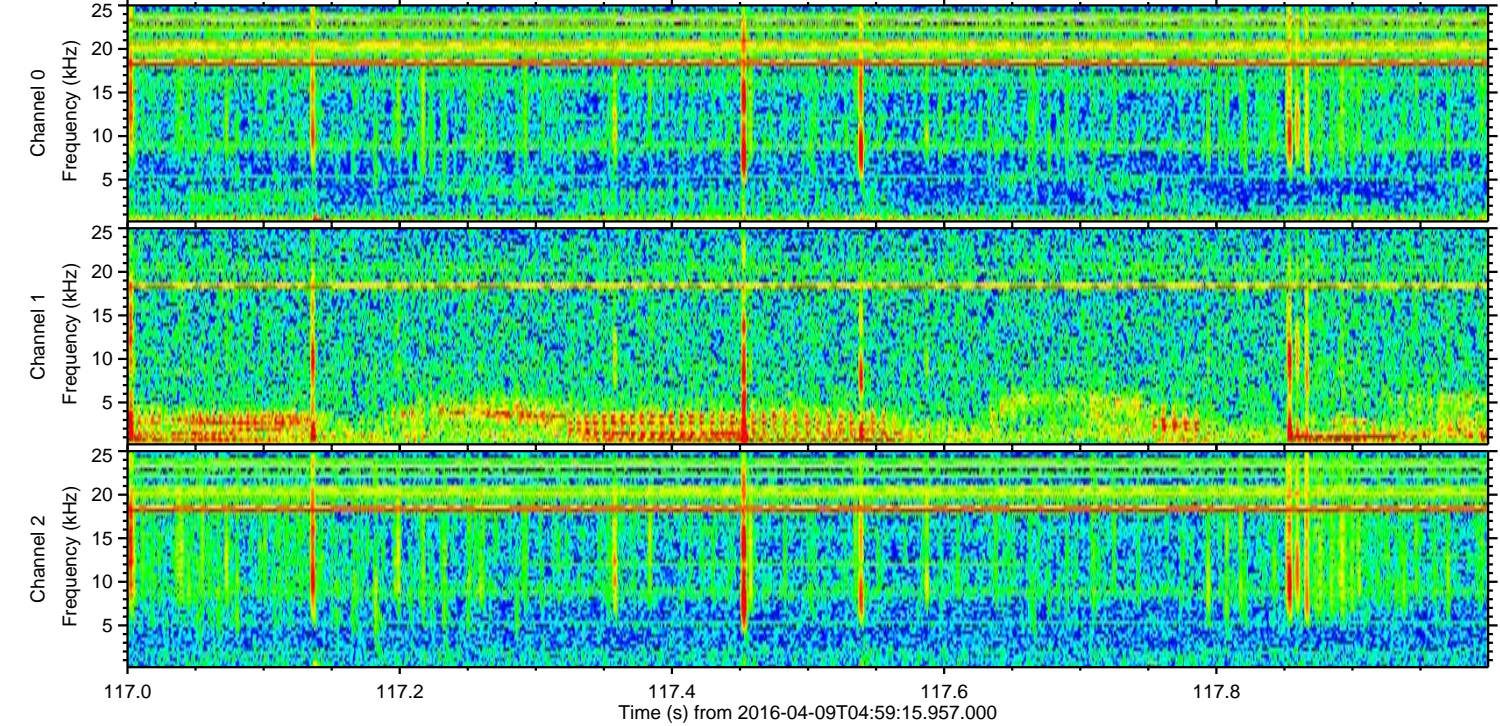
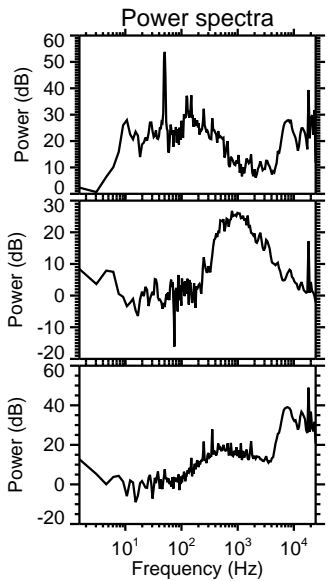
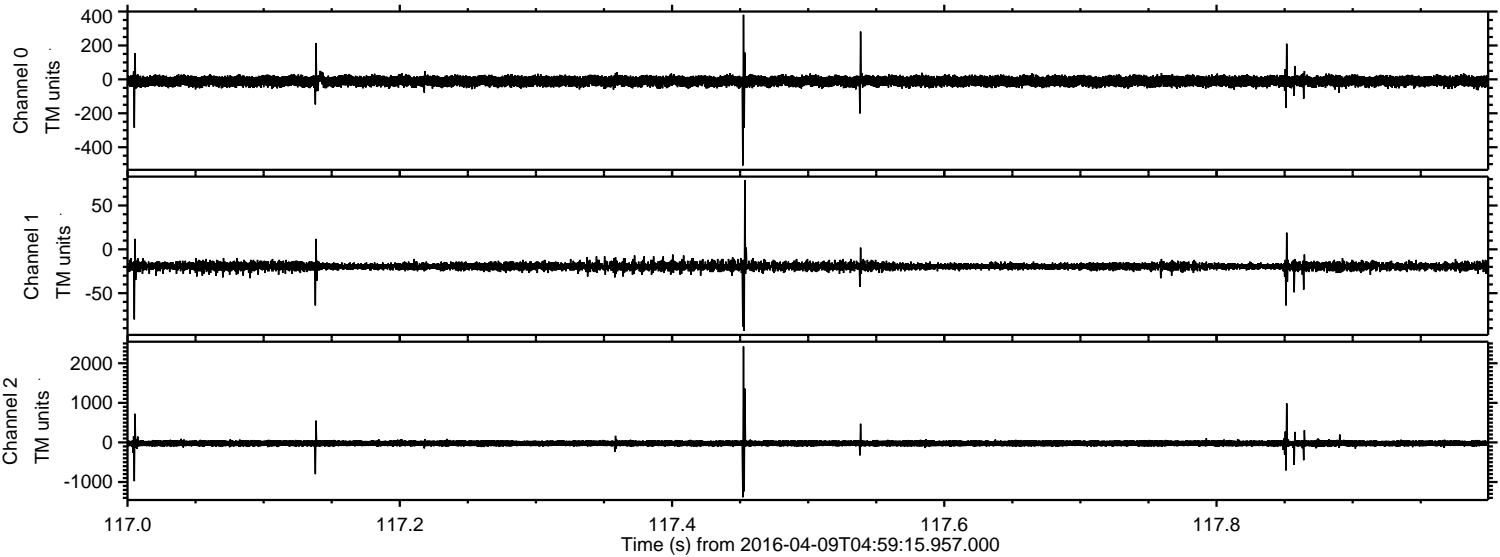

ELMAVAN 3D WAVEFORMS (Measured data sampled at 50 kHz) 51000 packets of 144 samples from 2016-04-09T04:59:15.957.000. Part 112/147

Processed Sat May 7 05:16:13 2016 by ELM ver.2012-10-06 from 001__elm20160409_045914__dat00.bin

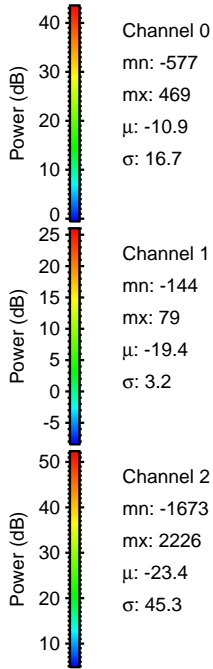
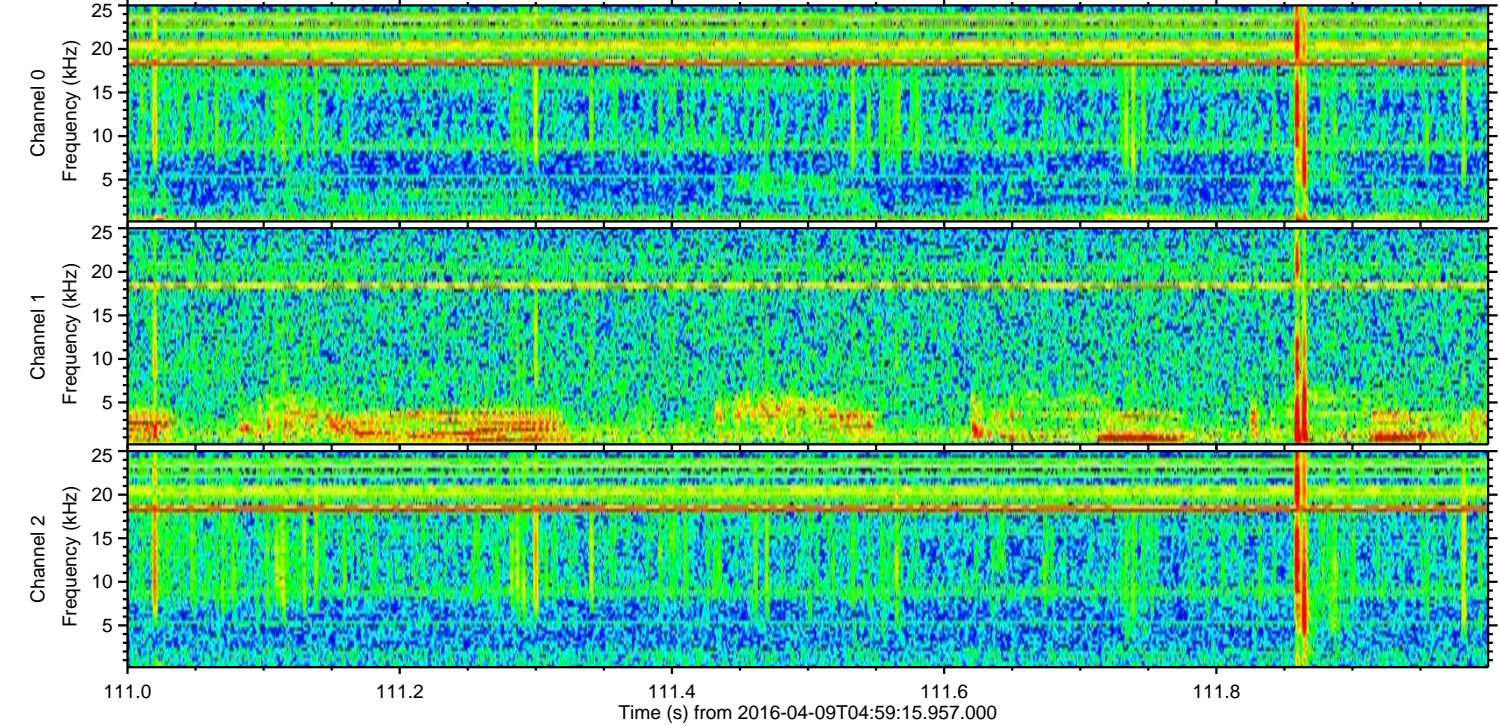
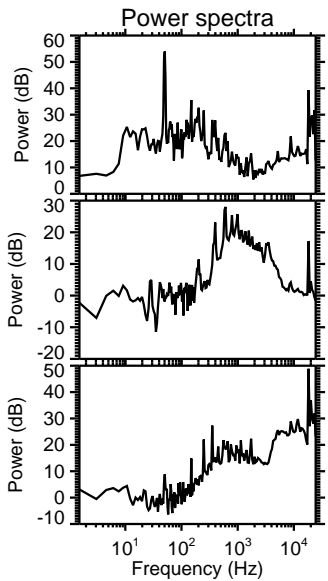
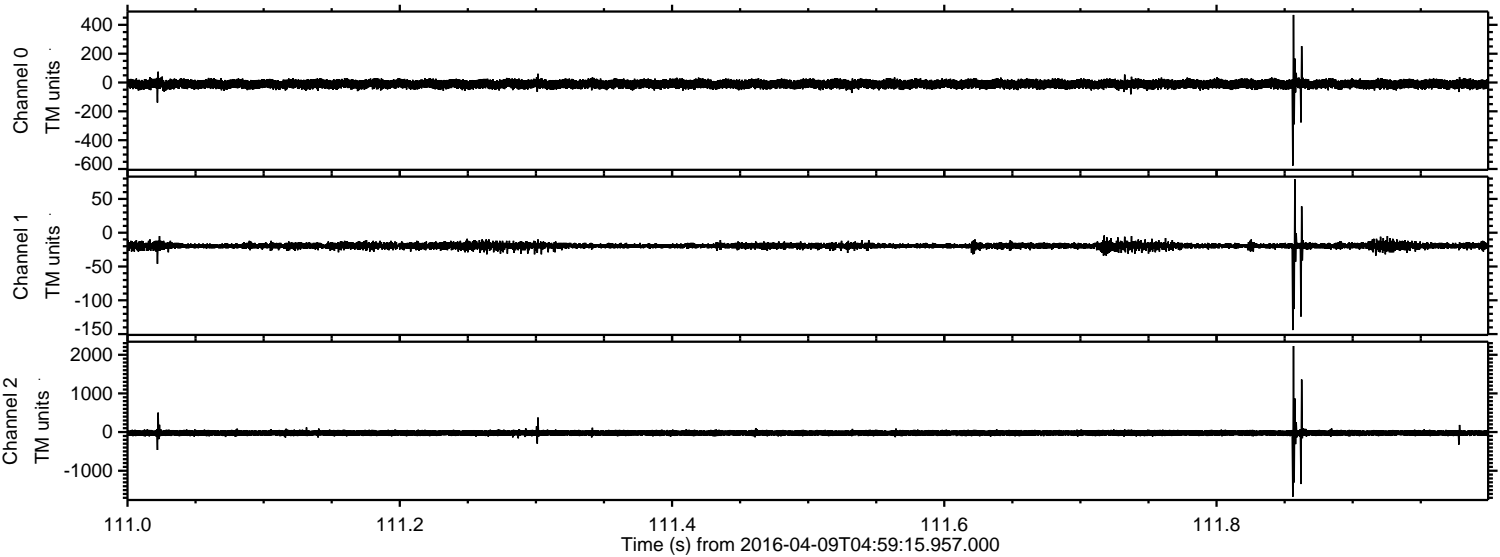

Processed Sat May 7 05:16:14 2016 by ELM ver.2012-10-06 from 001__elm20160409_045914__dat00.bin

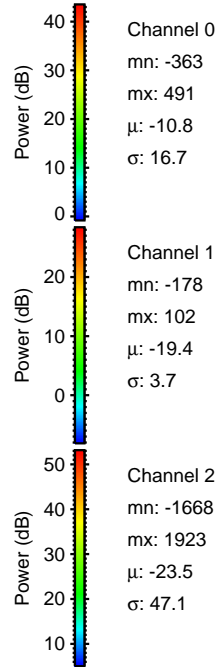
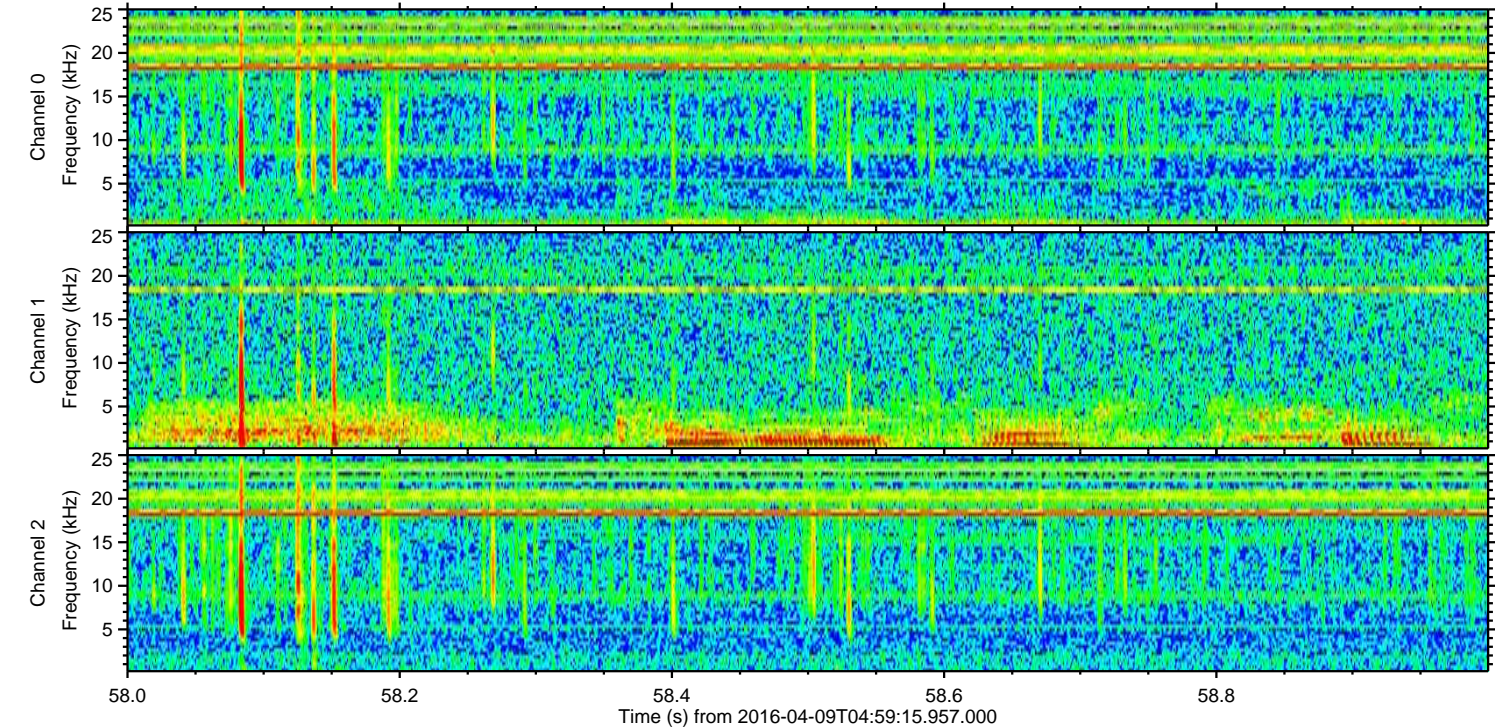
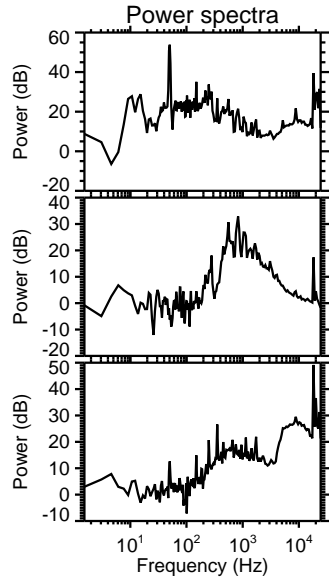
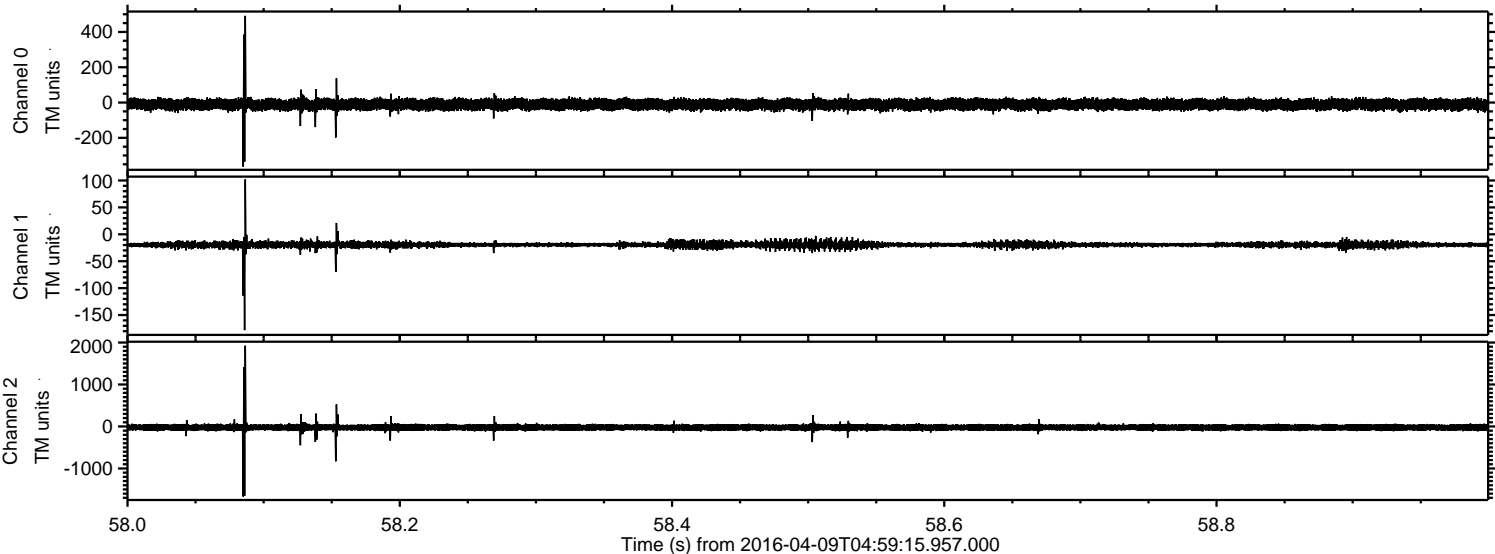

ELMAVAN 3D WAVEFORMS (Measured data sampled at 50 kHz) 51000 packets of 144 samples from 2016-04-09T04:59:15.957.000. Part 136/147

Processed Sat May 7 05:16:15 2016 by ELM ver.2012-10-06 from 001__elm20160409_045914__dat00.bin

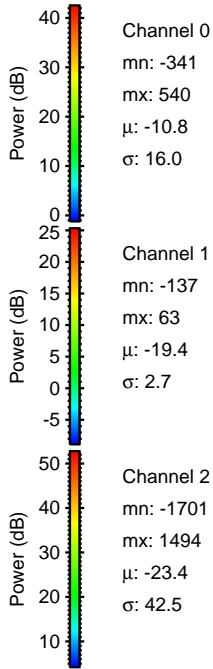
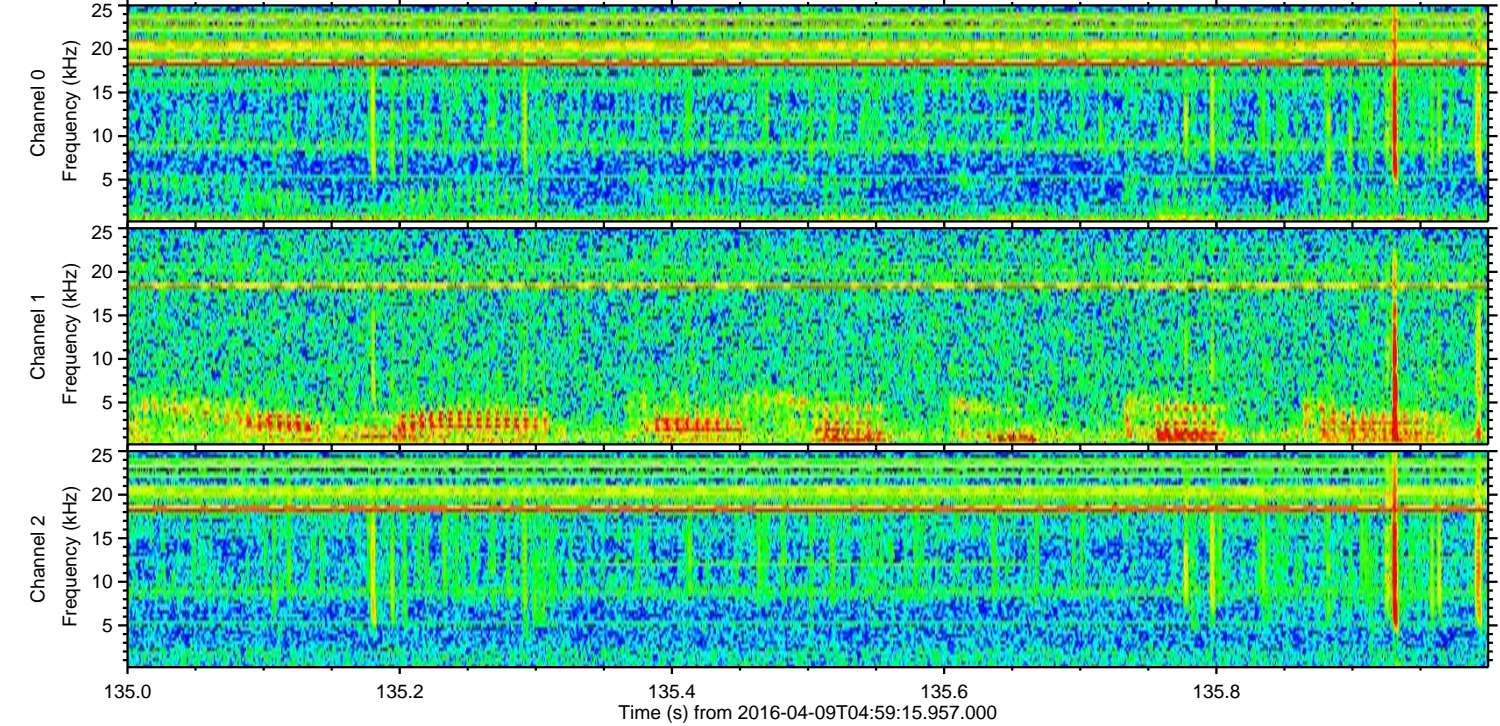
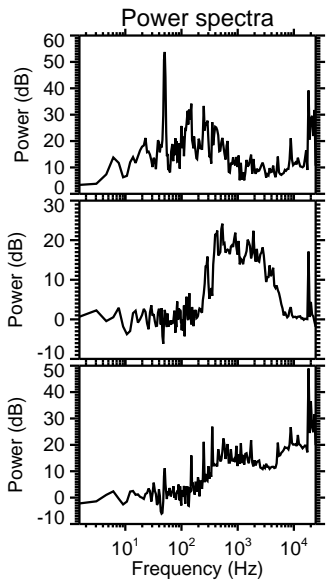
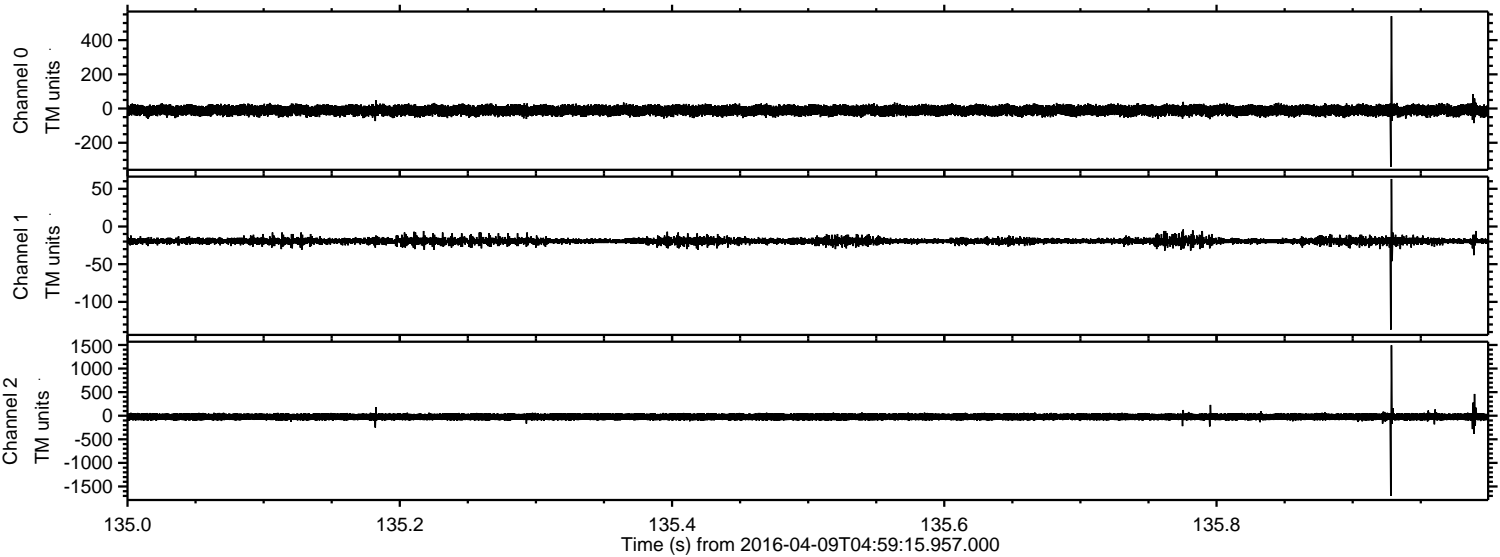

ELMAVAN 3D WAVEFORMS (Measured data sampled at 50 kHz) 51000 packets of 144 samples from 2016-04-09T04:59:15.957.000. Part 117/147

Processed Sat May 7 05:16:16 2016 by ELM ver.2012-10-06 from 001__elm20160409_045914__dat00.bin

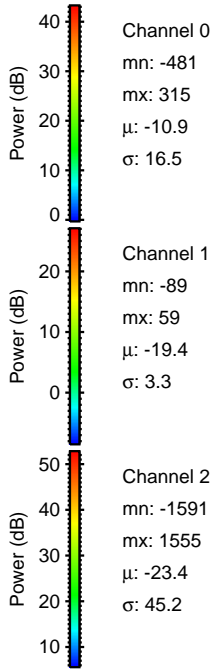
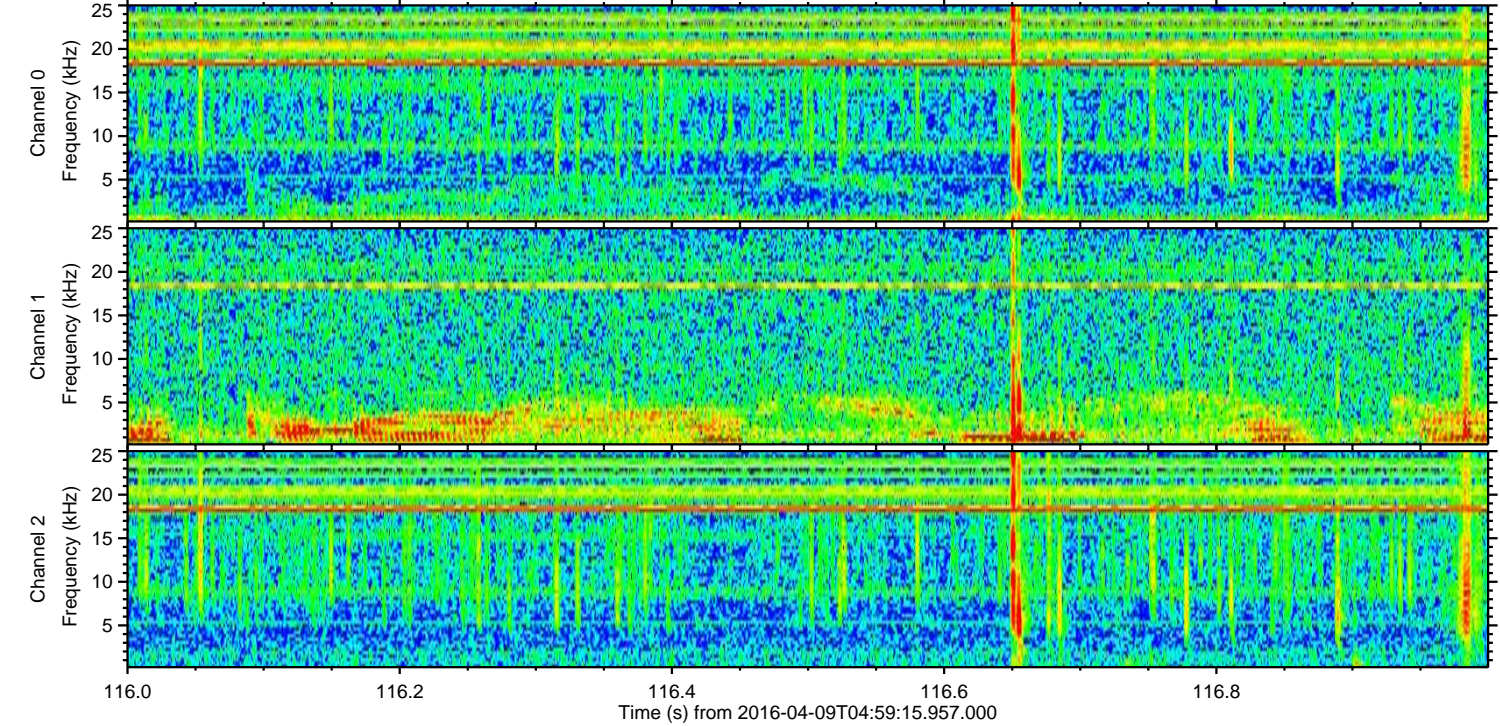
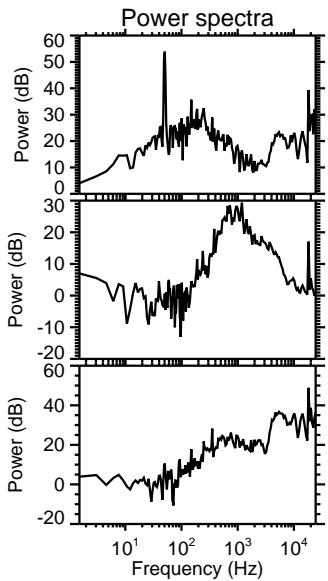
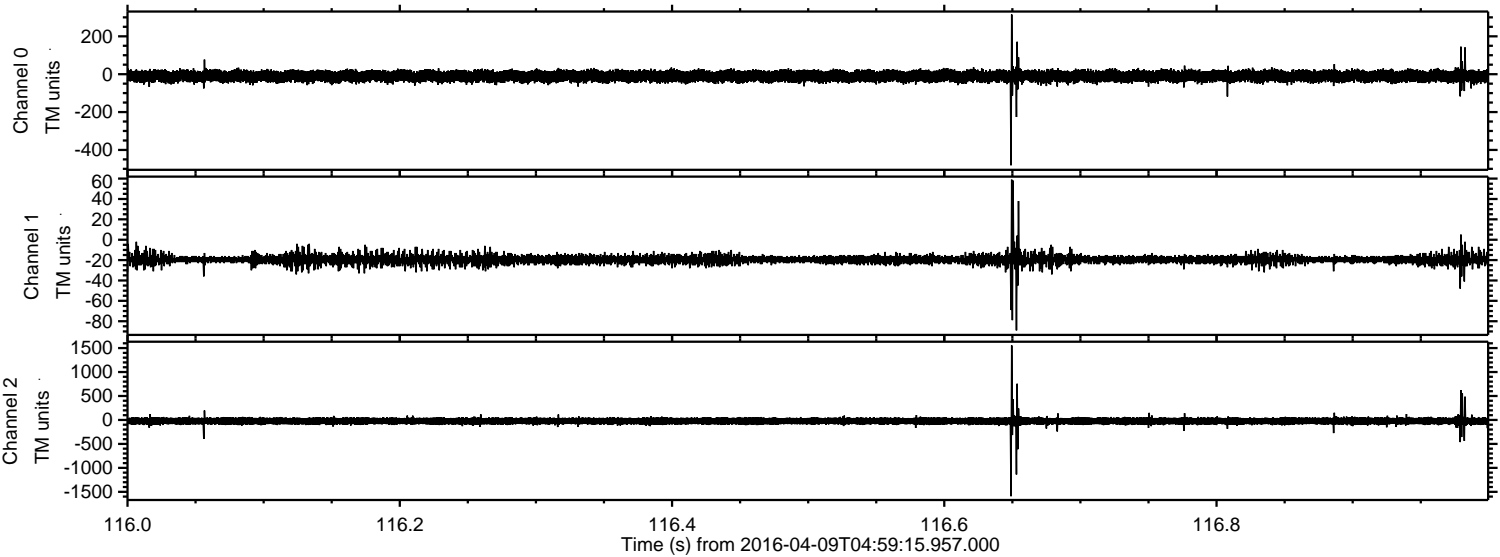

Processed Sat May 7 05:16:17 2016 by ELM ver.2012-10-06 from 001__elm20160409_045914__dat00.bin

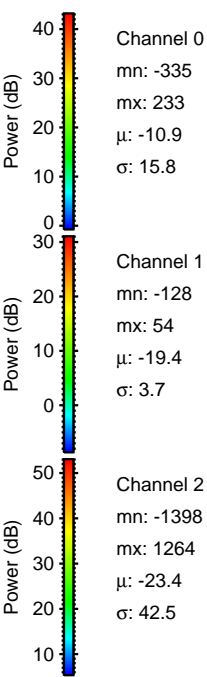
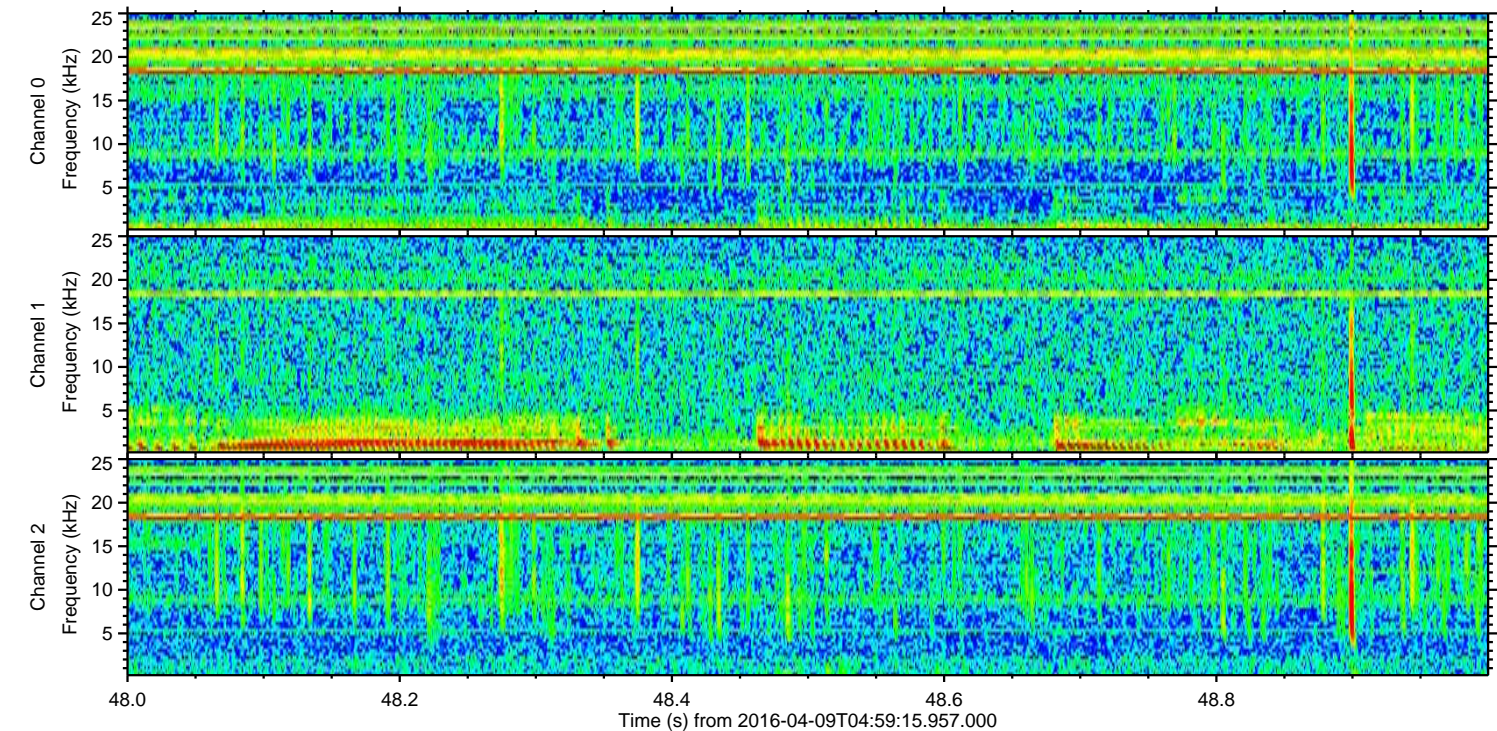
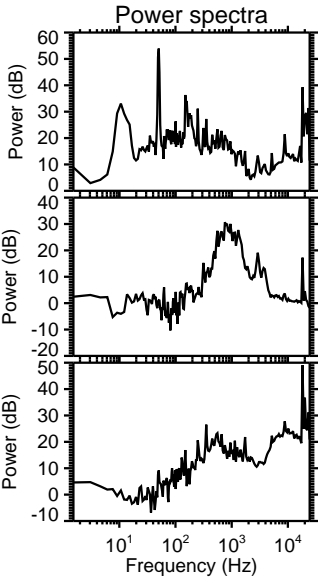
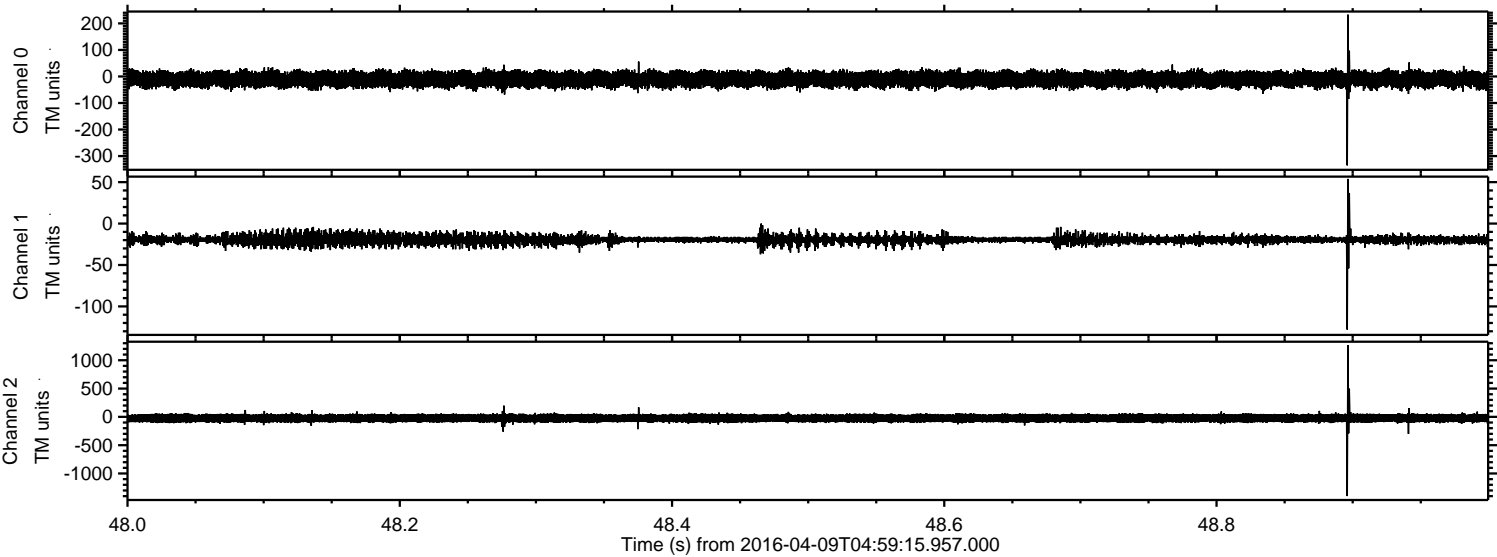

Processed Sat May 7 05:16:19 2016 by ELM ver.2012-10-06 from 001__elm20160409_045914__dat00.bin

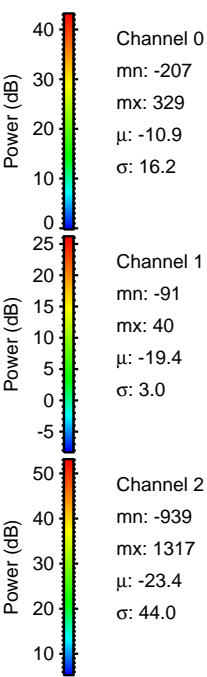
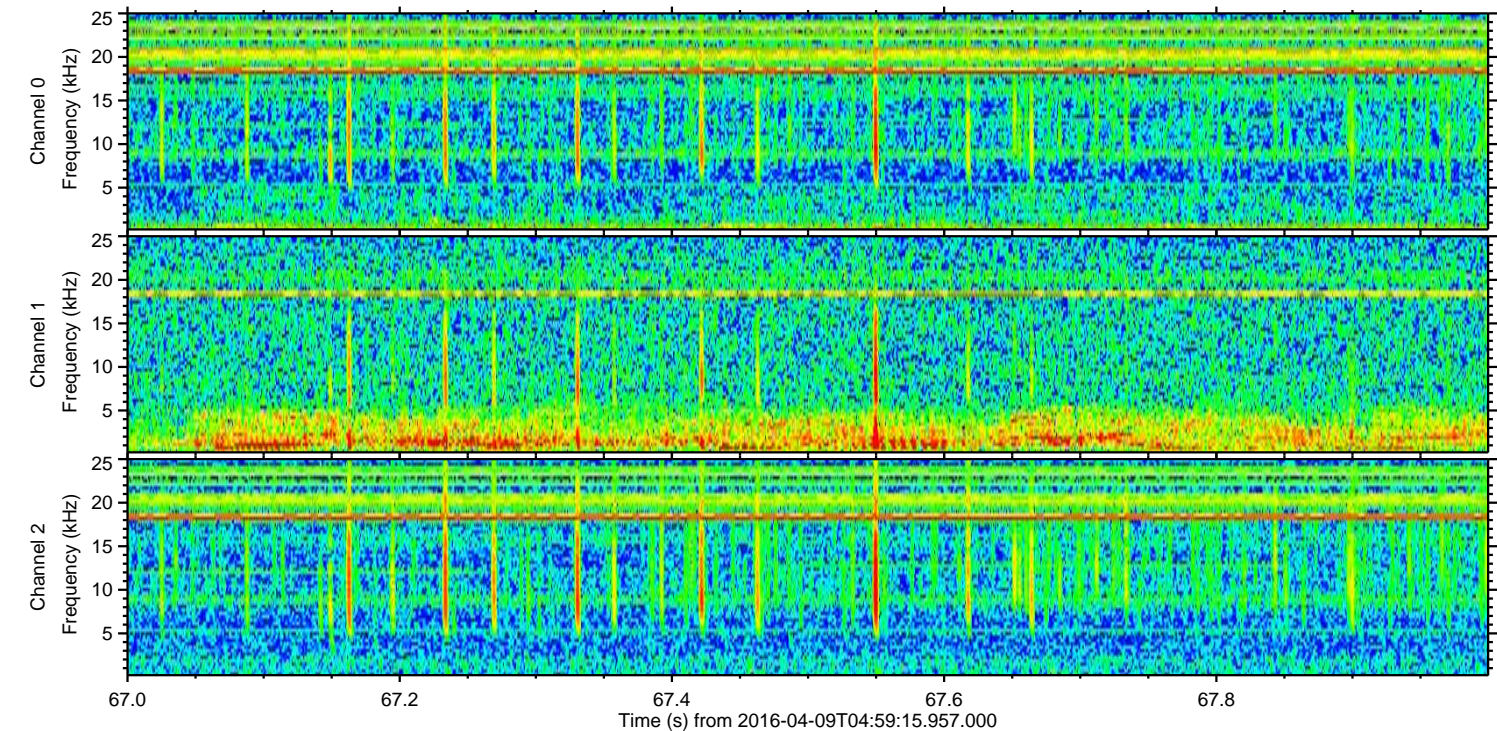
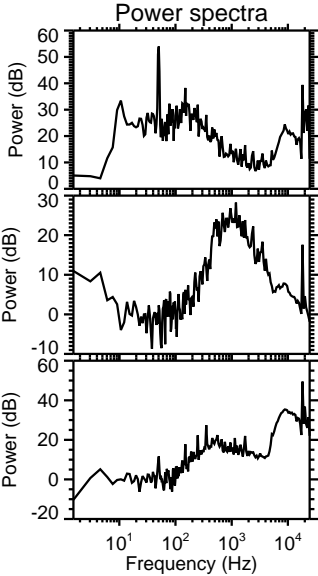
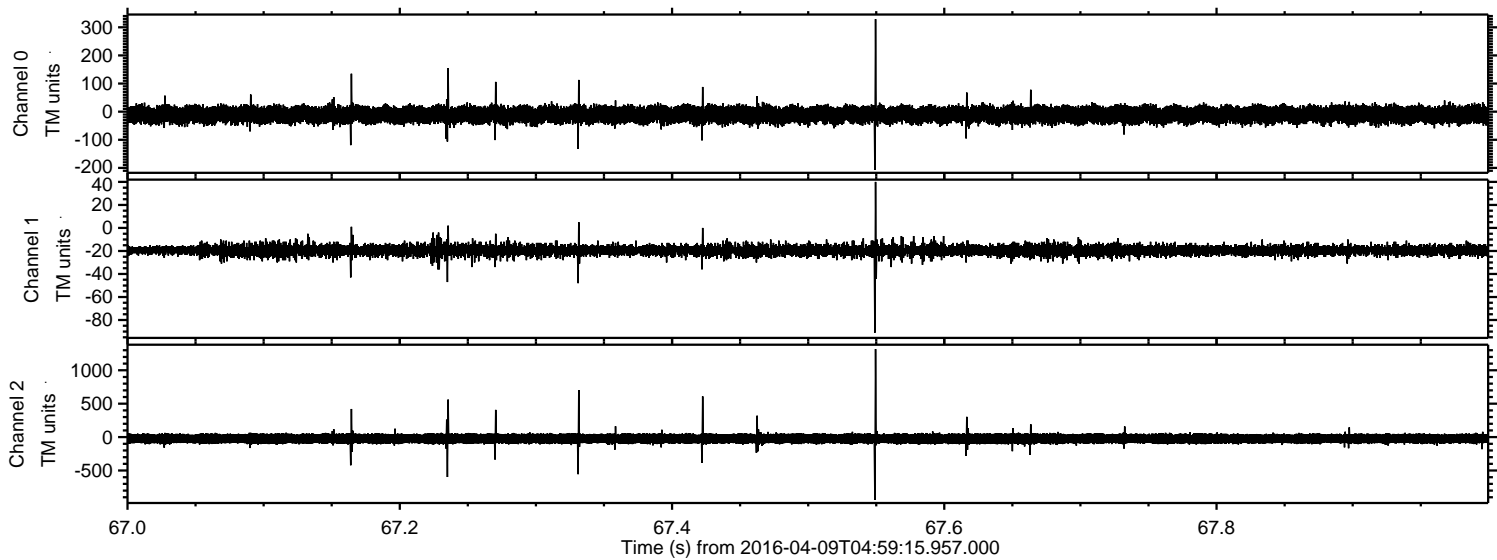

Processed Sat May 7 05:16:20 2016 by ELM ver.2012-10-06 from 001__elm20160409_045914__dat00.bin

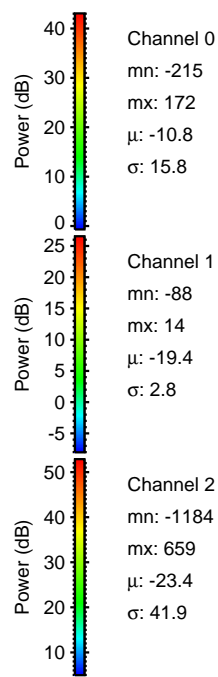
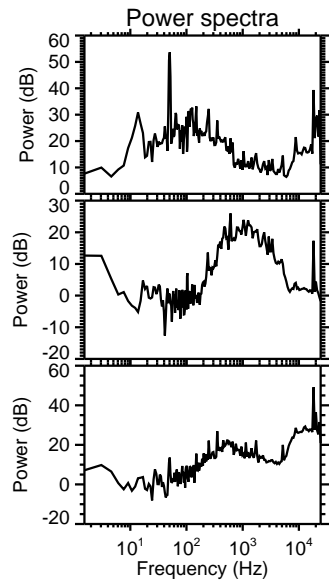
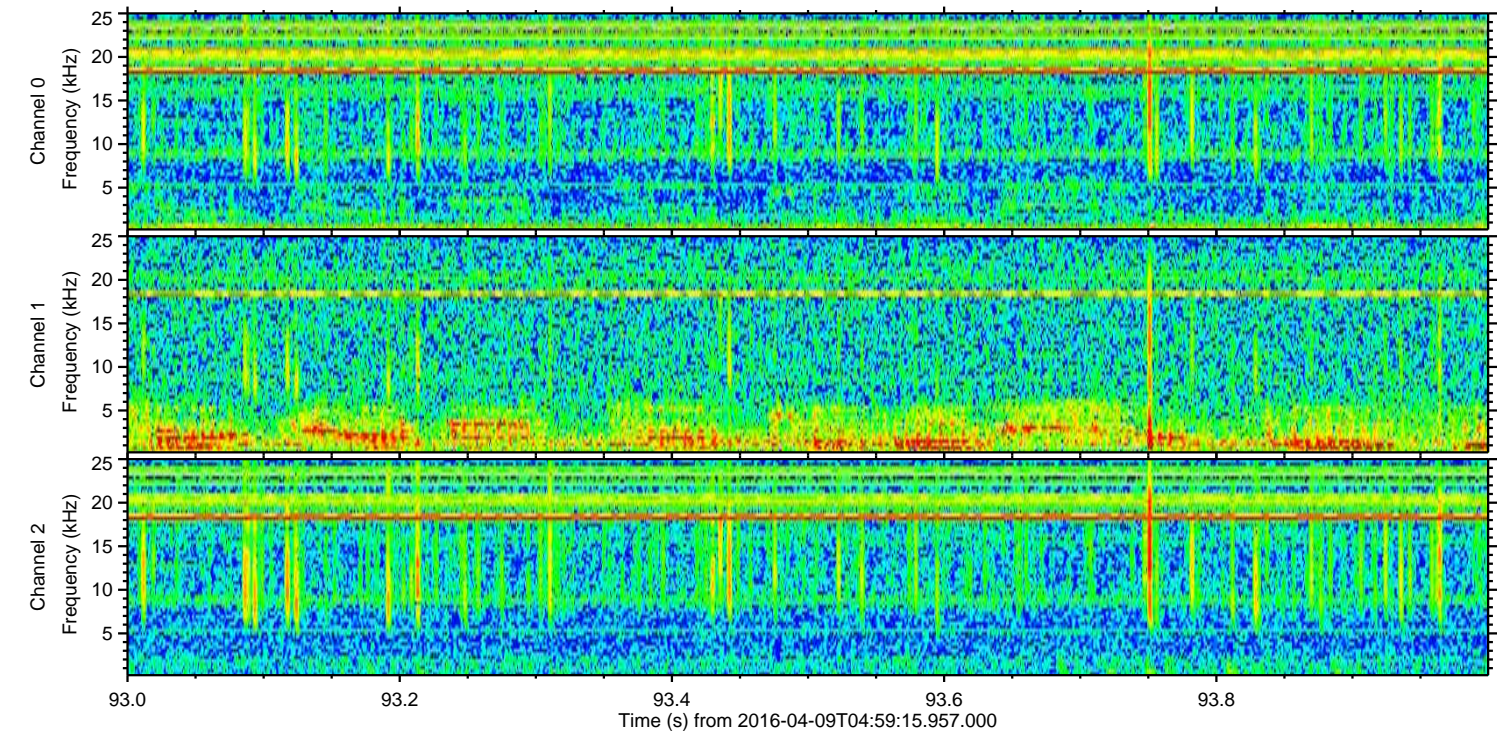
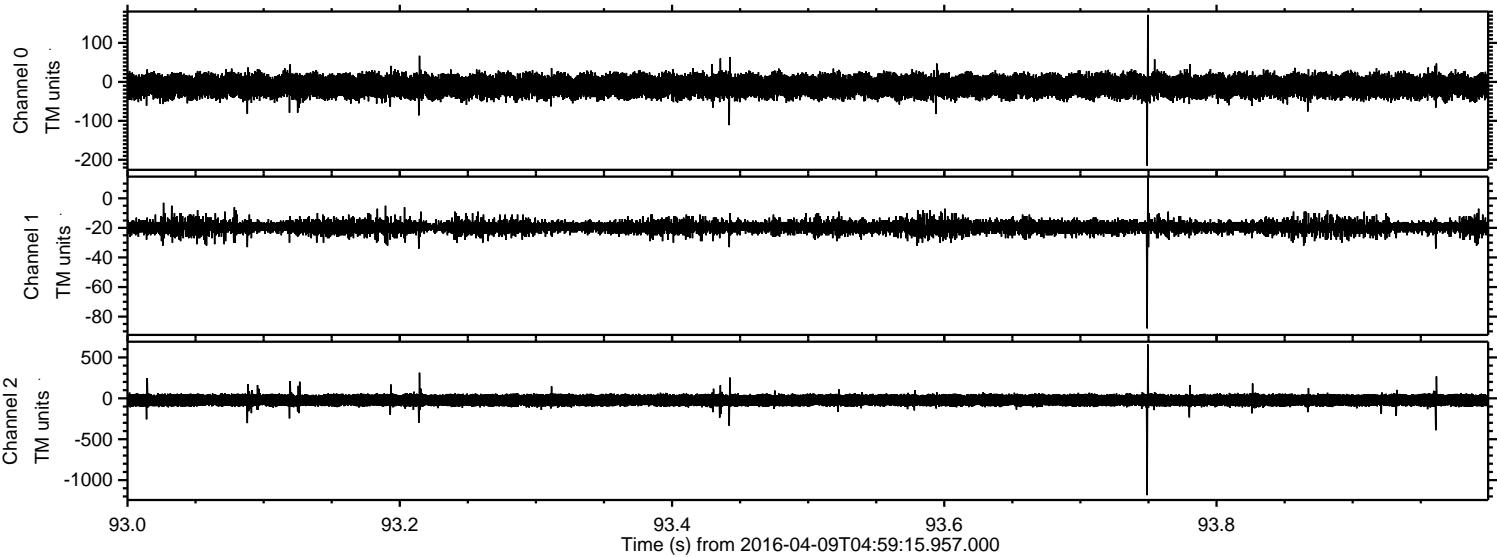

Power spectra

Channel 0

mn: -215
mx: 172
 μ : -10.8
 σ : 15.8

Channel 1

mn: -88
mx: 14
 μ : -19.4
 σ : 2.8

Channel 2

mn: -1184
mx: 659
 μ : -23.4
 σ : 41.9

Processed Sat May 7 05:16:21 2016 by ELM ver.2012-10-06 from 001__elm20160409_045914__dat00.bin

