

ELMAVAN 3D WAVEFORMS (Measured data sampled at 50 kHz) 51000 packets of 144 samples from 2016-04-09T04:24:14.351.999.

Processed Sat May 7 05:08:42 2016 by ELM ver.2012-10-06 from 001__elm20160409_042413__dat00.bin

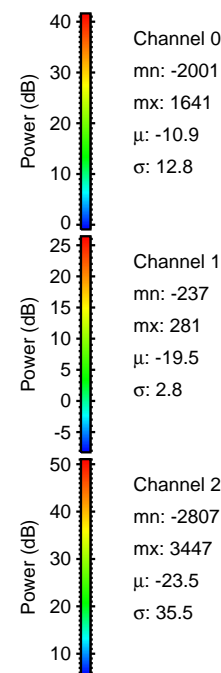
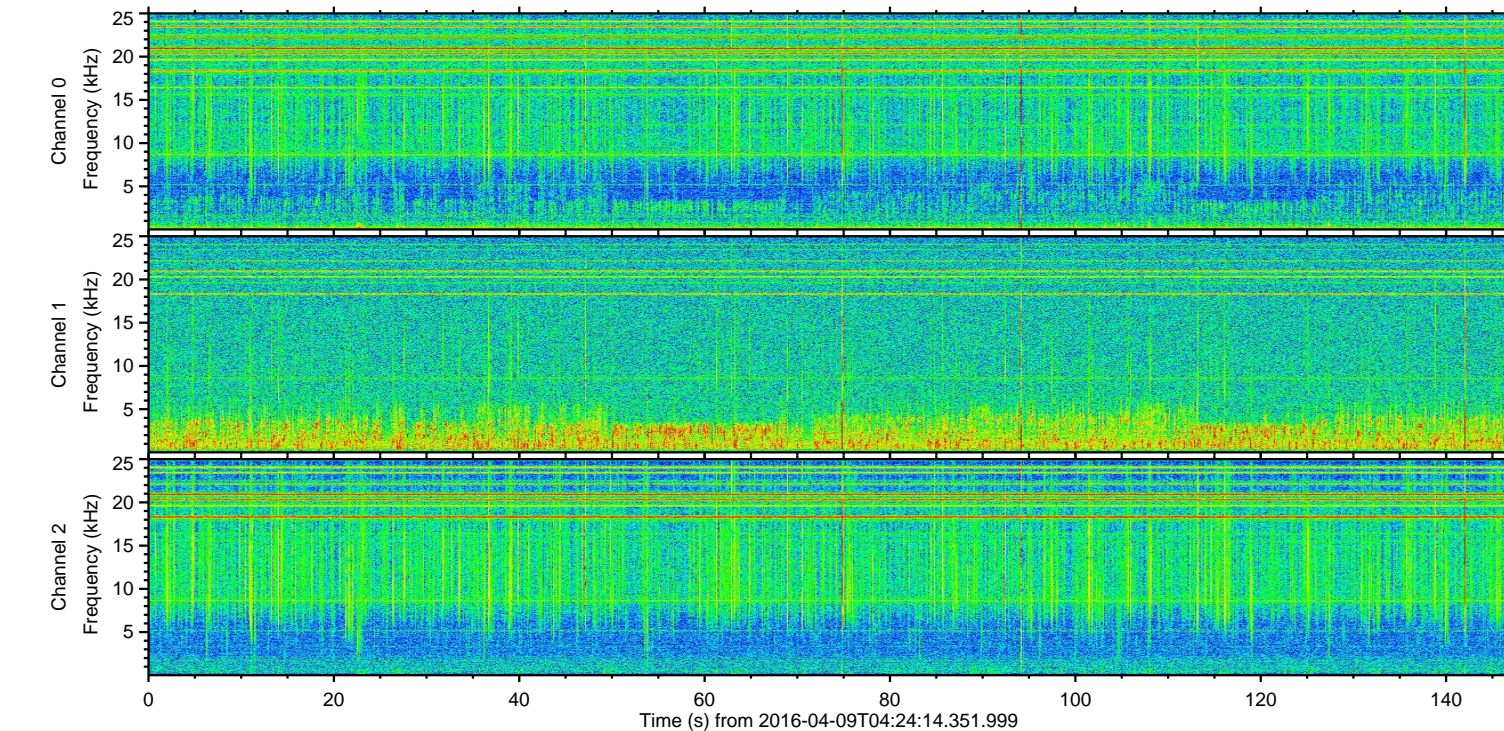
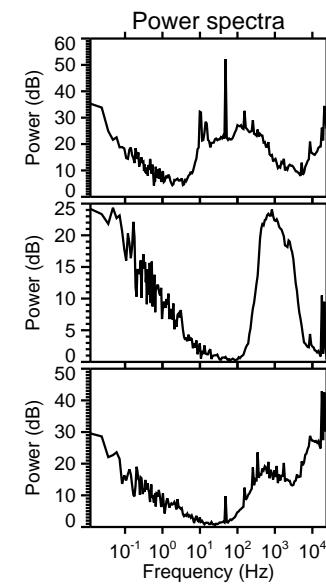
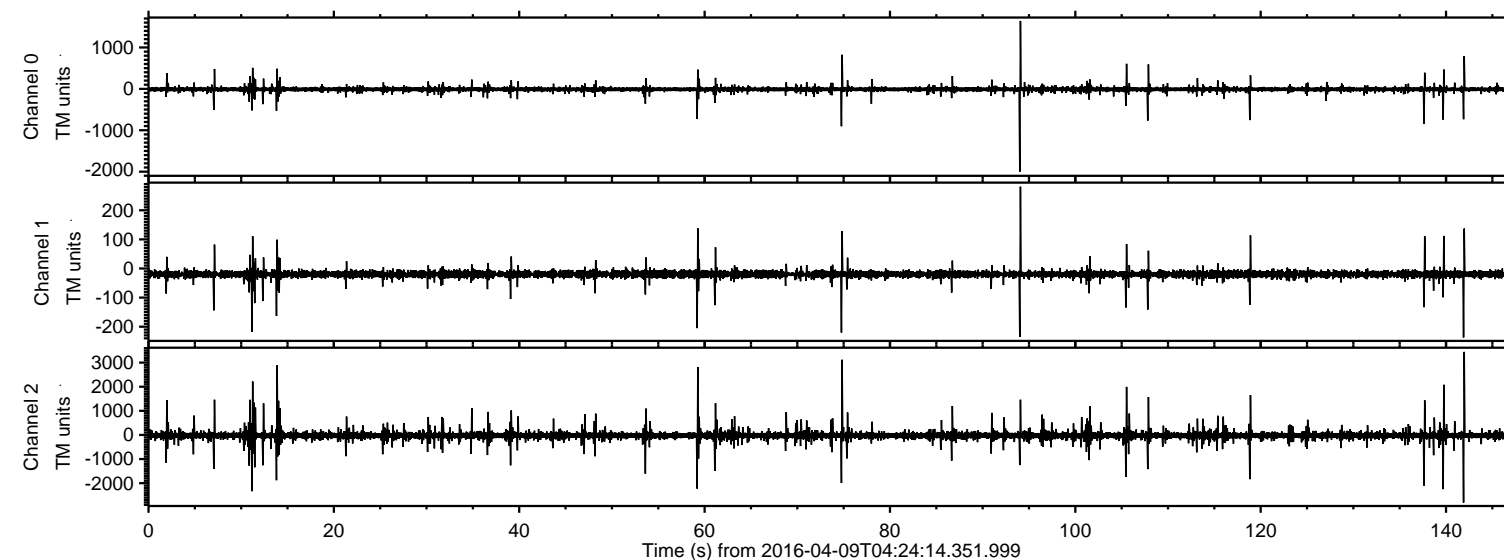

ELMAVAN 3D WAVEFORMS (Measured data sampled at 50 kHz) 51000 packets of 144 samples from 2016-04-09T04:24:14.351.999. Part 142/147

Processed Sat May 7 05:08:53 2016 by ELM ver.2012-10-06 from 001__elm20160409_042413__dat00.bin

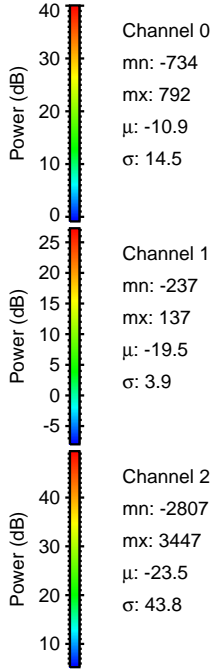
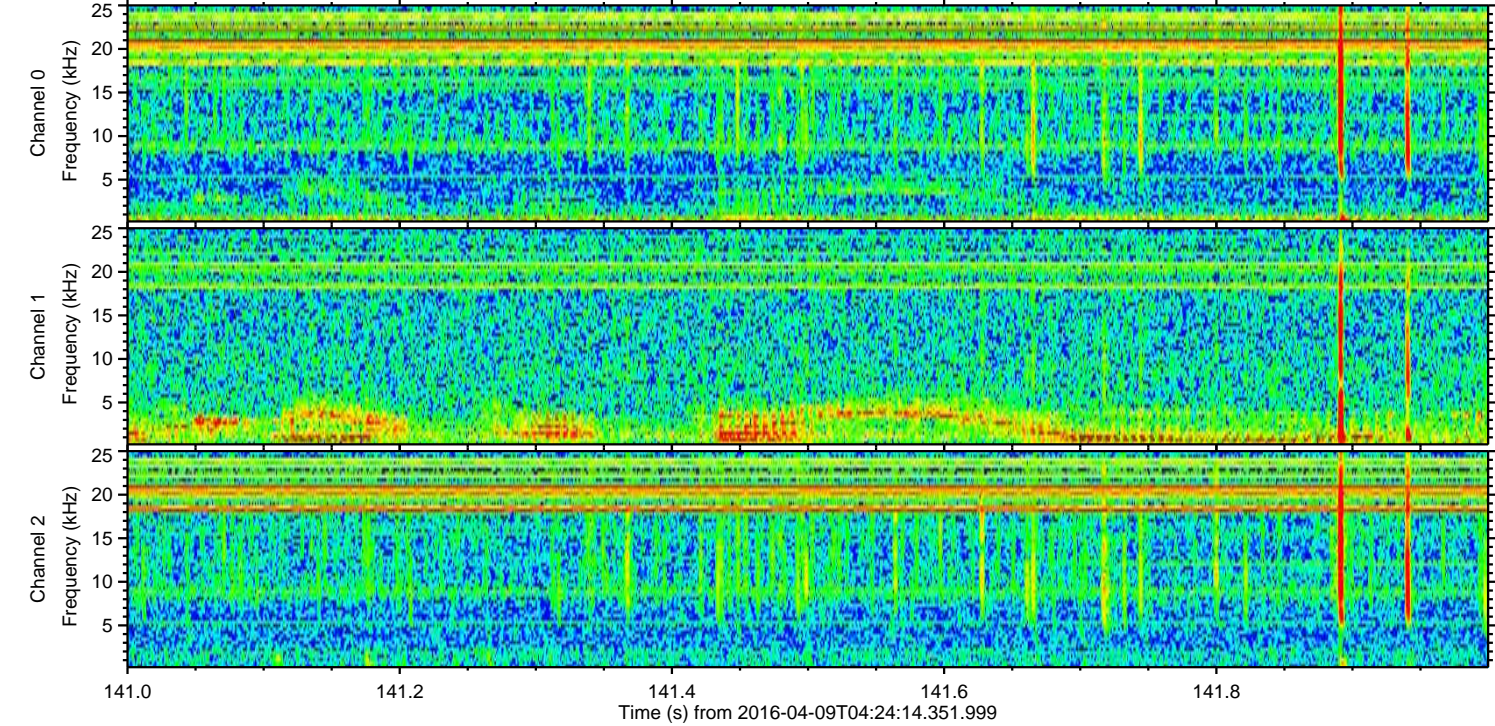
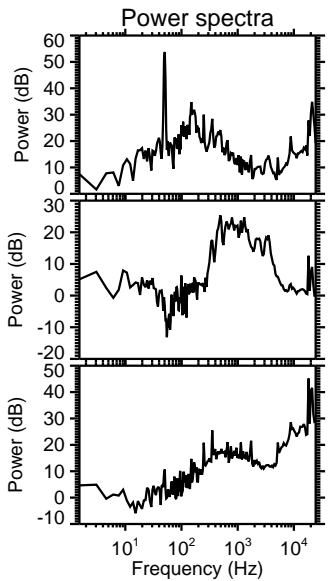
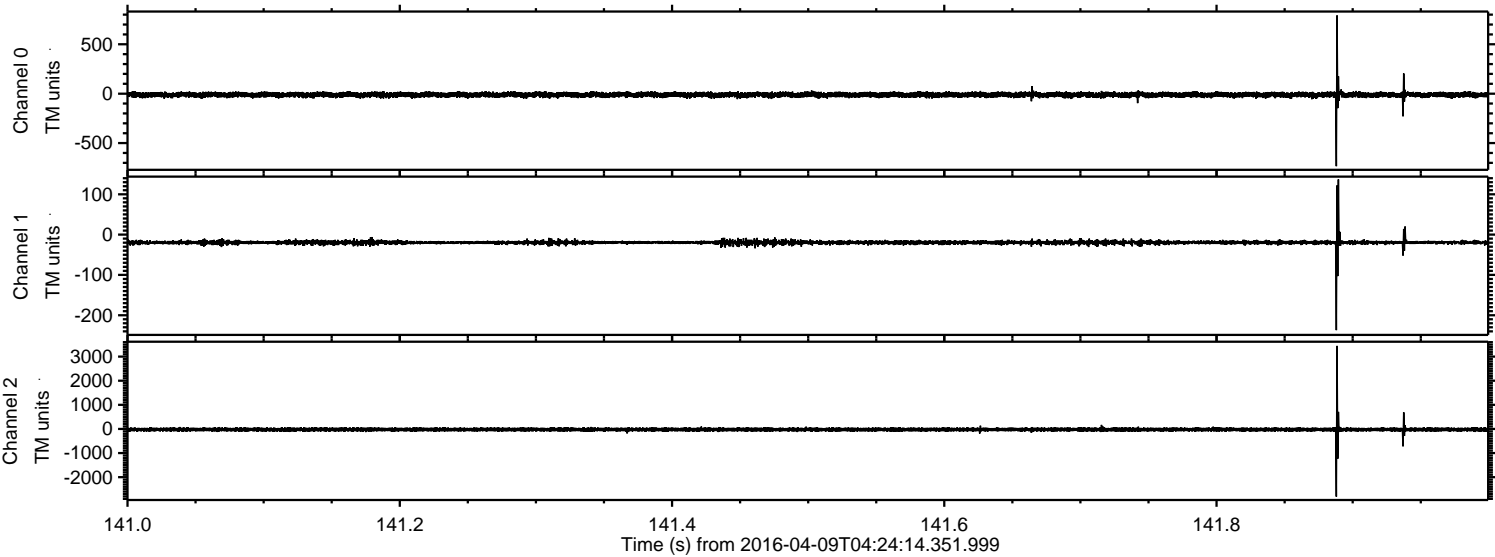

Processed Sat May 7 05:08:54 2016 by ELM ver.2012-10-06 from 001__elm20160409_042413__dat00.bin

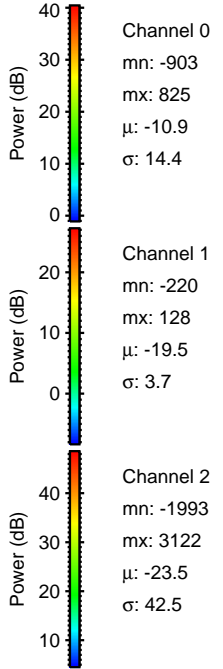
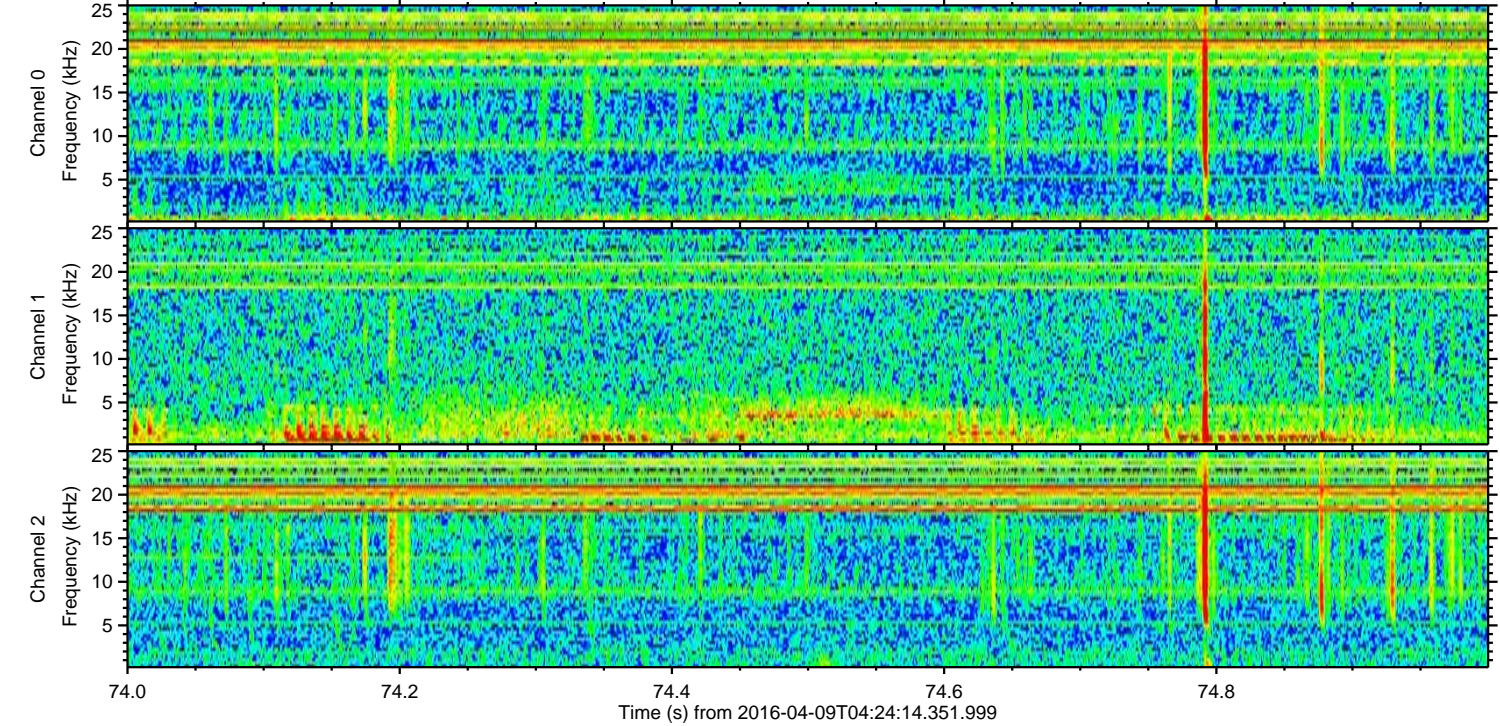
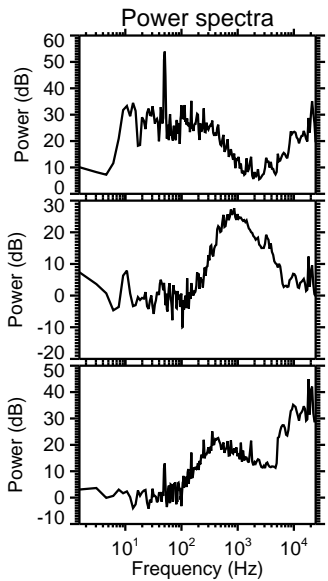
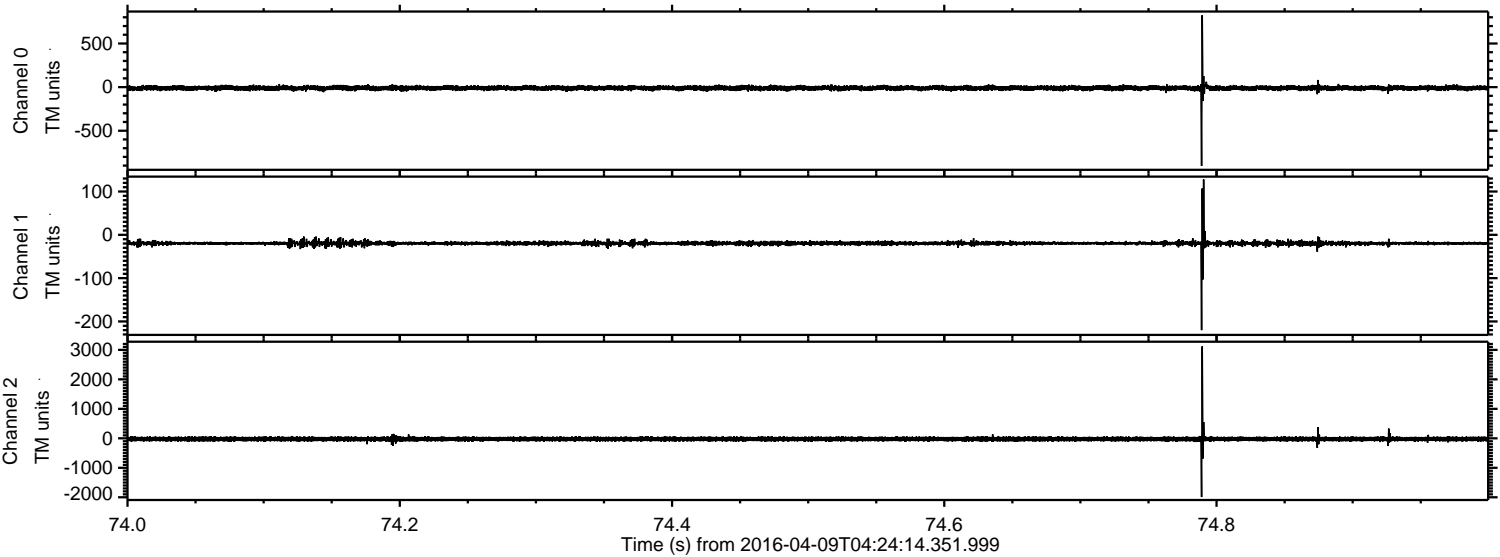

ELMAVAN 3D WAVEFORMS (Measured data sampled at 50 kHz) 51000 packets of 144 samples from 2016-04-09T04:24:14.351.999. Part 14/147

Processed Sat May 7 05:08:55 2016 by ELM ver.2012-10-06 from 001__elm20160409_042413__dat00.bin

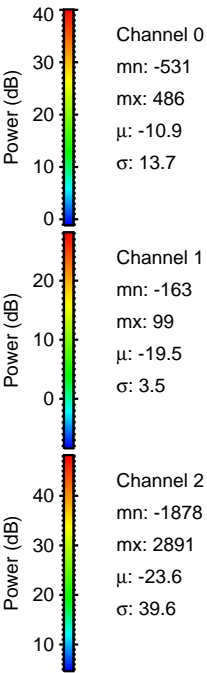
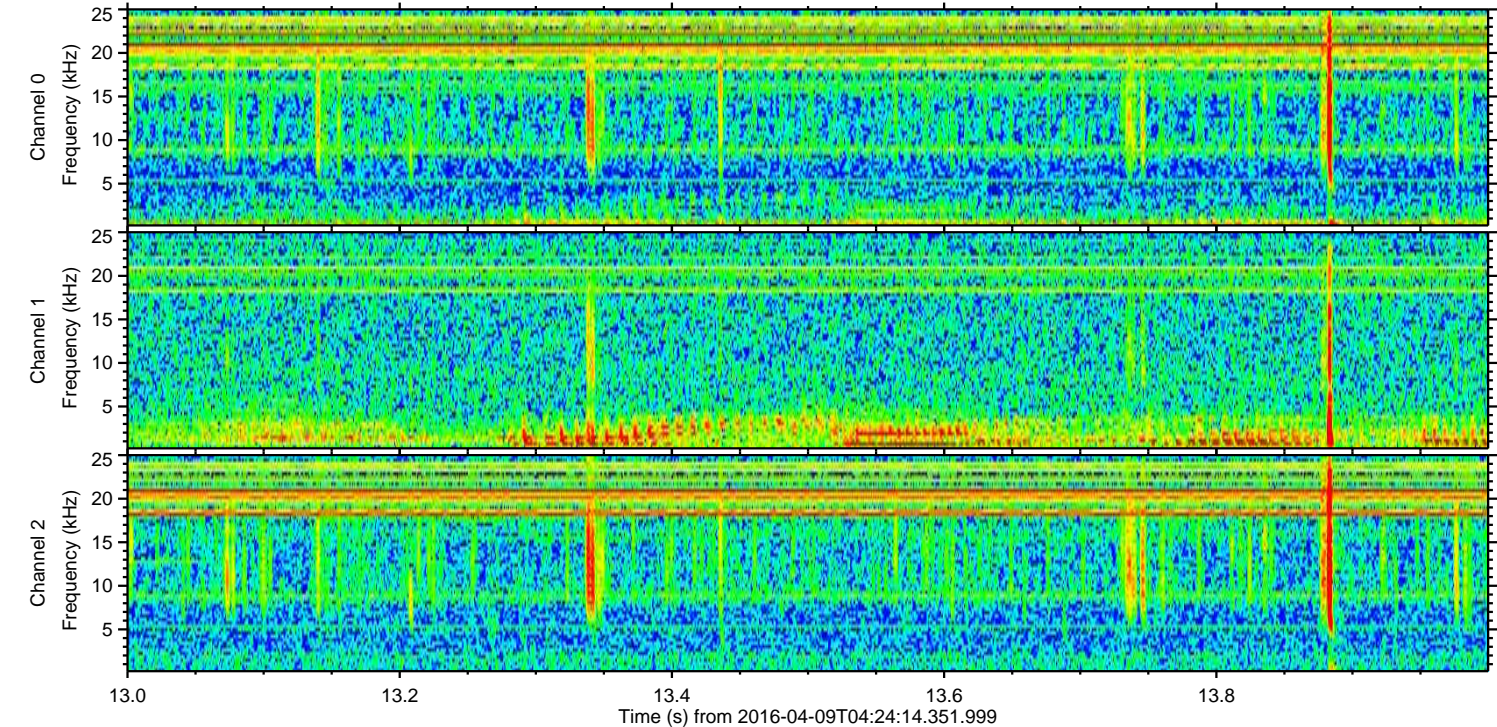
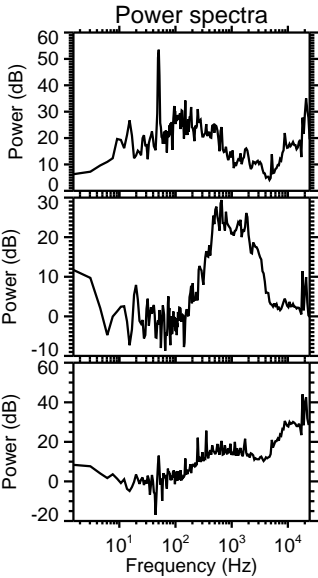
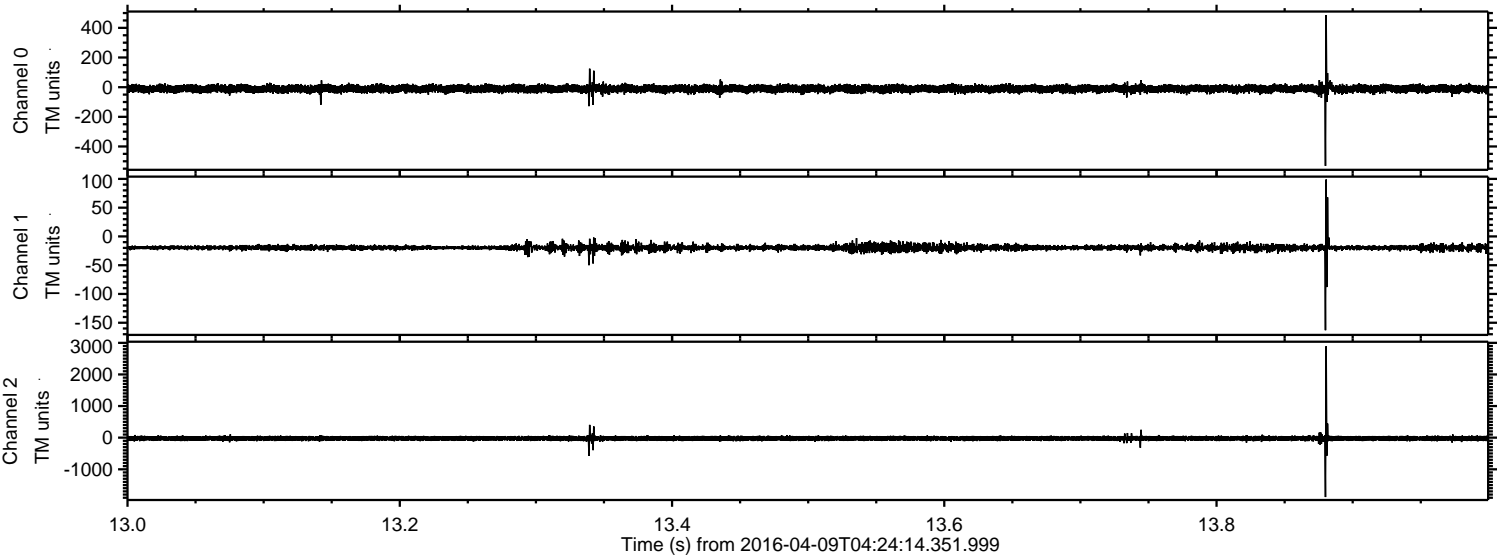

Processed Sat May 7 05:08:56 2016 by ELM ver.2012-10-06 from 001__elm20160409_042413__dat00.bin

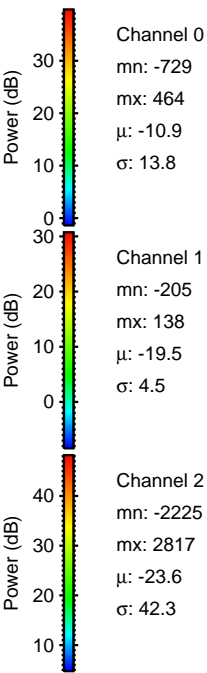
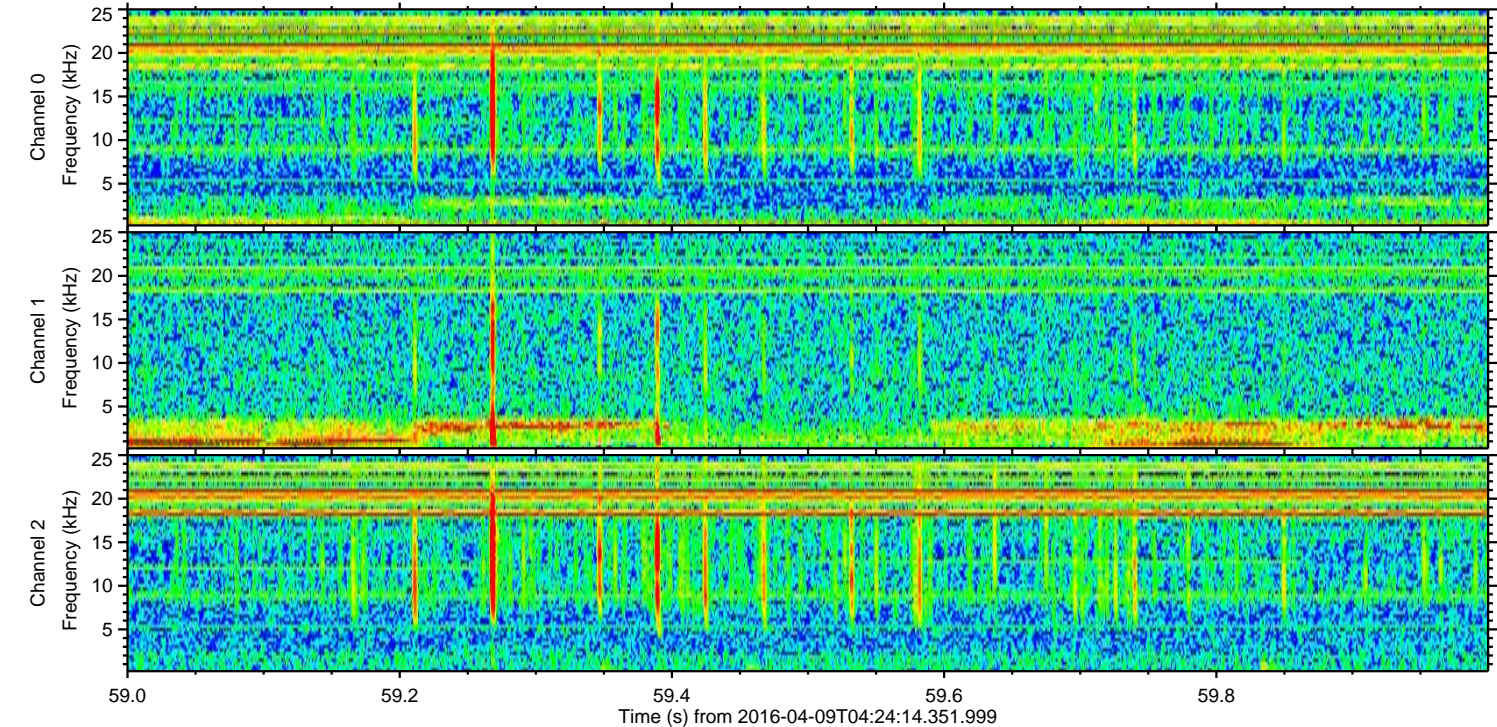
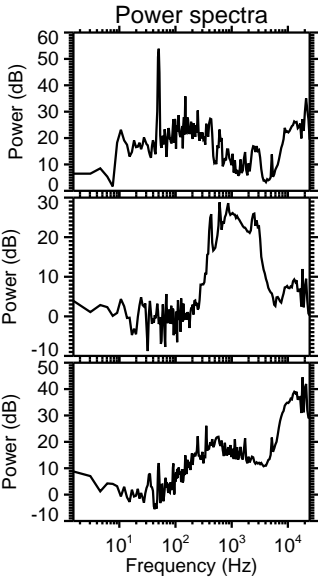
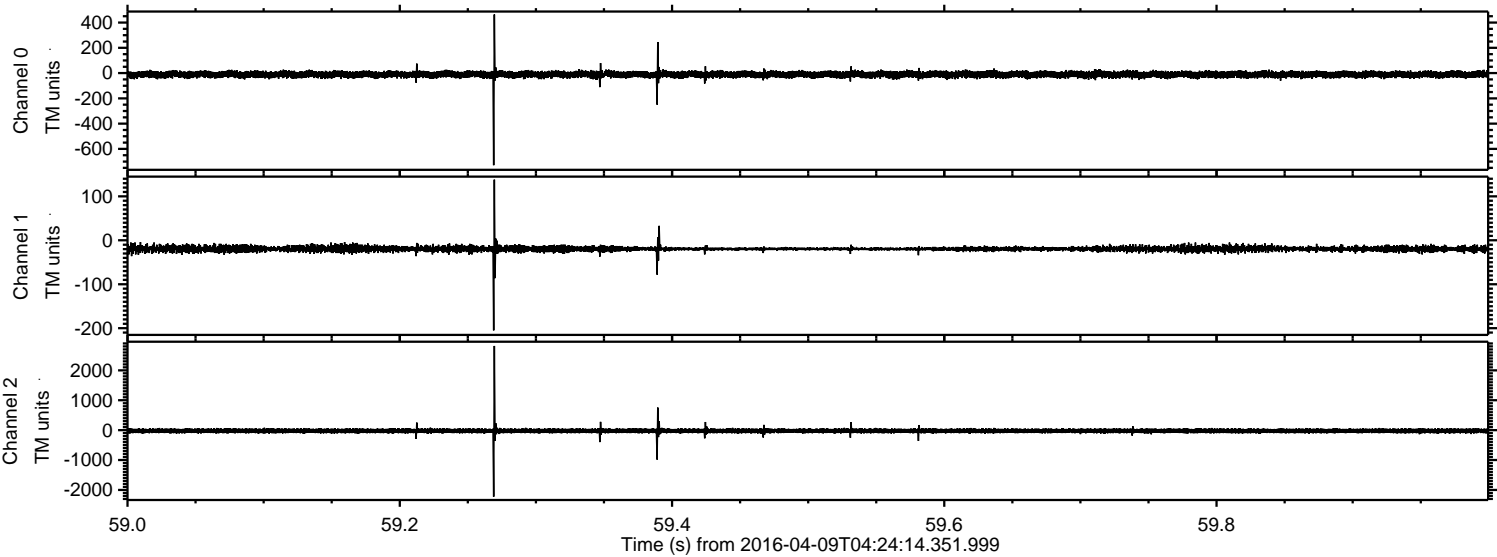

Processed Sat May 7 05:08:57 2016 by ELM ver.2012-10-06 from 001__elm20160409_042413__dat00.bin

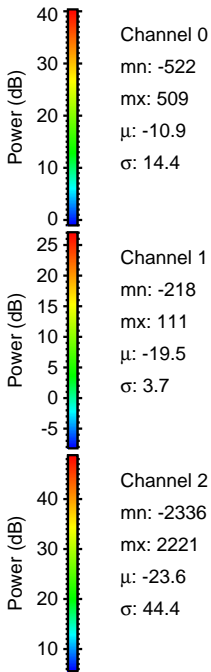
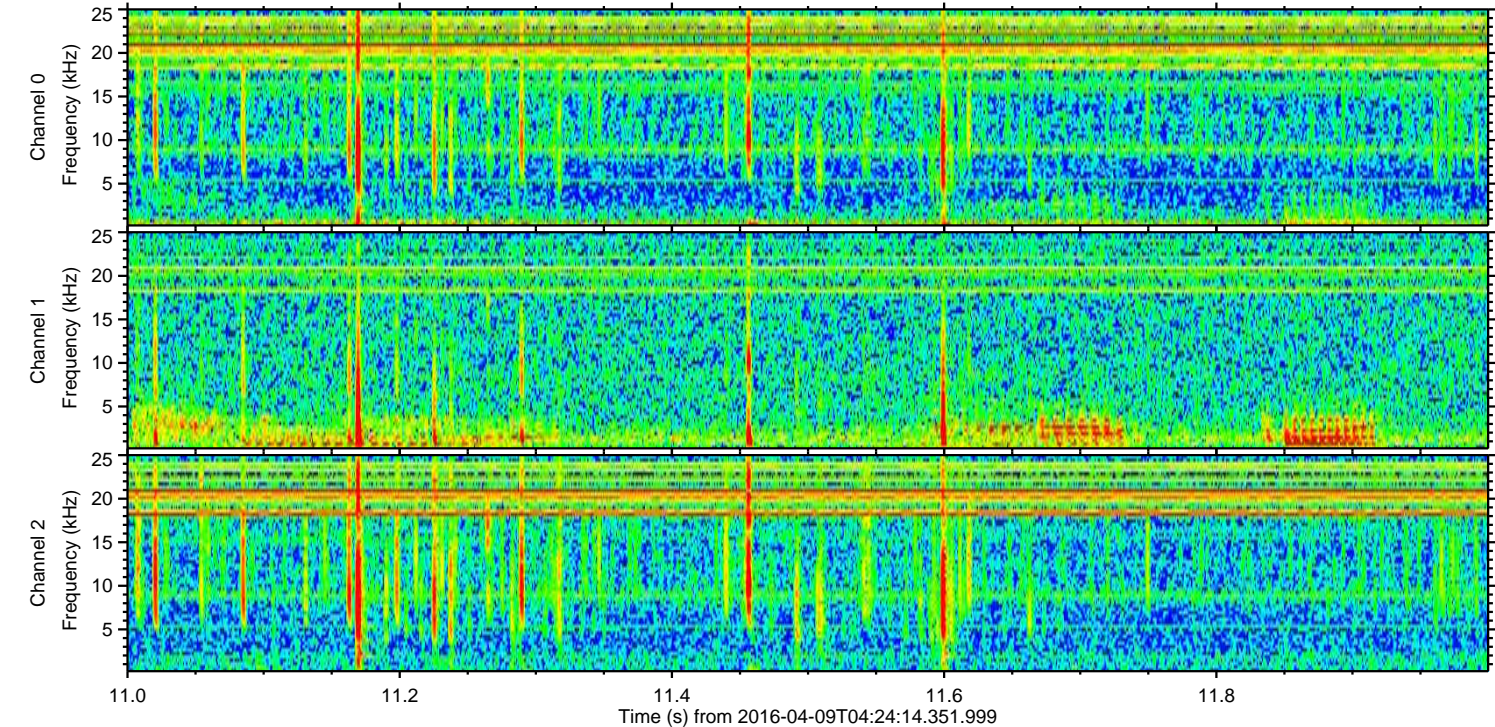
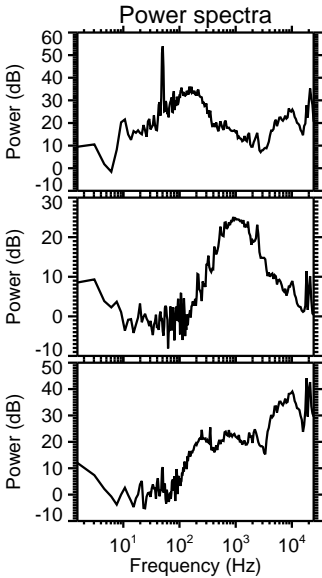
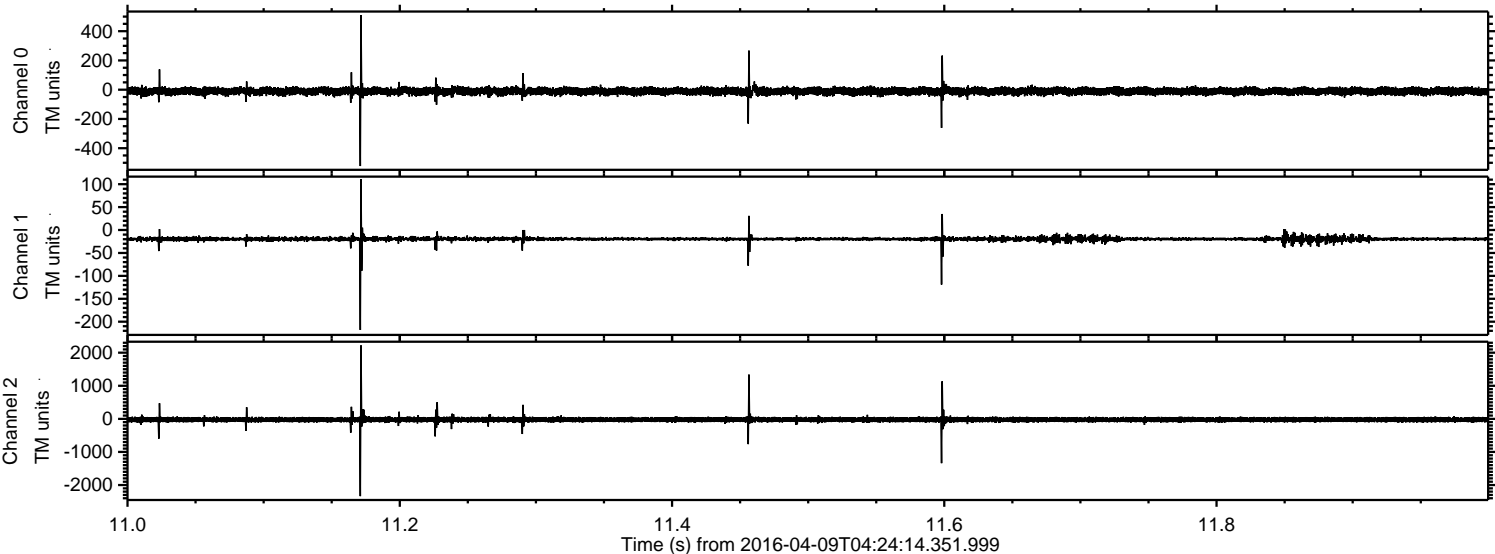

ELMAVAN 3D WAVEFORMS (Measured data sampled at 50 kHz) 51000 packets of 144 samples from 2016-04-09T04:24:14.351.999. Part 140/147

Processed Sat May 7 05:08:58 2016 by ELM ver.2012-10-06 from 001__elm20160409_042413__dat00.bin

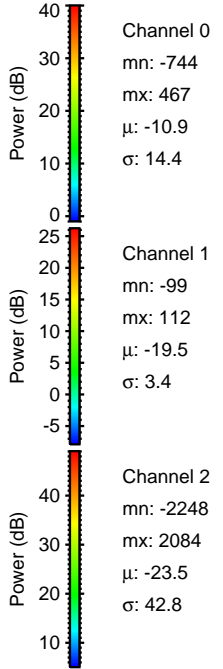
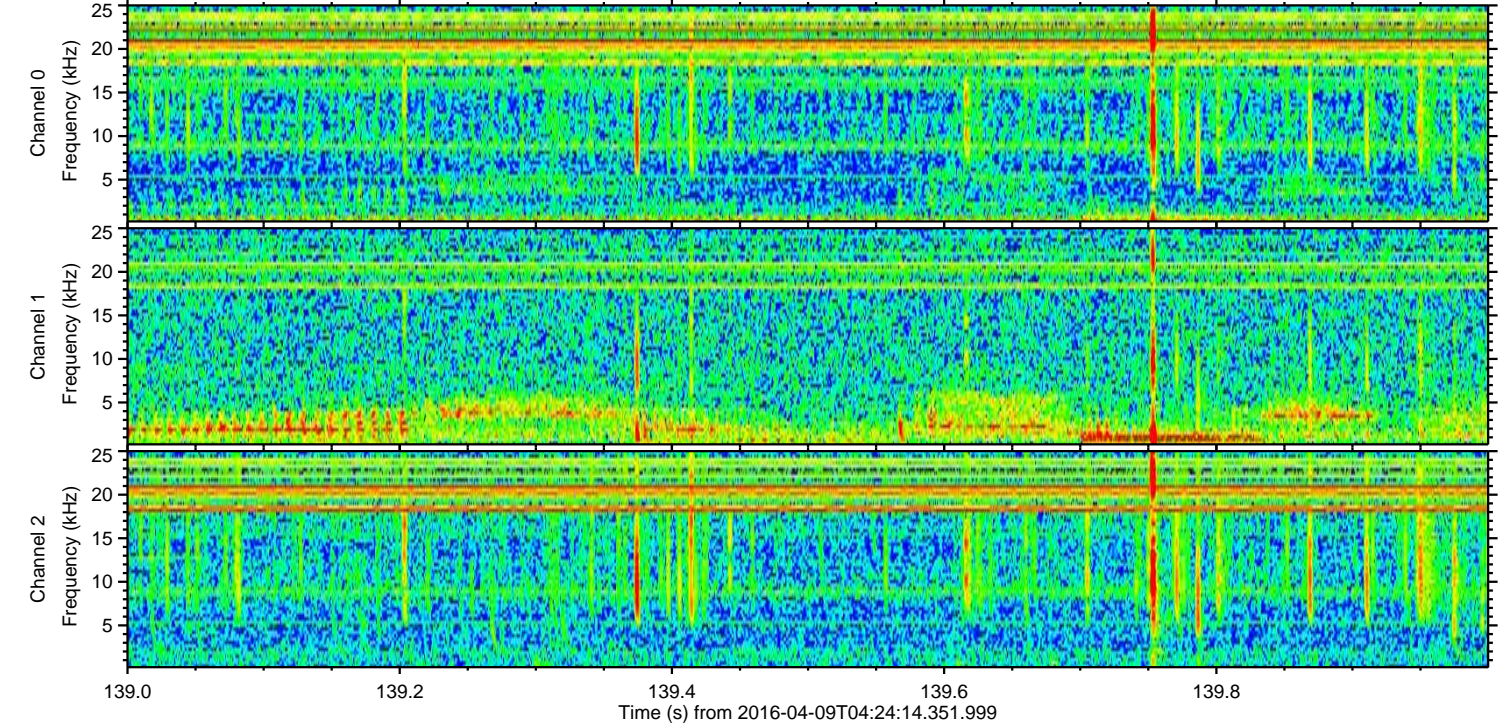
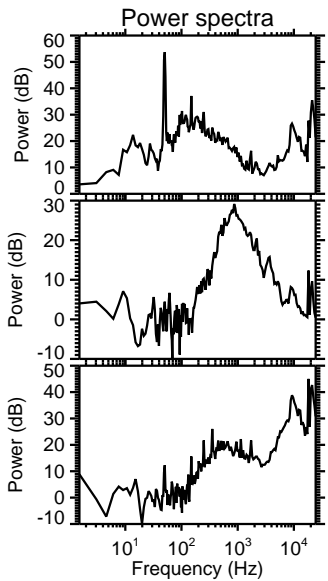
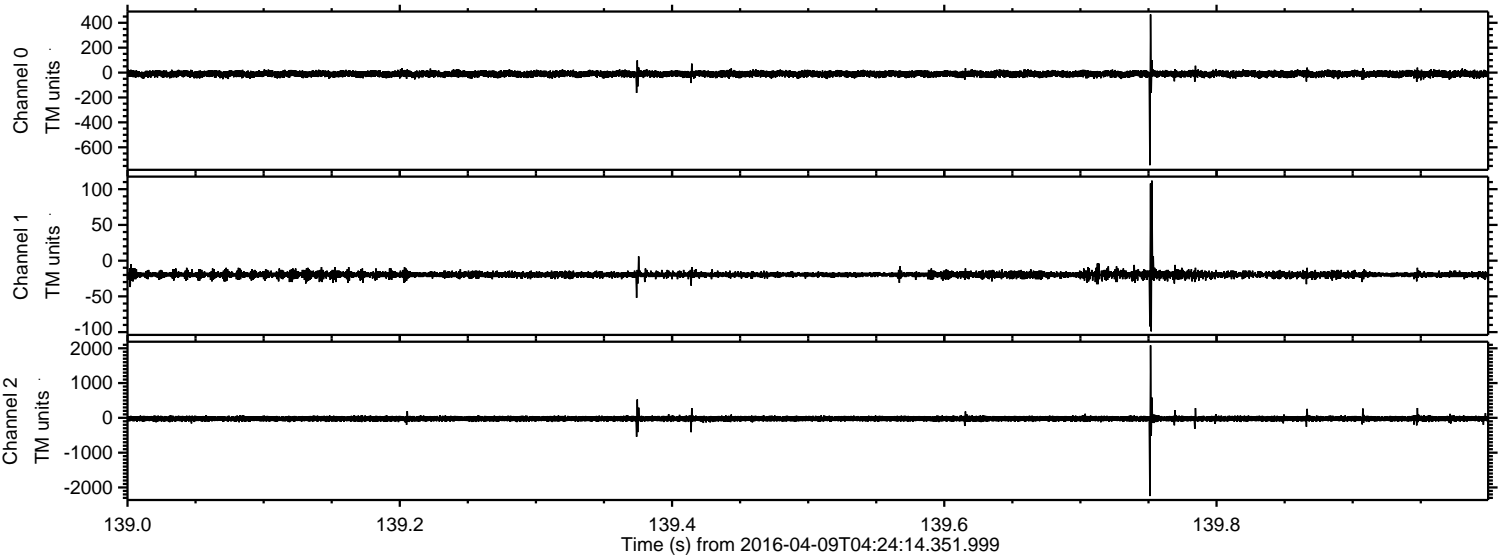

ELMAVAN 3D WAVEFORMS (Measured data sampled at 50 kHz) 51000 packets of 144 samples from 2016-04-09T04:24:14.351.999. Part 138/147

Processed Sat May 7 05:08:59 2016 by ELM ver.2012-10-06 from 001__elm20160409_042413__dat00.bin

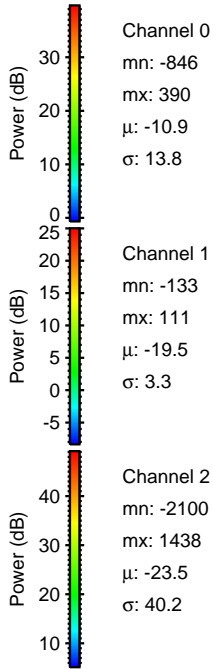
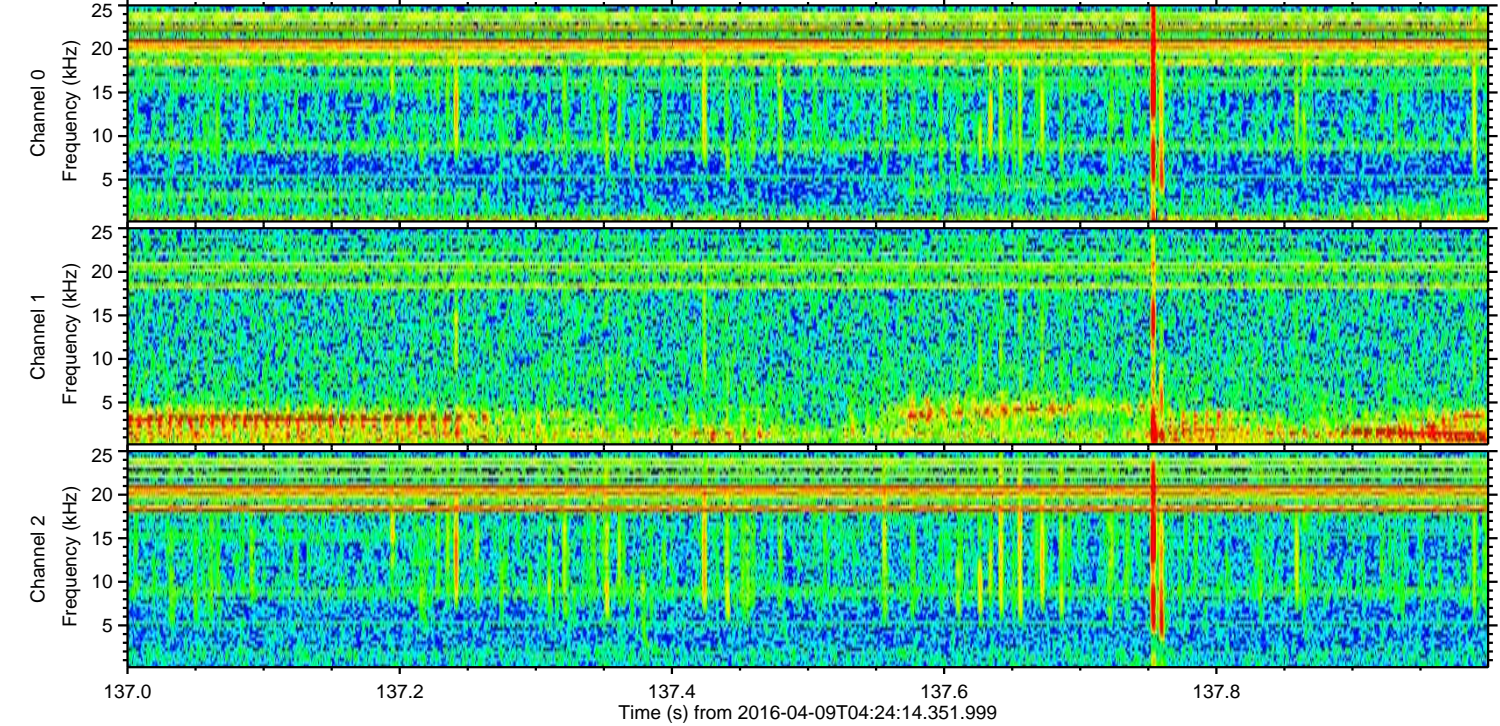
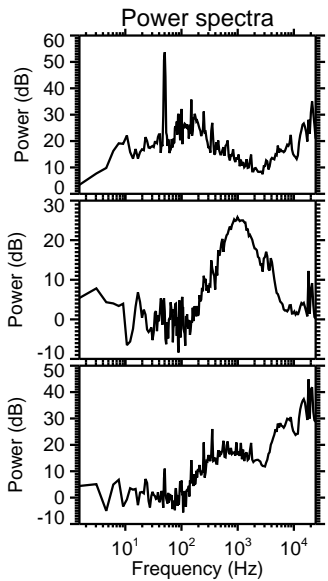
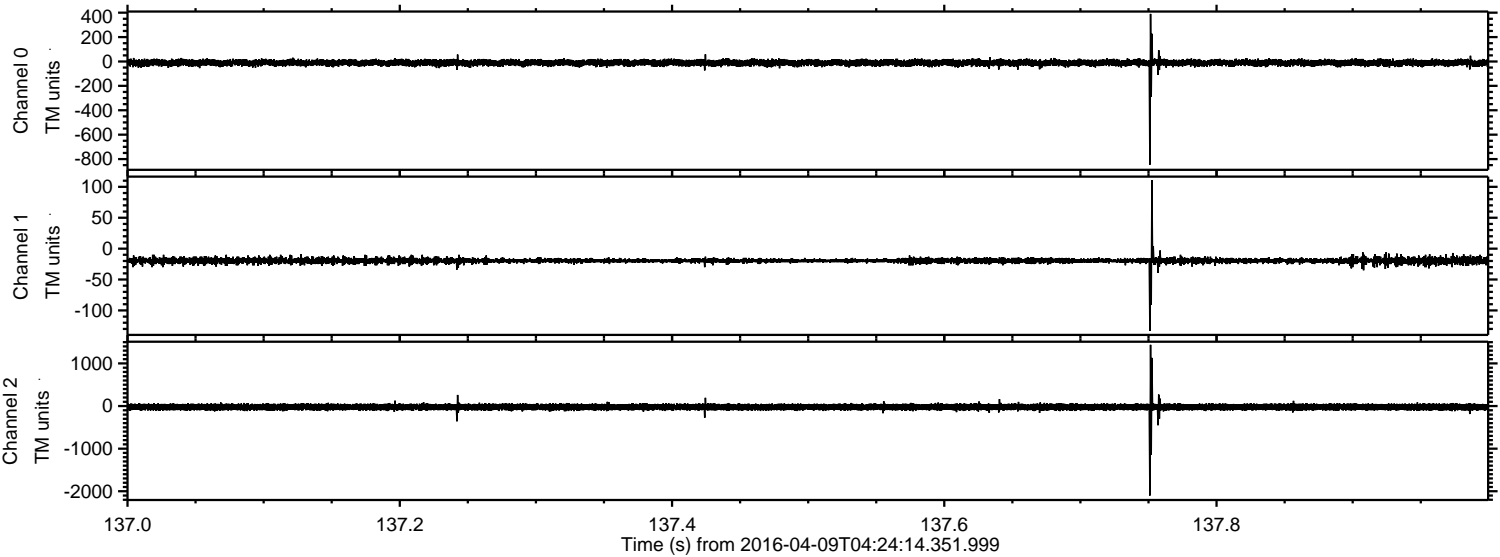

Channel 0
mn: -846
mx: 390
 μ : -10.9
 σ : 13.8

Channel 1
mn: -133
mx: 111
 μ : -19.5
 σ : 3.3

Channel 2
mn: -2100
mx: 1438
 μ : -23.5
 σ : 40.2

Processed Sat May 7 05:09:00 2016 by ELM ver.2012-10-06 from 001__elm20160409_042413__dat00.bin

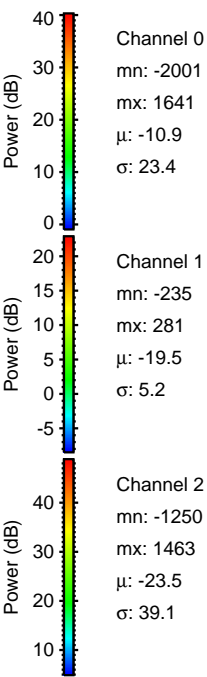
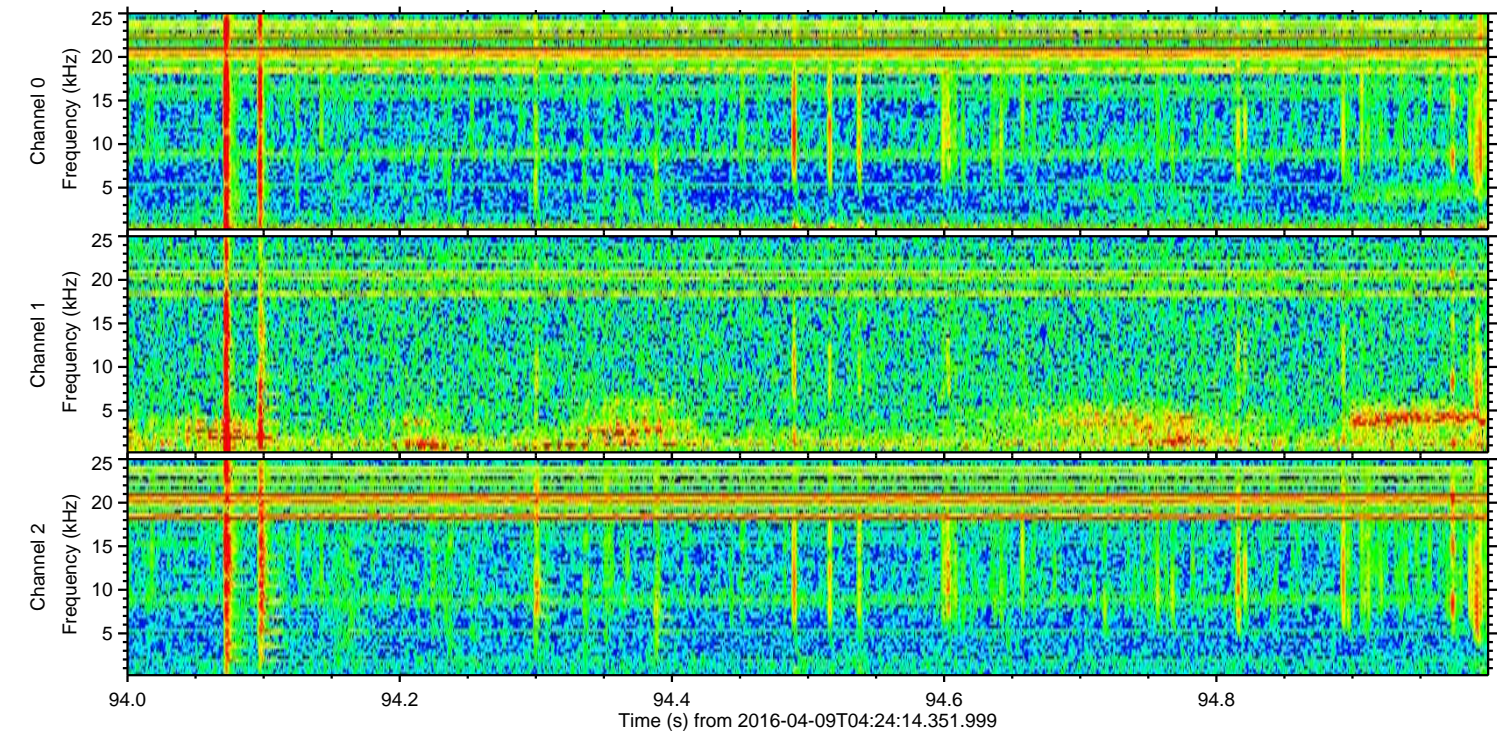
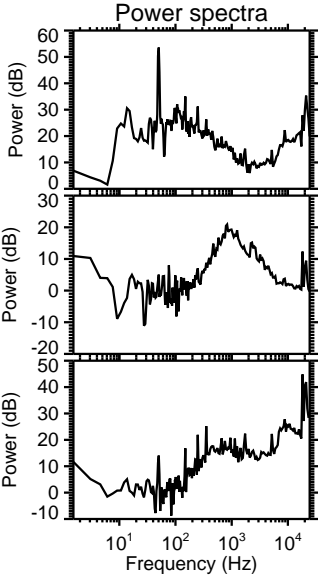
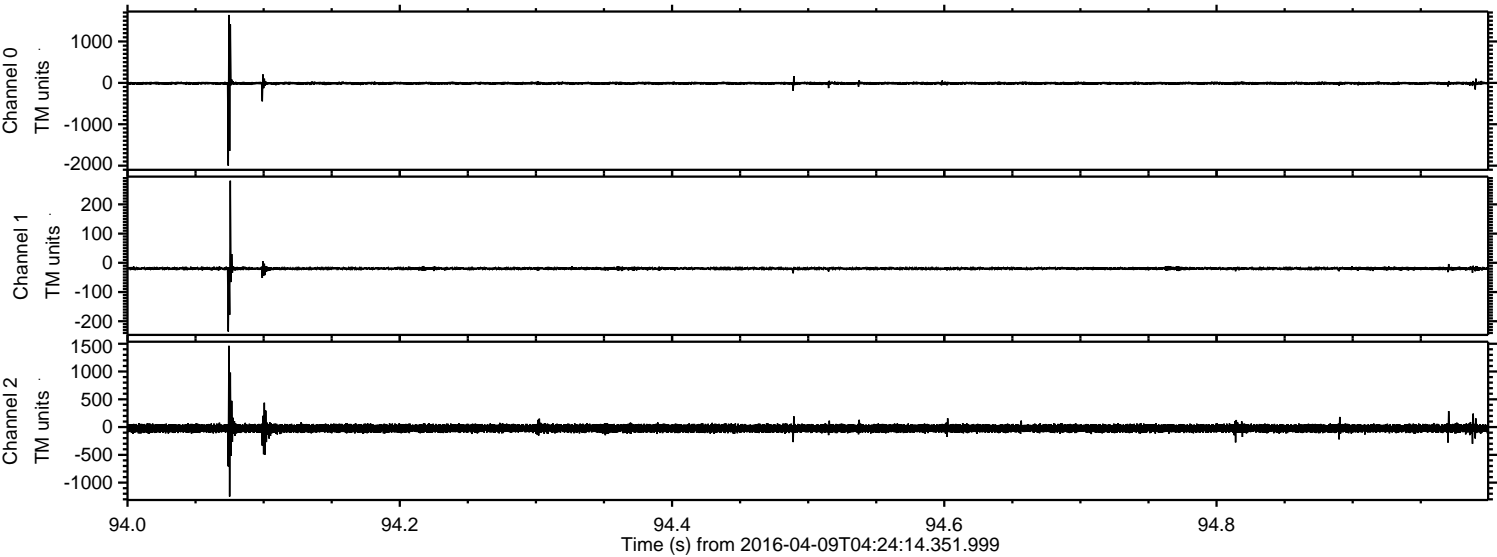

ELMAVAN 3D WAVEFORMS (Measured data sampled at 50 kHz) 51000 packets of 144 samples from 2016-04-09T04:24:14.351.999. Part 106/147

Processed Sat May 7 05:09:01 2016 by ELM ver.2012-10-06 from 001__elm20160409_042413__dat00.bin

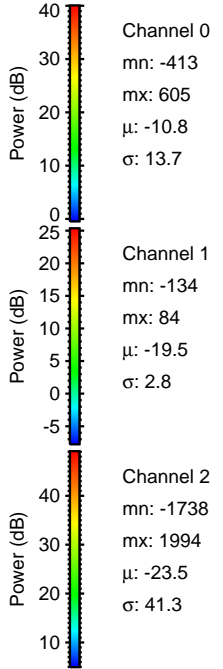
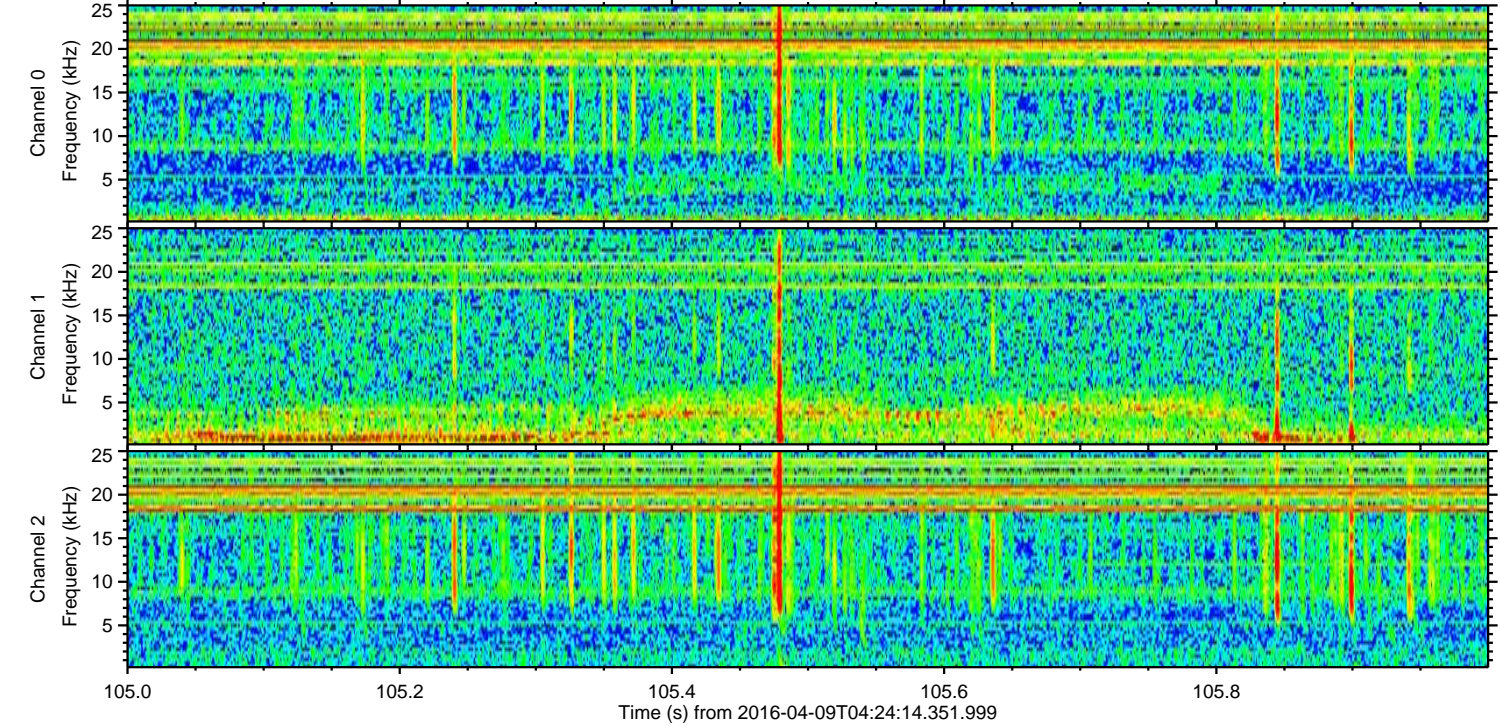
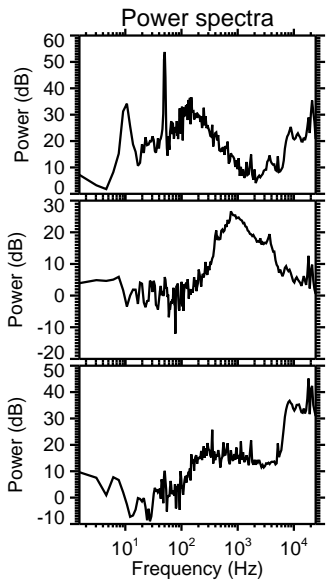
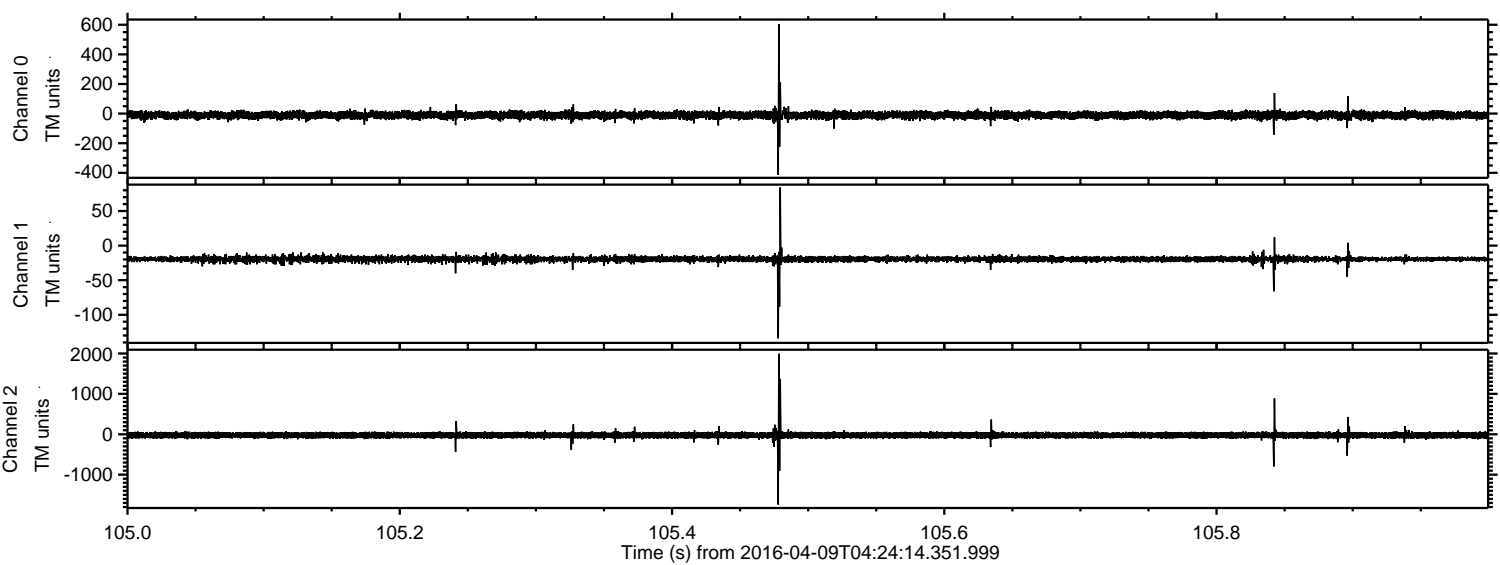

Channel 0
mn: -413
mx: 605
 μ : -10.8
 σ : 13.7

Channel 1
mn: -134
mx: 84
 μ : -19.5
 σ : 2.8

Channel 2
mn: -1738
mx: 1994
 μ : -23.5
 σ : 41.3

ELMAVAN 3D WAVEFORMS (Measured data sampled at 50 kHz) 51000 packets of 144 samples from 2016-04-09T04:24:14.351.999. Part 123/147

