

ELMAVAN 3D WAVEFORMS (Measured data sampled at 50 kHz) 51000 packets of 144 samples from 2016-04-09T02:04:07.941.000.

Processed Sat May 7 04:38:39 2016 by ELM ver.2012-10-06 from 001__elm20160409_020406__dat00.bin

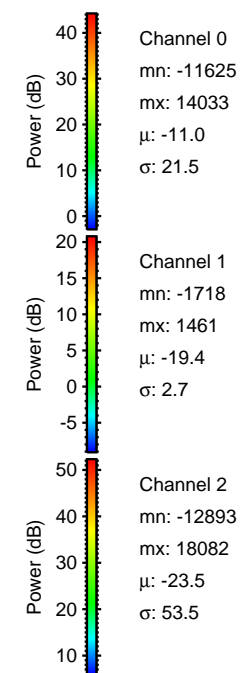
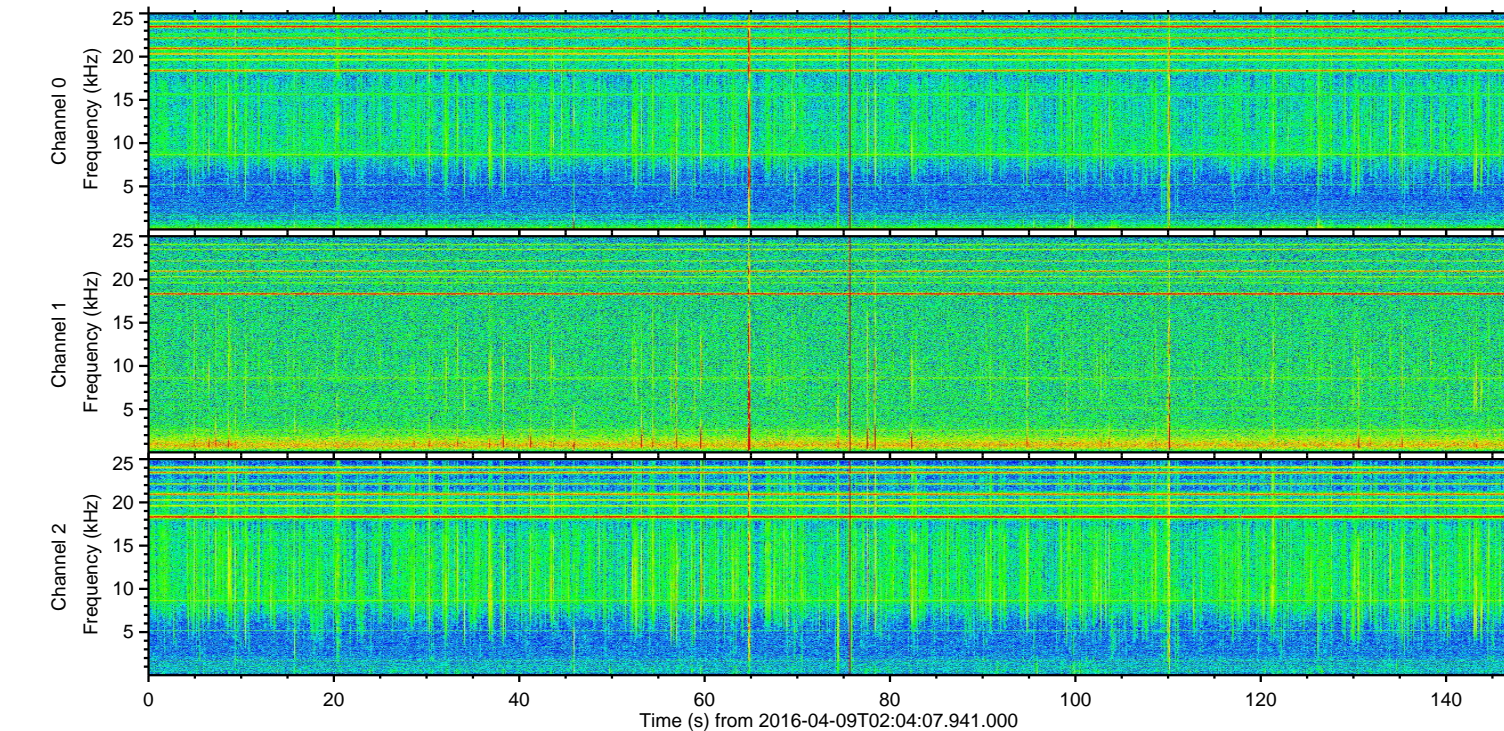
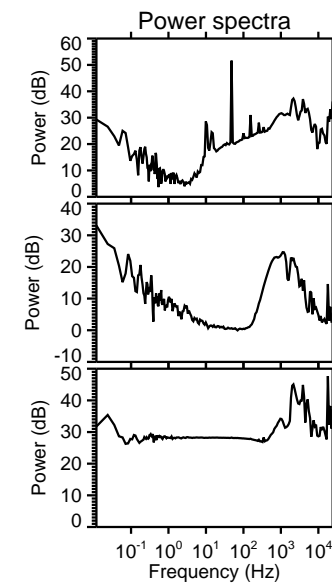
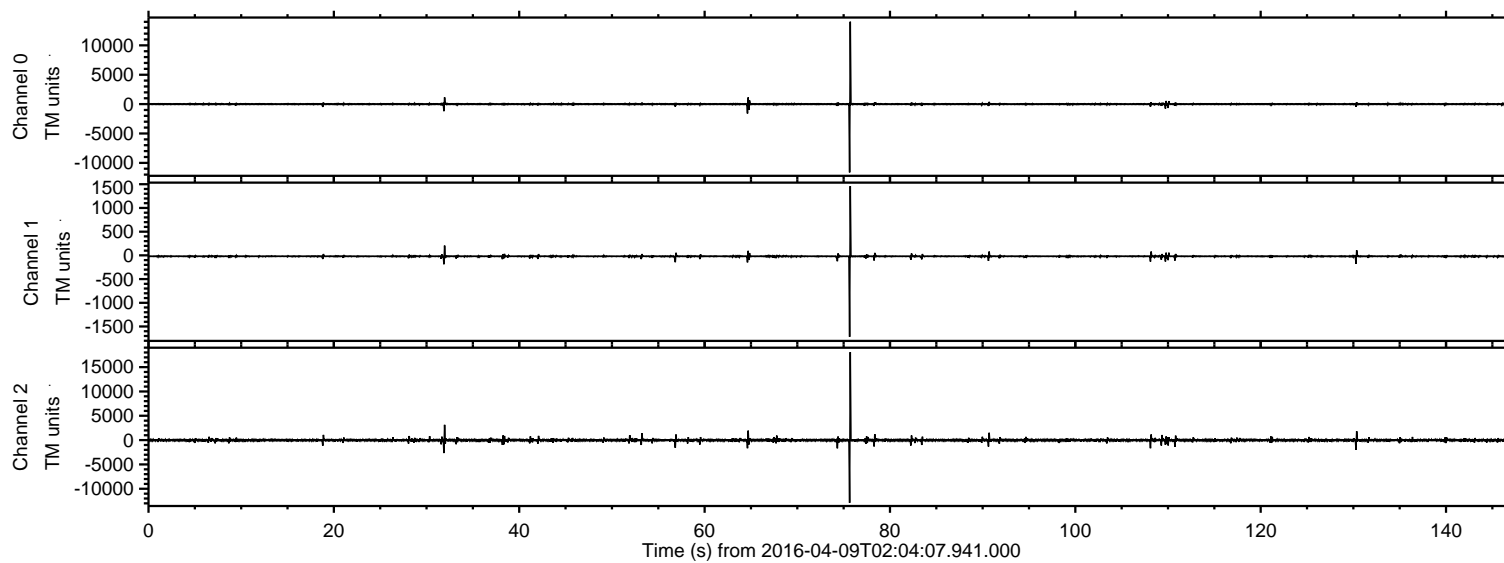

ELMAVAN 3D WAVEFORMS (Measured data sampled at 50 kHz) 51000 packets of 144 samples from 2016-04-09T02:04:07.941.000. Part 76/147

Processed Sat May 7 04:38:50 2016 by ELM ver.2012-10-06 from 001__elm20160409_020406__dat00.bin

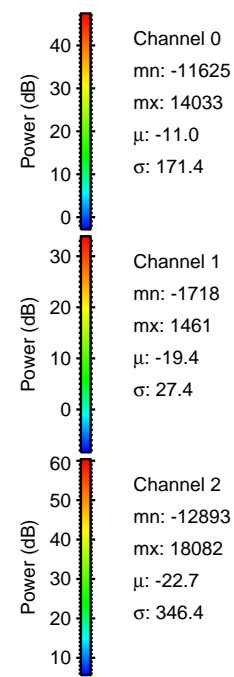
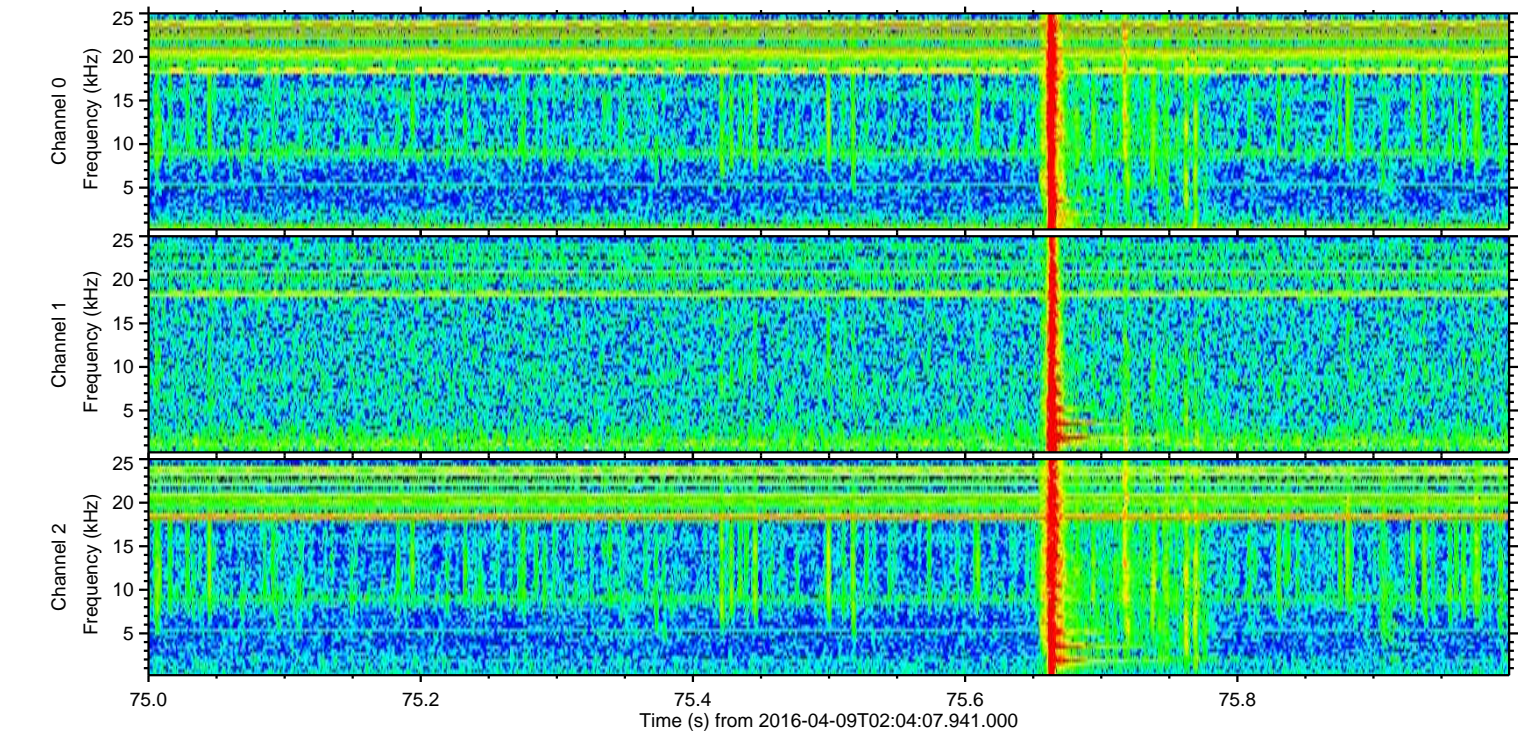
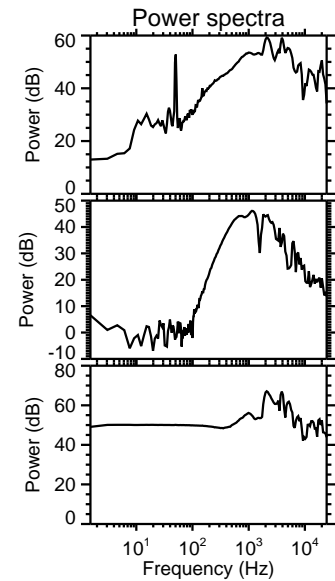
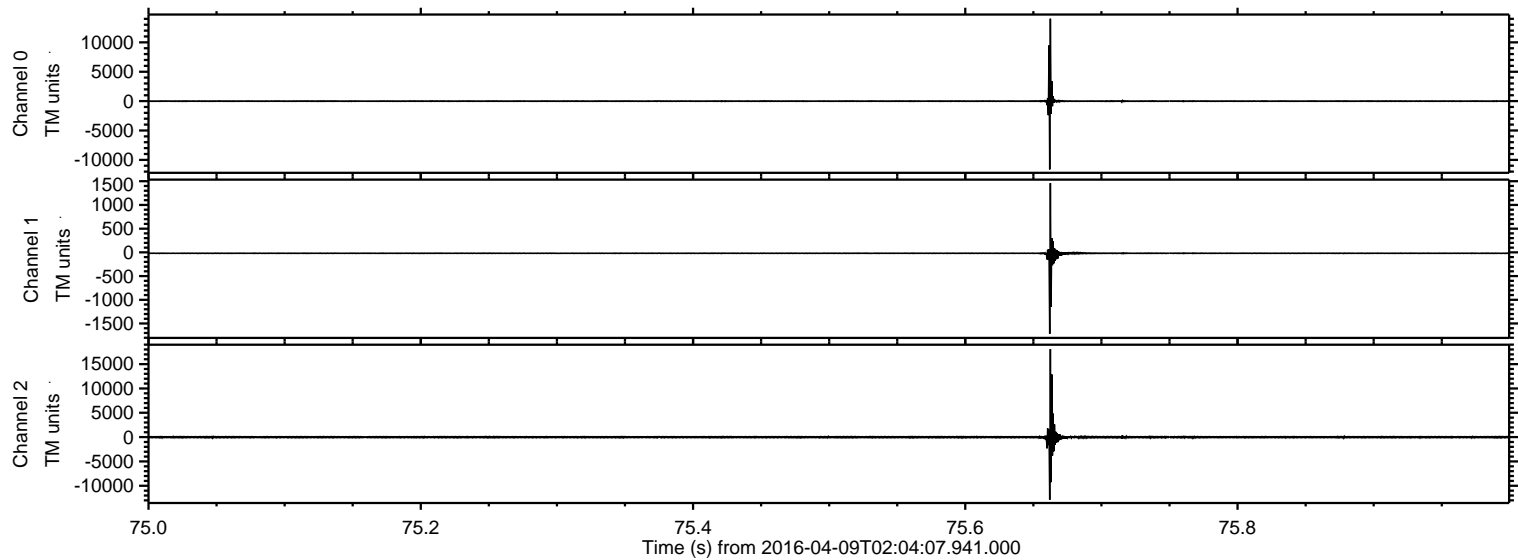

ELMAVAN 3D WAVEFORMS (Measured data sampled at 50 kHz) 51000 packets of 144 samples from 2016-04-09T02:04:07.941.000. Part 32/147

Processed Sat May 7 04:38:51 2016 by ELM ver.2012-10-06 from 001__elm20160409_020406__dat00.bin

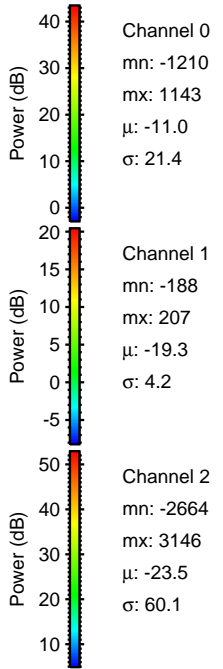
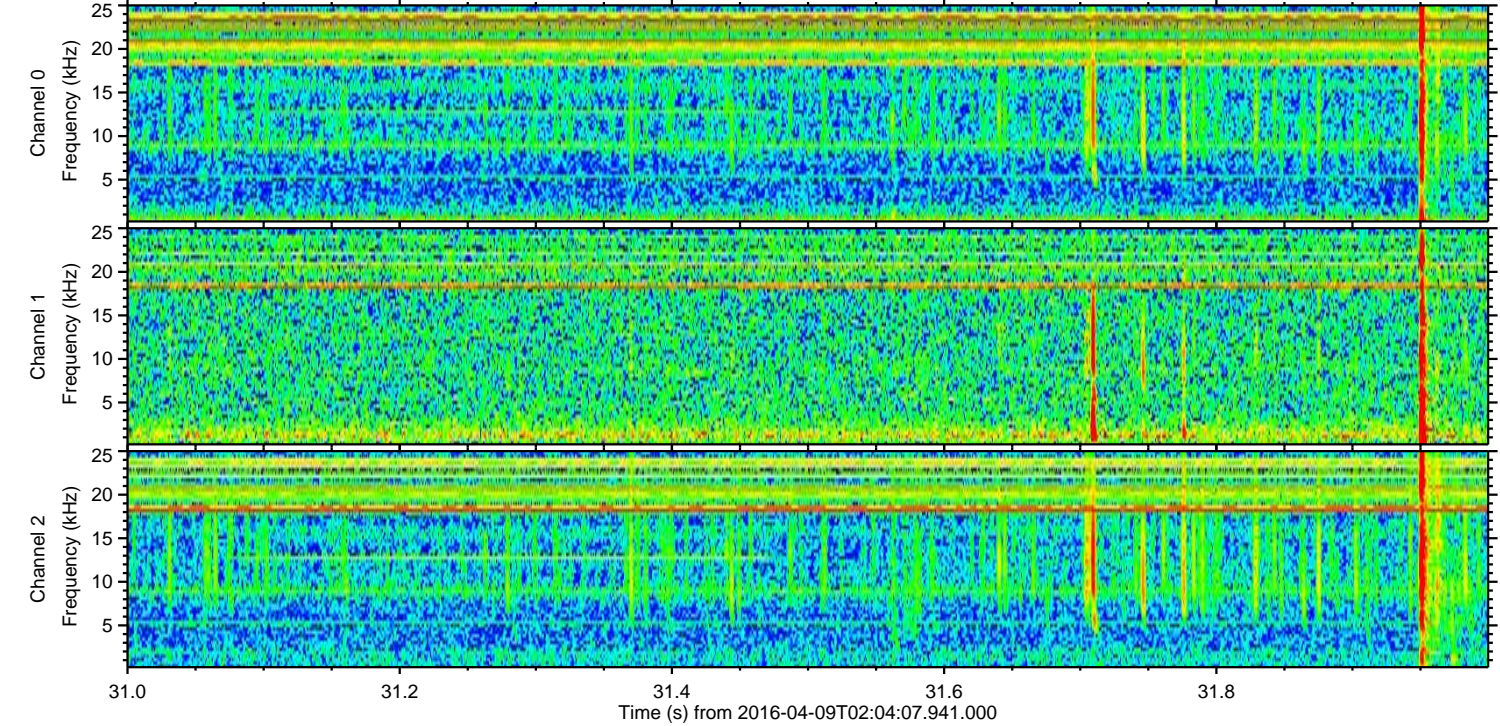
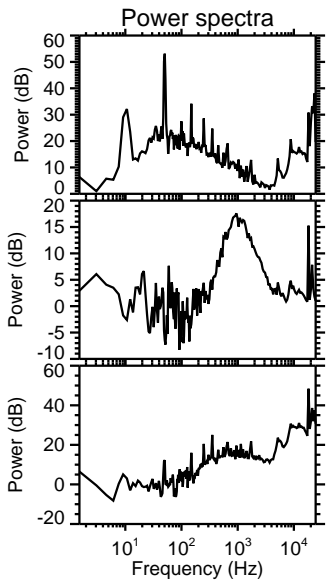
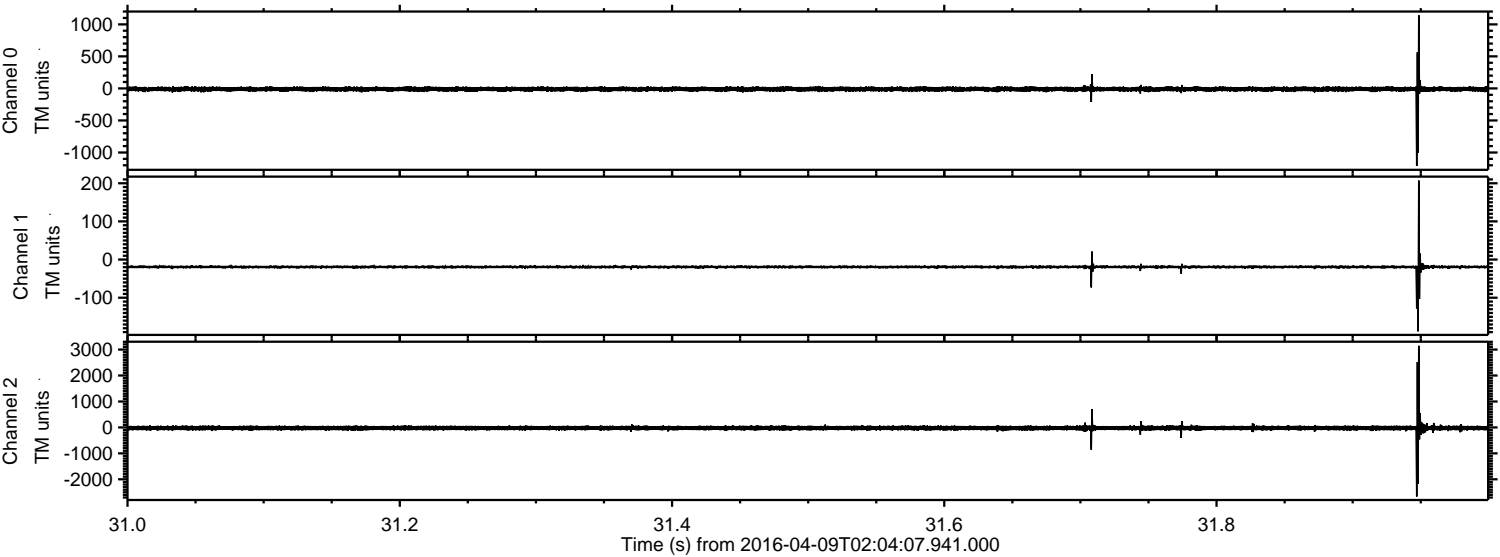

Channel 0
mn: -1210
mx: 1143
 μ : -11.0
 σ : 21.4

Channel 1
mn: -188
mx: 207
 μ : -19.3
 σ : 4.2

Channel 2
mn: -2664
mx: 3146
 μ : -23.5
 σ : 60.1

ELMAVAN 3D WAVEFORMS (Measured data sampled at 50 kHz) 51000 packets of 144 samples from 2016-04-09T02:04:07.941.000. Part 131/147

Processed Sat May 7 04:38:52 2016 by ELM ver.2012-10-06 from 001__elm20160409_020406__dat00.bin

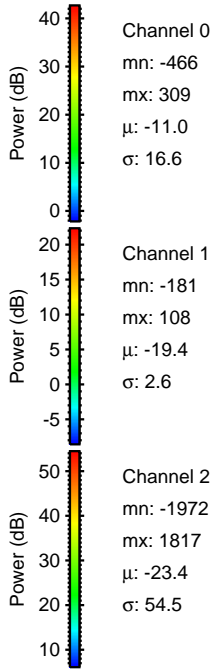
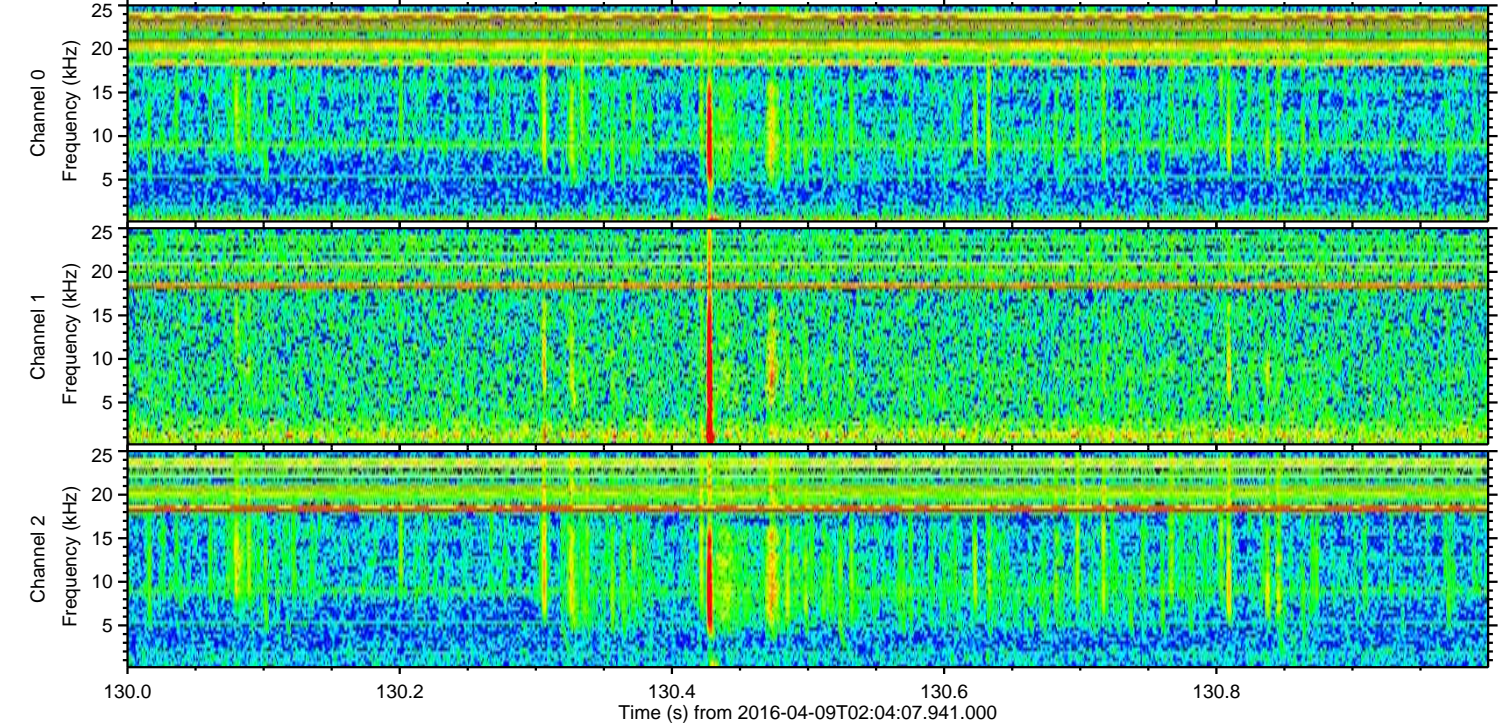
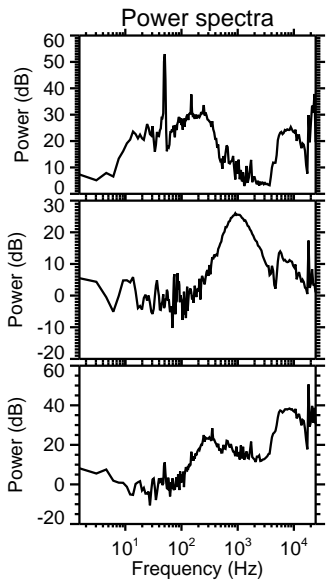
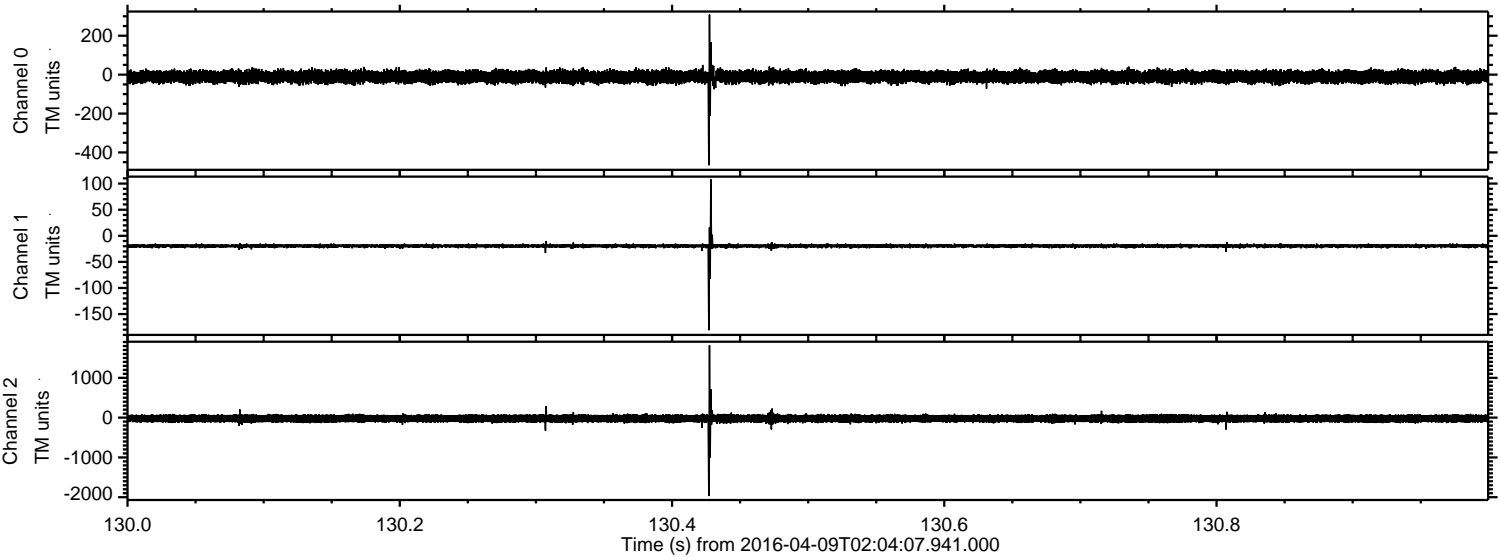

Processed Sat May 7 04:38:53 2016 by ELM ver.2012-10-06 from 001__elm20160409_020406__dat00.bin

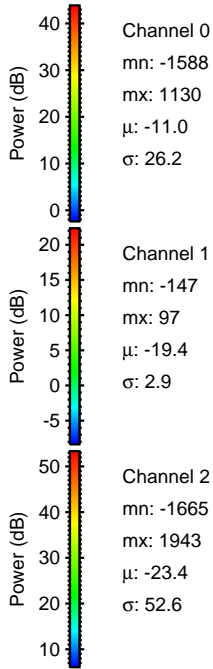
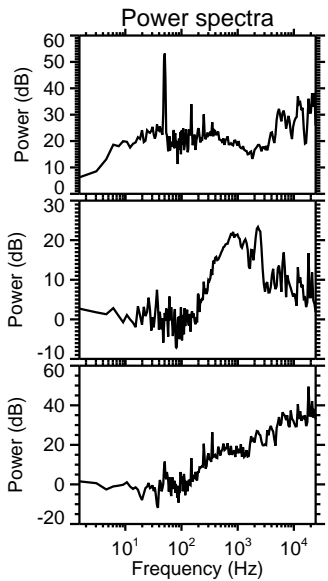
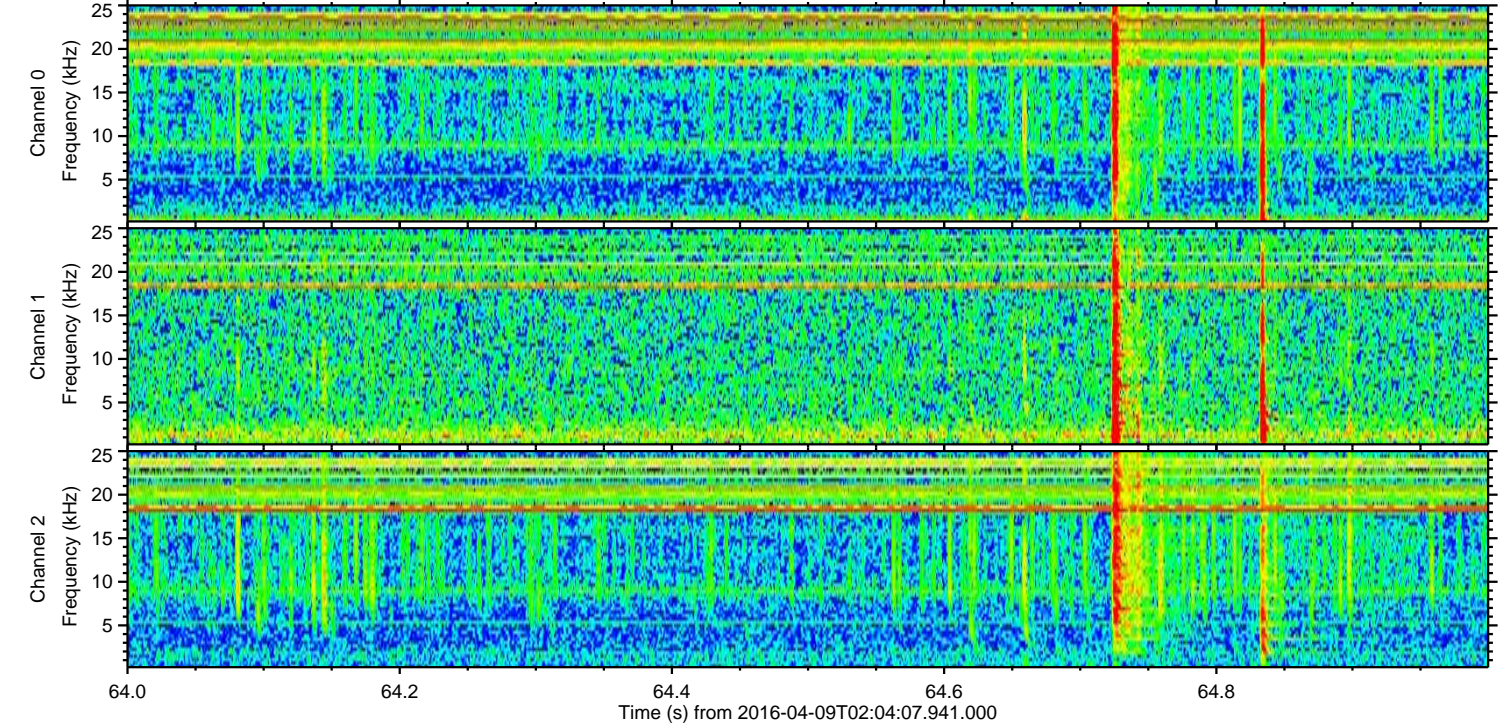
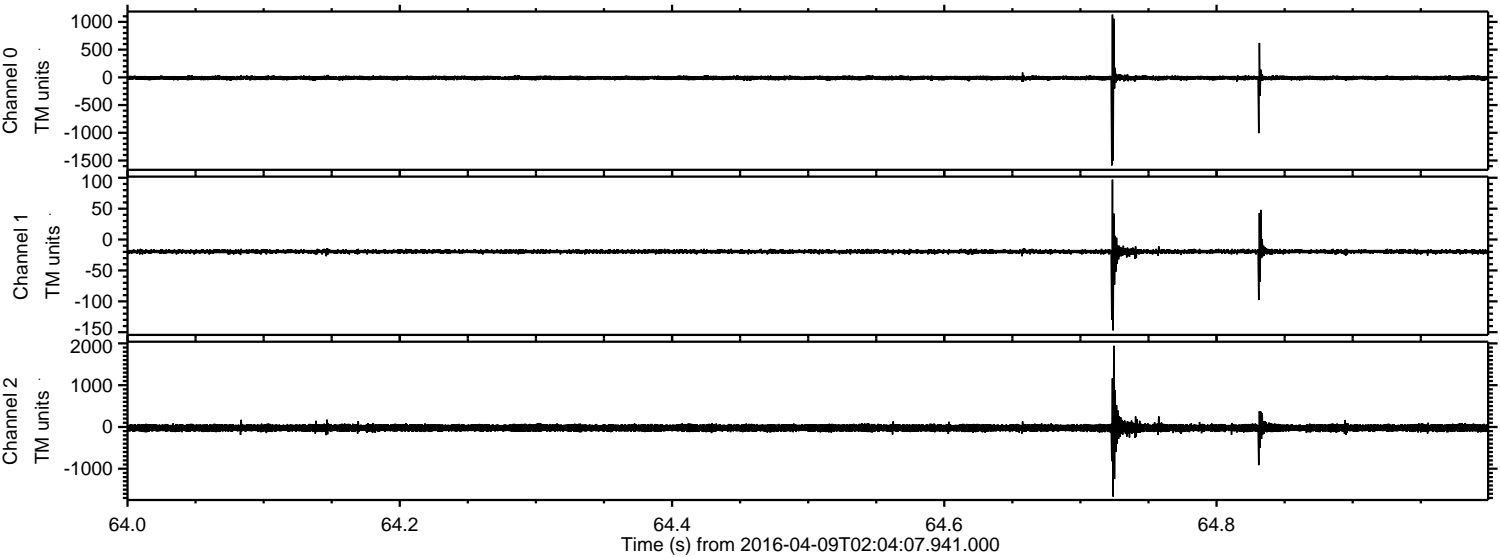

Processed Sat May 7 04:38:54 2016 by ELM ver.2012-10-06 from 001__elm20160409_020406__dat00.bin

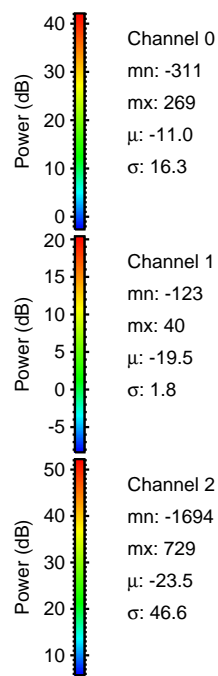
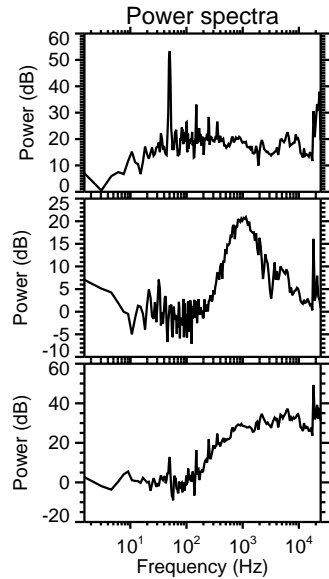
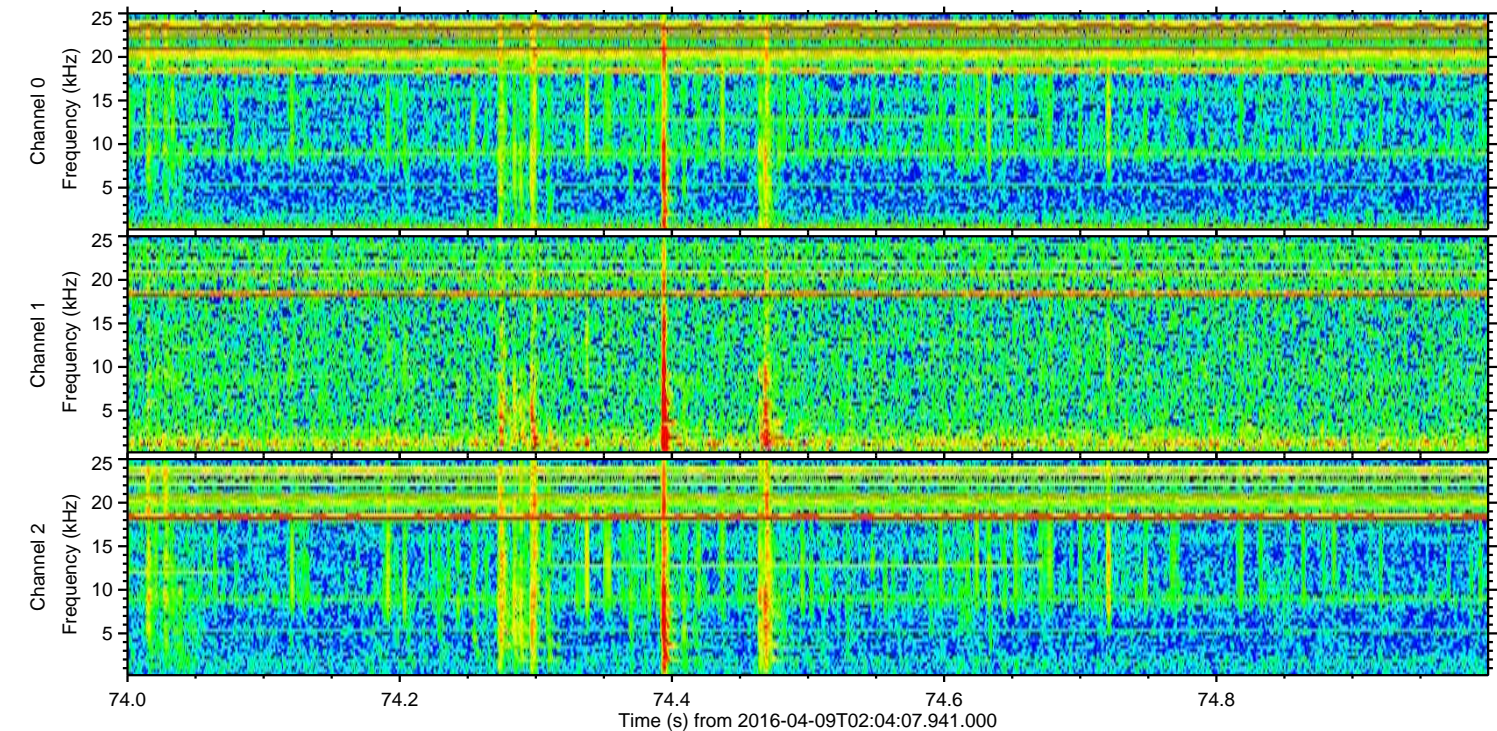
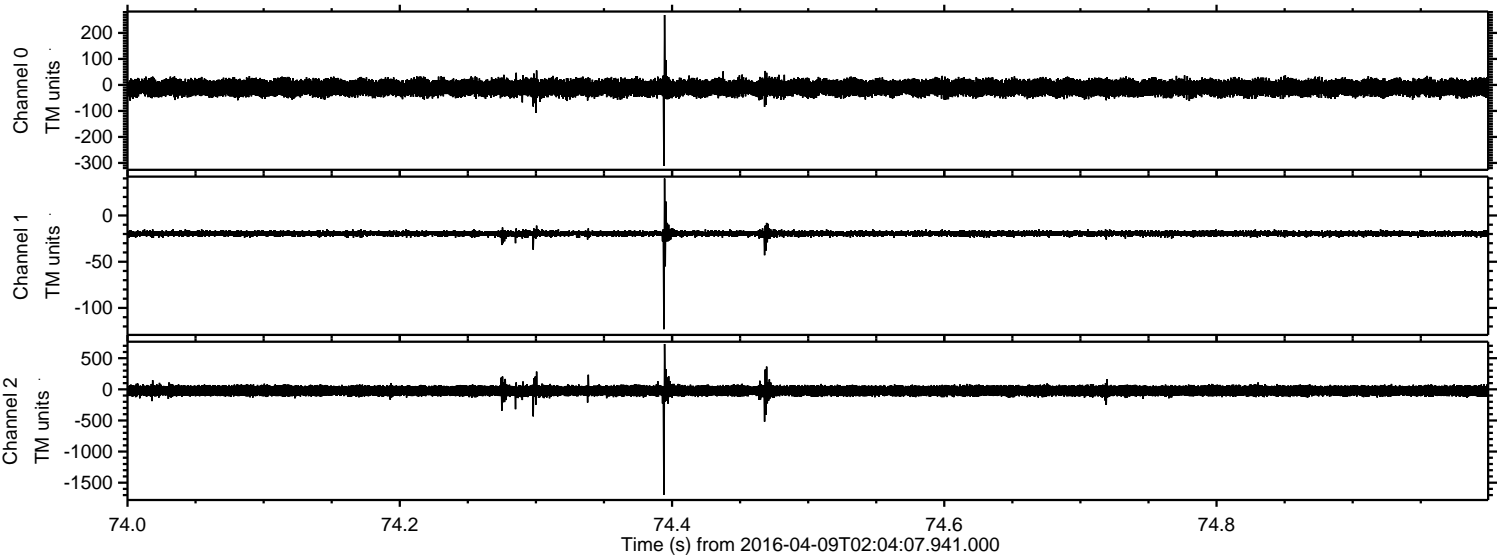

ELMAVAN 3D WAVEFORMS (Measured data sampled at 50 kHz) 51000 packets of 144 samples from 2016-04-09T02:04:07.941.000. Part 109/147

Processed Sat May 7 04:38:55 2016 by ELM ver.2012-10-06 from 001__elm20160409_020406__dat00.bin

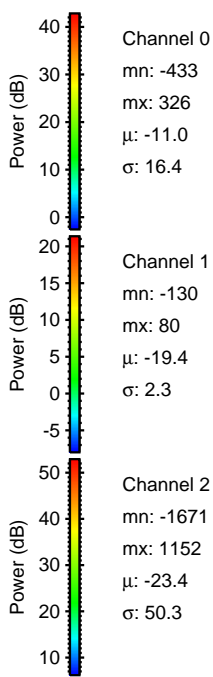
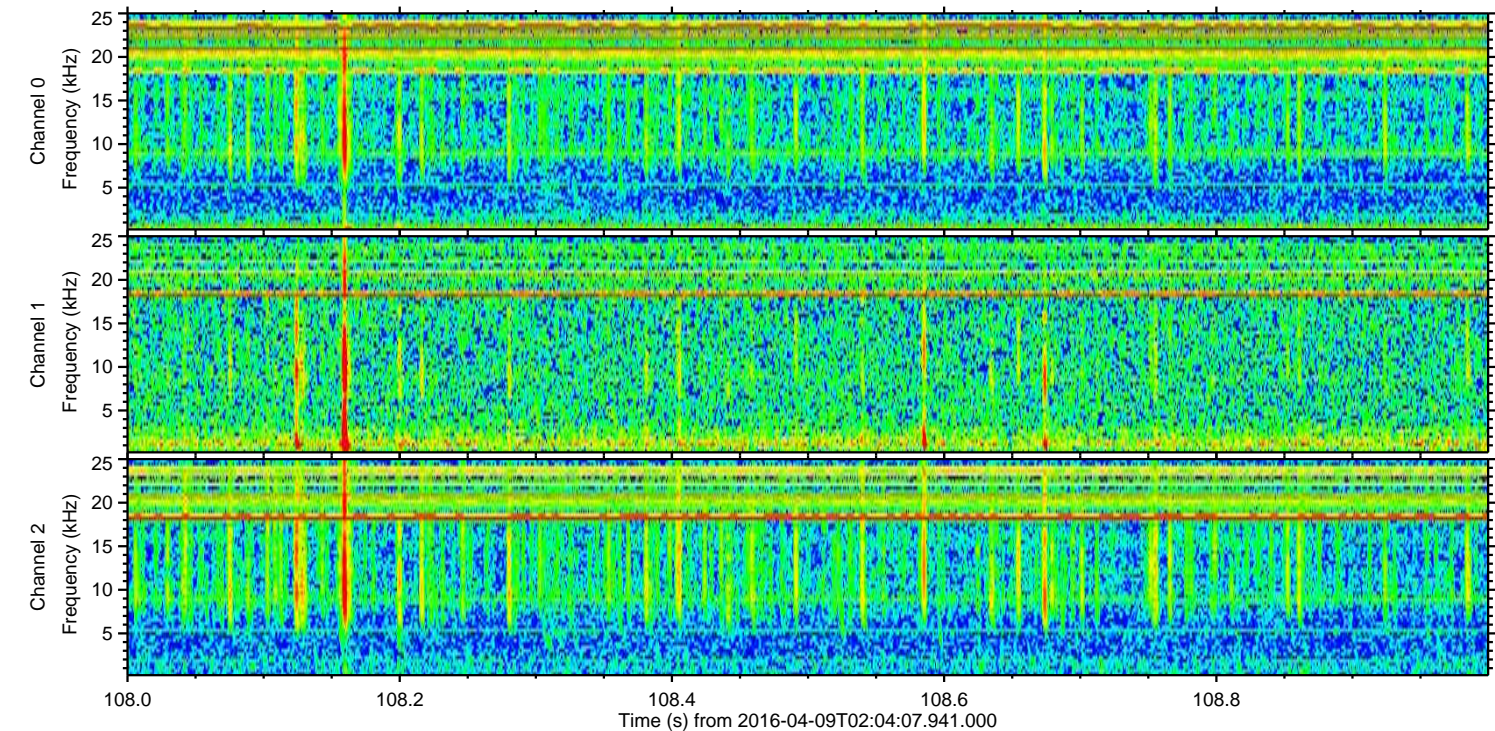
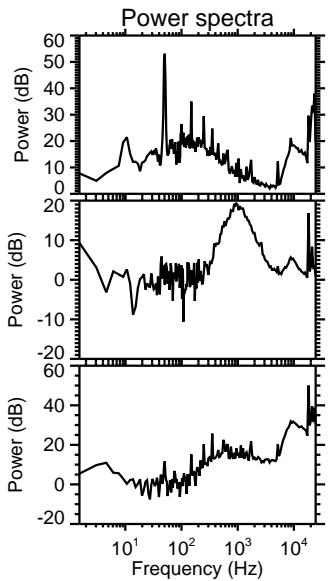
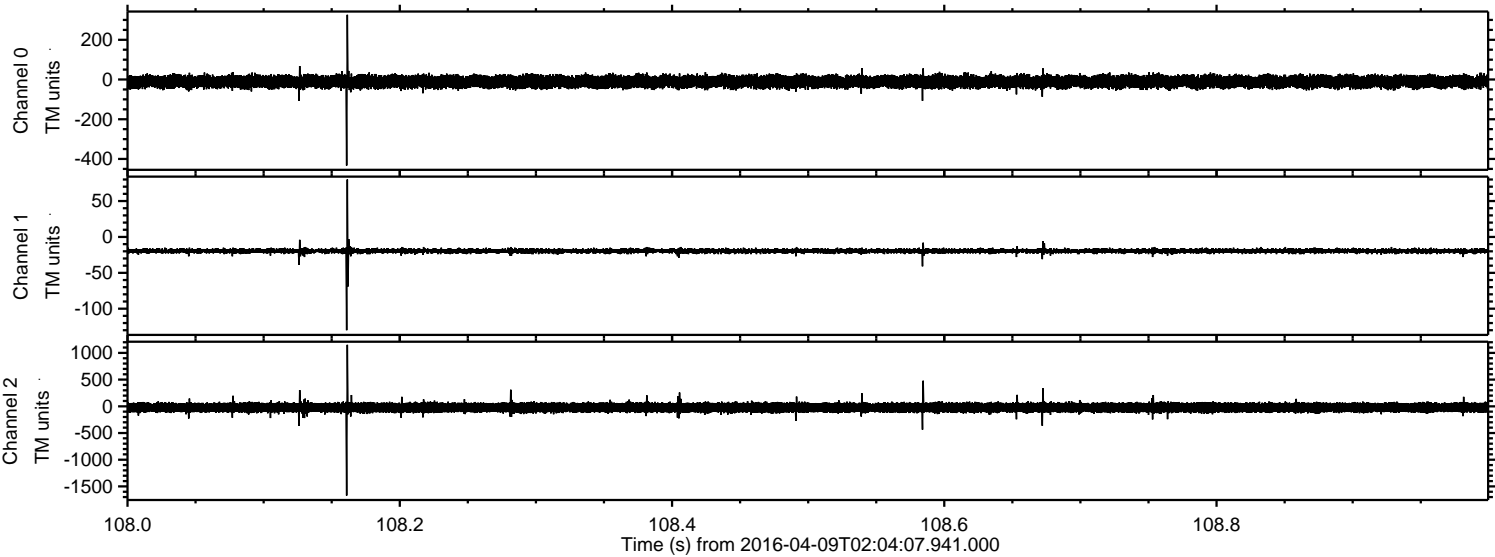

Processed Sat May 7 04:38:56 2016 by ELM ver.2012-10-06 from 001__elm20160409_020406__dat00.bin

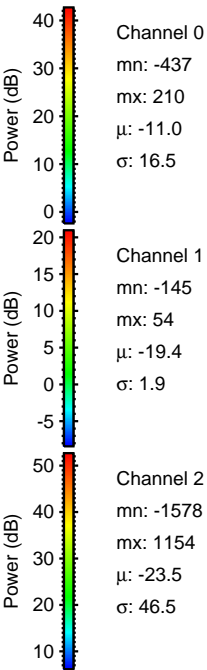
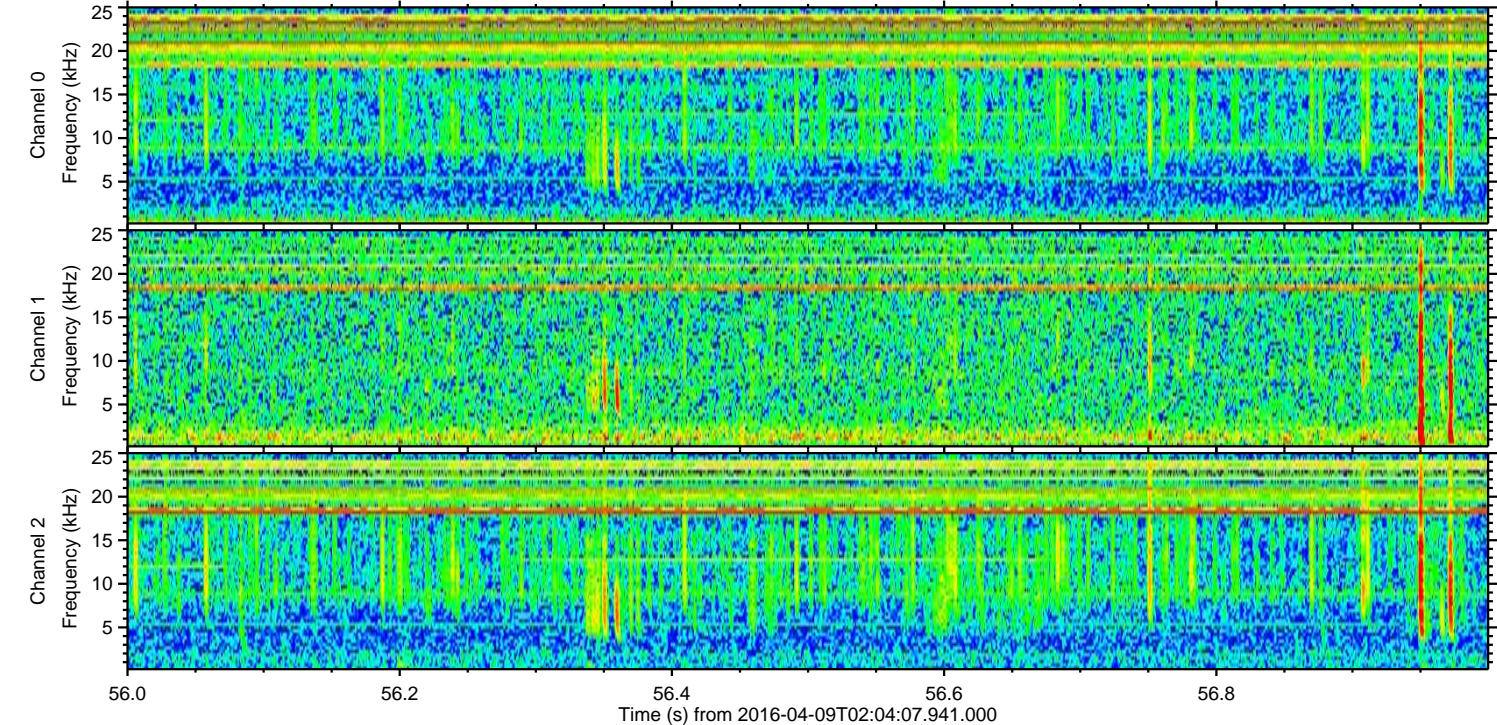
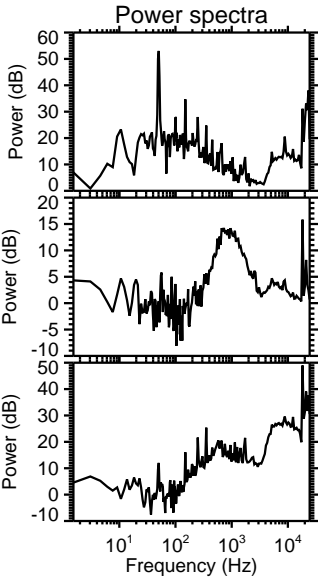
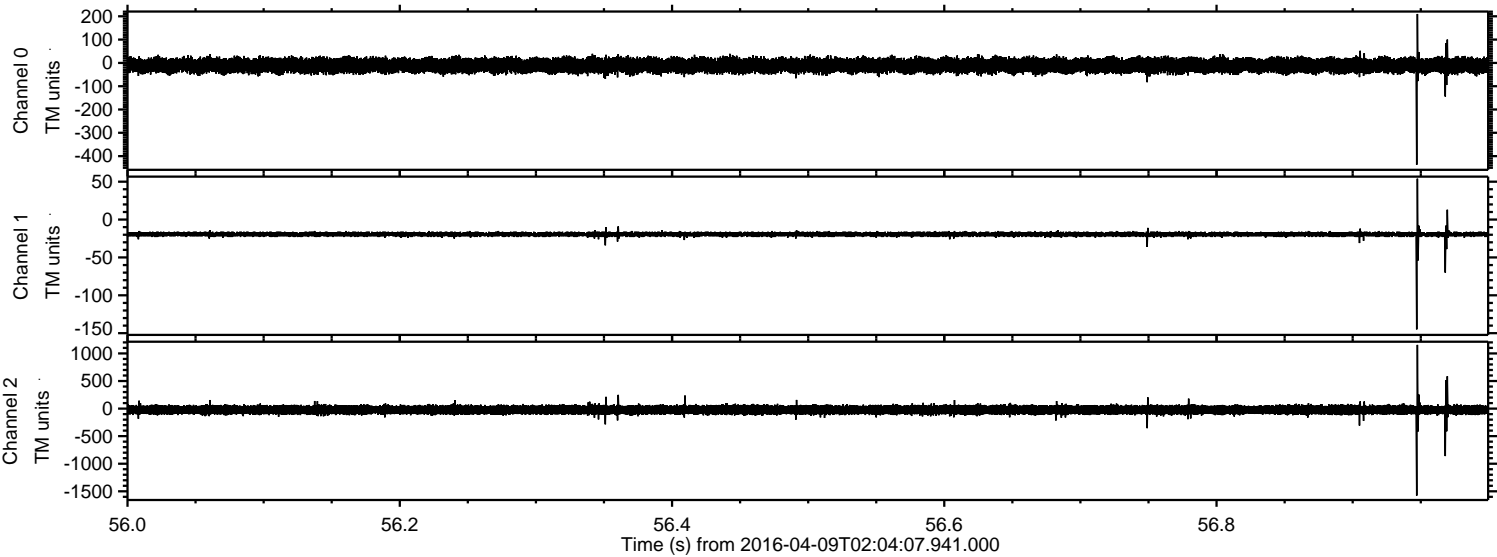

Processed Sat May 7 04:38:57 2016 by ELM ver.2012-10-06 from 001__elm20160409_020406__dat00.bin

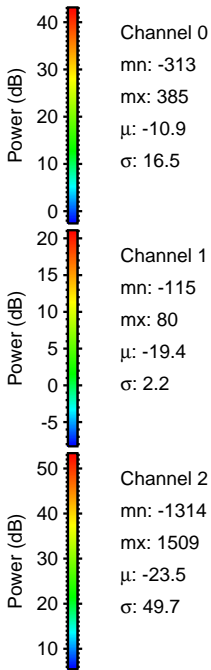
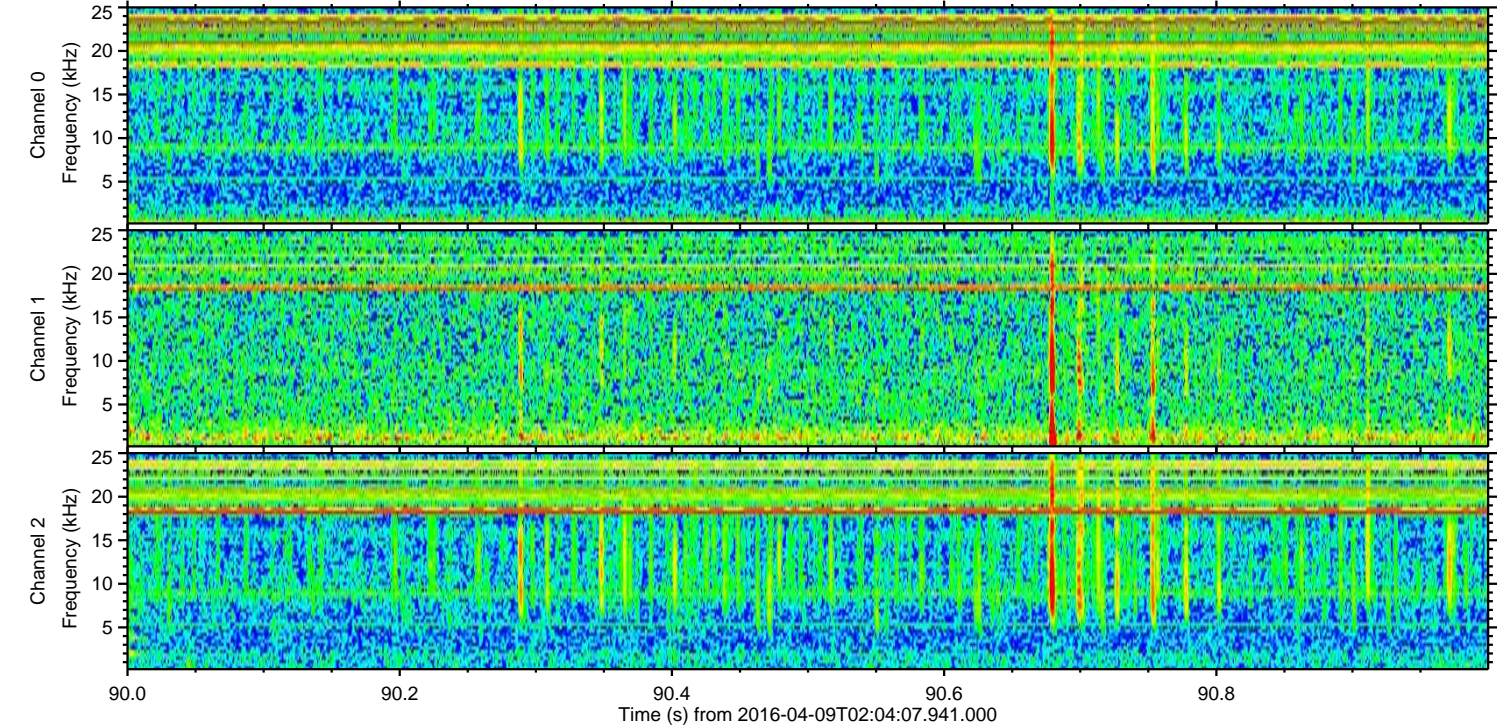
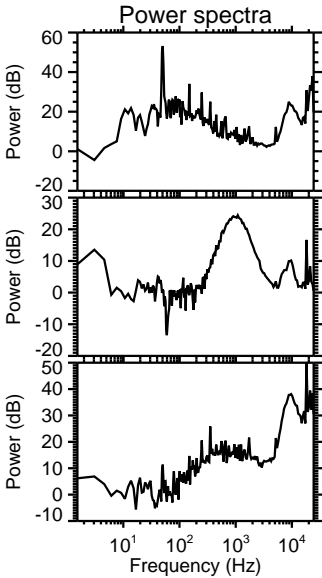
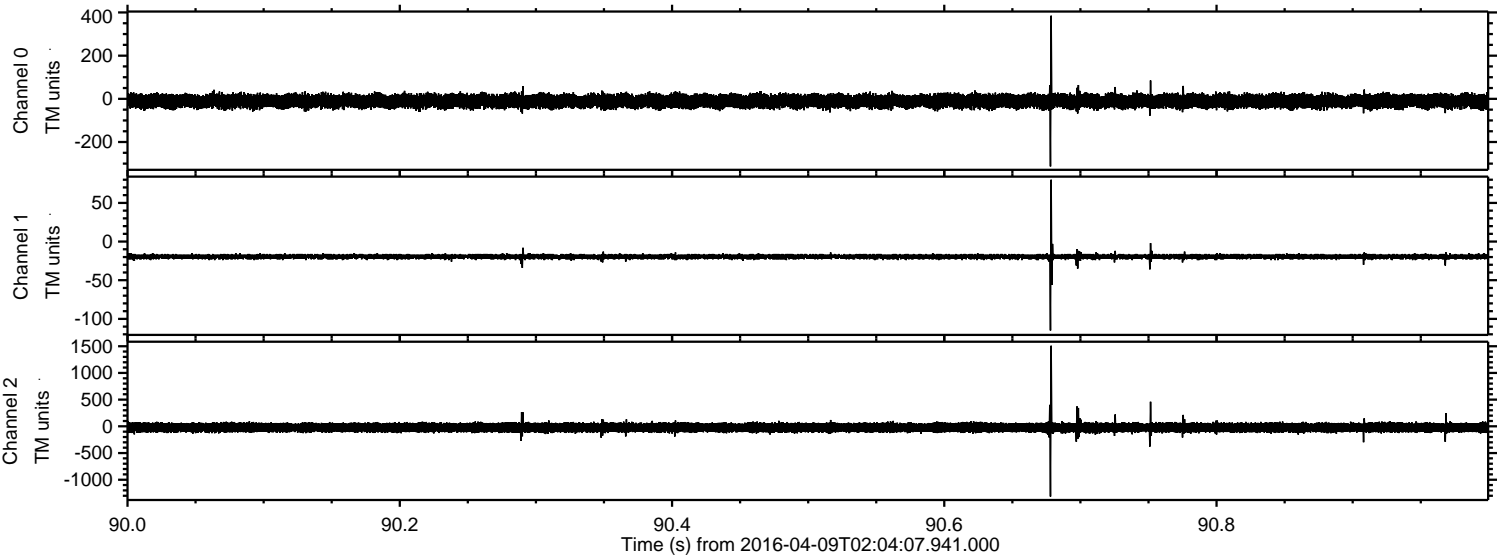

Processed Sat May 7 04:38:58 2016 by ELM ver.2012-10-06 from 001__elm20160409_020406__dat00.bin

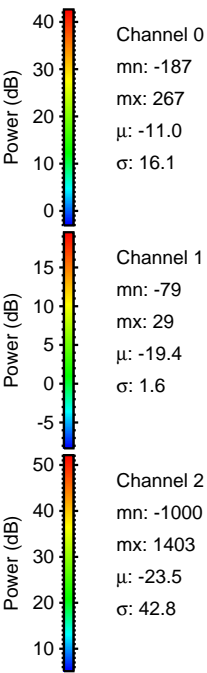
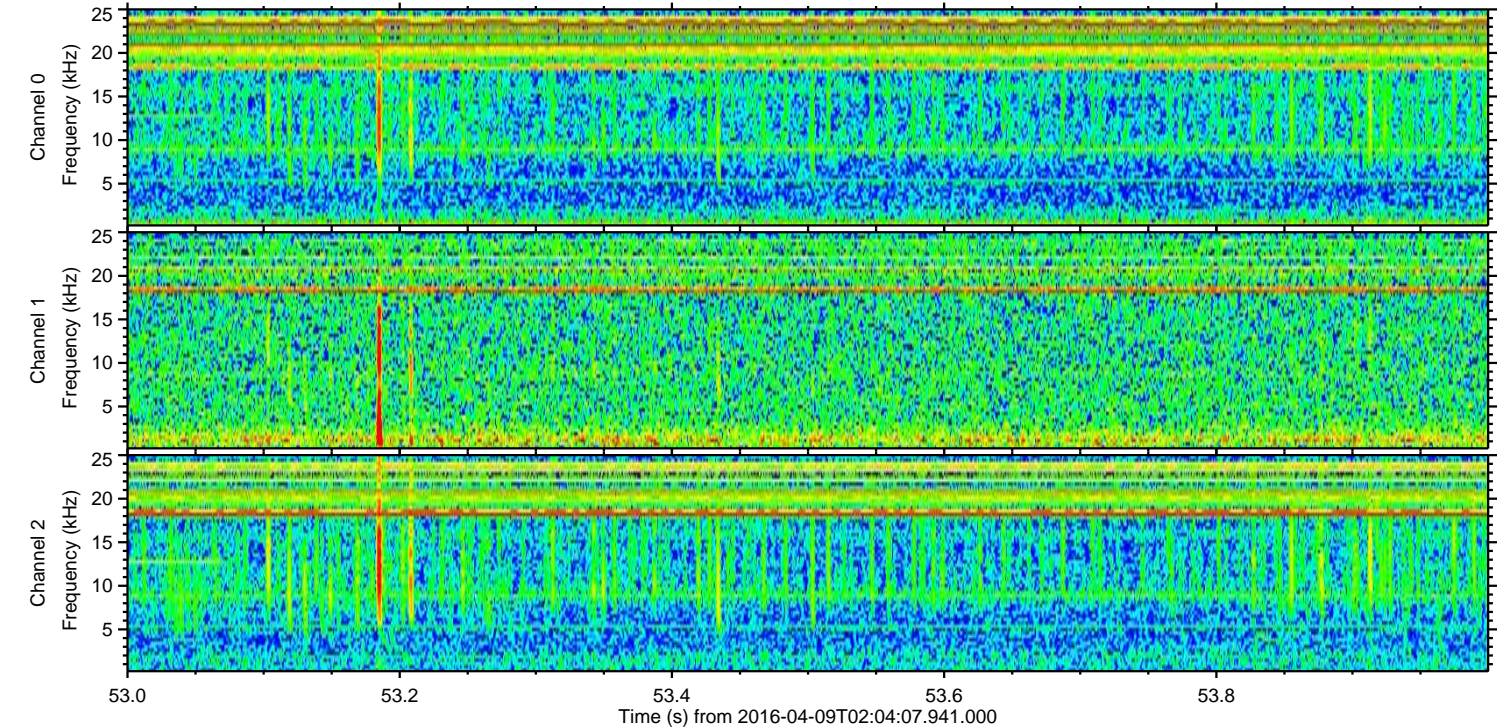
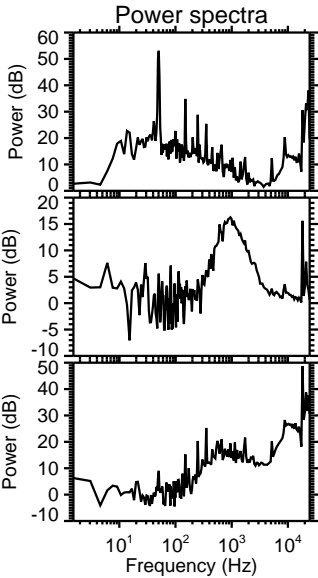
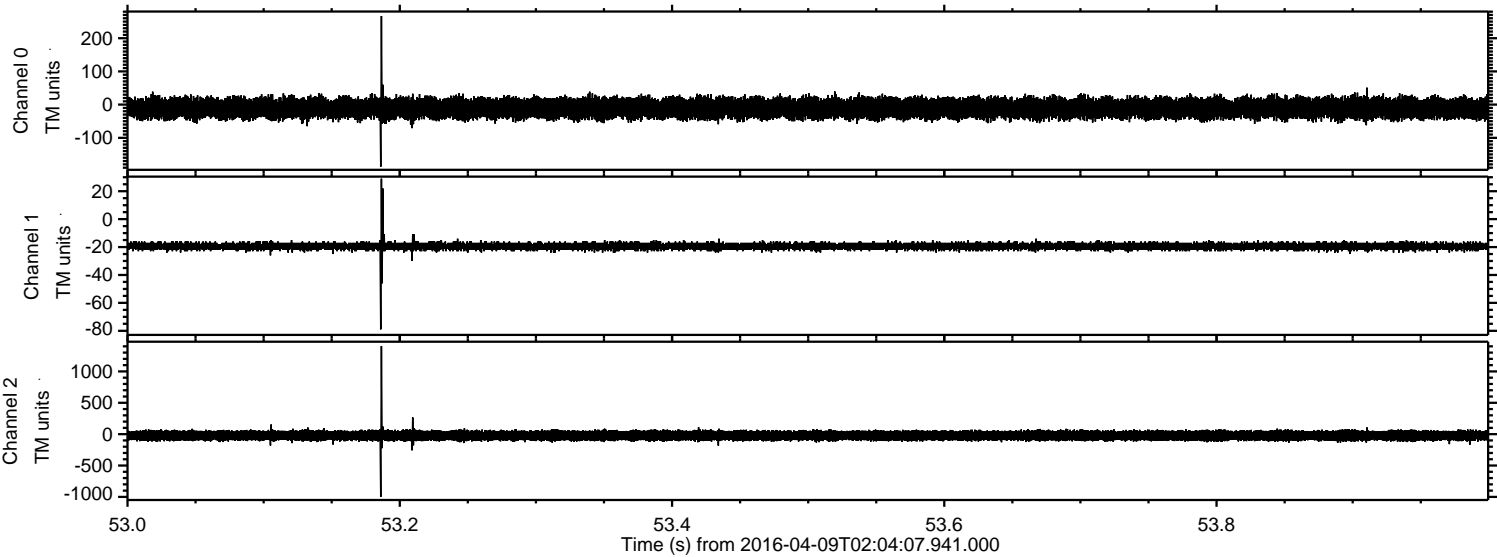

Channel 0
mn: -187
mx: 267
 μ : -11.0
 σ : 16.1

Channel 1
mn: -79
mx: 29
 μ : -19.4
 σ : 1.6

Channel 2
mn: -1000
mx: 1403
 μ : -23.5
 σ : 42.8

Processed Sat May 7 04:38:59 2016 by ELM ver.2012-10-06 from 001__elm20160409_020406__dat00.bin

