

ELMAVAN 3D WAVEFORMS (Measured data sampled at 50 kHz) 51000 packets of 144 samples from 2016-04-08T23:54:01.987.000.

Processed Sat May 7 04:09:14 2016 by ELM ver.2012-10-06 from 001__elm20160408_235400__dat00.bin

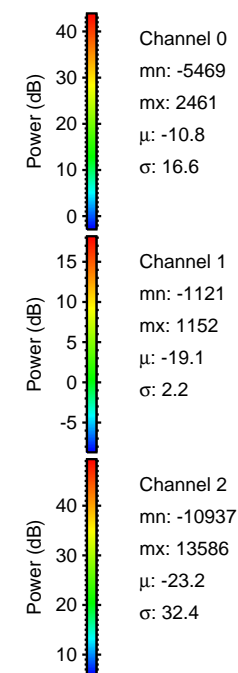
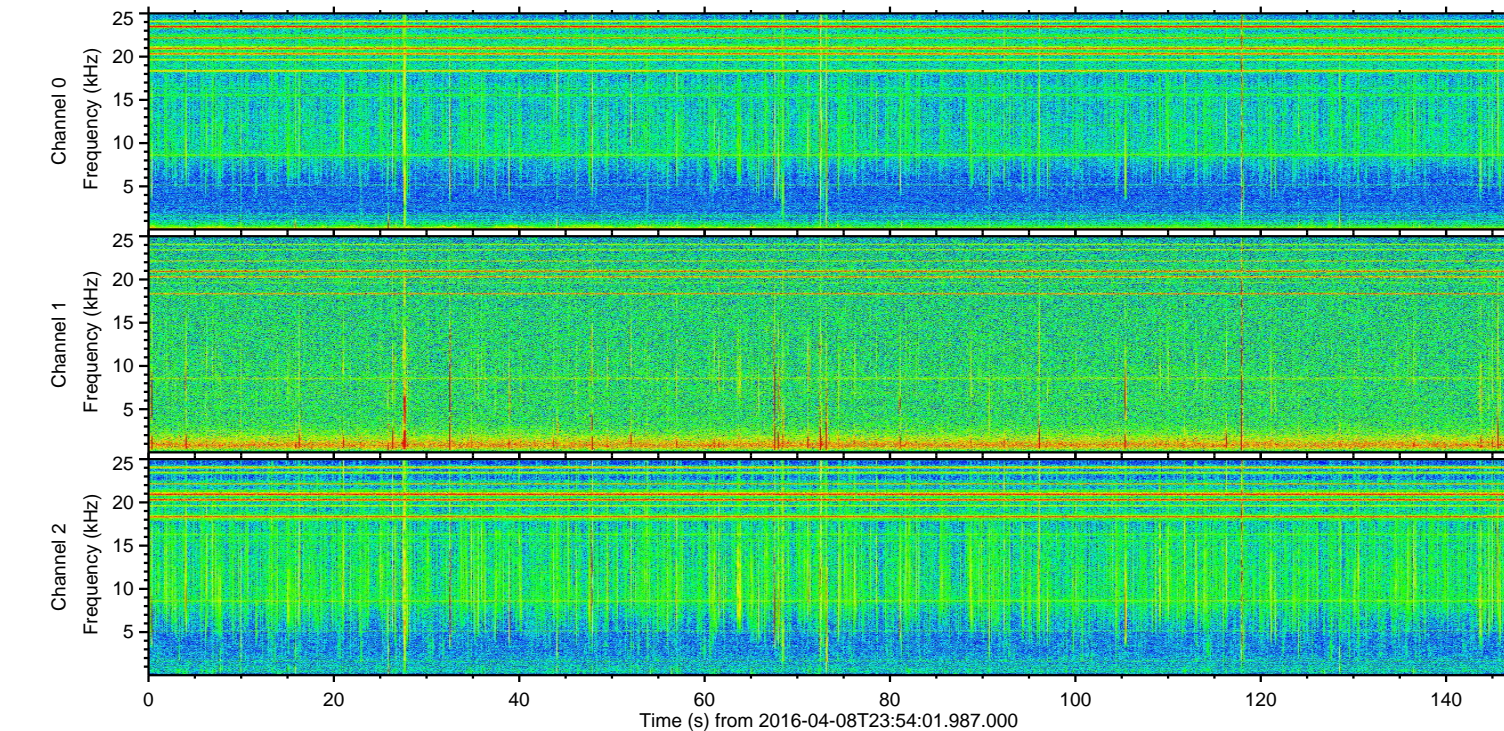
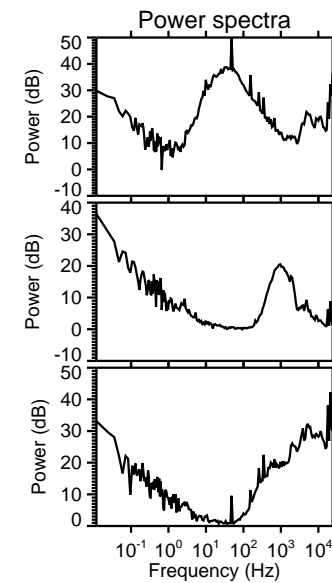
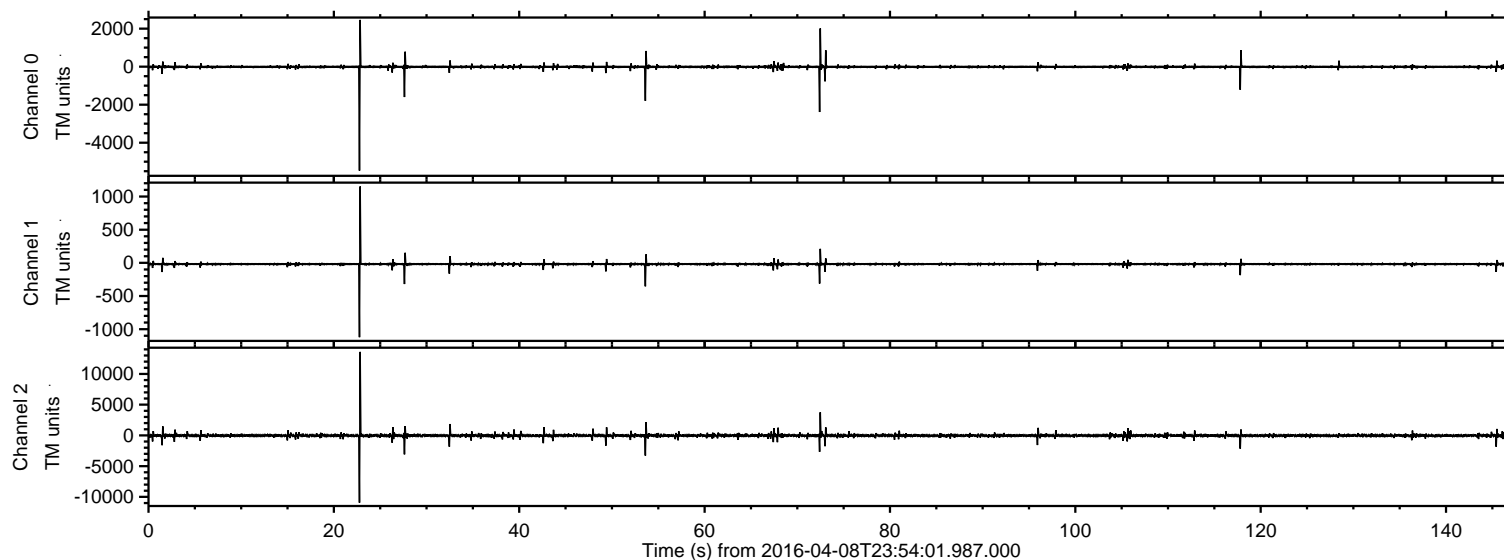

ELMAVAN 3D WAVEFORMS (Measured data sampled at 50 kHz) 51000 packets of 144 samples from 2016-04-08T23:54:01.987.000. Part 23/147

Processed Sat May 7 04:09:28 2016 by ELM ver.2012-10-06 from 001__elm20160408_235400__dat00.bin

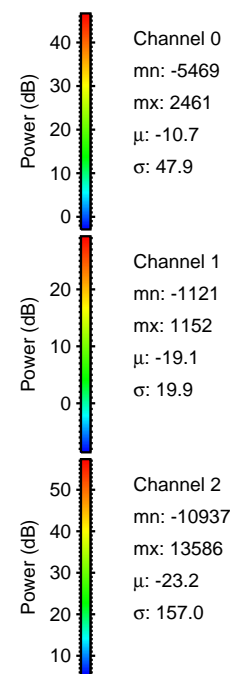
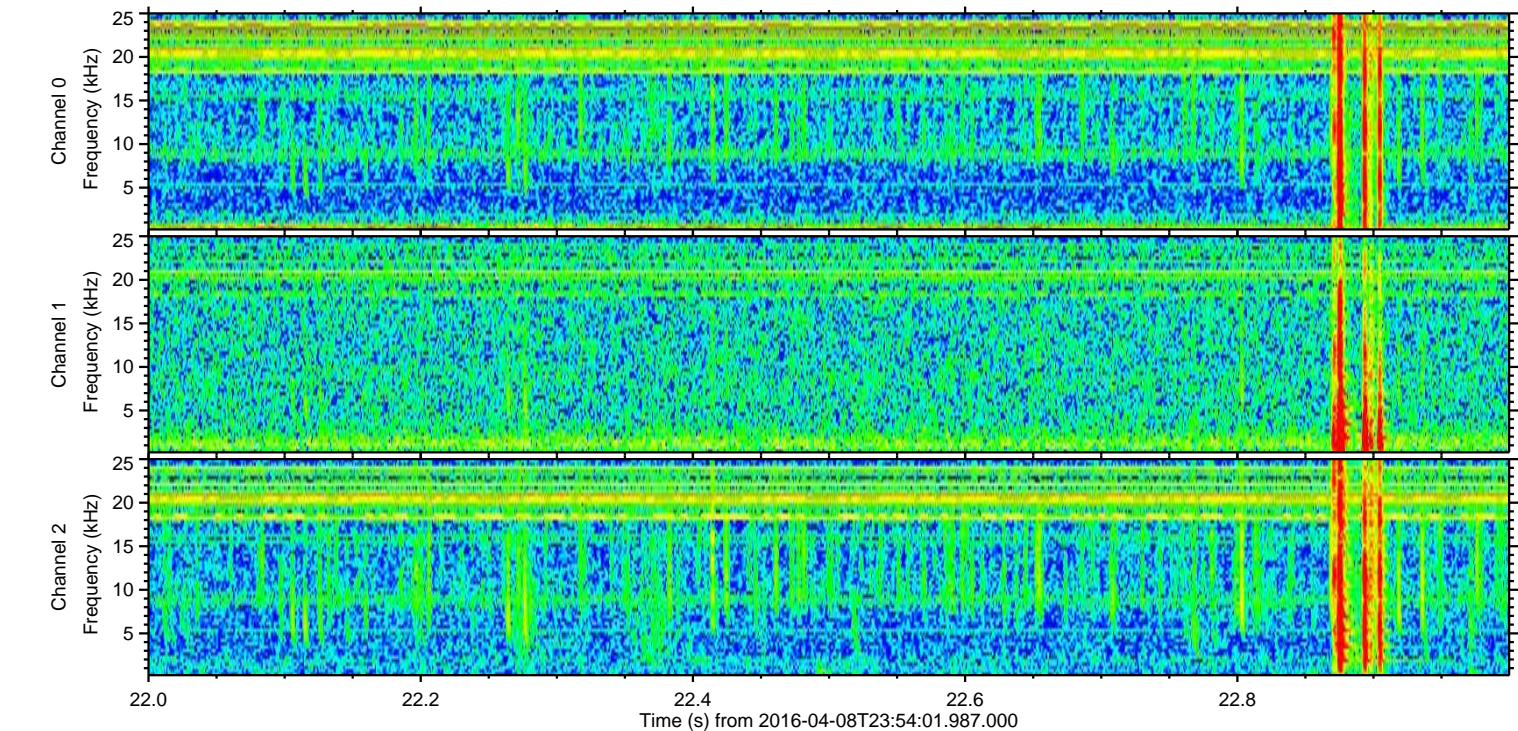
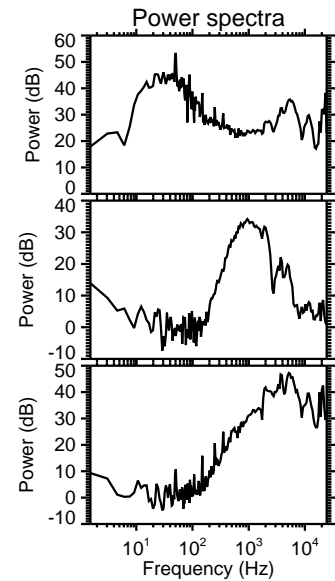
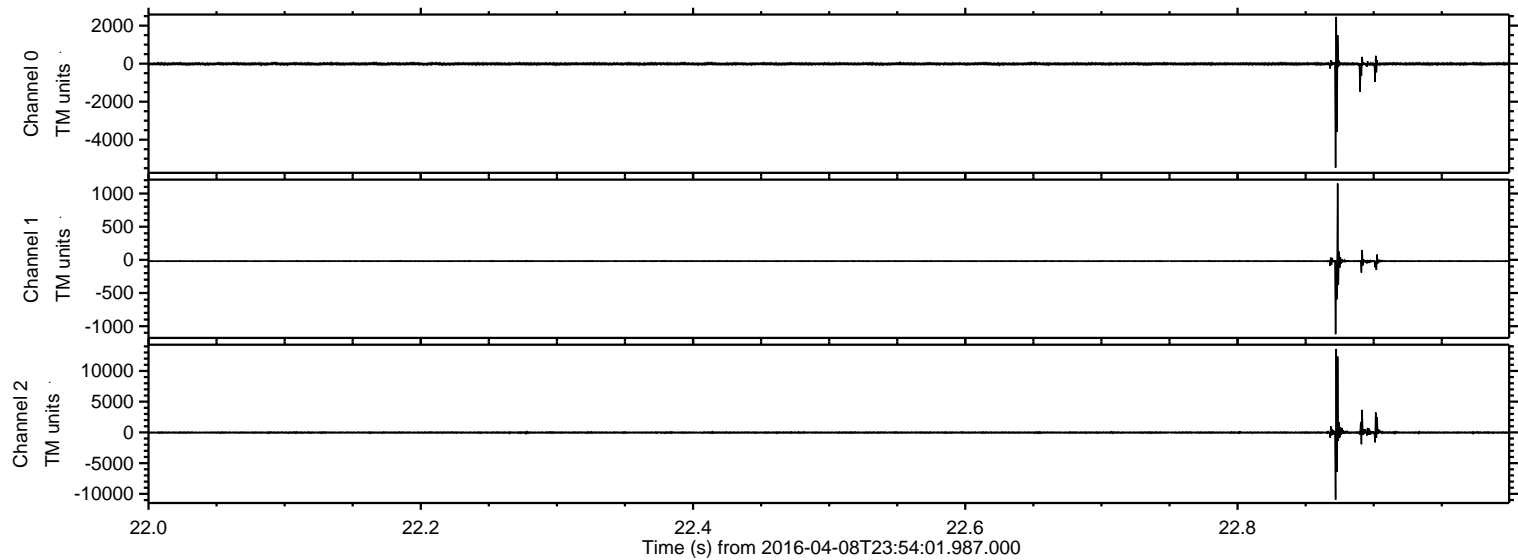

Processed Sat May 7 04:09:29 2016 by ELM ver.2012-10-06 from 001__elm20160408_235400__dat00.bin

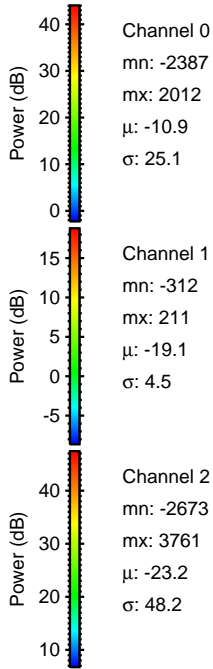
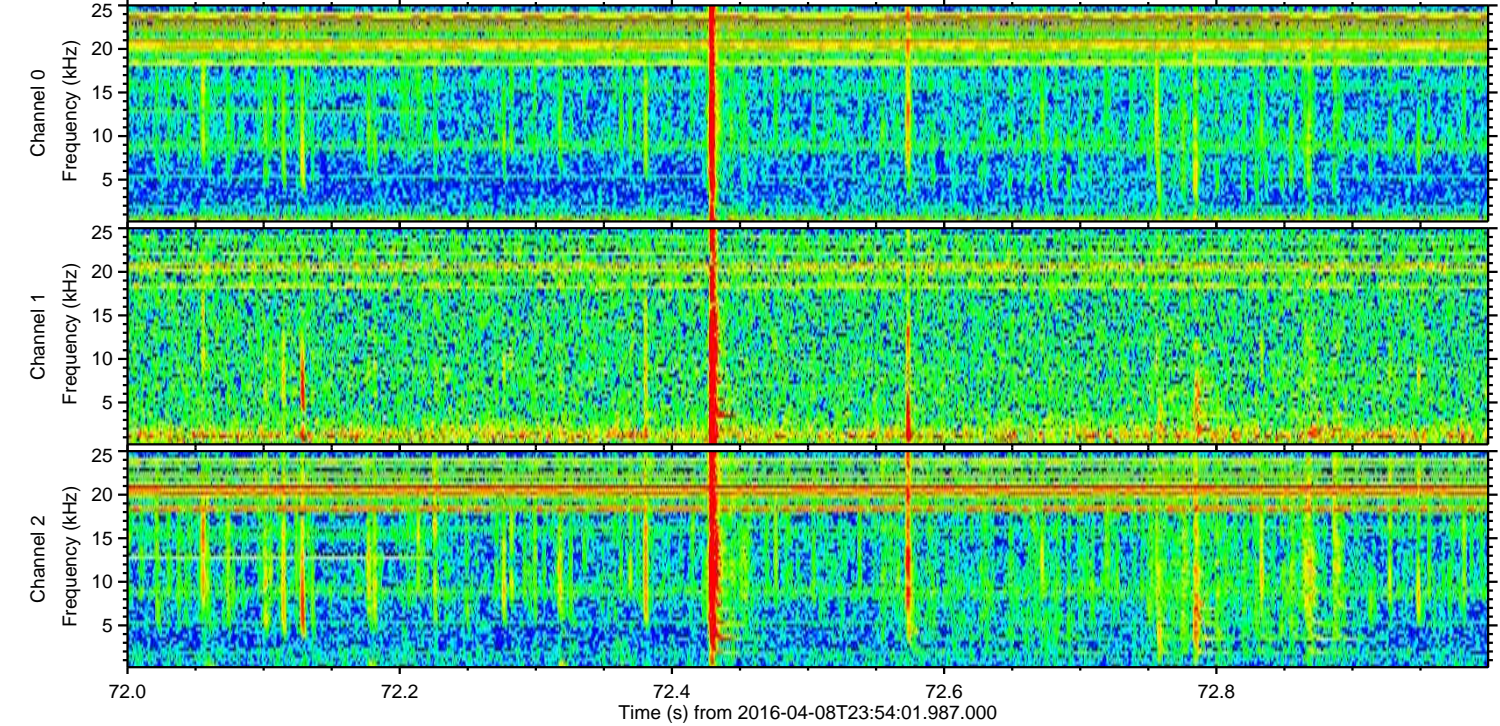
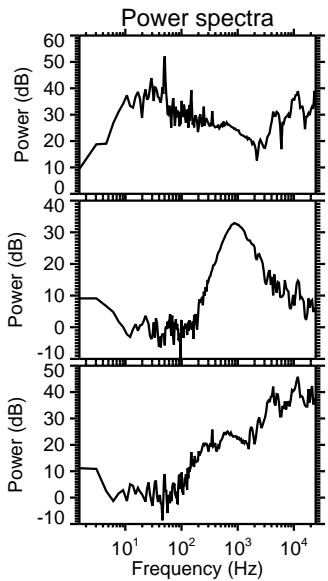
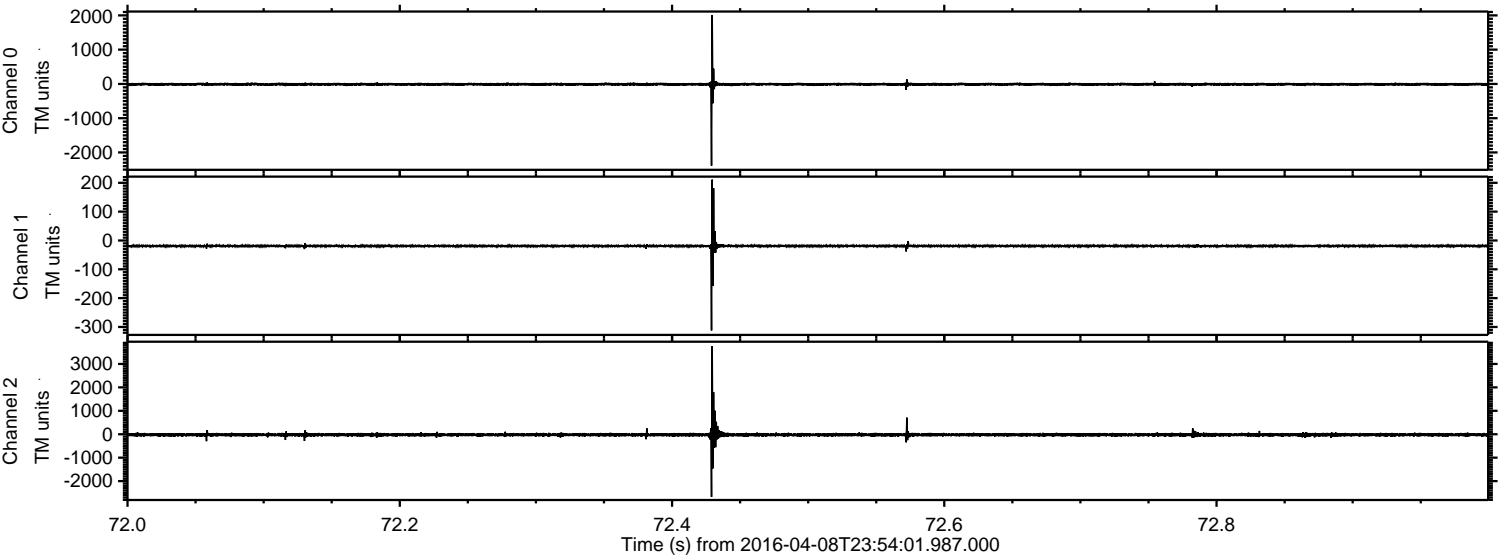

Processed Sat May 7 04:09:30 2016 by ELM ver.2012-10-06 from 001__elm20160408_235400__dat00.bin

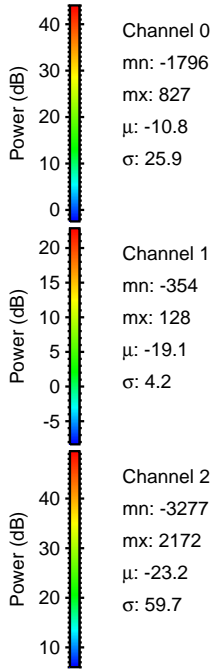
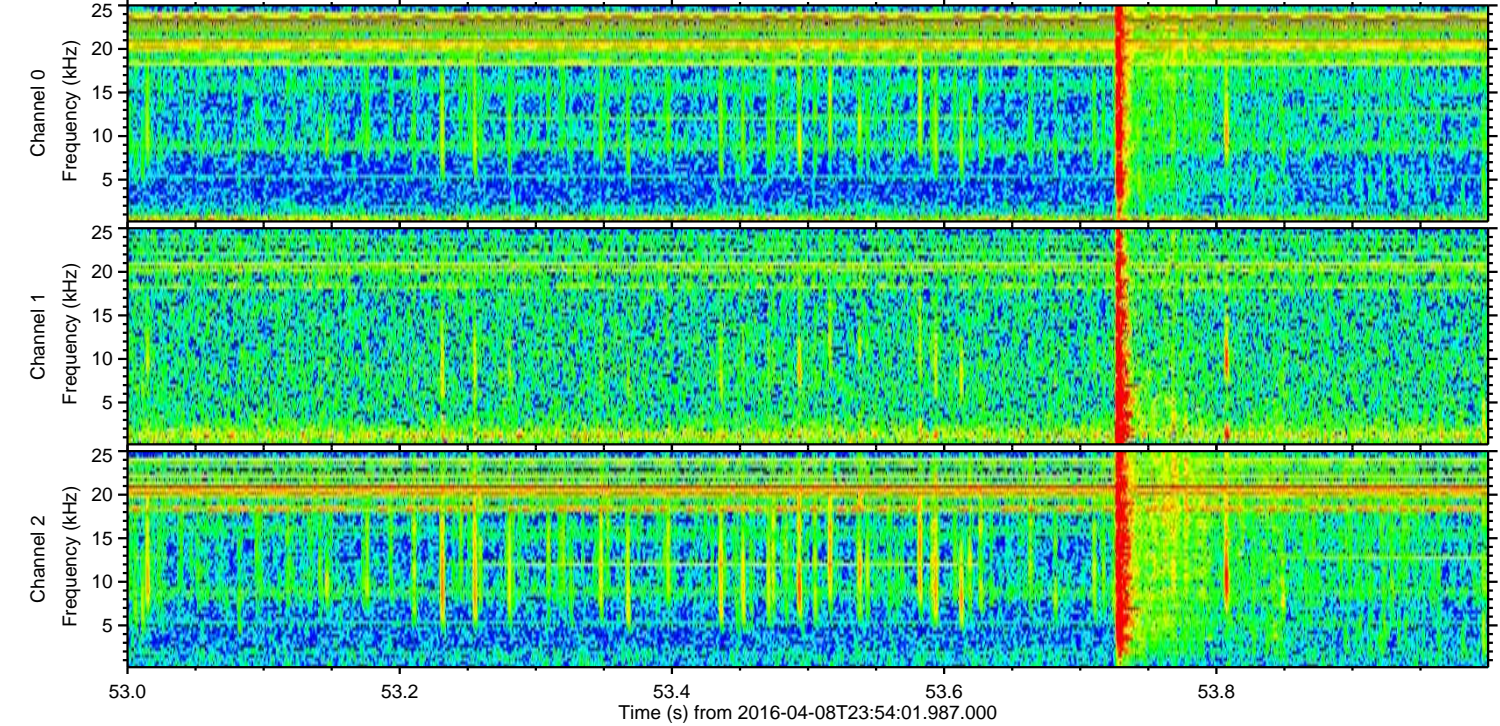
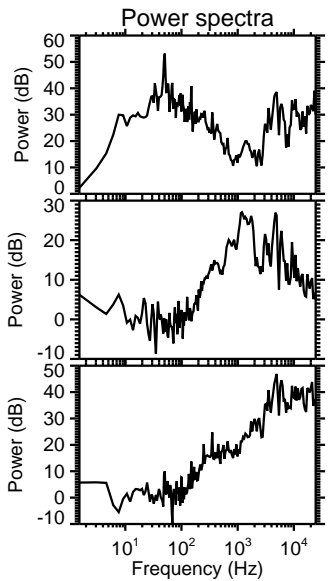
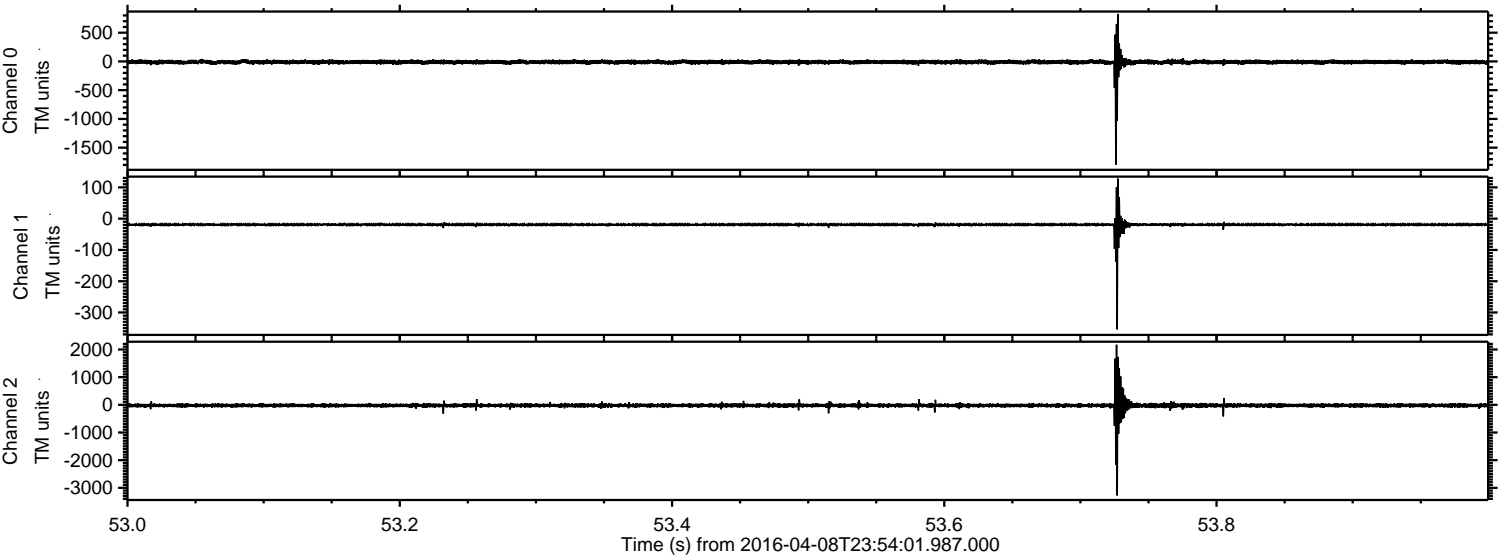

Processed Sat May 7 04:09:31 2016 by ELM ver.2012-10-06 from 001__elm20160408_235400__dat00.bin

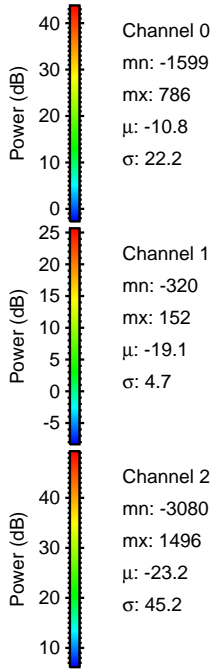
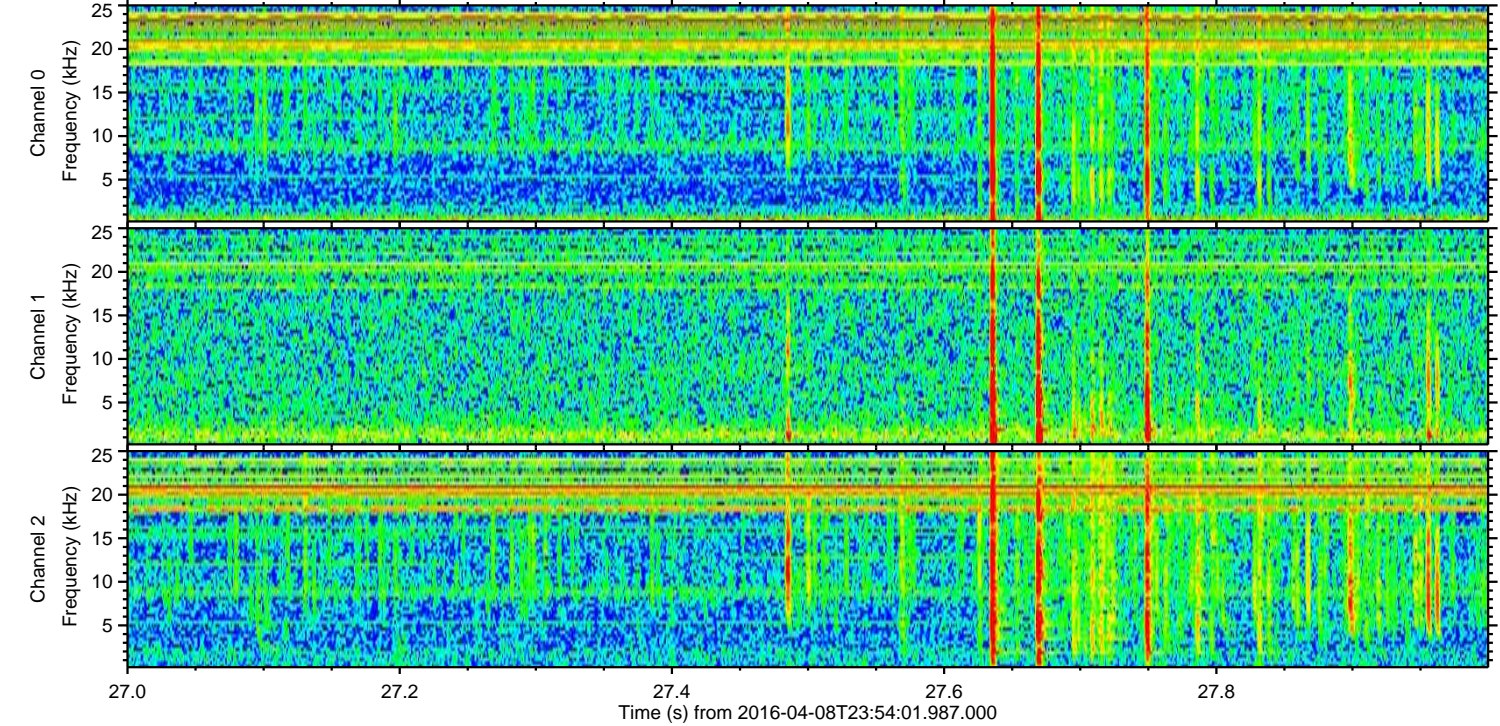
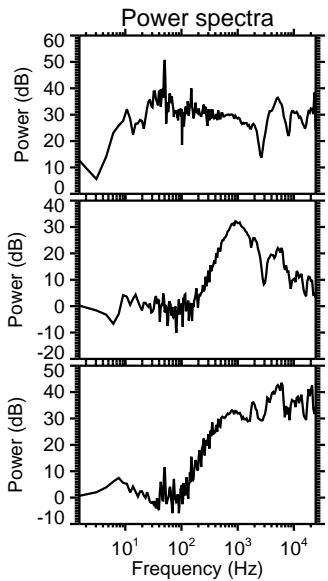
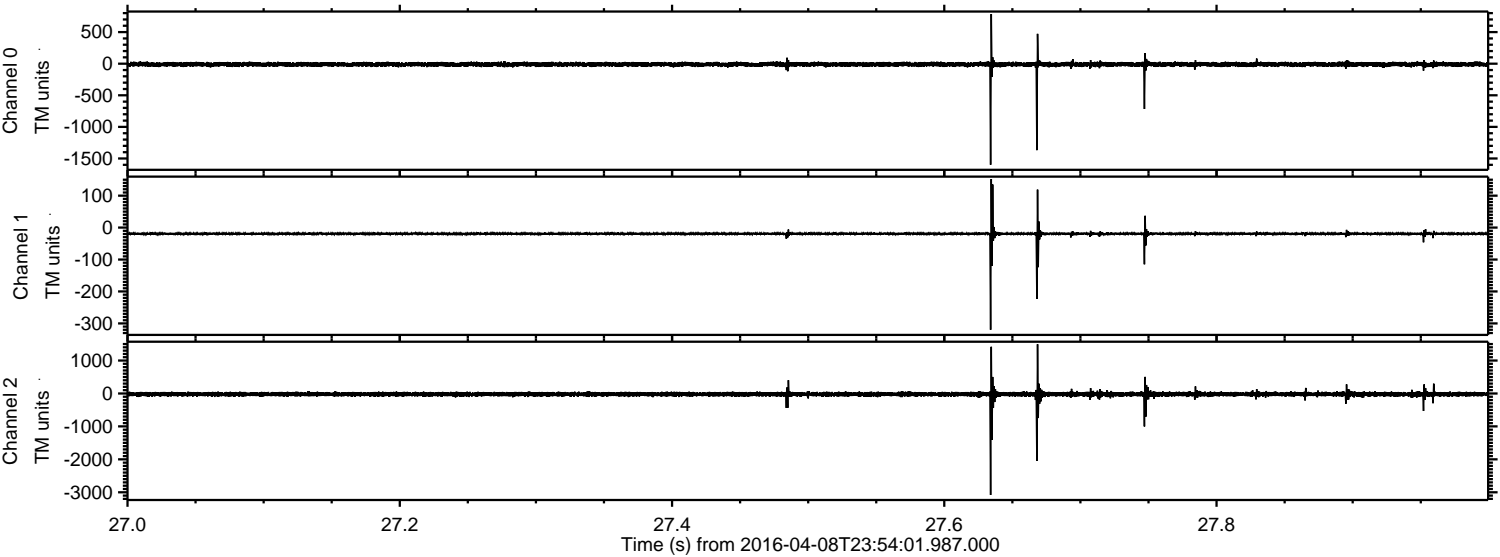

ELMAVAN 3D WAVEFORMS (Measured data sampled at 50 kHz) 51000 packets of 144 samples from 2016-04-08T23:54:01.987.000. Part 118/147

Processed Sat May 7 04:09:32 2016 by ELM ver.2012-10-06 from 001__elm20160408_235400__dat00.bin

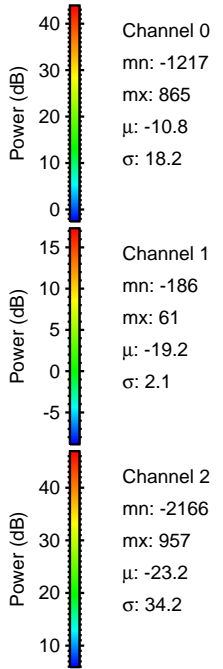
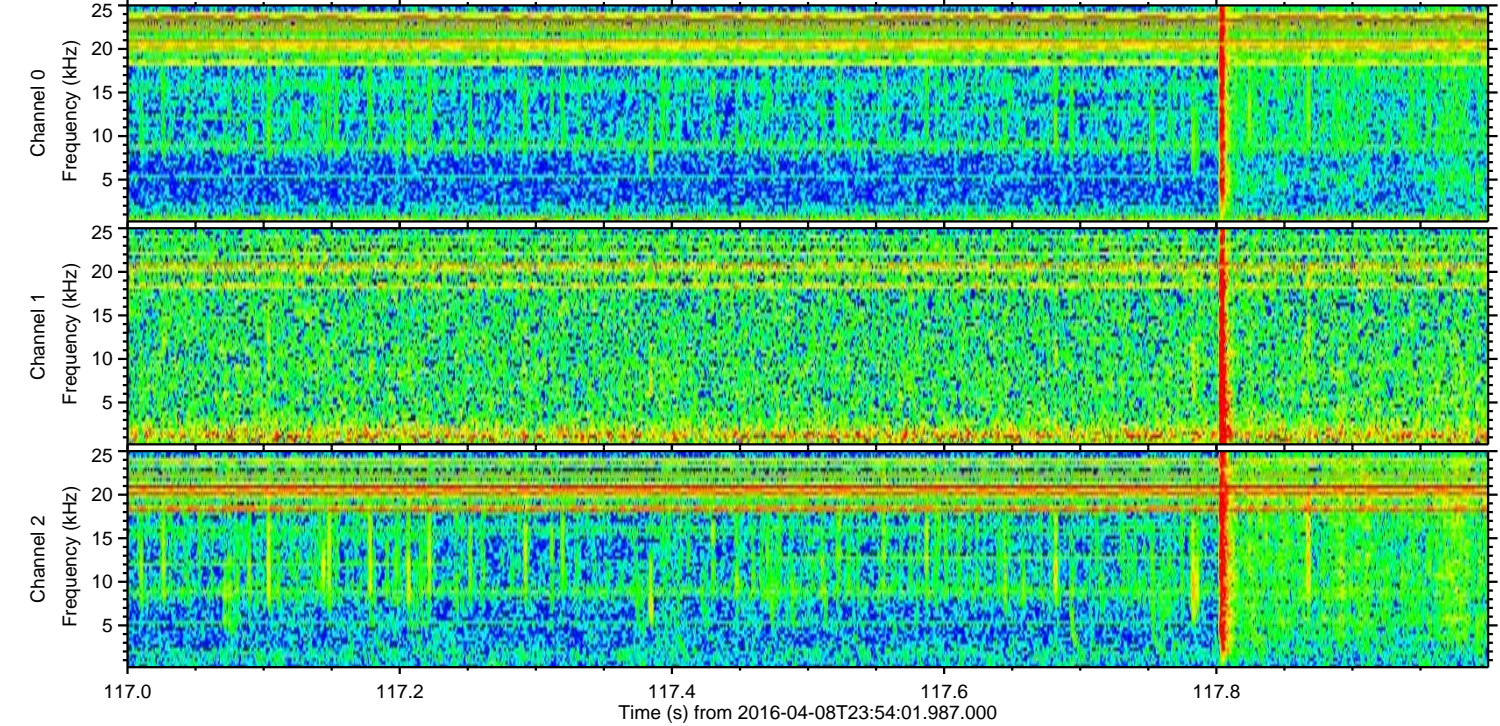
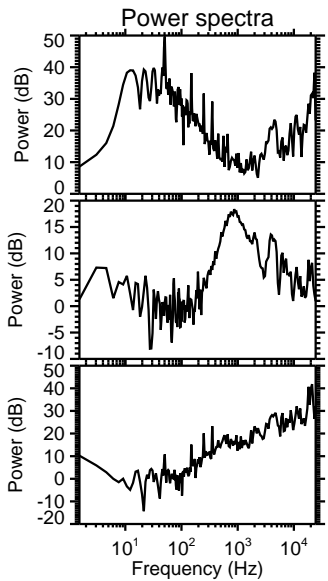
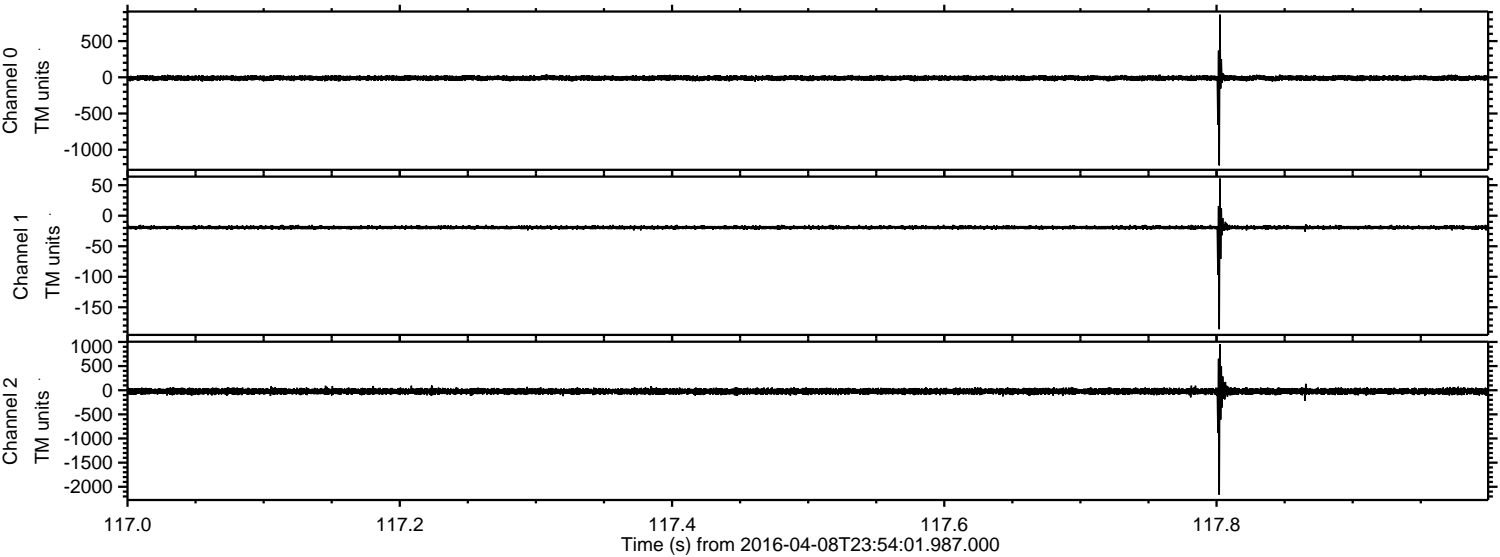

Processed Sat May 7 04:09:33 2016 by ELM ver.2012-10-06 from 001__elm20160408_235400__dat00.bin

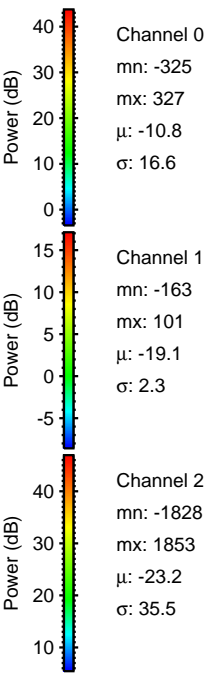
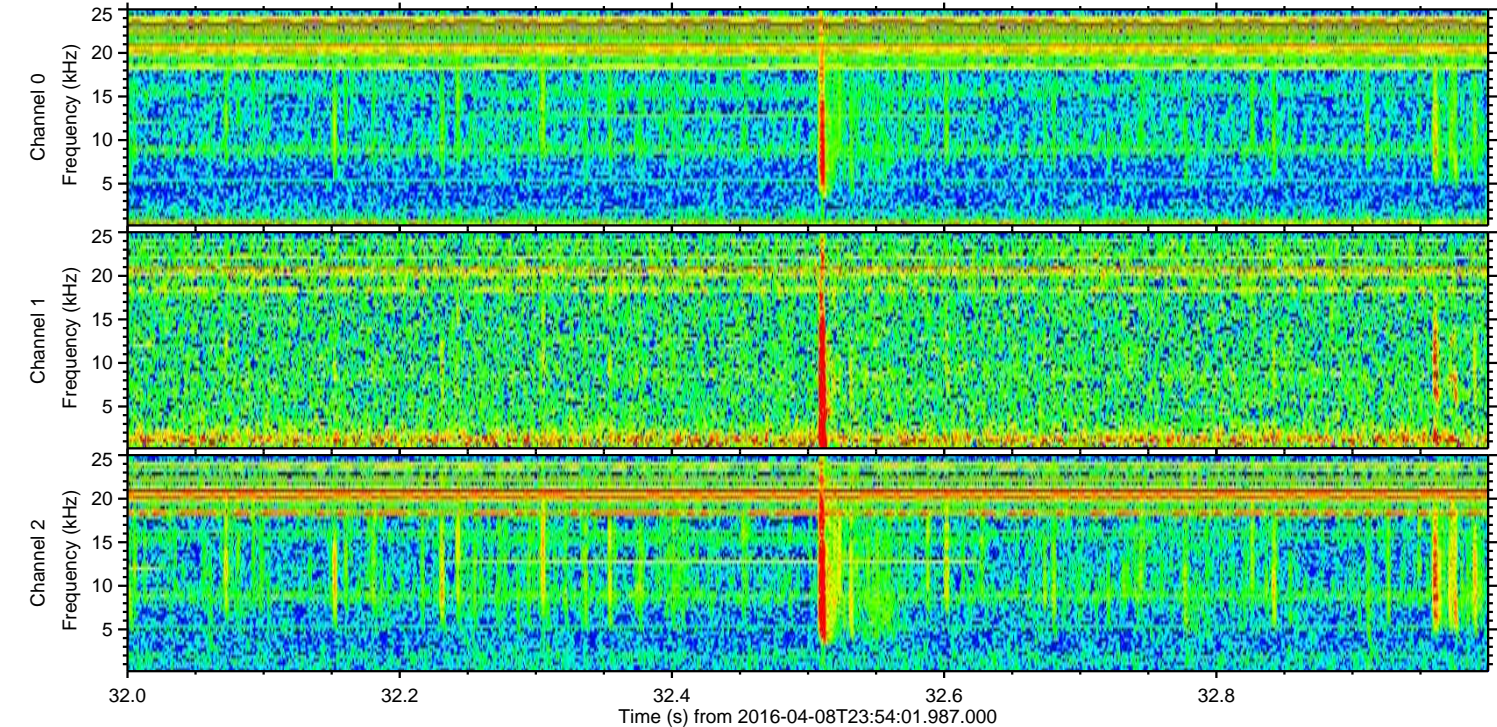
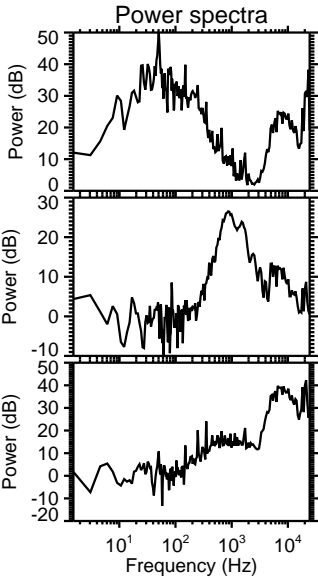
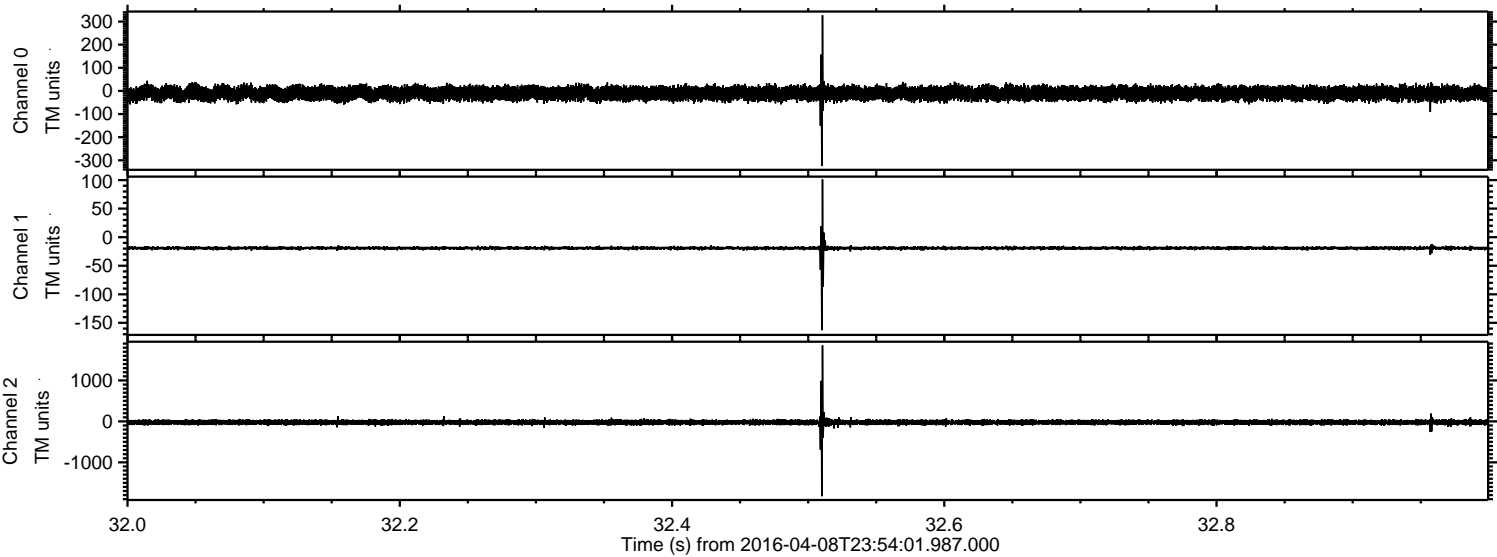

ELMAVAN 3D WAVEFORMS (Measured data sampled at 50 kHz) 51000 packets of 144 samples from 2016-04-08T23:54:01.987.000. Part 146/147

Processed Sat May 7 04:09:34 2016 by ELM ver.2012-10-06 from 001__elm20160408_235400__dat00.bin

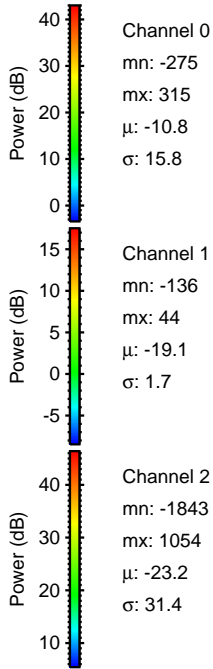
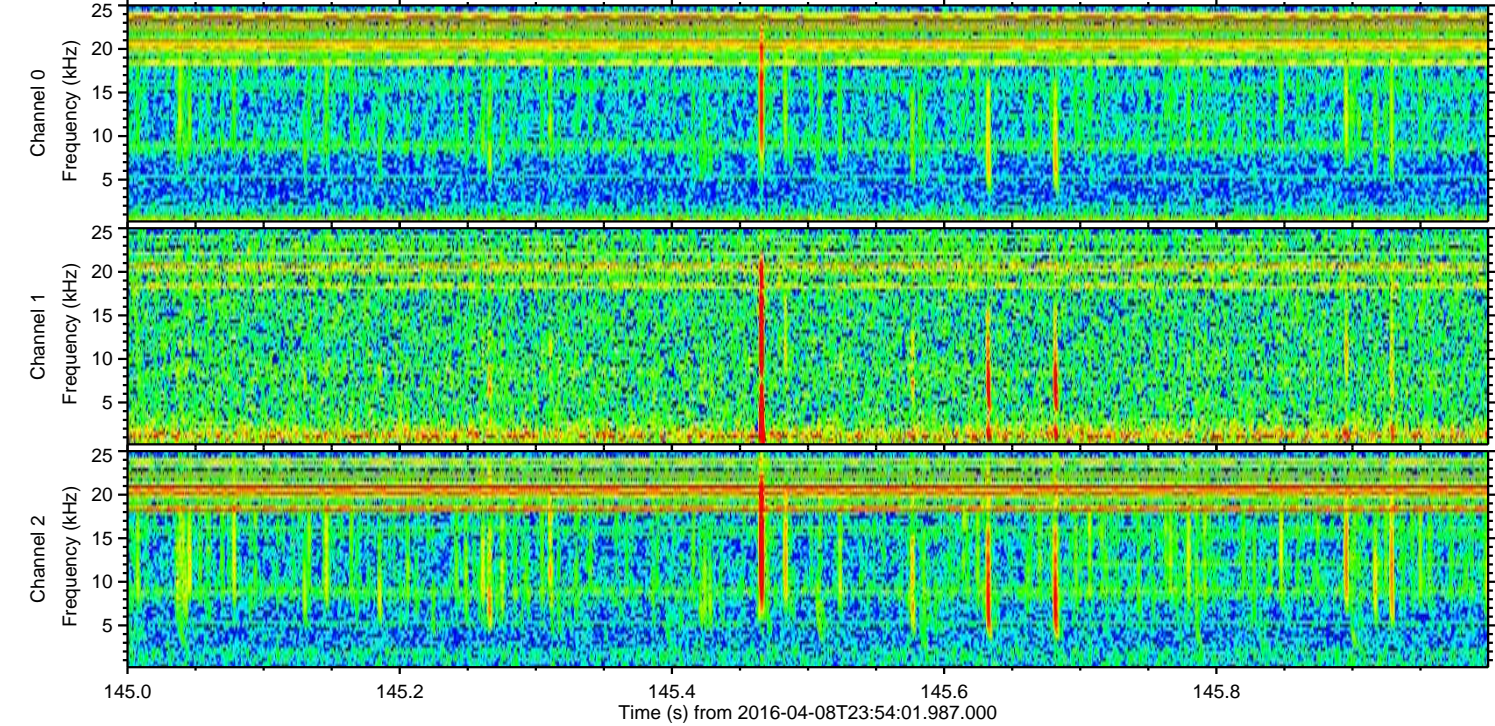
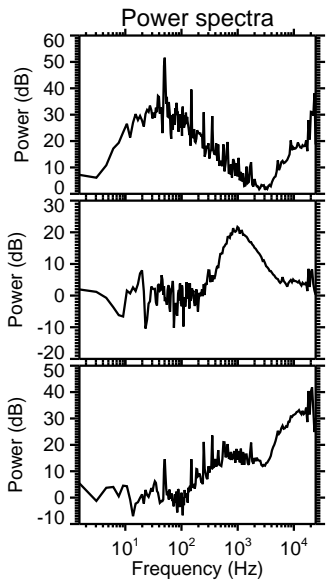
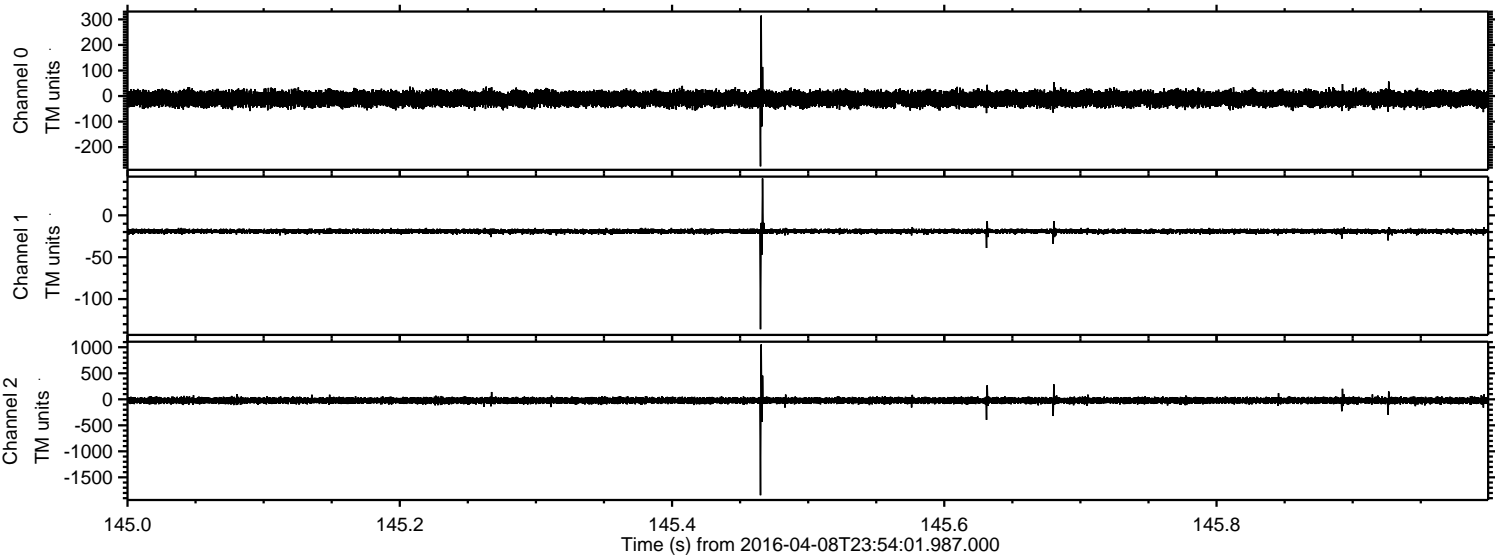

Channel 0
mn: -275
mx: 315
 μ : -10.8
 σ : 15.8

Channel 1
mn: -136
mx: 44
 μ : -19.1
 σ : 1.7

Channel 2
mn: -1843
mx: 1054
 μ : -23.2
 σ : 31.4

Processed Sat May 7 04:09:35 2016 by ELM ver.2012-10-06 from 001__elm20160408_235400__dat00.bin

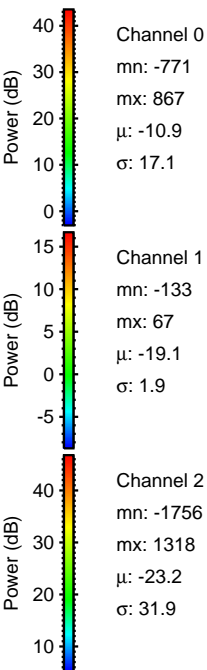
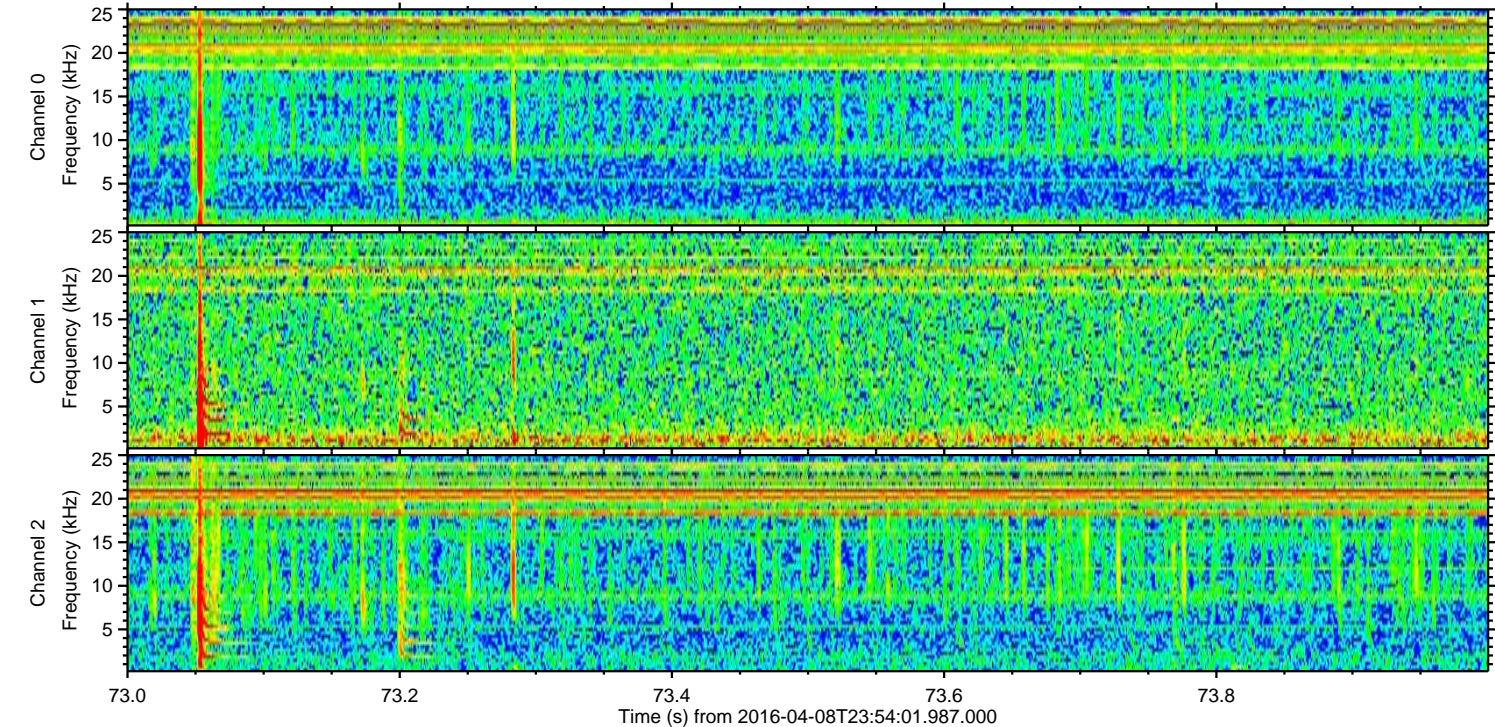
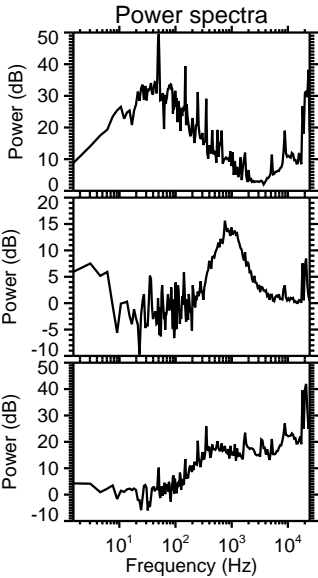
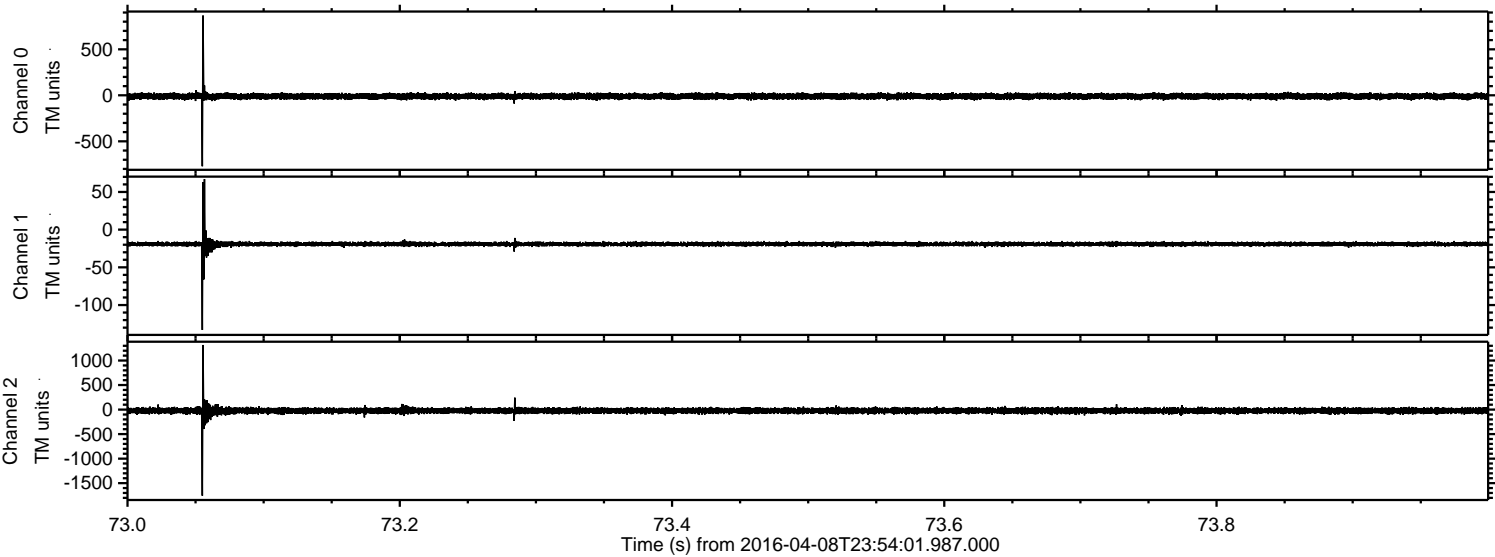

Processed Sat May 7 04:09:37 2016 by ELM ver.2012-10-06 from 001__elm20160408_235400__dat00.bin

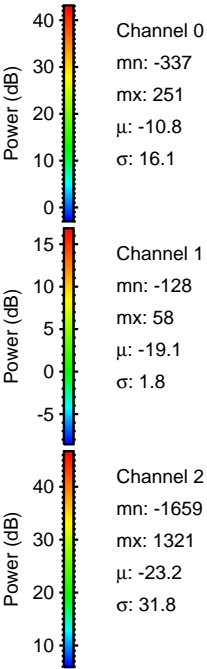
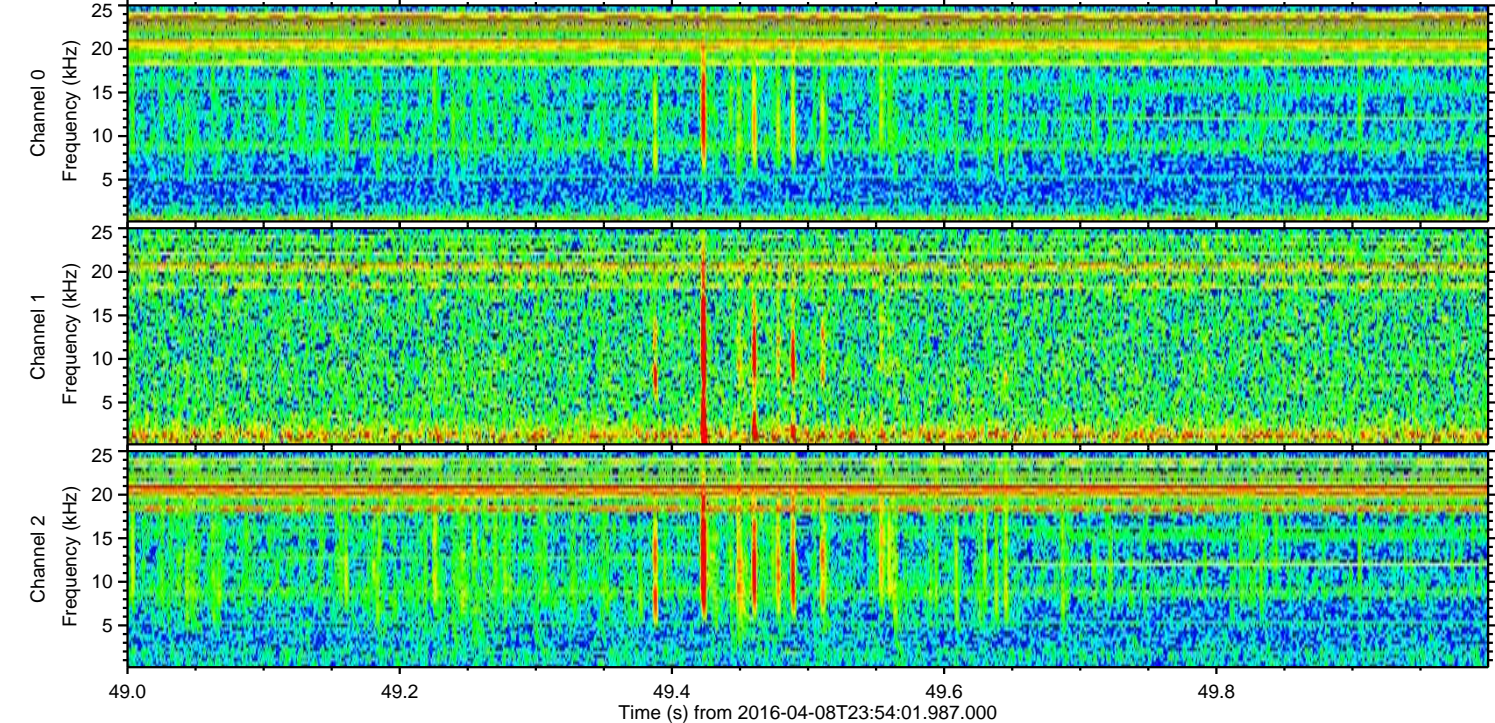
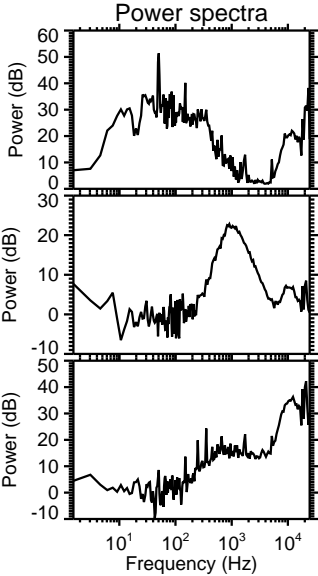
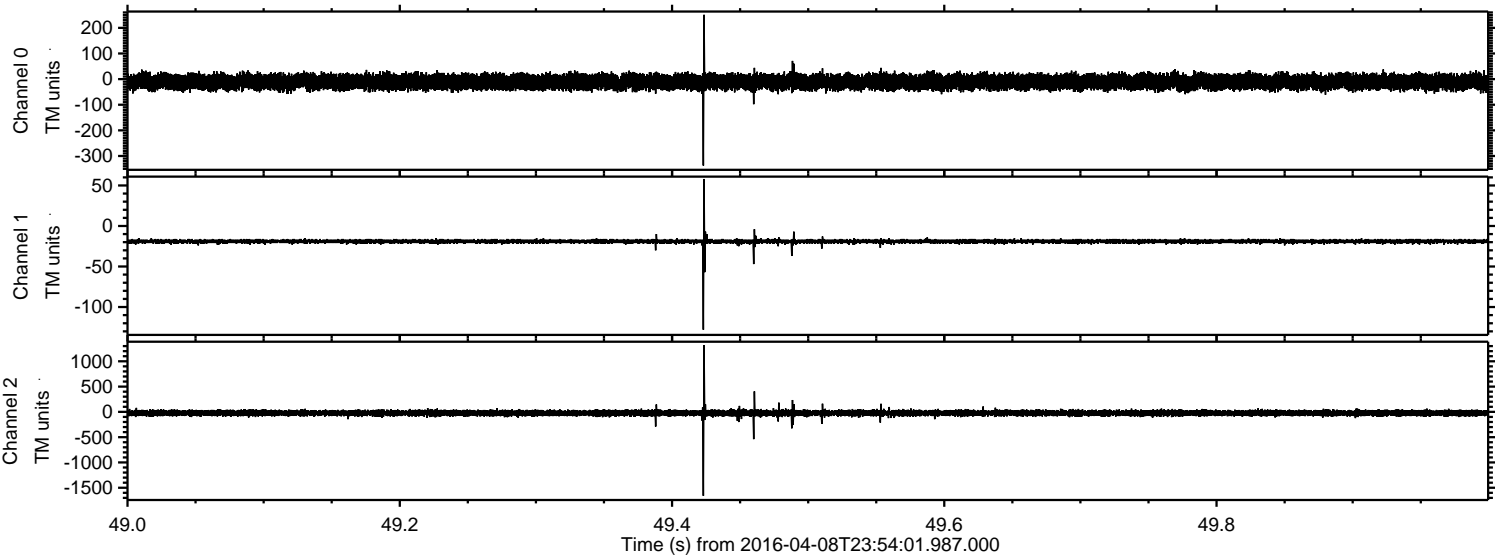

Channel 0
mn: -337
mx: 251
 μ : -10.8
 σ : 16.1

Channel 1
mn: -128
mx: 58
 μ : -19.1
 σ : 1.8

Channel 2
mn: -1659
mx: 1321
 μ : -23.2
 σ : 31.8

