

# ELMAVAN 3D WAVEFORMS (Measured data sampled at 50 kHz) 51000 packets of 144 samples from 2016-04-08T22:28:58.113.000.

Processed Sat May 7 03:47:43 2016 by ELM ver.2012-10-06 from 001\_\_elm20160408\_222857\_\_dat00.bin

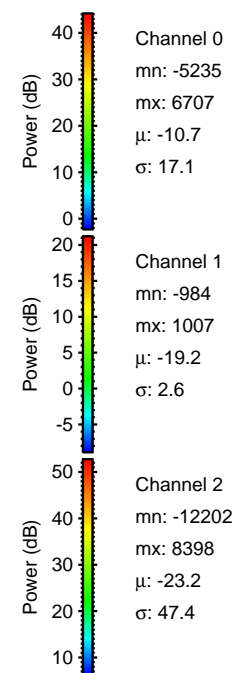

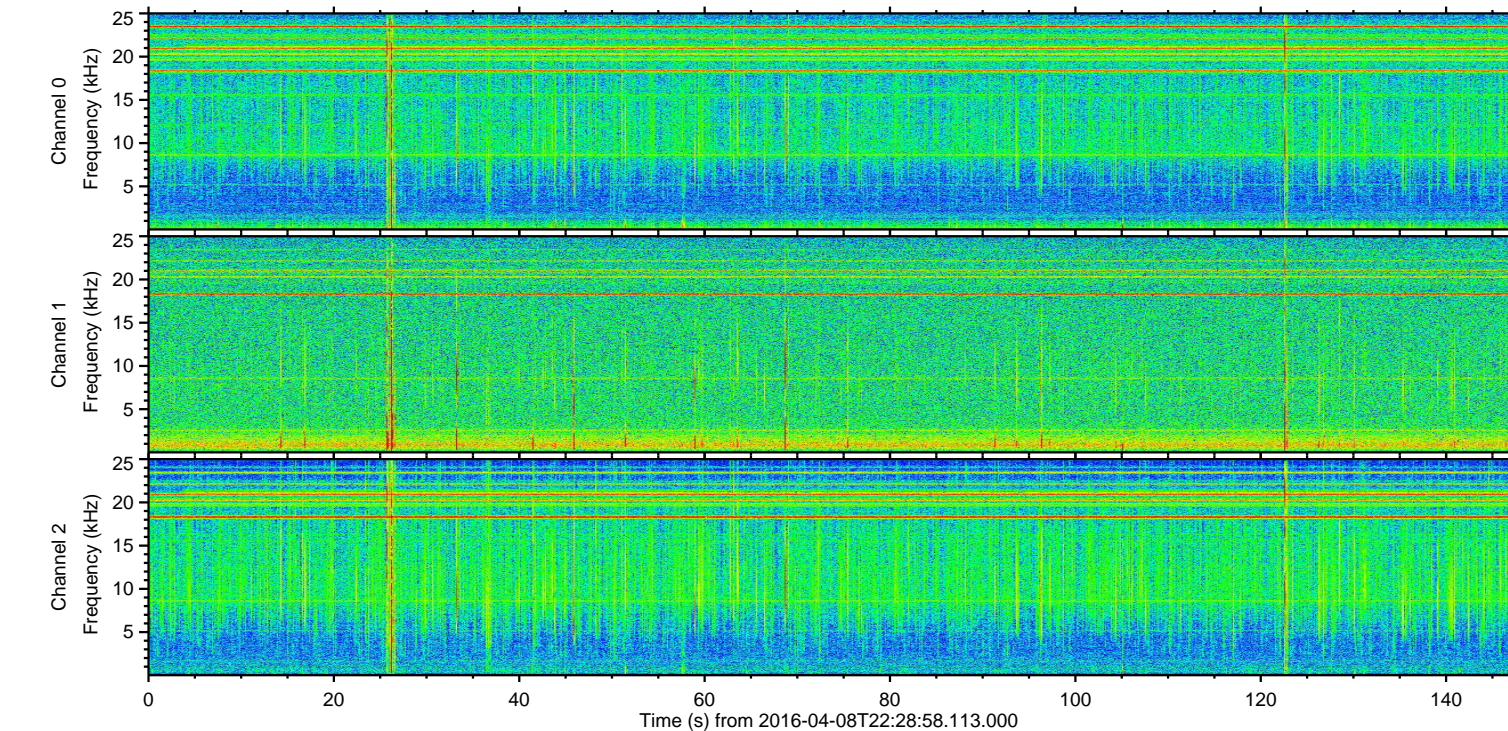
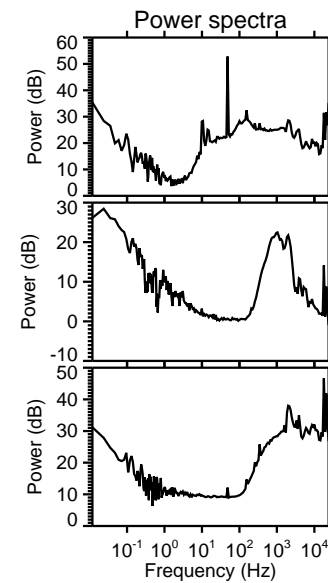
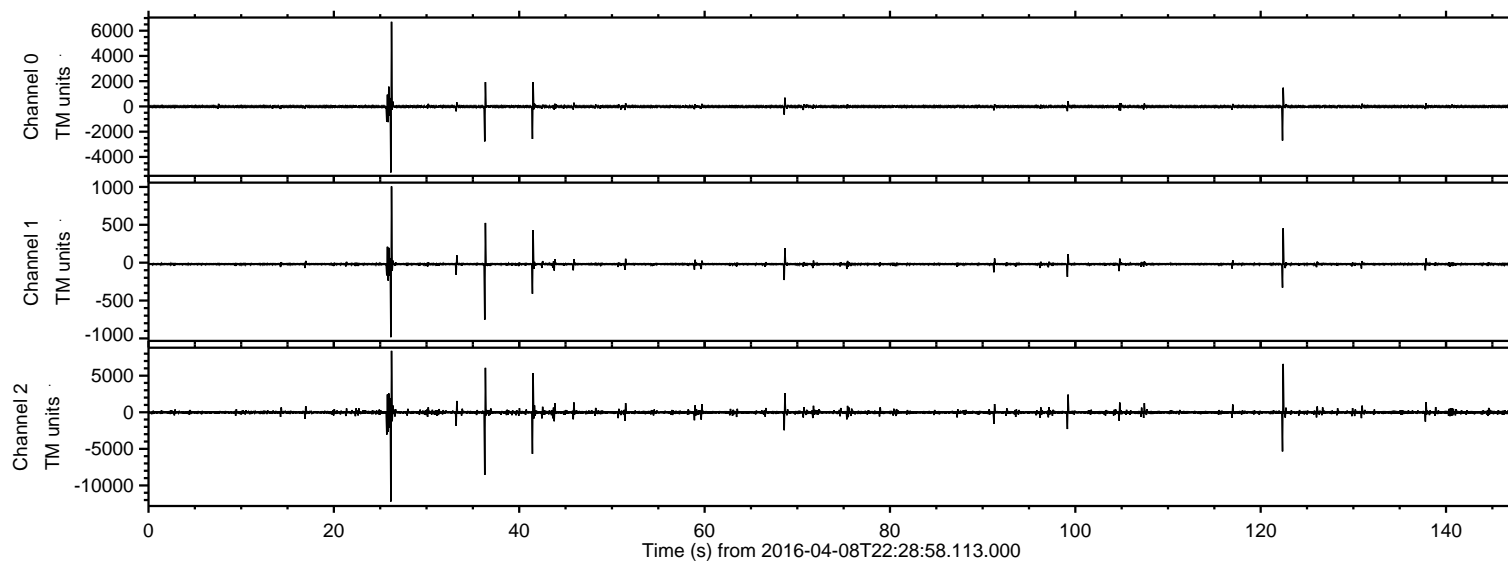

Processed Sat May 7 03:47:58 2016 by ELM ver.2012-10-06 from 001\_\_elm20160408\_222857\_\_dat00.bin

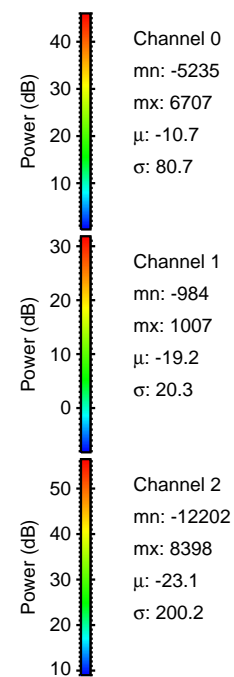
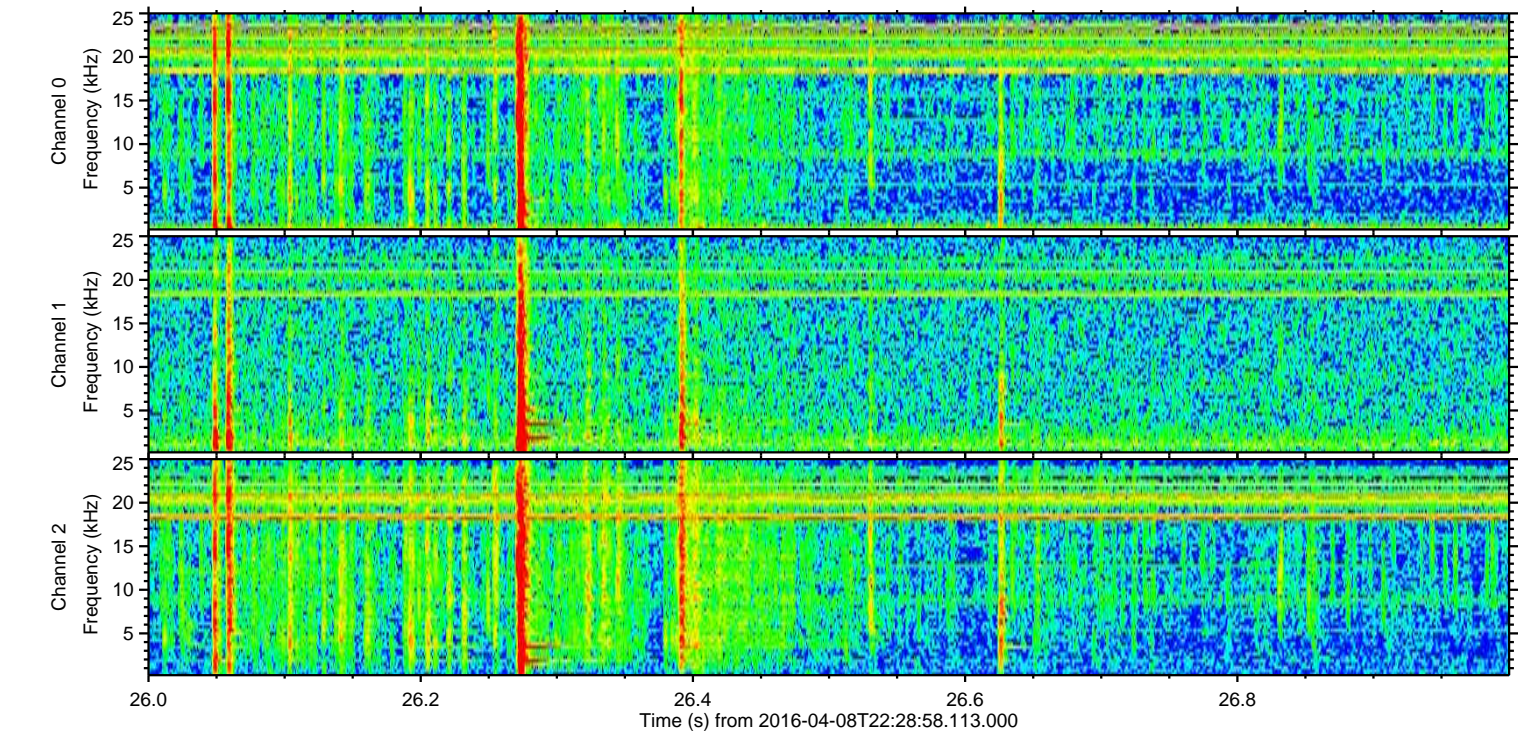
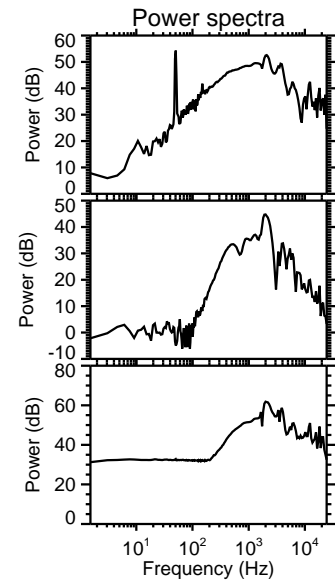
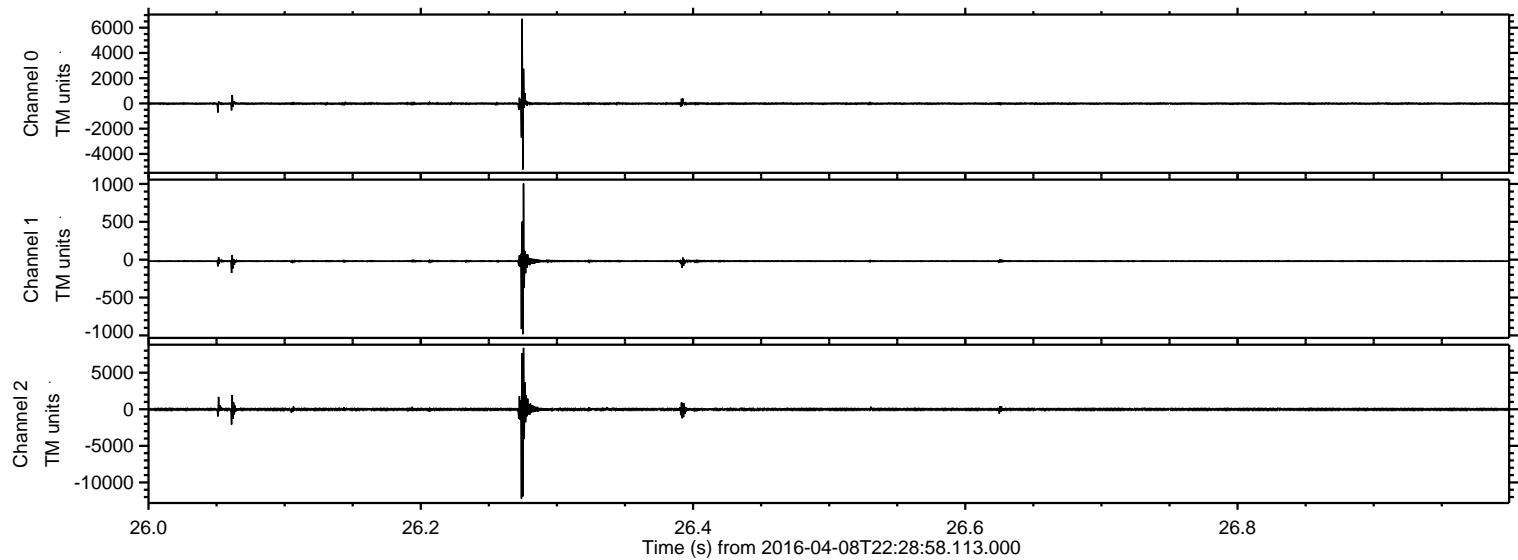



Processed Sat May 7 03:47:59 2016 by ELM ver.2012-10-06 from 001\_\_elm20160408\_222857\_\_dat00.bin

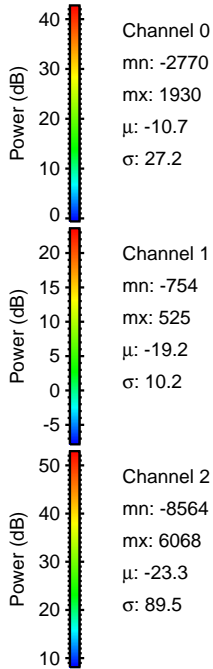
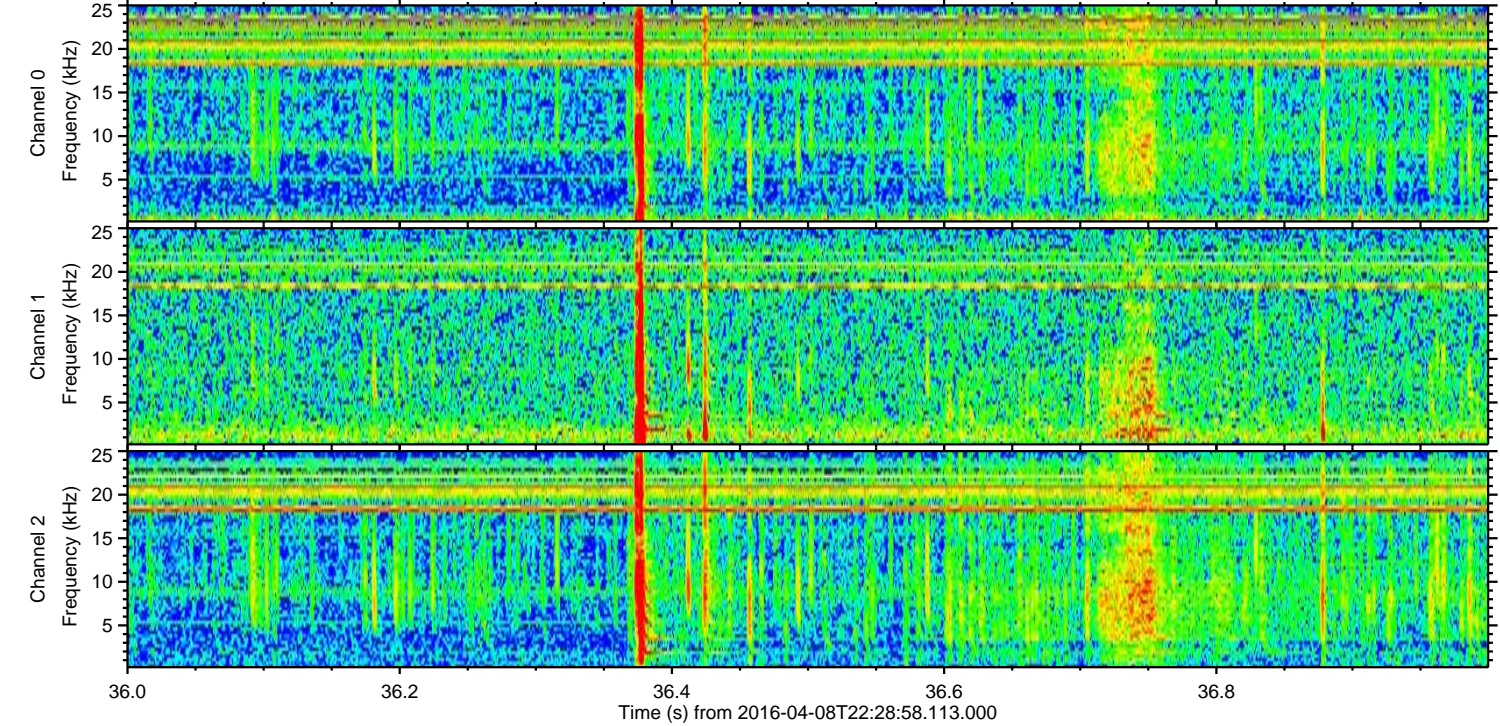
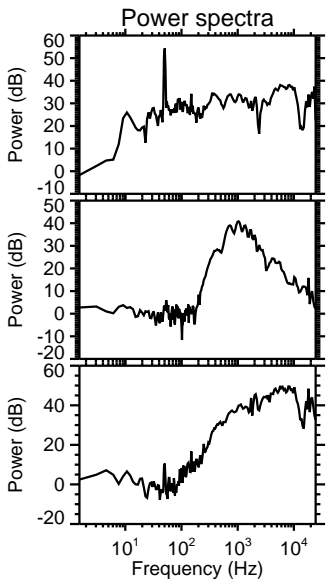
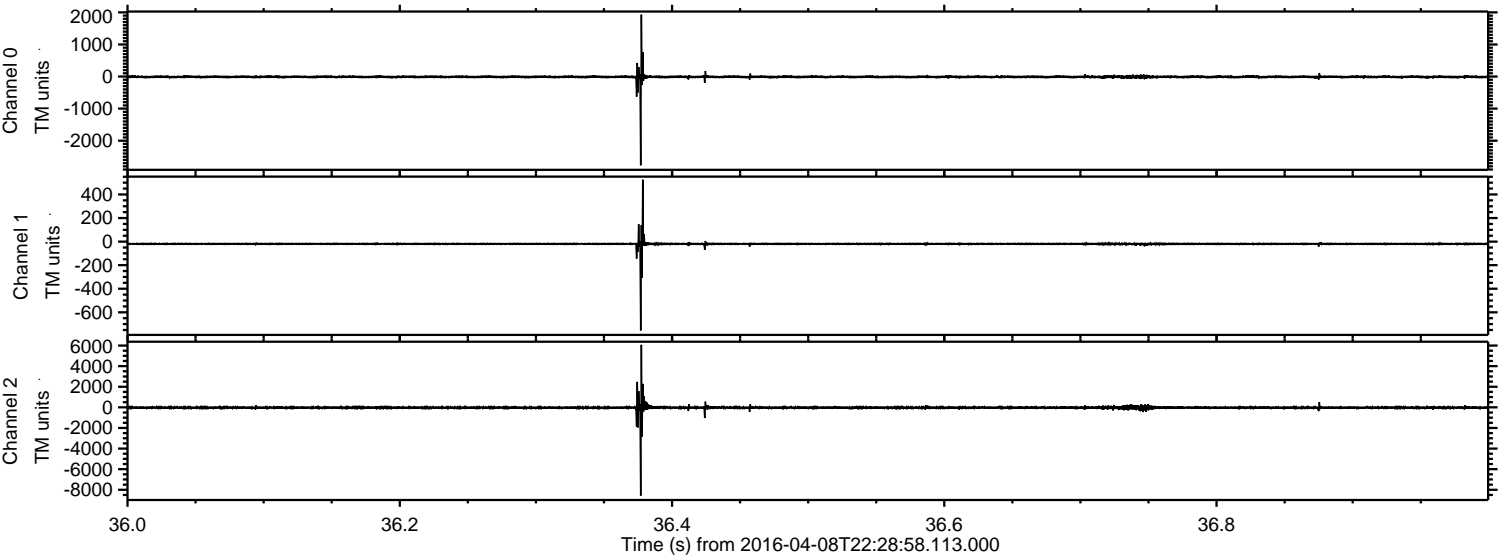



ELMAVAN 3D WAVEFORMS (Measured data sampled at 50 kHz) 51000 packets of 144 samples from 2016-04-08T22:28:58.113.000. Part 123/147

Processed Sat May 7 03:48:00 2016 by ELM ver.2012-10-06 from 001\_\_elm20160408\_222857\_\_dat00.bin

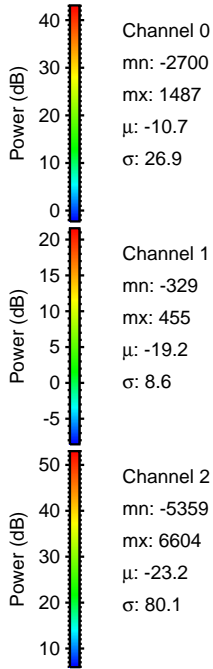
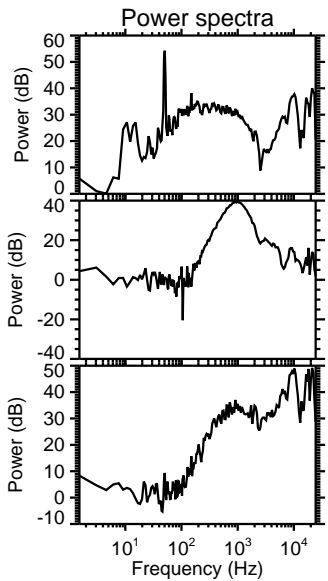
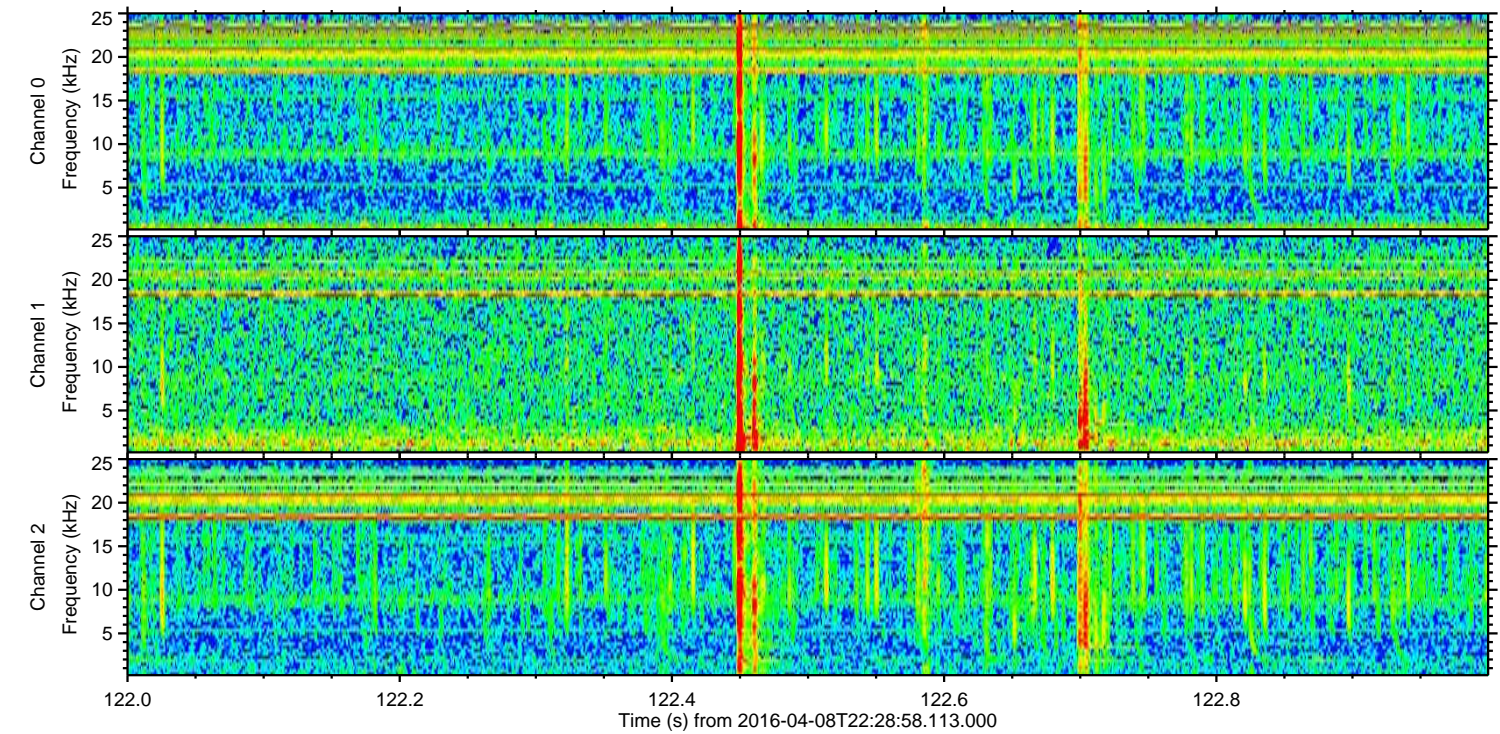
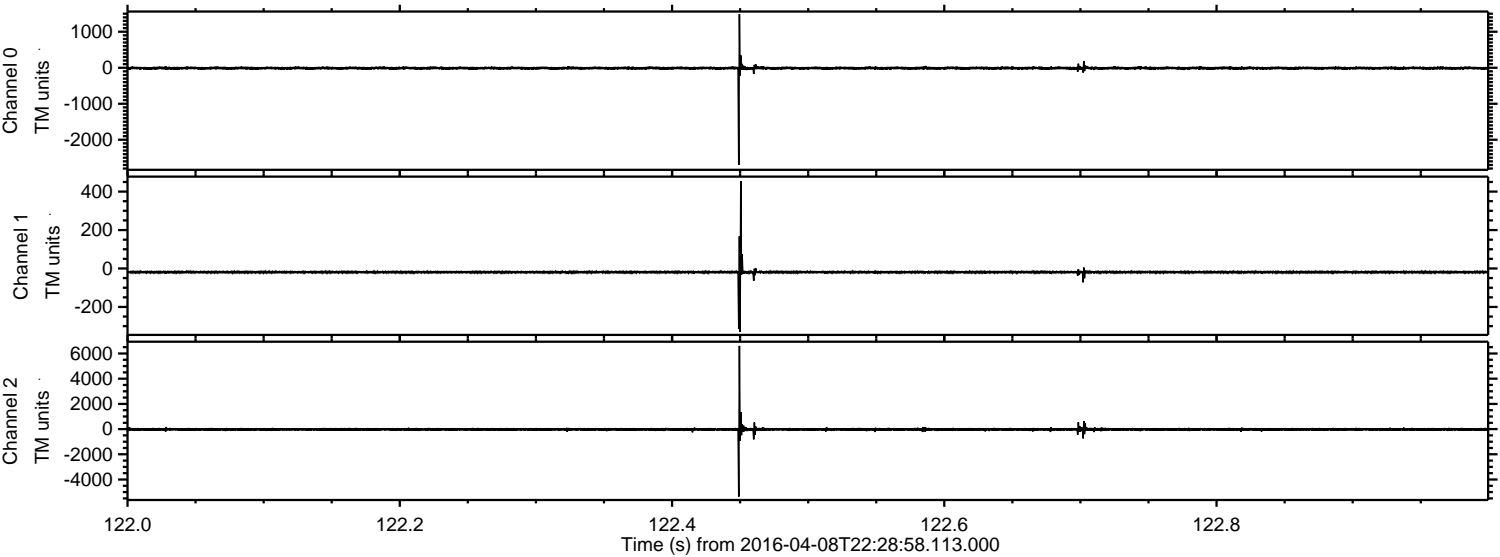



Processed Sat May 7 03:48:01 2016 by ELM ver.2012-10-06 from 001\_\_elm20160408\_222857\_\_dat00.bin

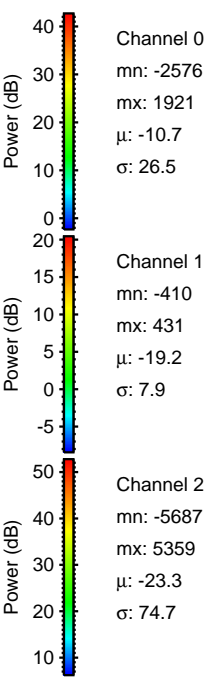
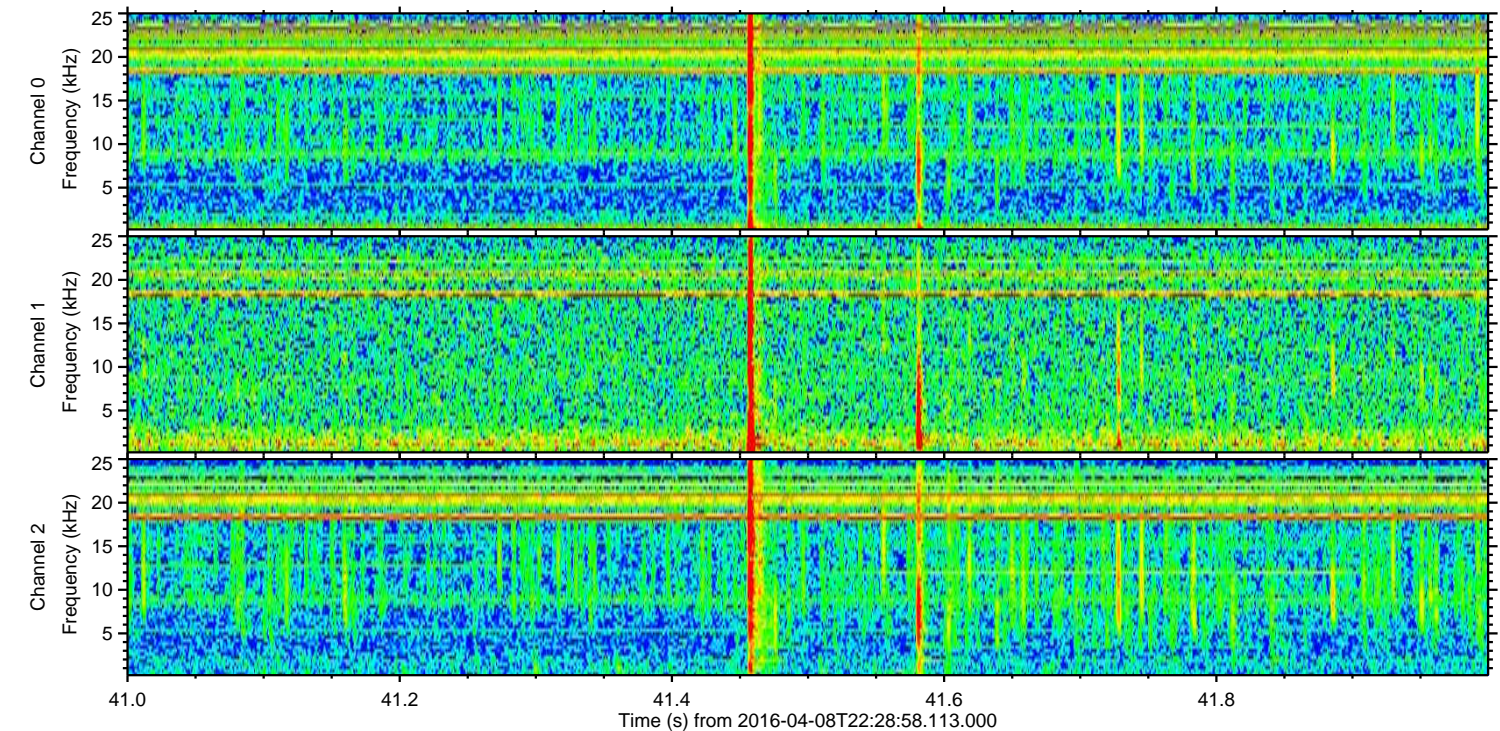
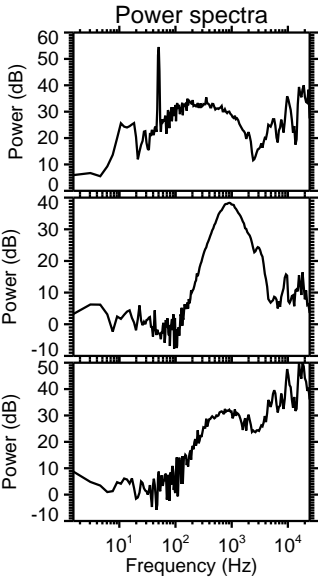
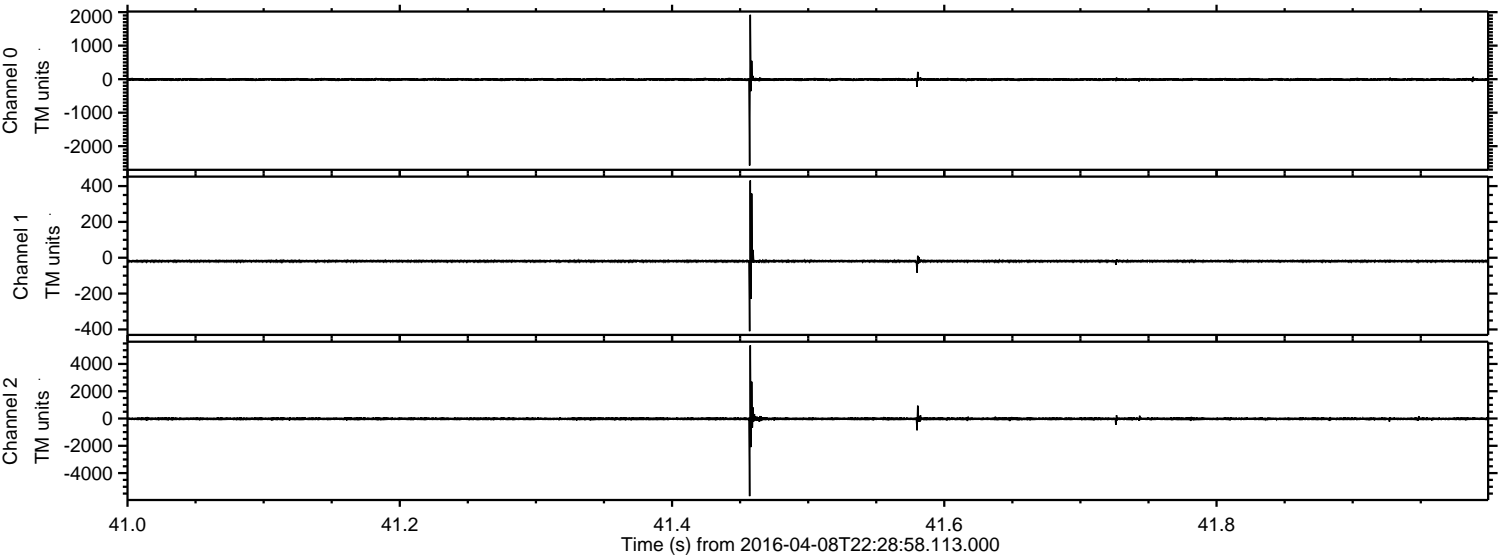



Processed Sat May 7 03:48:02 2016 by ELM ver.2012-10-06 from 001\_\_elm20160408\_222857\_\_dat00.bin

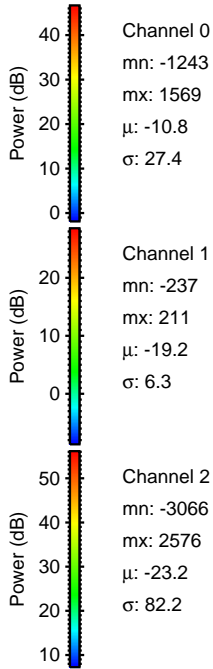
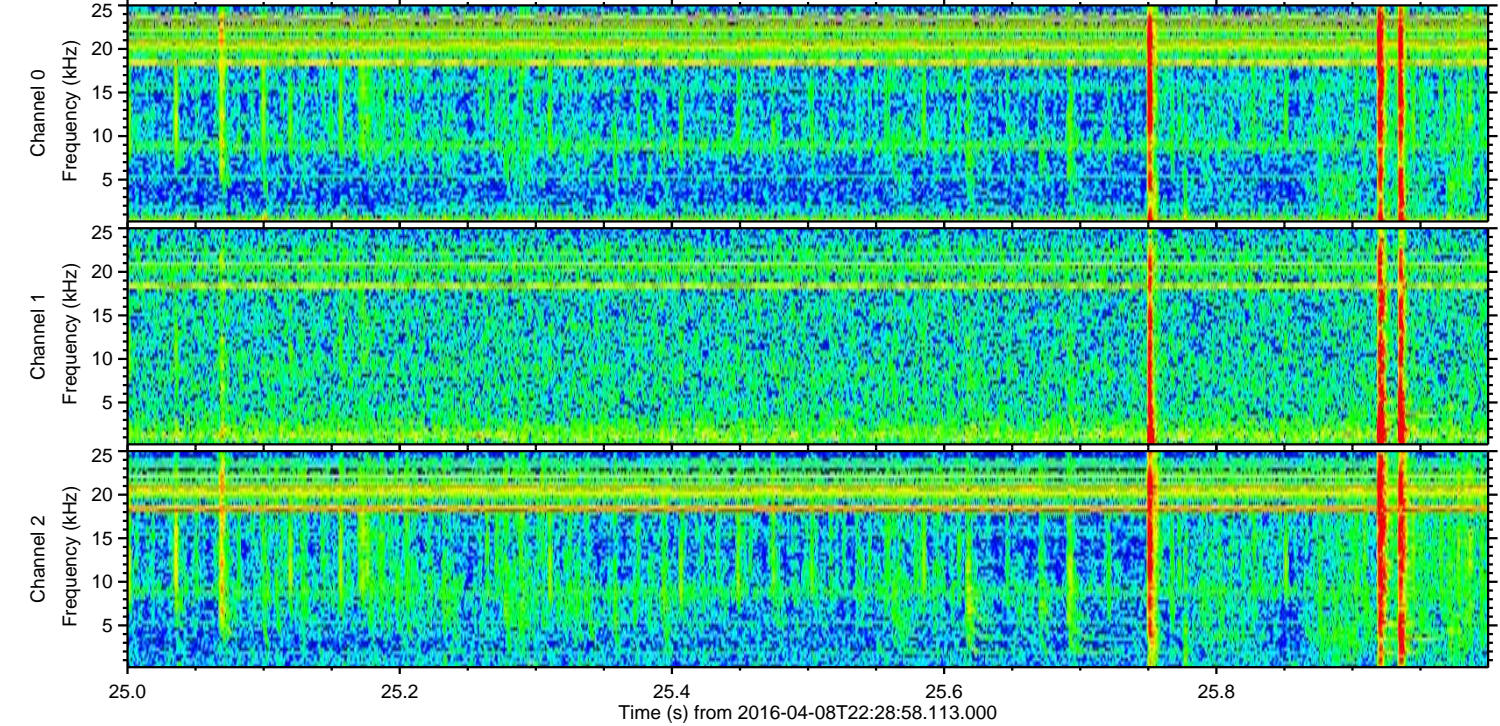
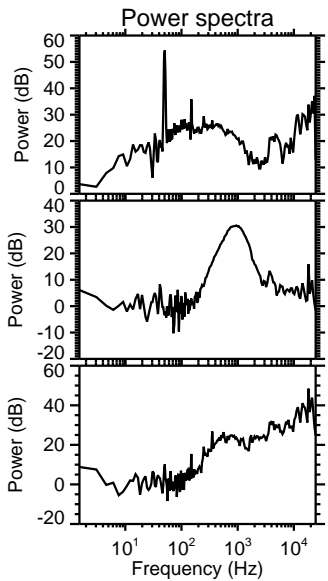
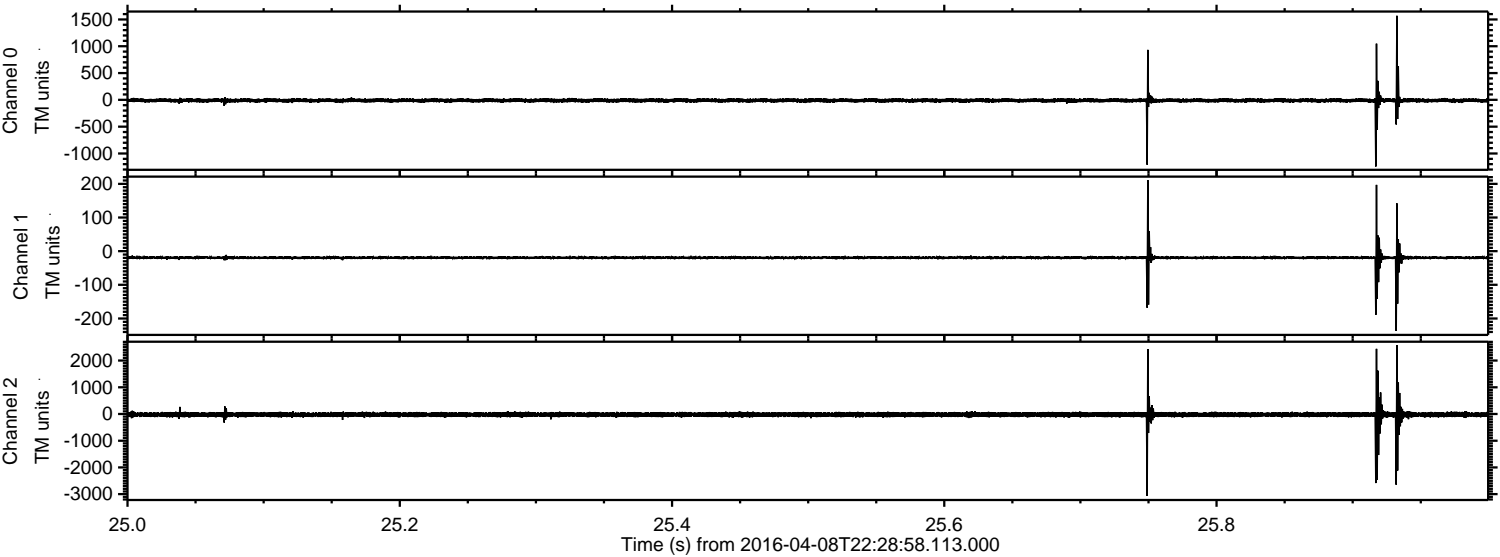



Processed Sat May 7 03:48:03 2016 by ELM ver.2012-10-06 from 001\_\_elm20160408\_222857\_\_dat00.bin

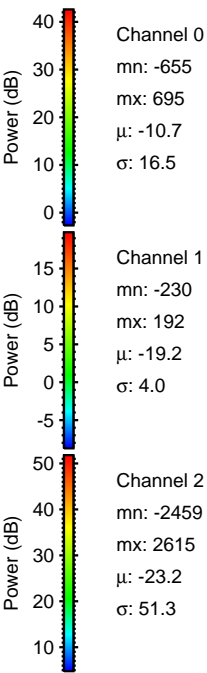
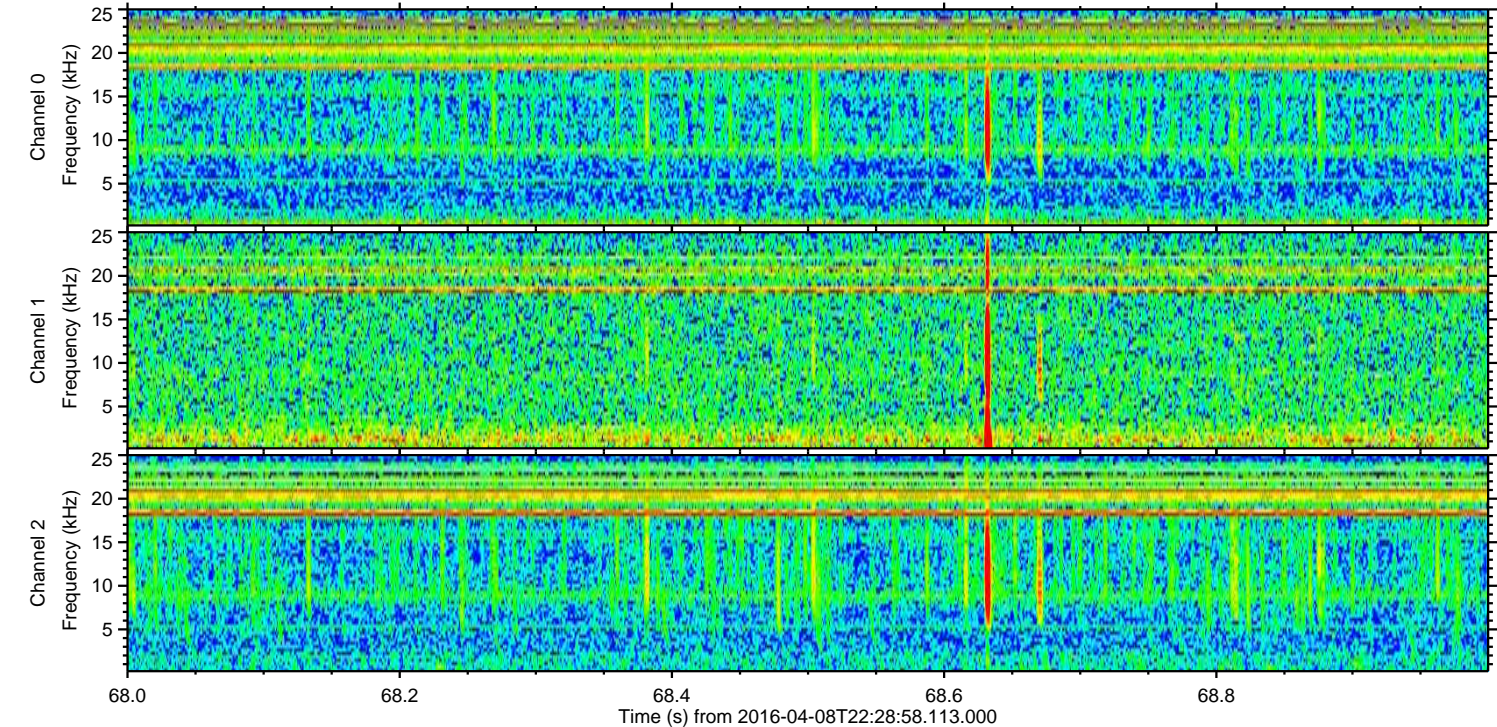
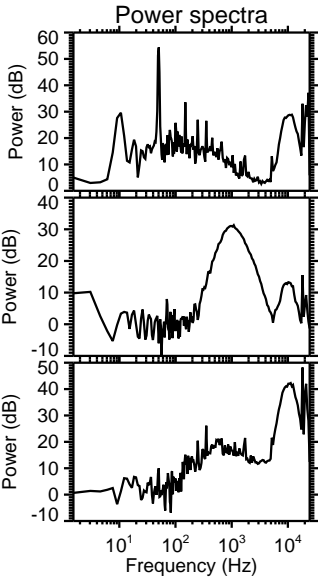
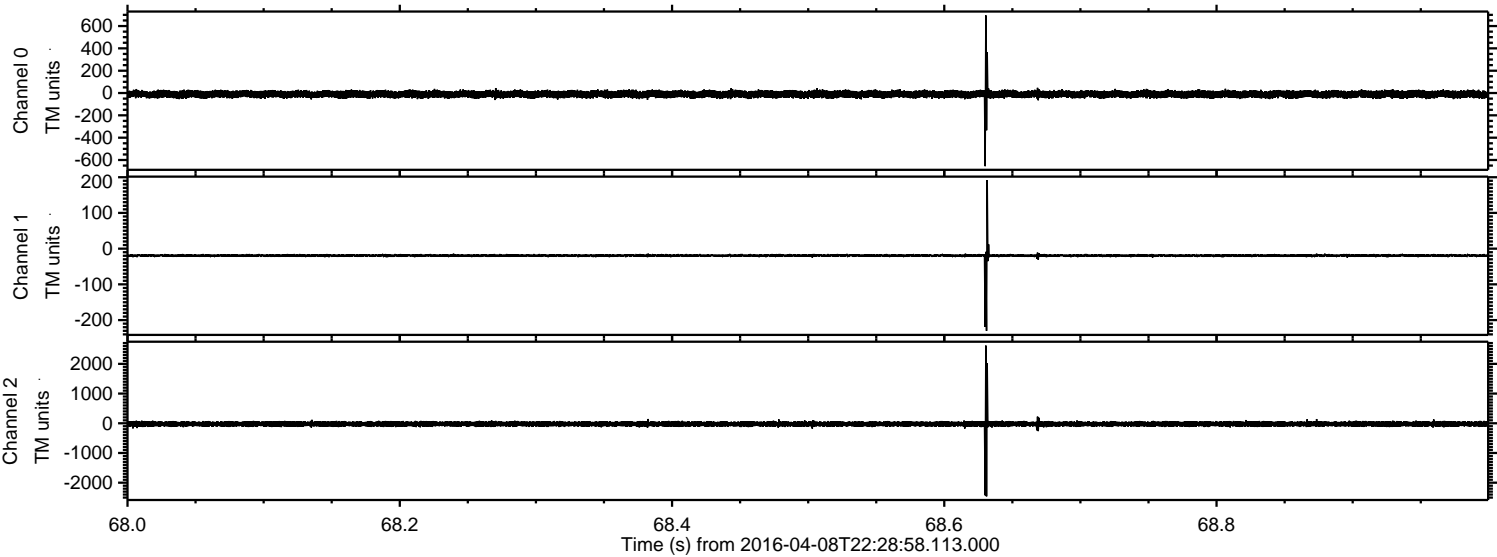



ELMAVAN 3D WAVEFORMS (Measured data sampled at 50 kHz) 51000 packets of 144 samples from 2016-04-08T22:28:58.113.000. Part 100/147

Processed Sat May 7 03:48:04 2016 by ELM ver.2012-10-06 from 001\_\_elm20160408\_222857\_\_dat00.bin

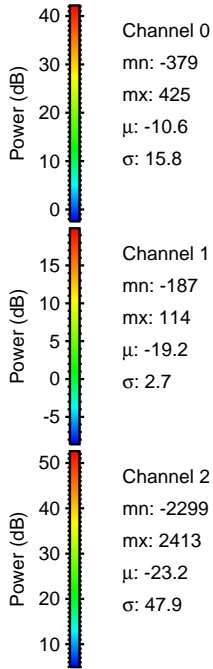
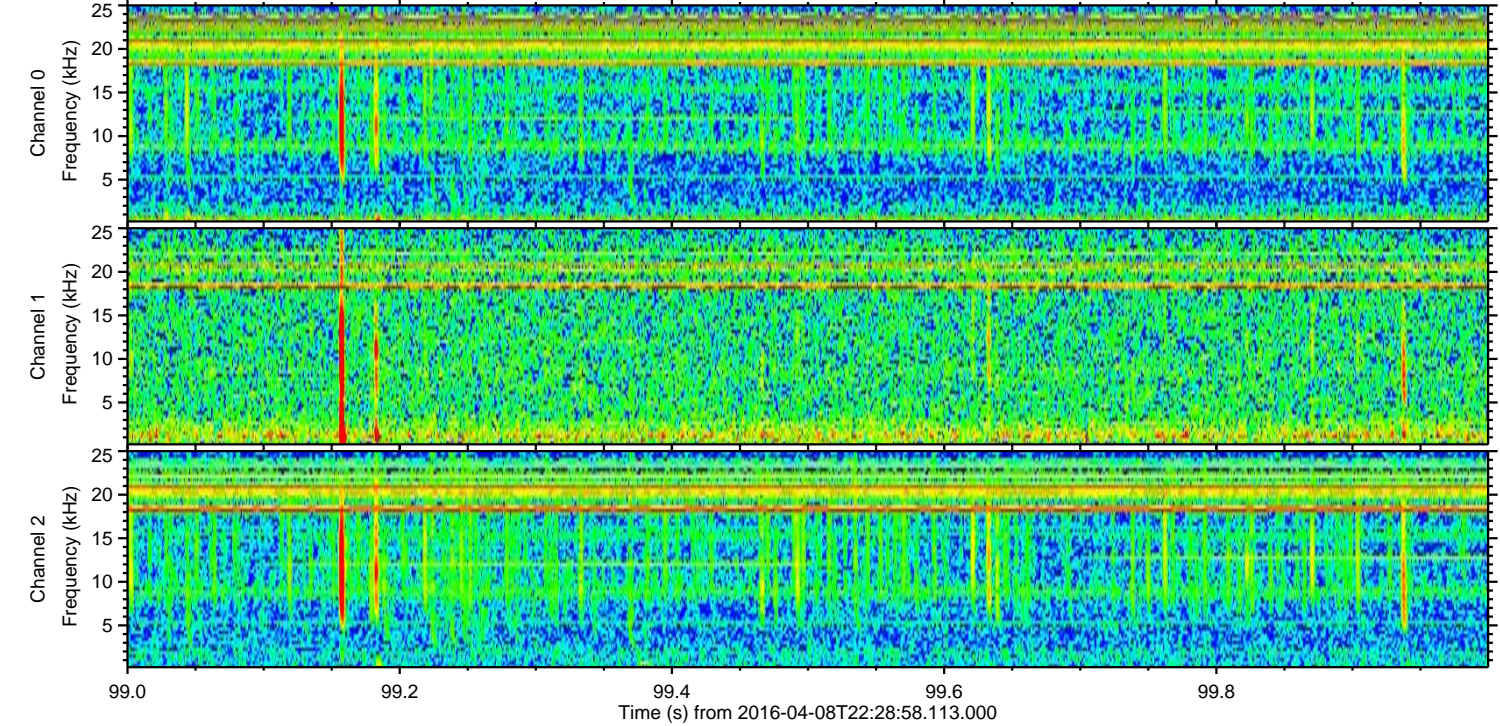
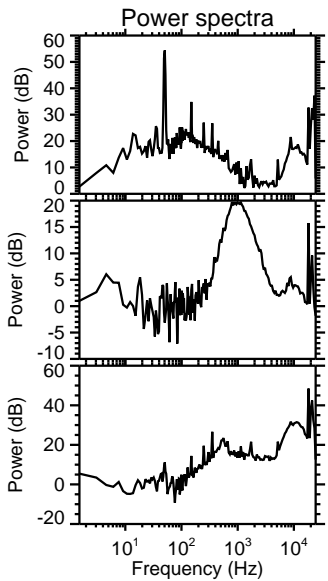
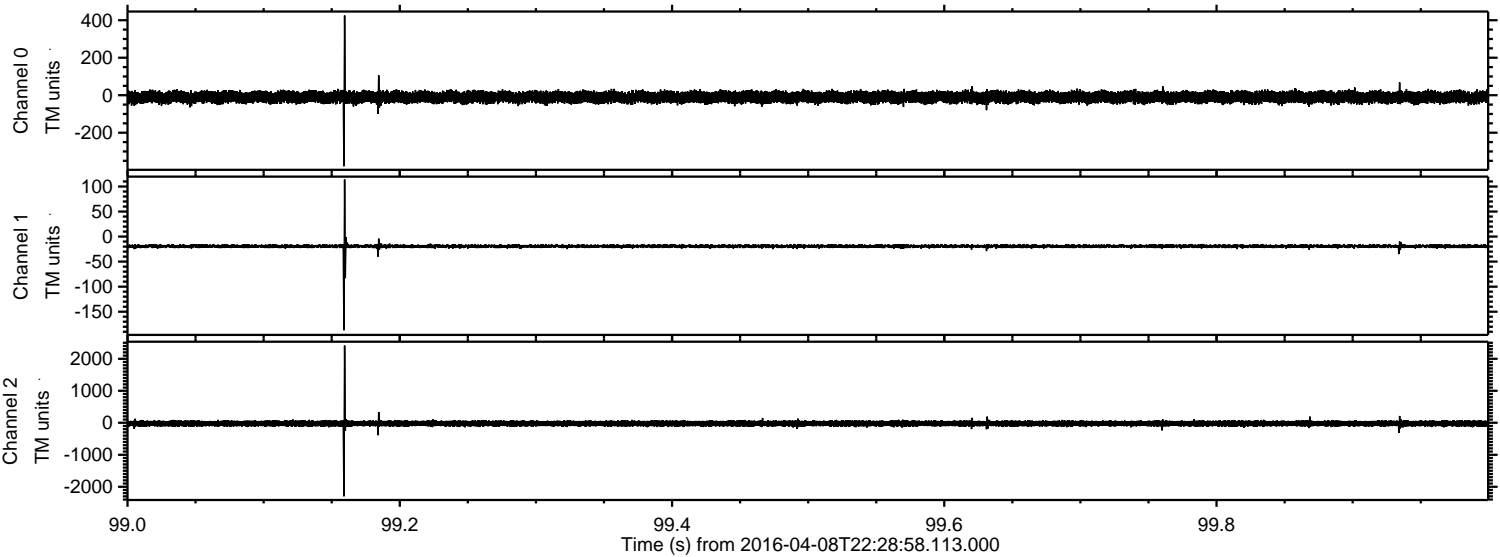



Processed Sat May 7 03:48:06 2016 by ELM ver.2012-10-06 from 001\_\_elm20160408\_222857\_\_dat00.bin

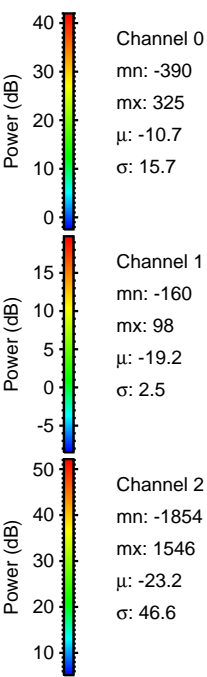
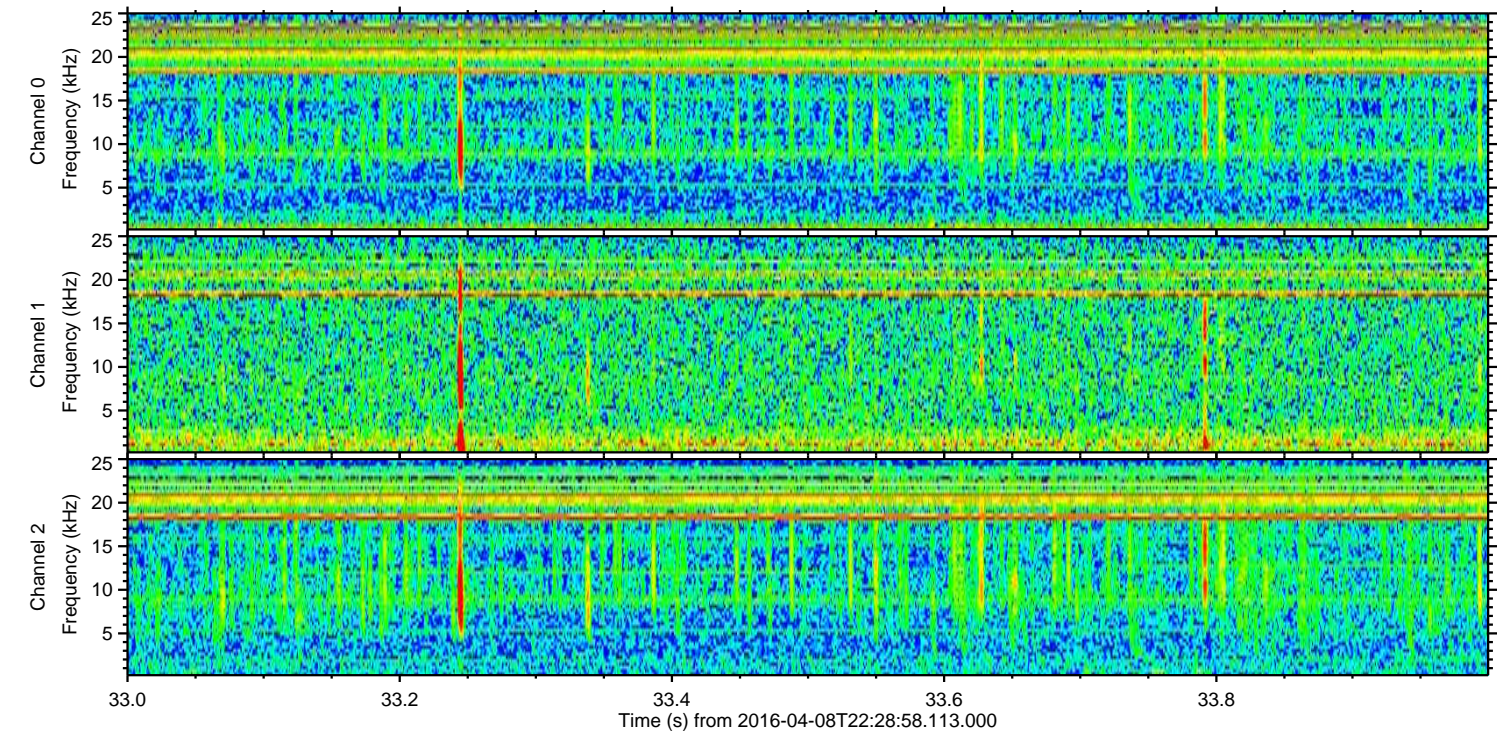
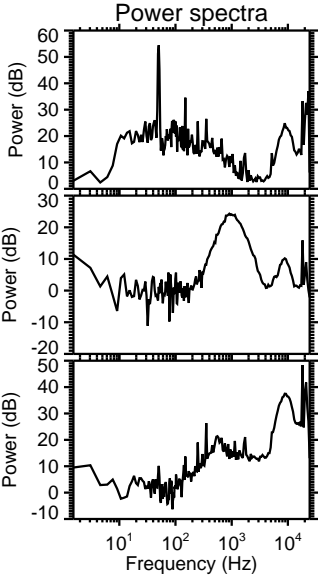
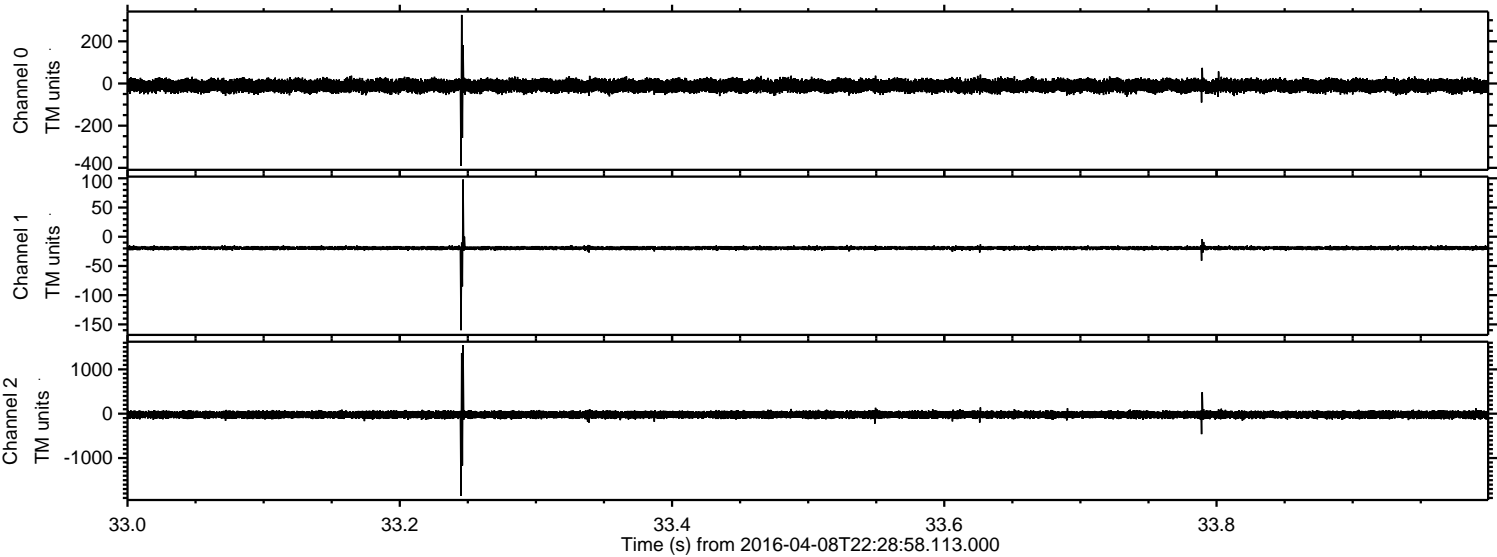



Processed Sat May 7 03:48:07 2016 by ELM ver.2012-10-06 from 001\_\_elm20160408\_222857\_\_dat00.bin

