

# ELMAVAN 3D WAVEFORMS (Measured data sampled at 50 kHz) 51000 packets of 144 samples from 2016-04-08T19:33:50.161.999.

Processed Sat May 7 03:07:41 2016 by ELM ver.2012-10-06 from 001\_\_elm20160408\_193349\_\_dat00.bin

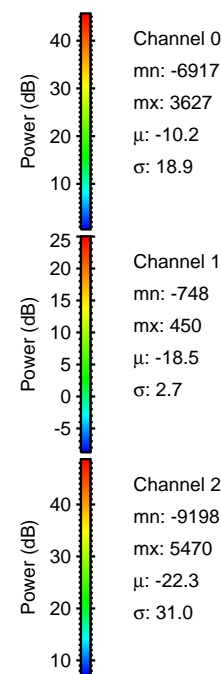

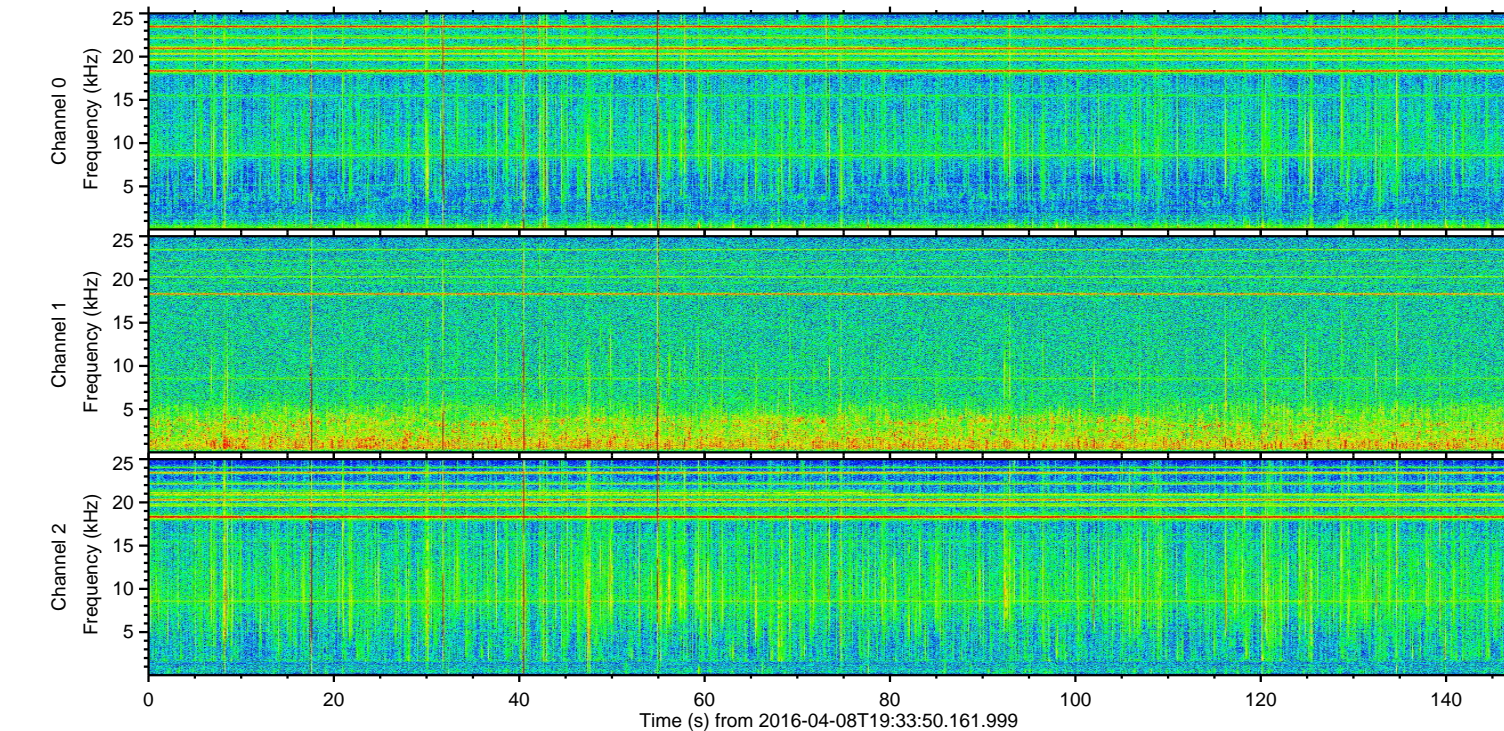
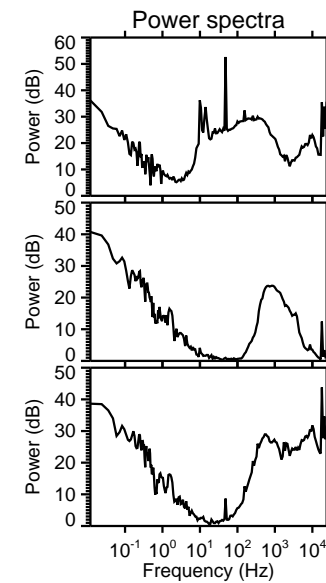
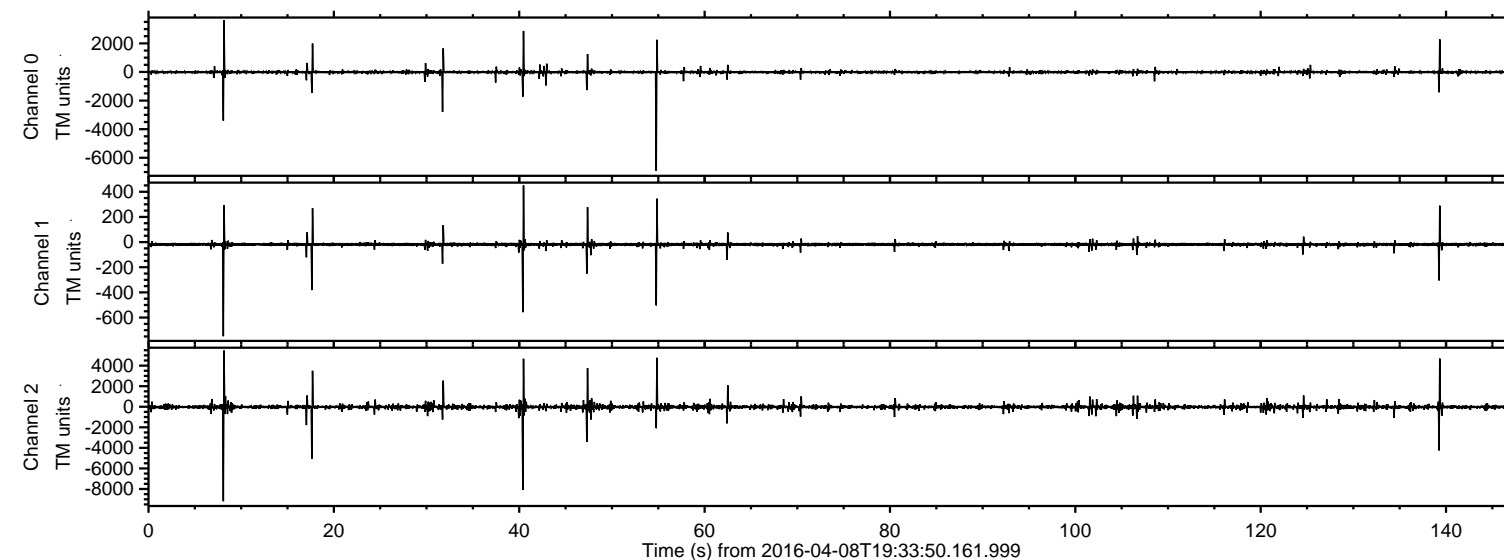

Processed Sat May 7 03:07:57 2016 by ELM ver.2012-10-06 from 001\_\_elm20160408\_193349\_\_dat00.bin

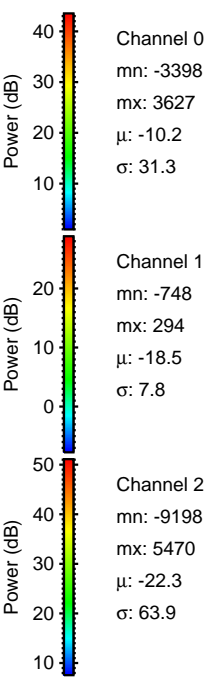
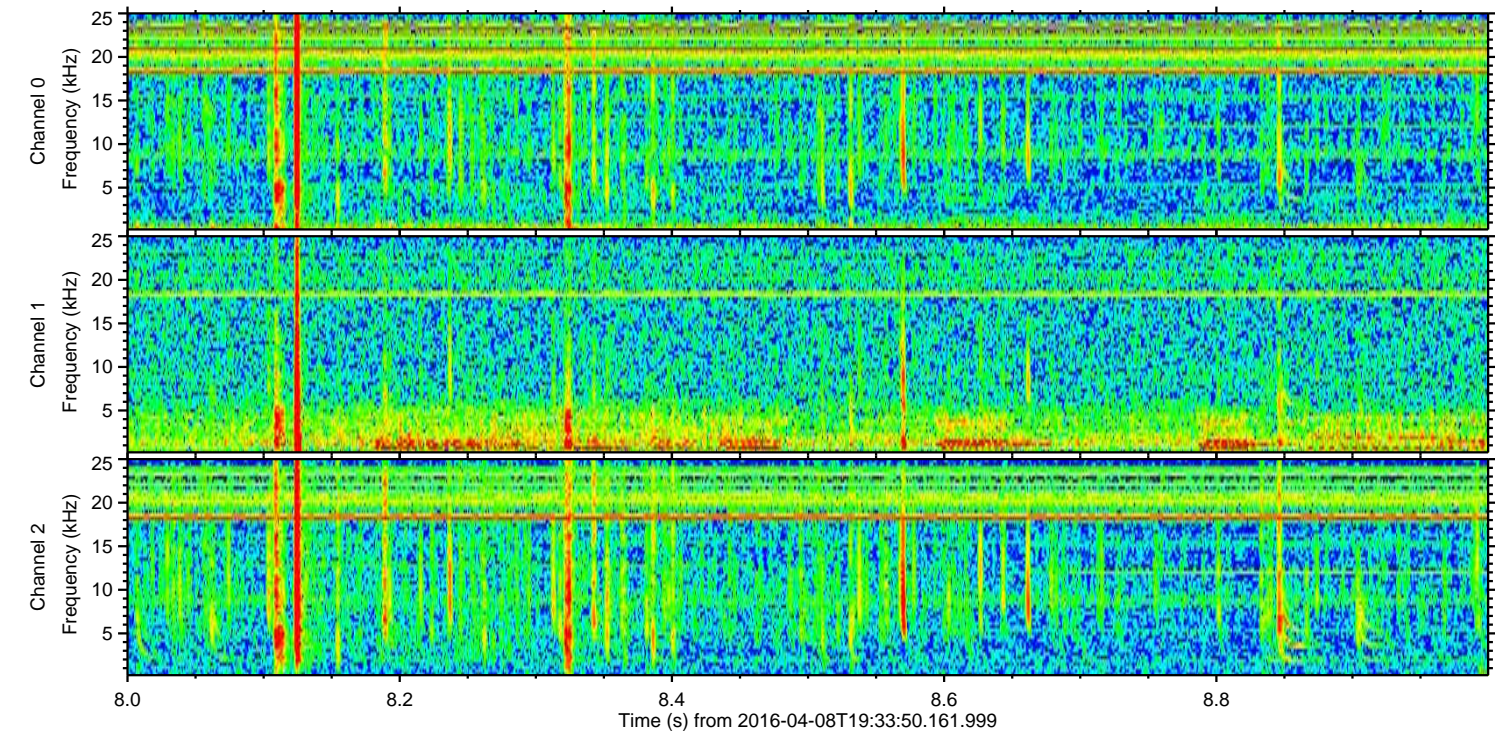
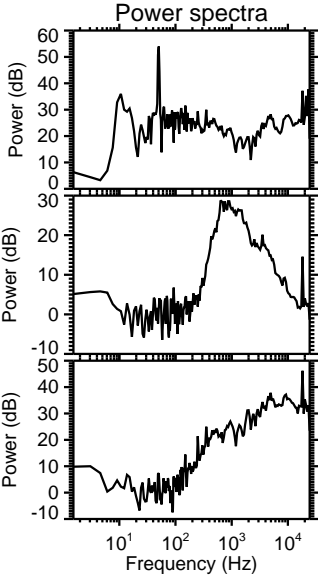
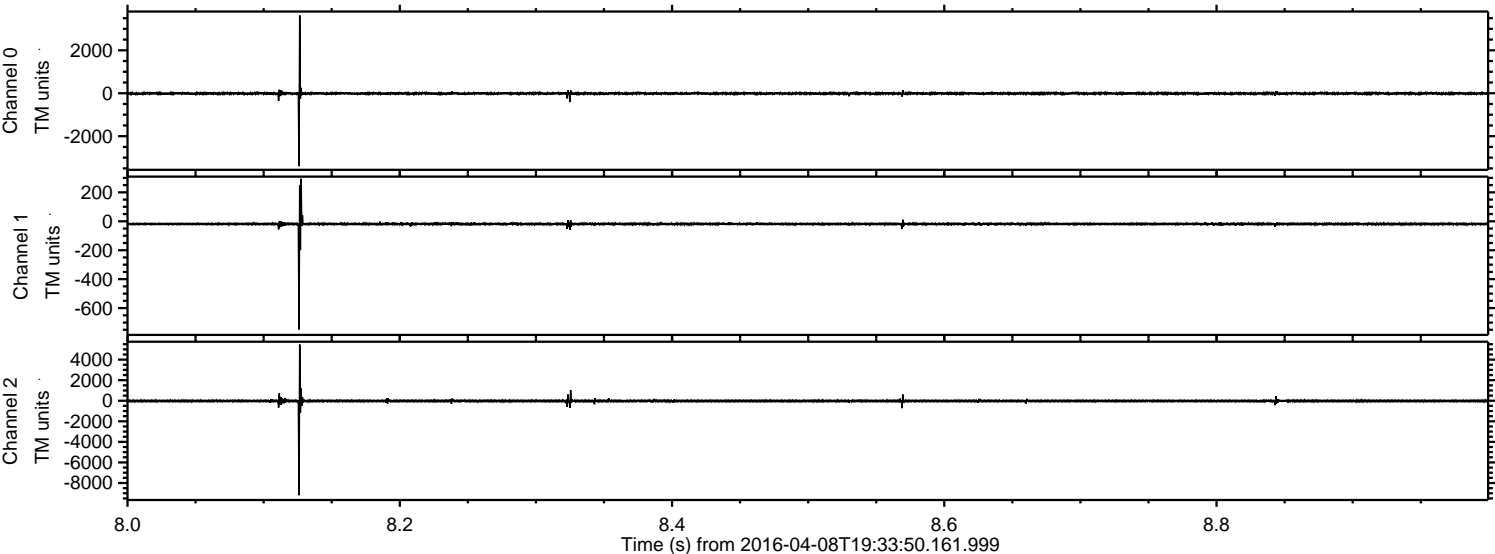



Processed Sat May 7 03:07:58 2016 by ELM ver.2012-10-06 from 001\_\_elm20160408\_193349\_\_dat00.bin

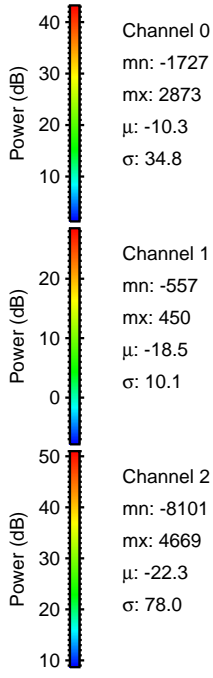
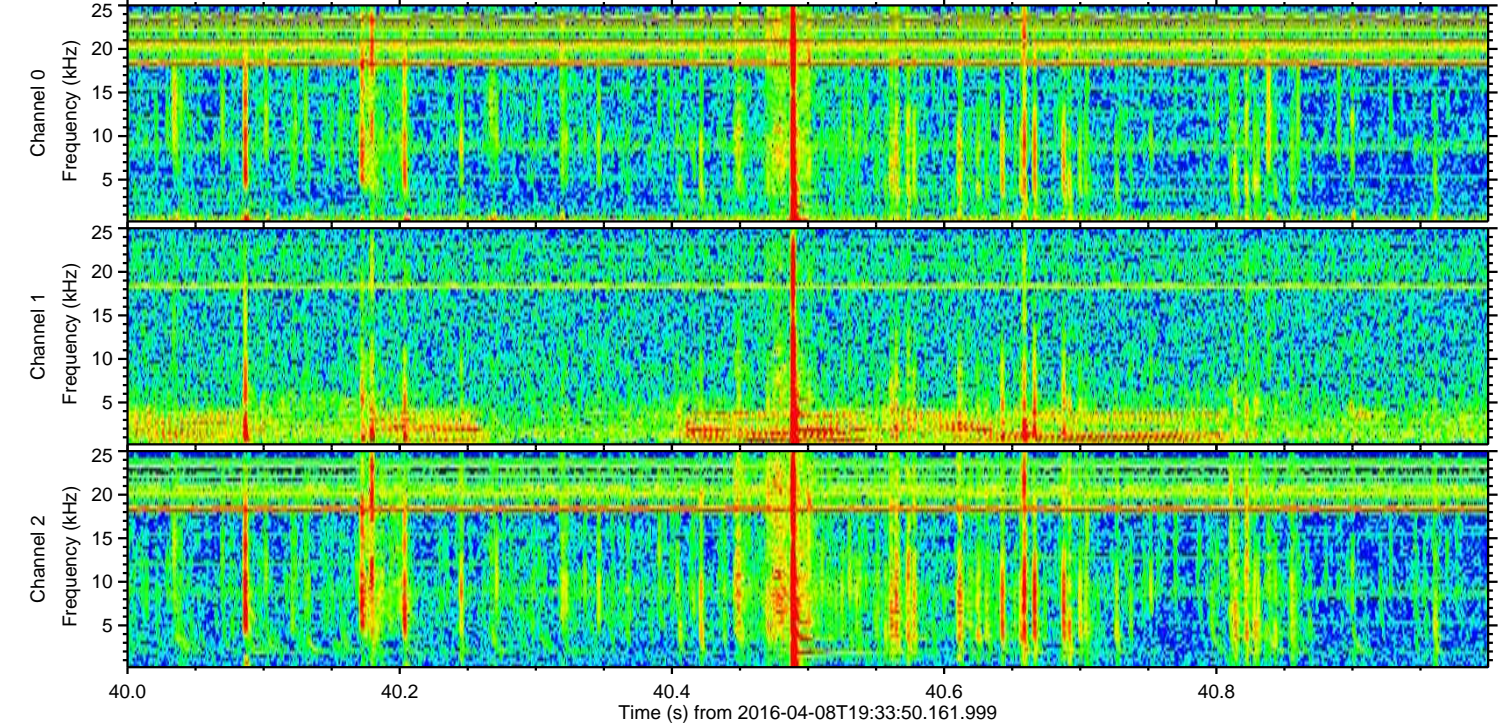
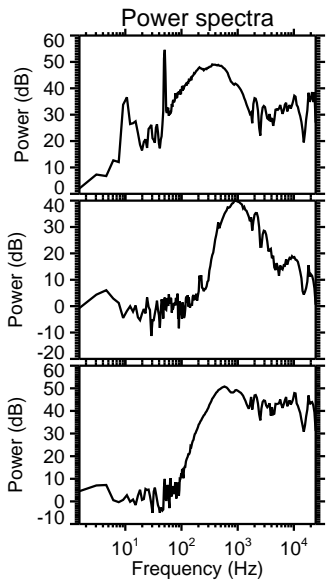
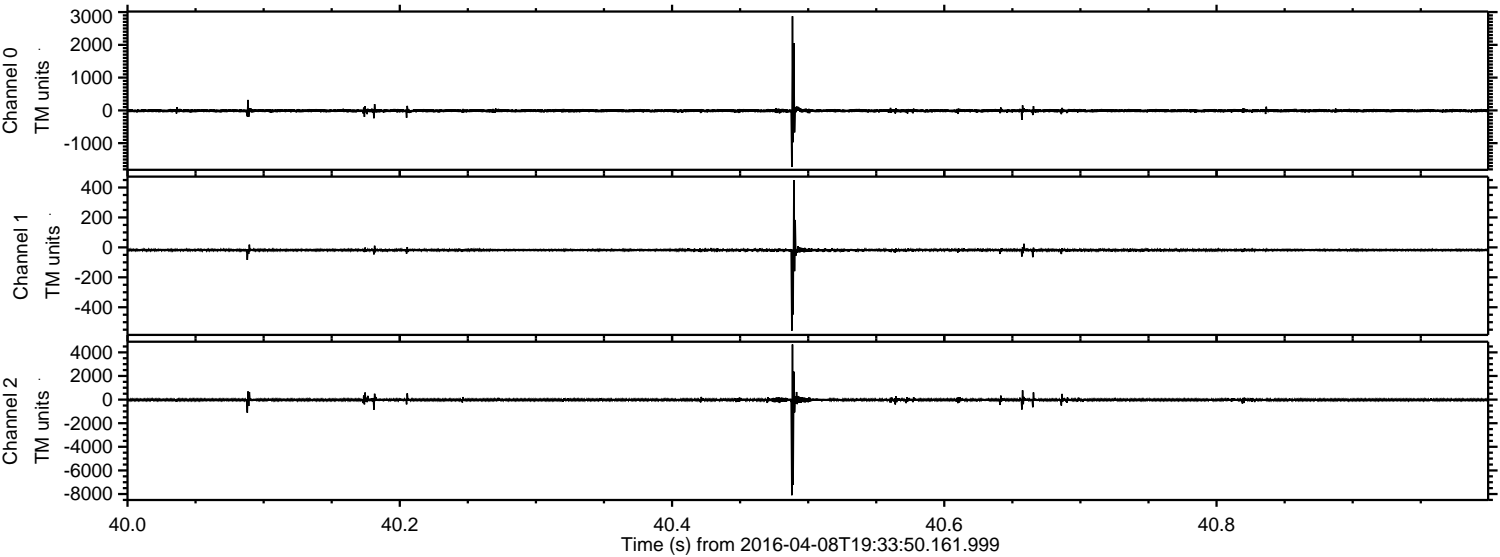



Processed Sat May 7 03:07:59 2016 by ELM ver.2012-10-06 from 001\_\_elm20160408\_193349\_\_dat00.bin

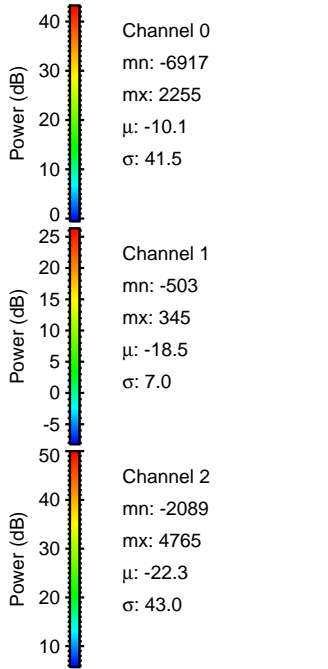
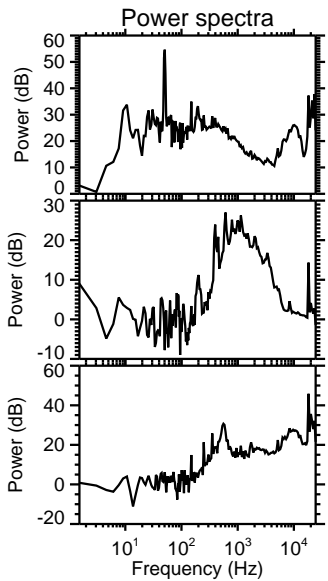
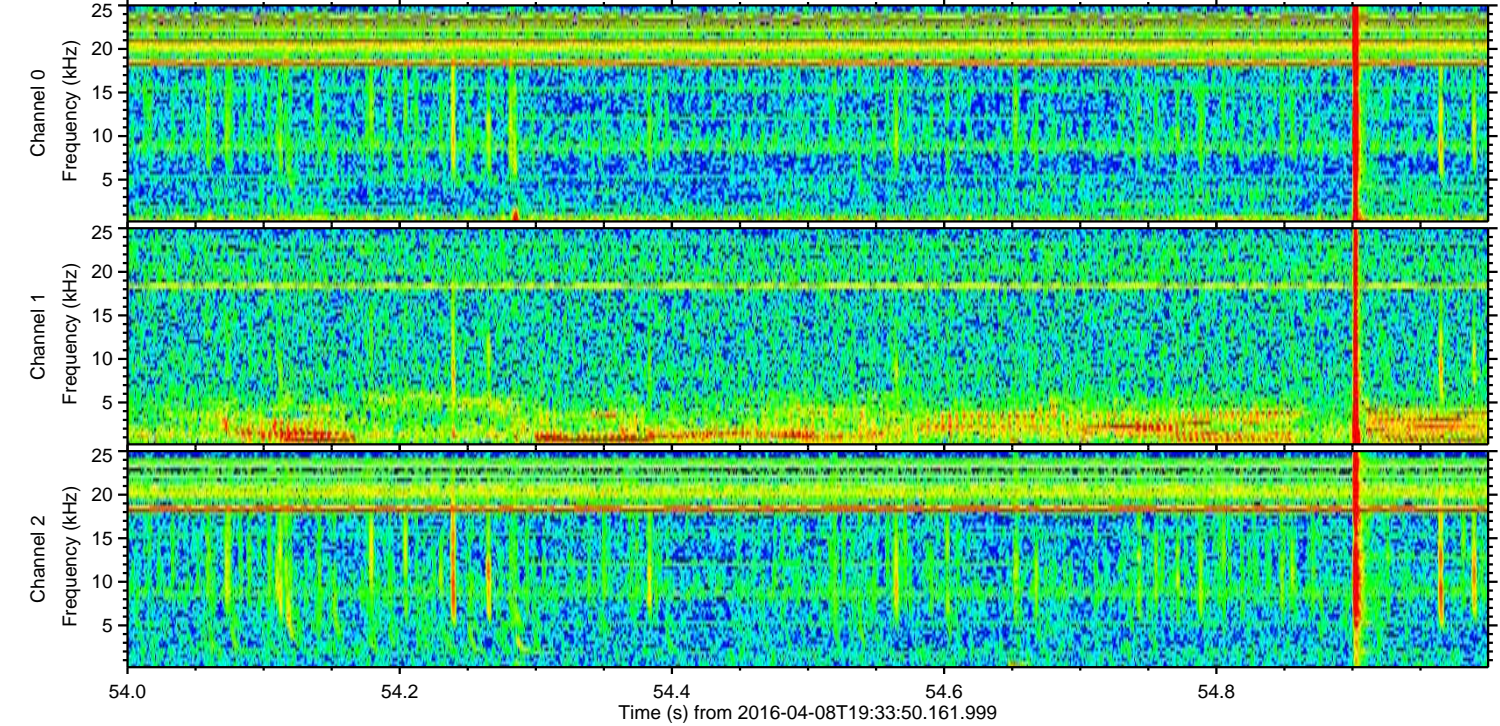
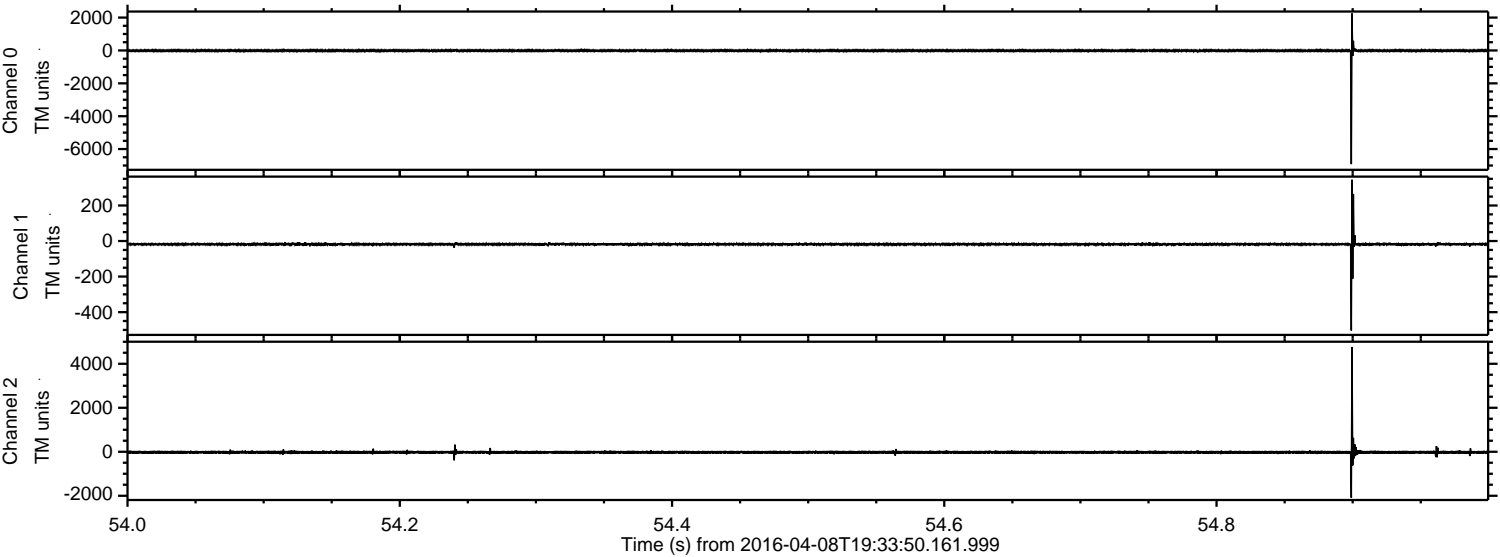



Processed Sat May 7 03:08:00 2016 by ELM ver.2012-10-06 from 001\_\_elm20160408\_193349\_\_dat00.bin

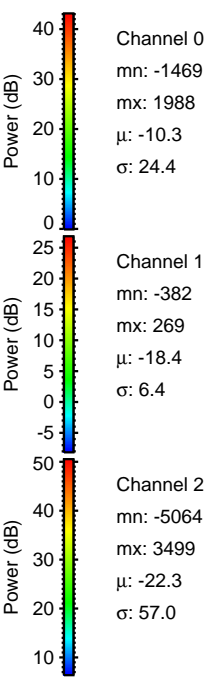
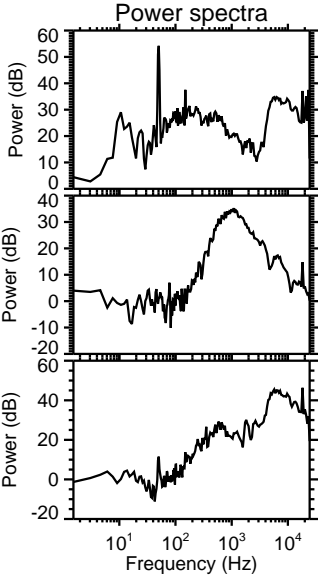
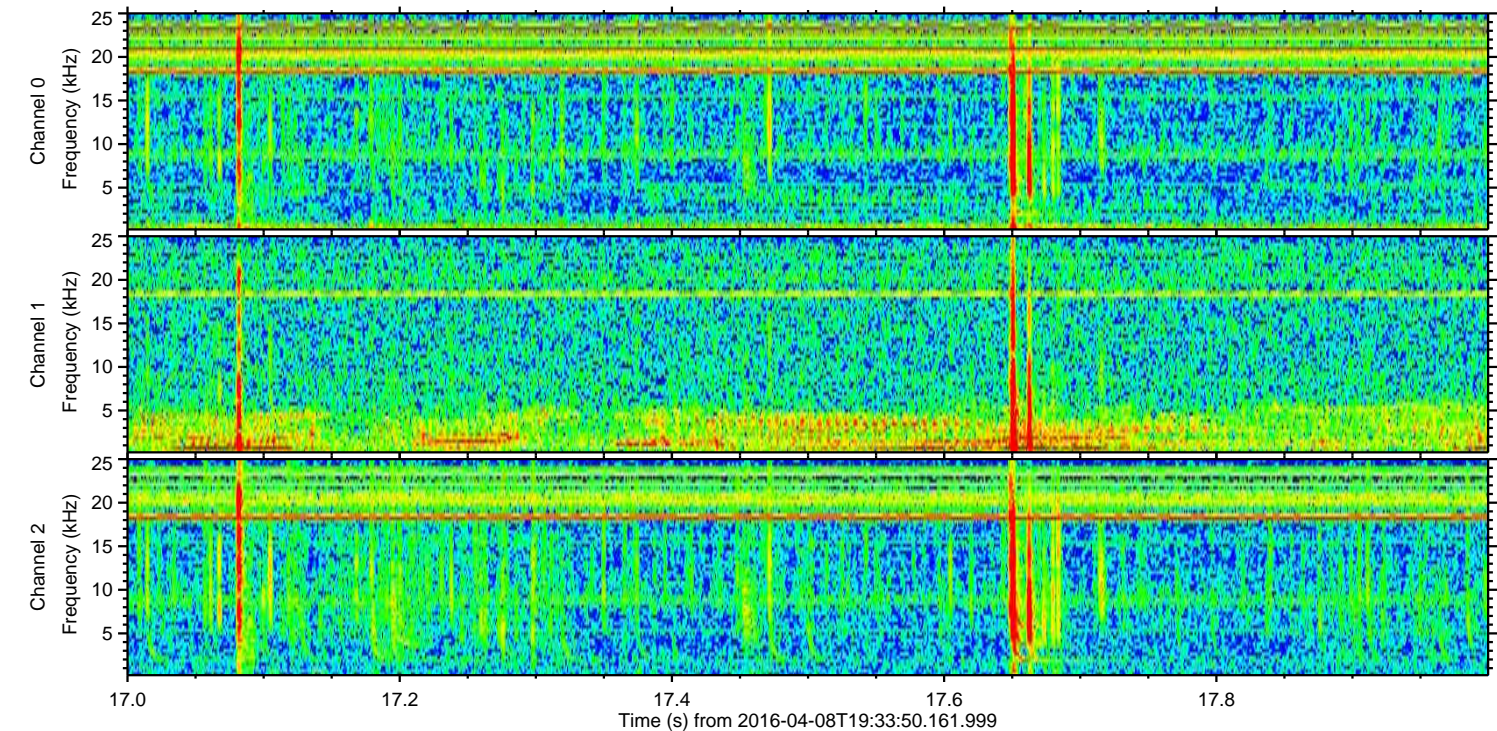
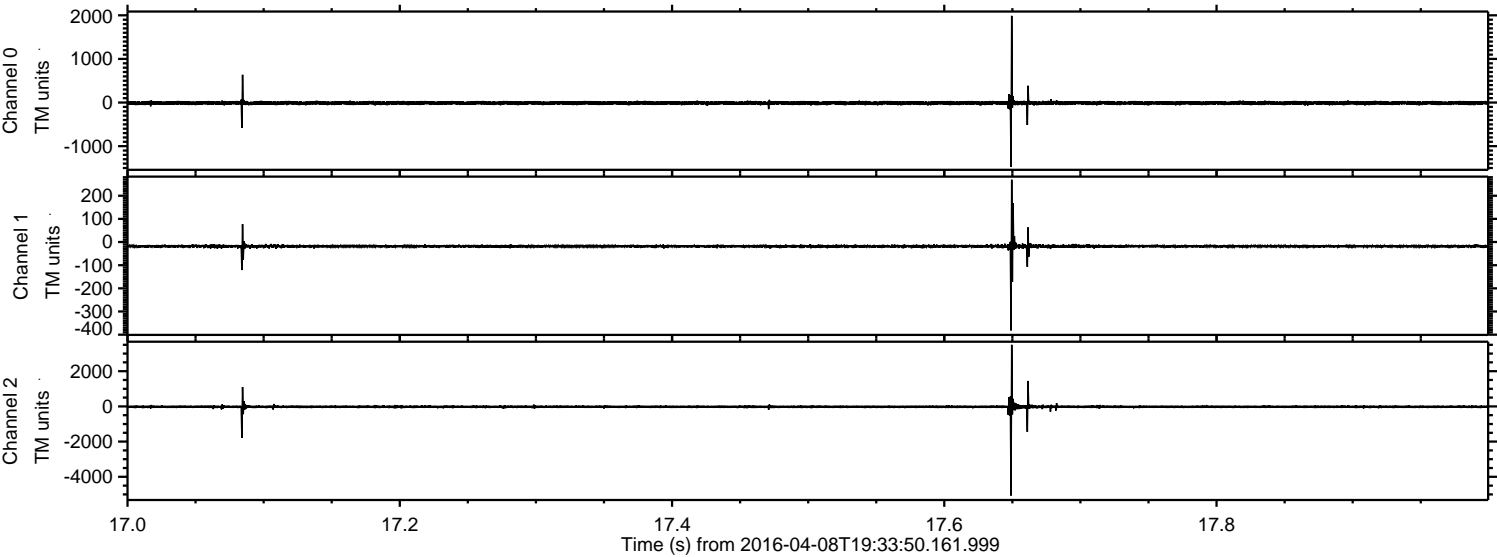



ELMAVAN 3D WAVEFORMS (Measured data sampled at 50 kHz) 51000 packets of 144 samples from 2016-04-08T19:33:50.161.999. Part 140/147

Processed Sat May 7 03:08:01 2016 by ELM ver.2012-10-06 from 001\_\_elm20160408\_193349\_\_dat00.bin

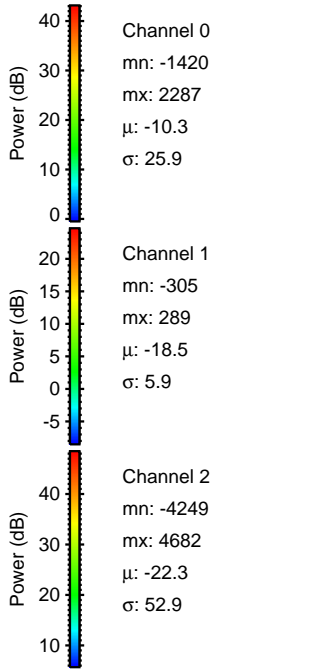
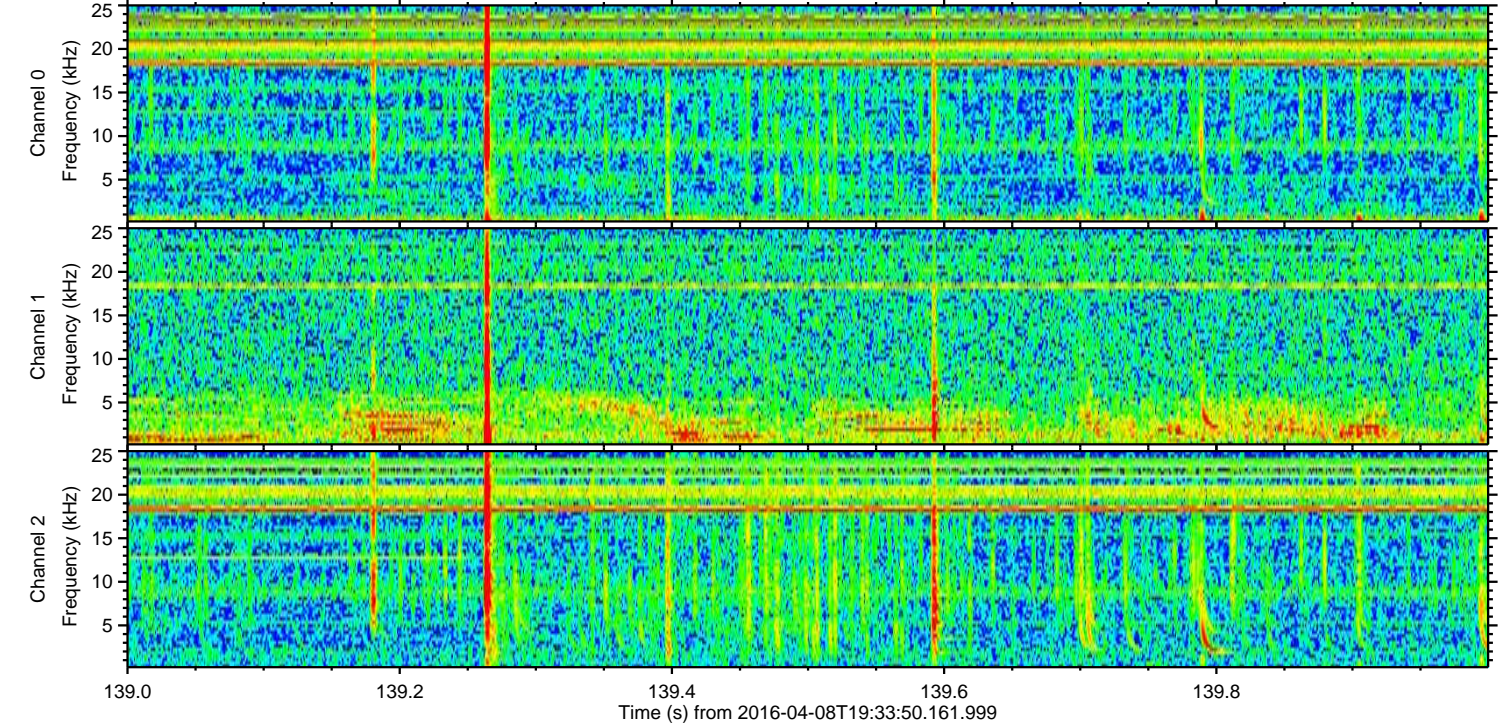
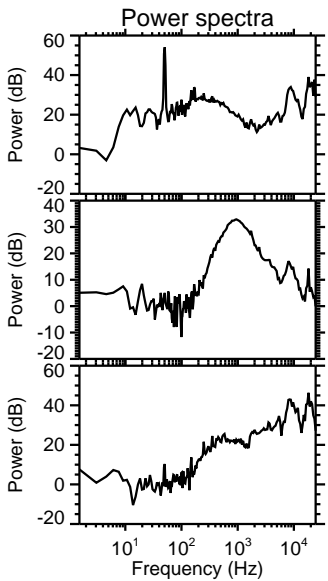
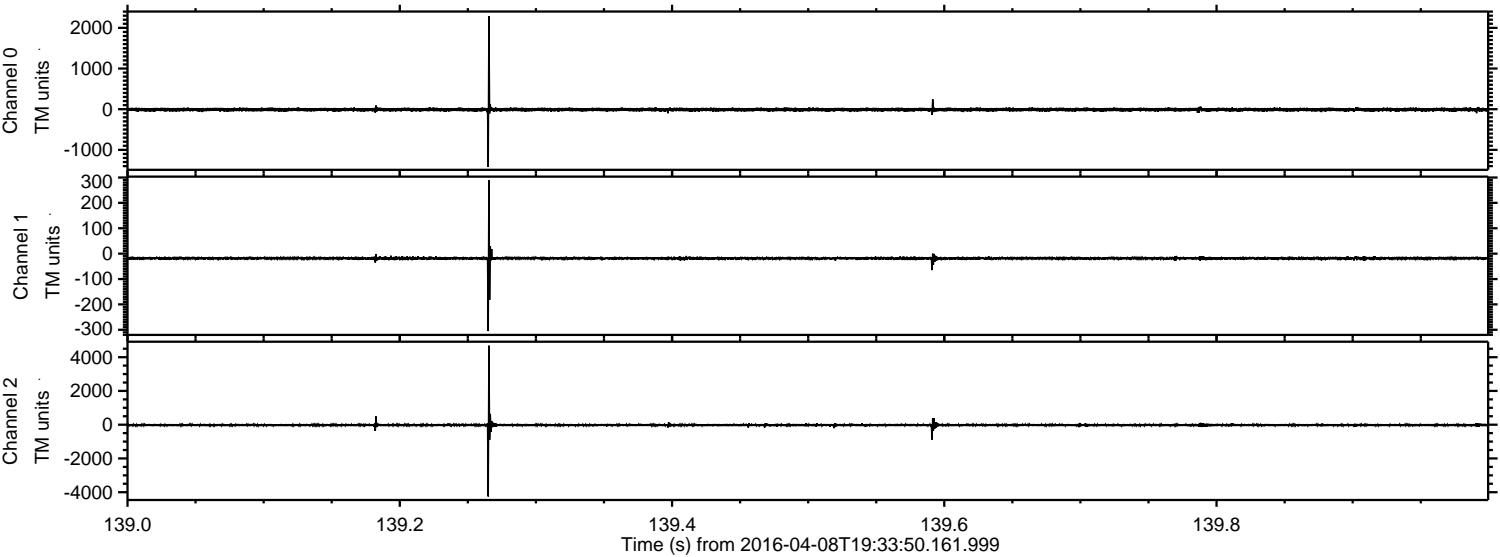



Processed Sat May 7 03:08:02 2016 by ELM ver.2012-10-06 from 001\_\_elm20160408\_193349\_\_dat00.bin

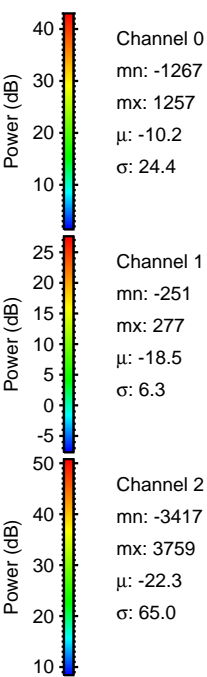
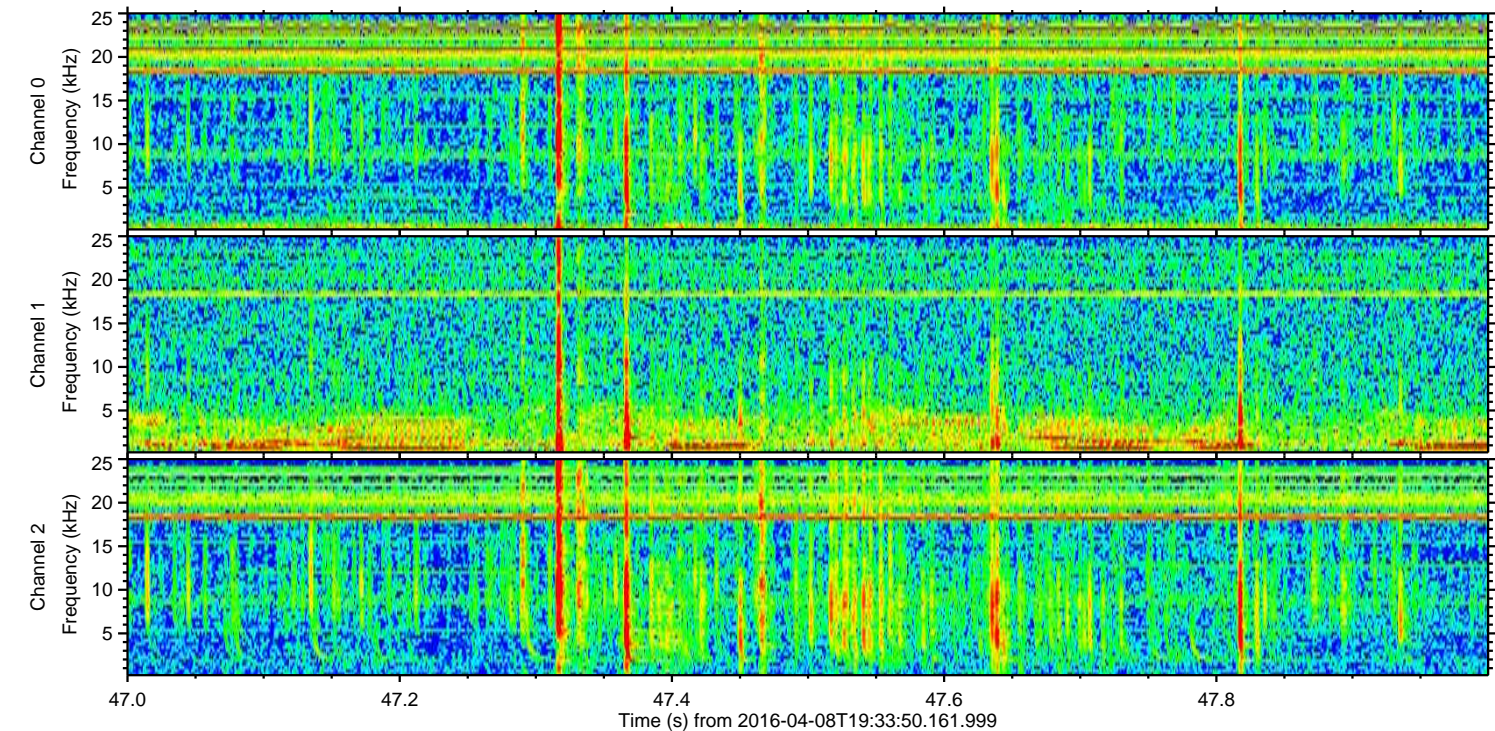
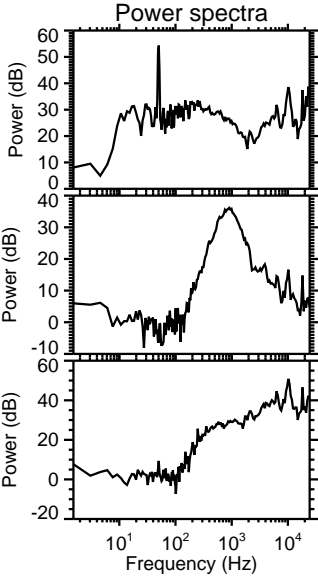
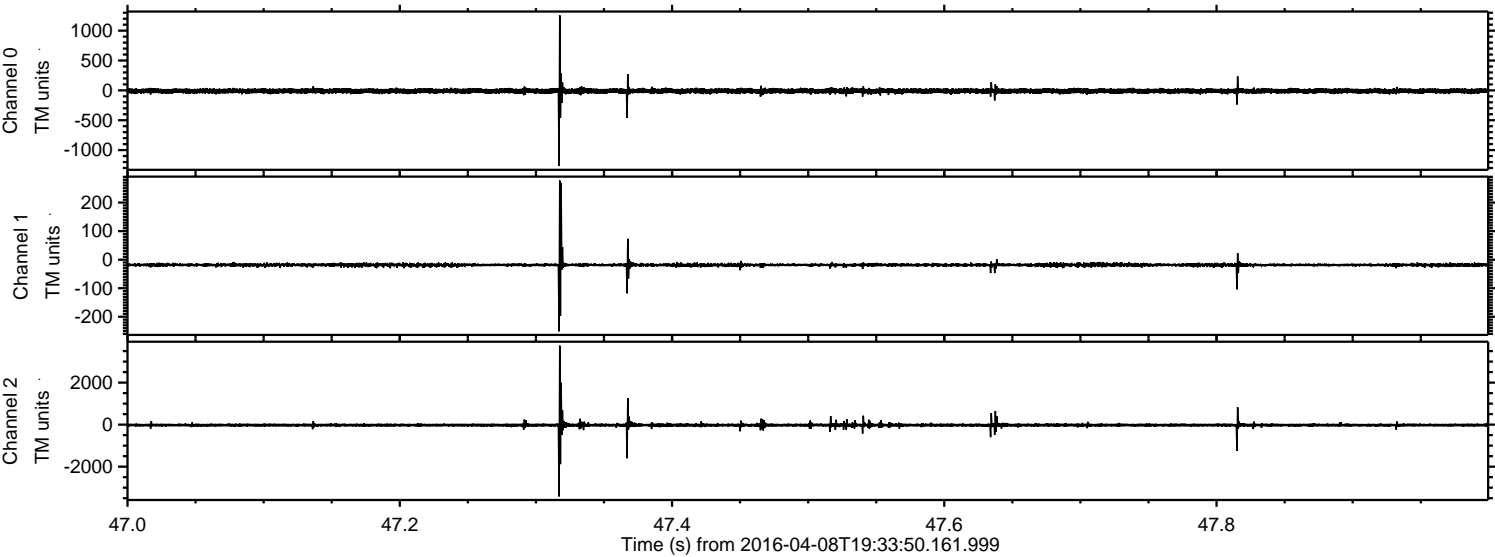



Processed Sat May 7 03:08:03 2016 by ELM ver.2012-10-06 from 001\_\_elm20160408\_193349\_\_dat00.bin

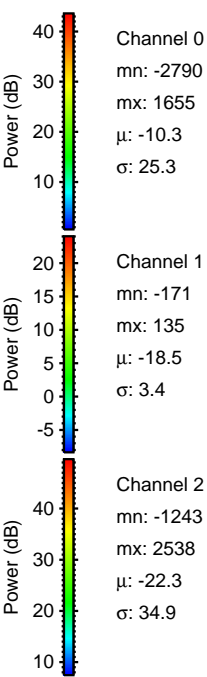
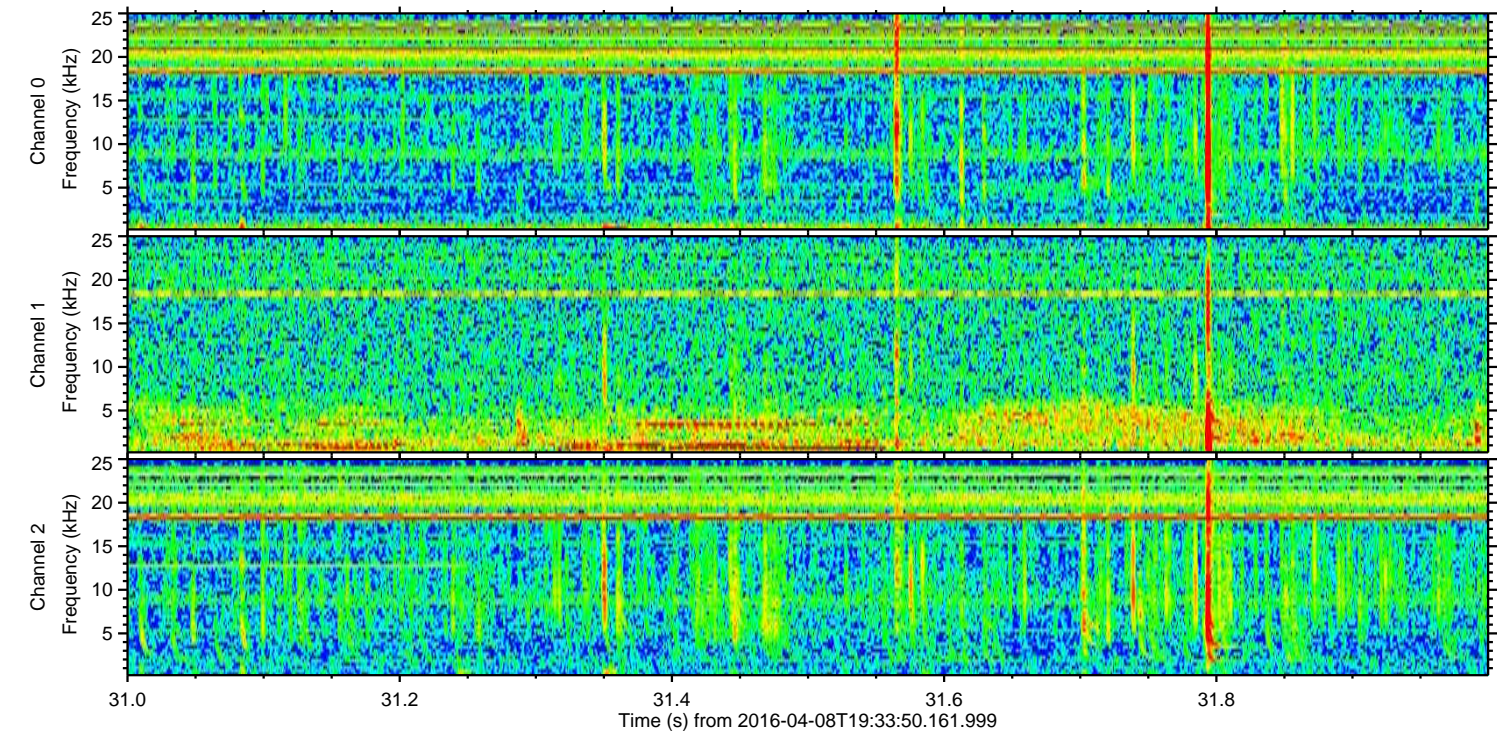
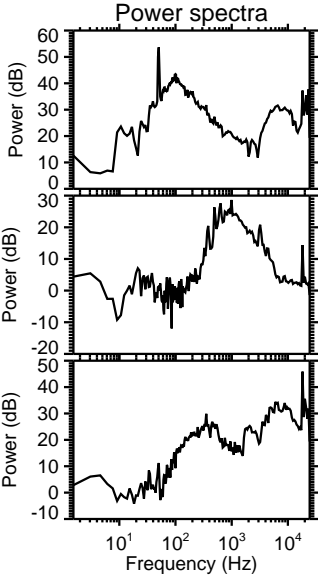
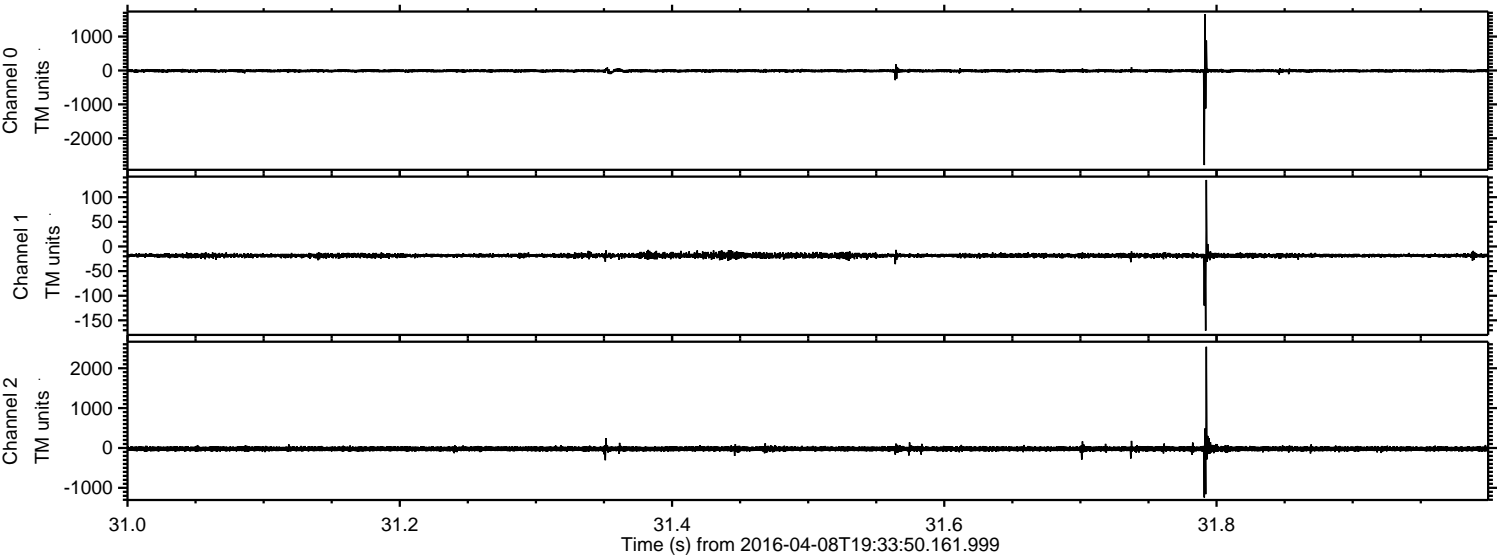



Processed Sat May 7 03:08:04 2016 by ELM ver.2012-10-06 from 001\_\_elm20160408\_193349\_\_dat00.bin

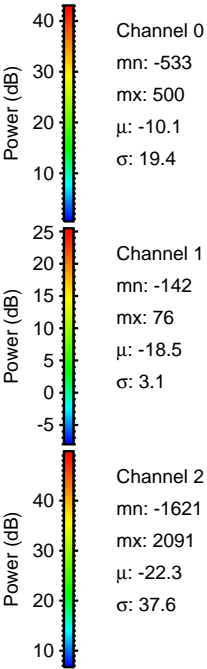
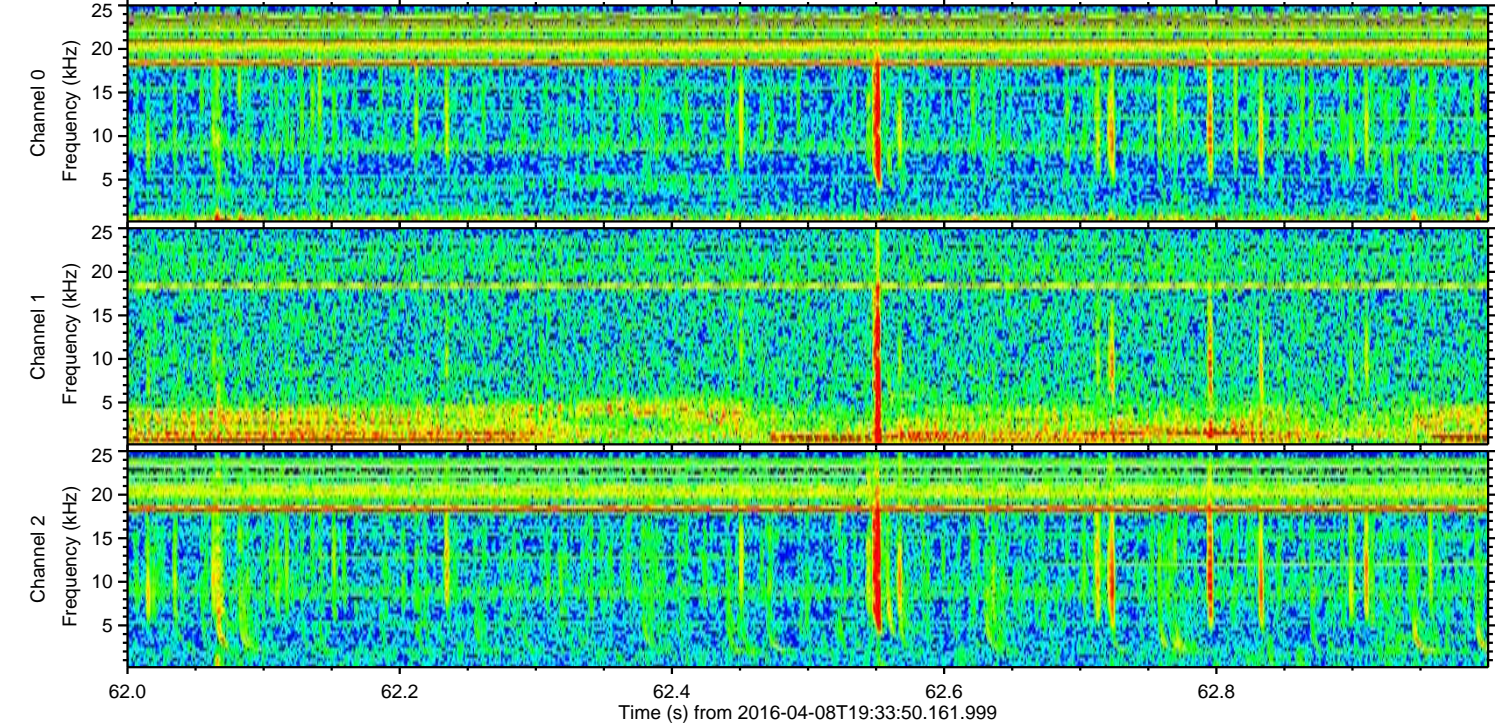
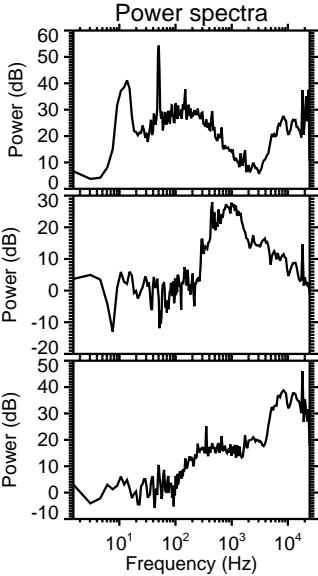
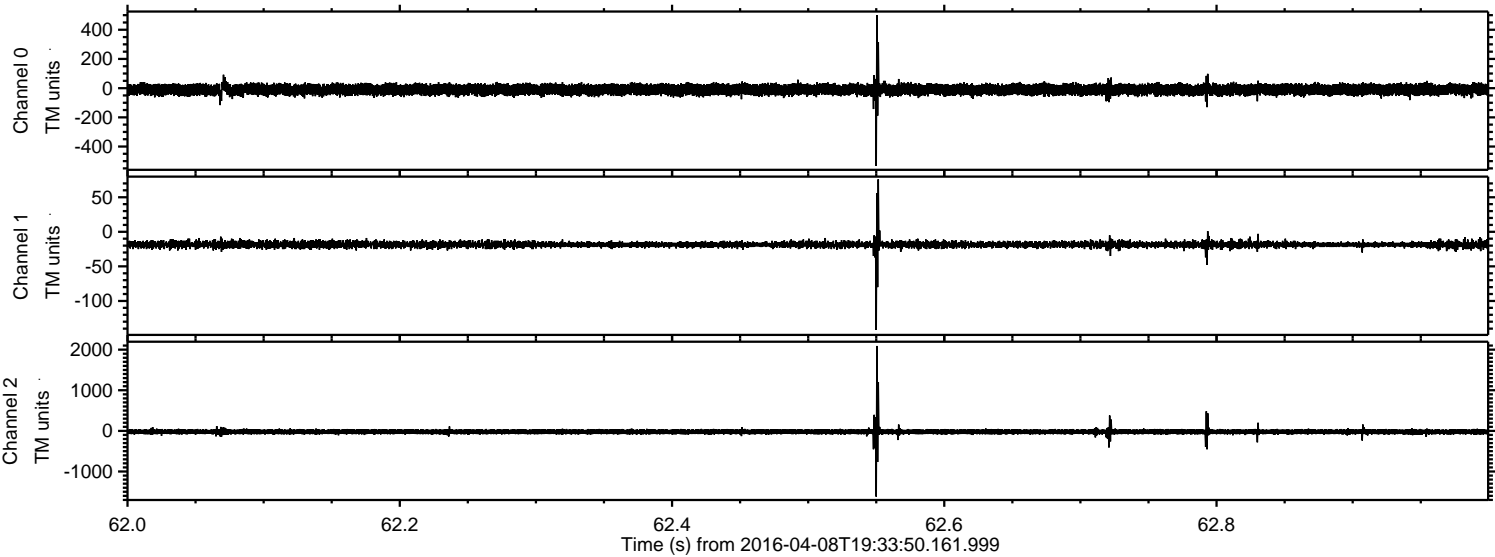



ELMAVAN 3D WAVEFORMS (Measured data sampled at 50 kHz) 51000 packets of 144 samples from 2016-04-08T19:33:50.161.999. Part 107/147

Processed Sat May 7 03:08:05 2016 by ELM ver.2012-10-06 from 001\_\_elm20160408\_193349\_\_dat00.bin

