

ELMAVAN 3D WAVEFORMS (Measured data sampled at 50 kHz) 51000 packets of 144 samples from 2016-04-08T16:53:42.879.000.

Processed Sat May 7 02:32:22 2016 by ELM ver.2012-10-06 from 001__elm20160408_165341__dat00.bin

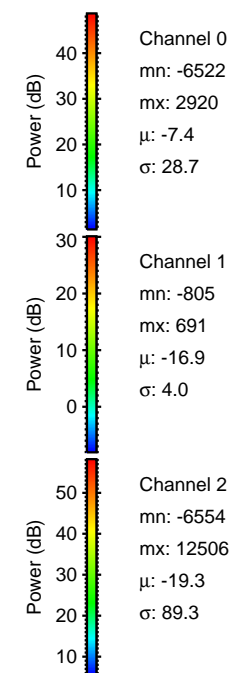

Processed Sat May 7 02:32:38 2016 by ELM ver.2012-10-06 from 001__elm20160408_165341__dat00.bin

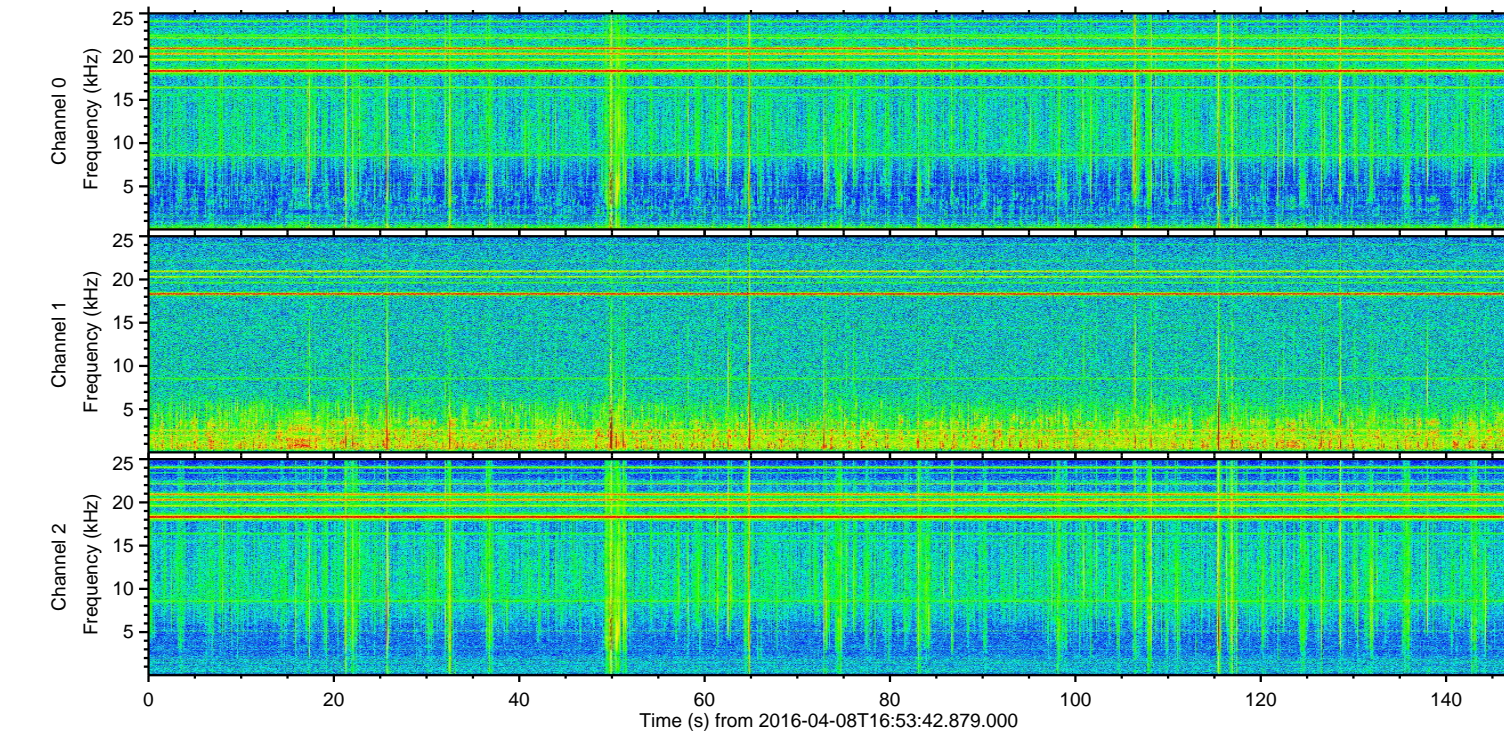
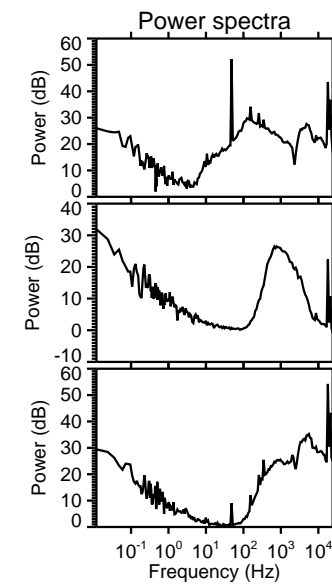
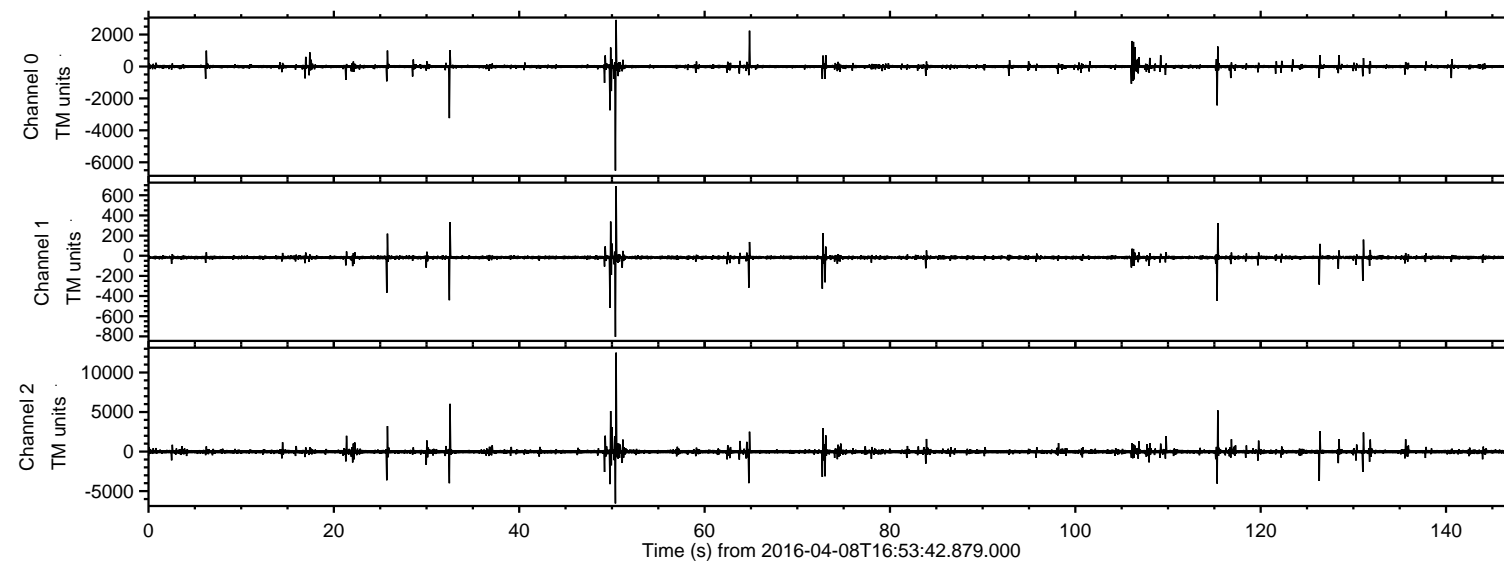
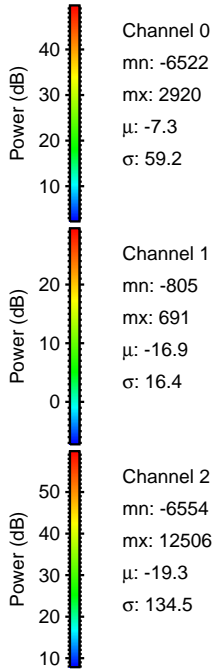
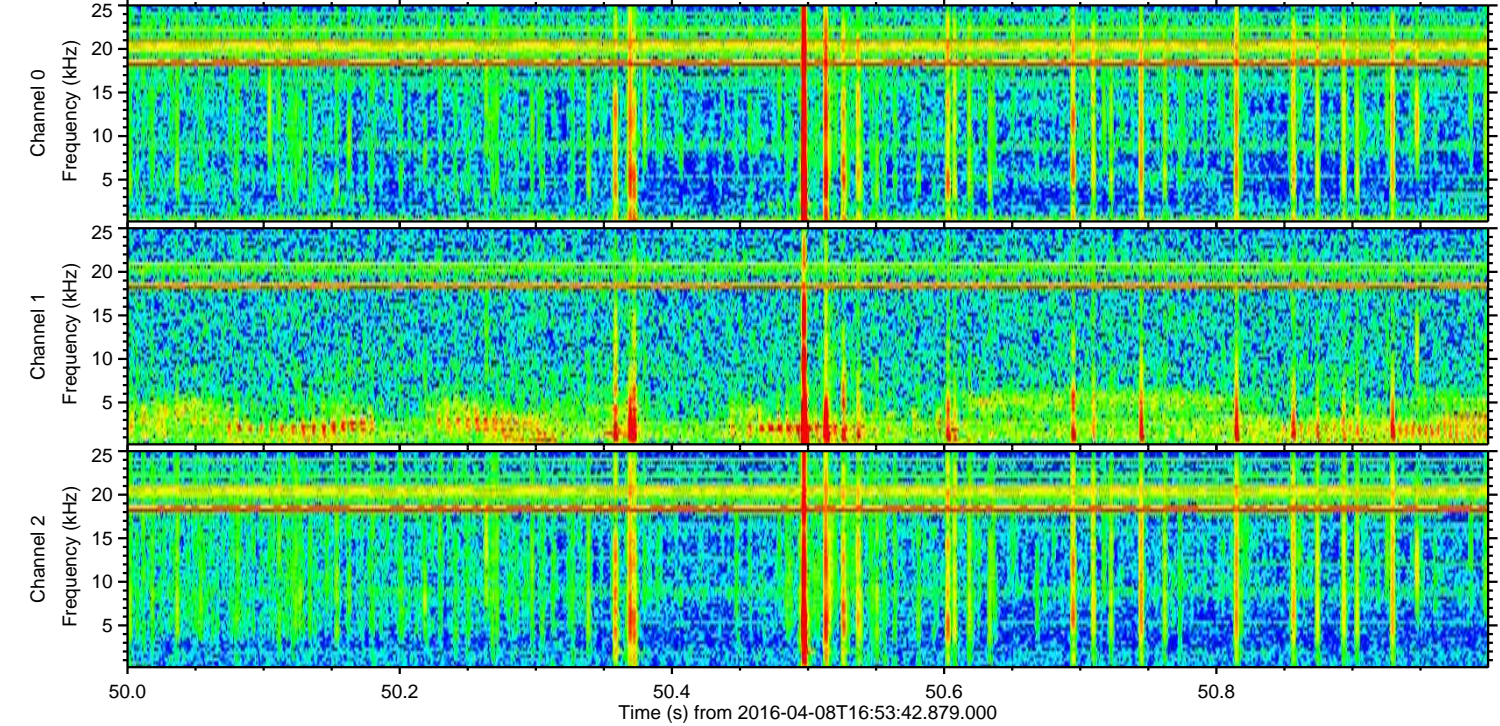
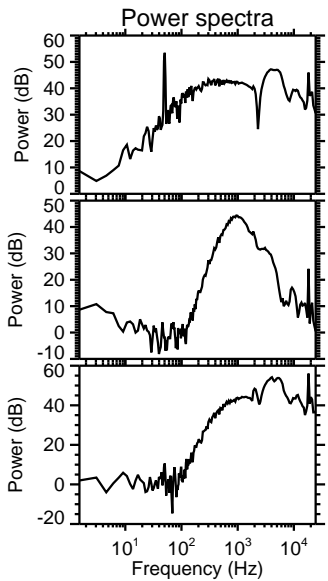
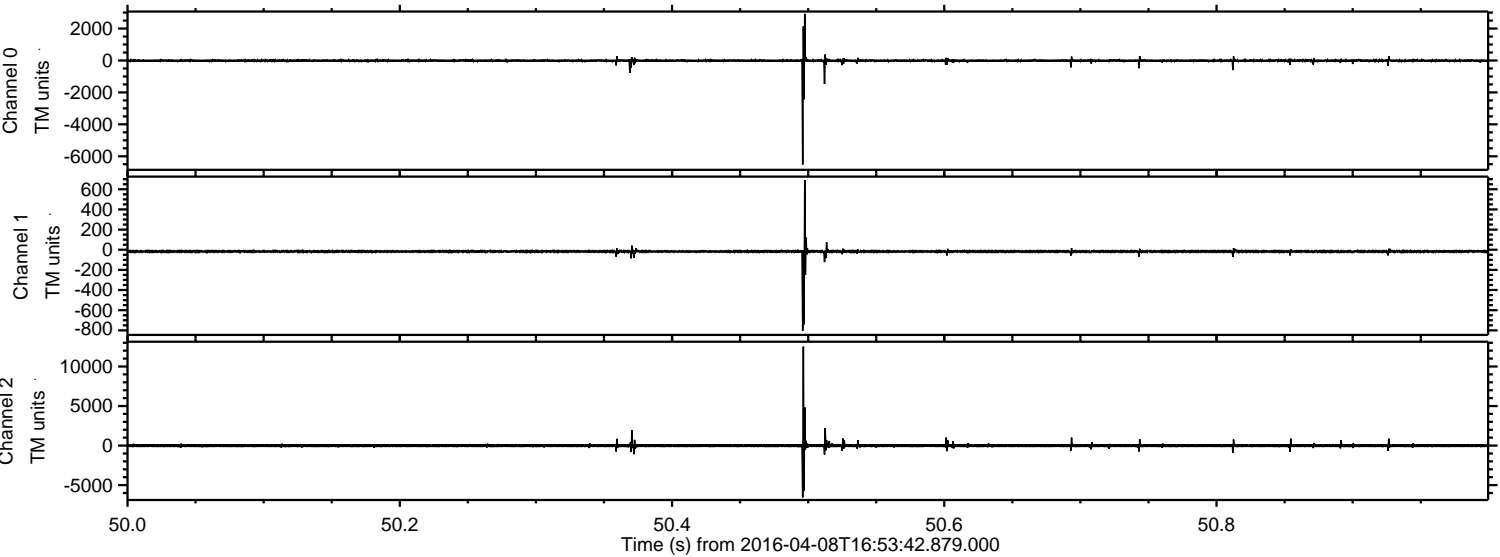

Processed Sat May 7 02:32:39 2016 by ELM ver.2012-10-06 from 001__elm20160408_165341__dat00.bin

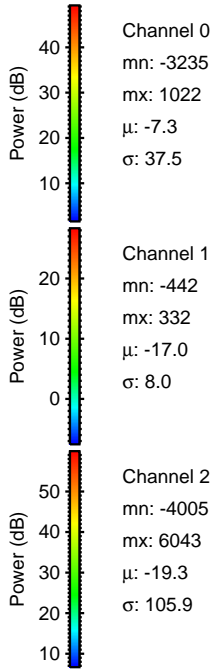
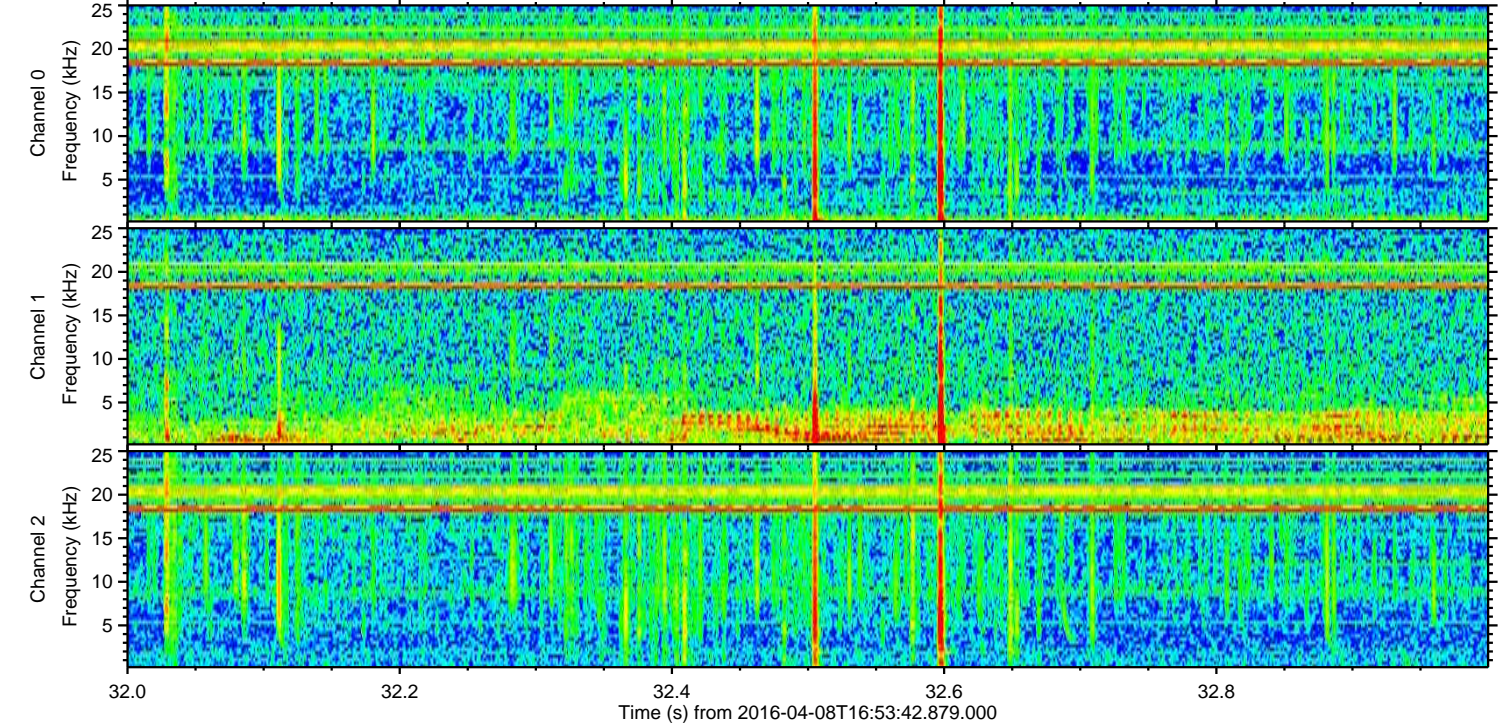
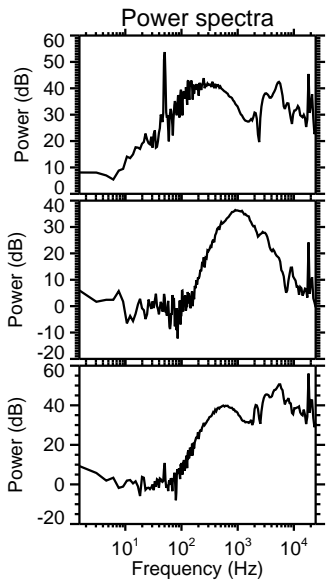
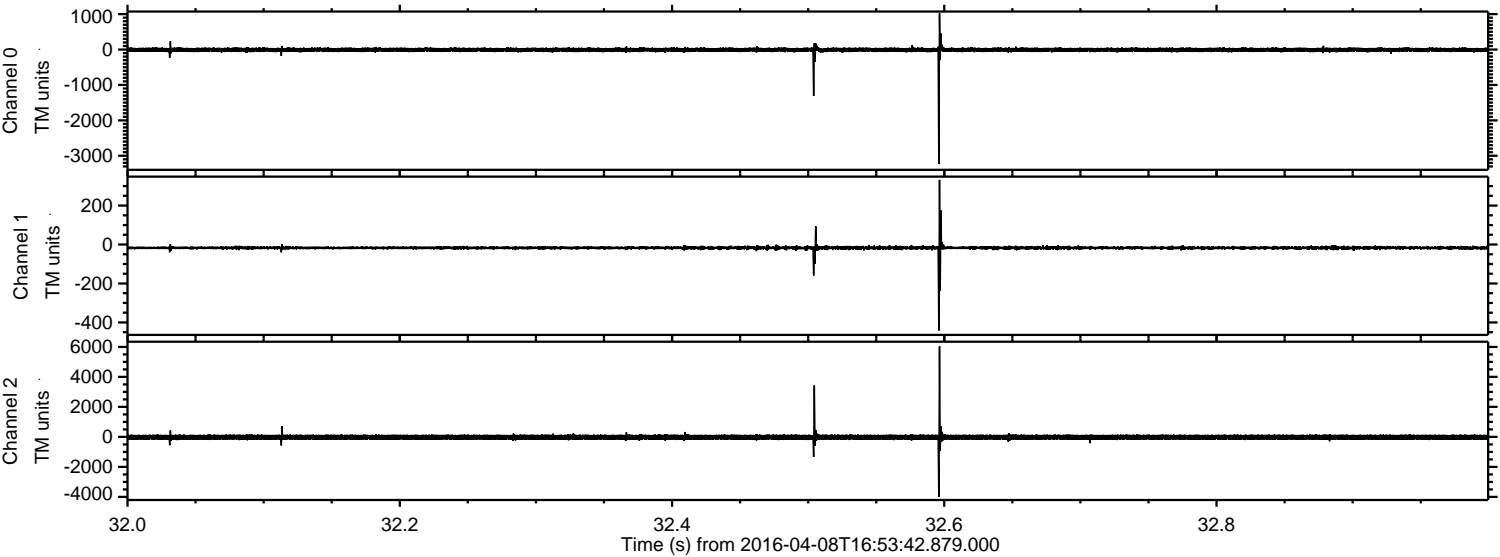

Channel 0
mn: -3235
mx: 1022
 μ : -7.3
 σ : 37.5

Channel 1
mn: -442
mx: 332
 μ : -17.0
 σ : 8.0

Channel 2
mn: -4005
mx: 6043
 μ : -19.3
 σ : 105.9

ELMAVAN 3D WAVEFORMS (Measured data sampled at 50 kHz) 51000 packets of 144 samples from 2016-04-08T16:53:42.879.000. Part 116/147

Processed Sat May 7 02:32:40 2016 by ELM ver.2012-10-06 from 001__elm20160408_165341__dat00.bin

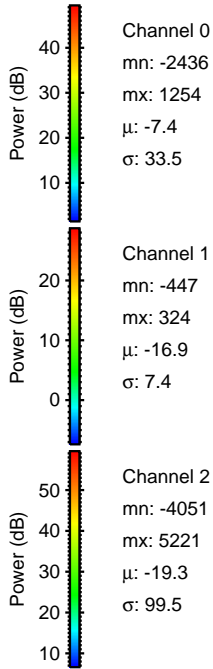
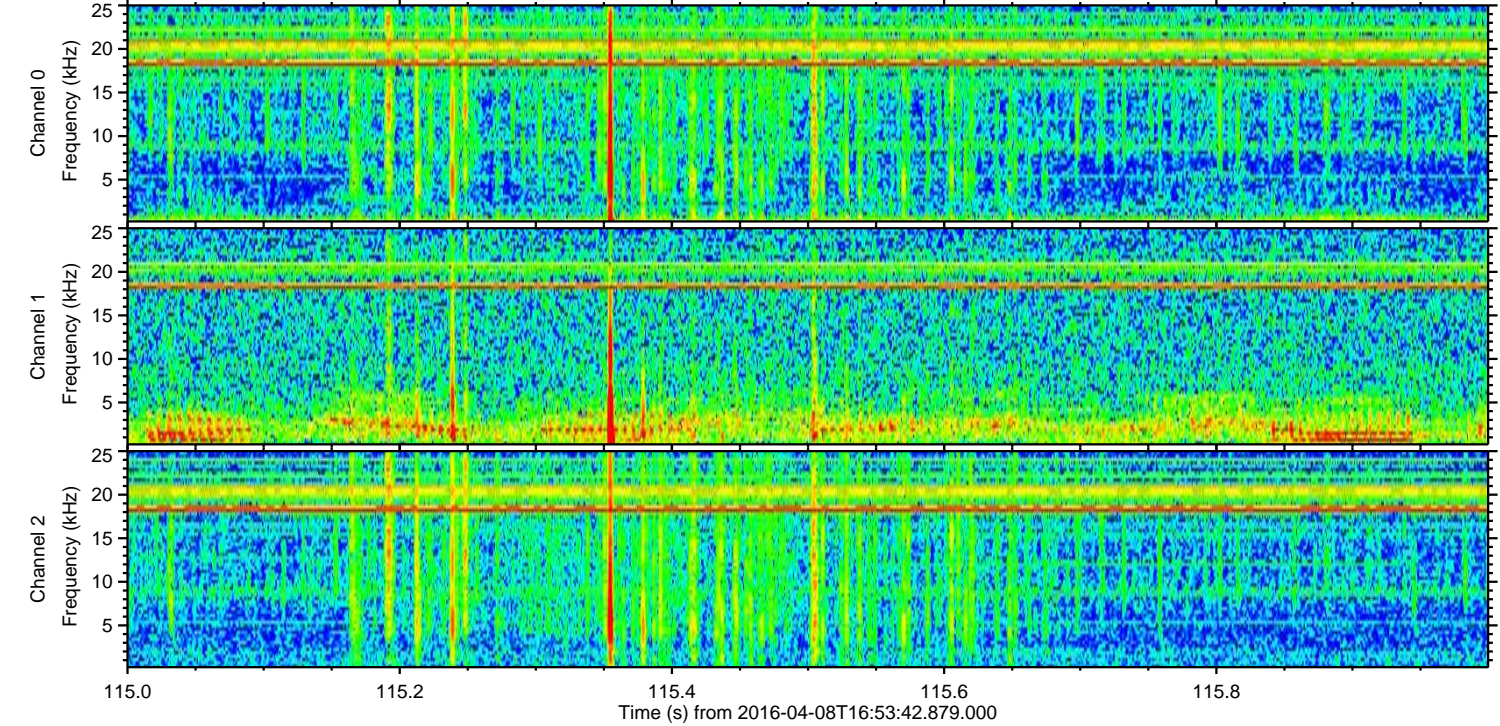
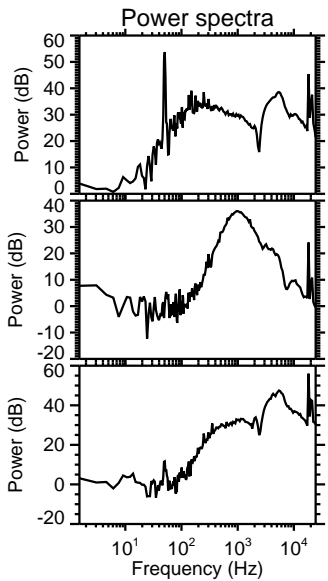
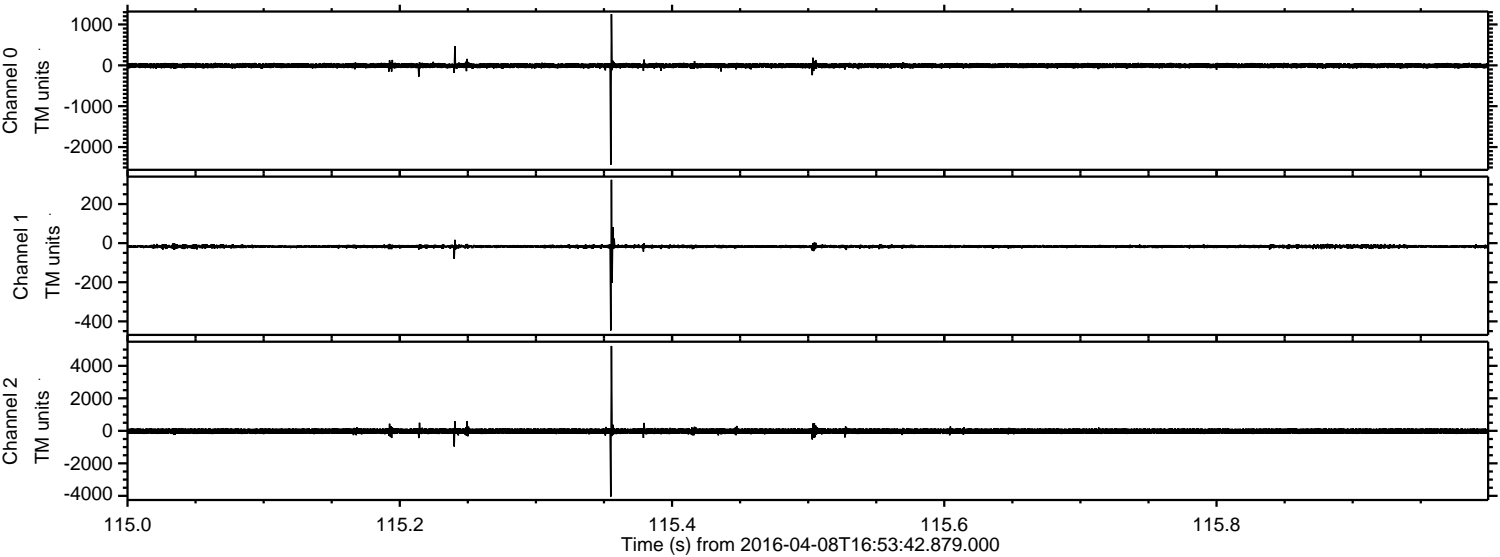

ELMAVAN 3D WAVEFORMS (Measured data sampled at 50 kHz) 51000 packets of 144 samples from 2016-04-08T16:53:42.879.000. Part 50/147

Processed Sat May 7 02:32:41 2016 by ELM ver.2012-10-06 from 001__elm20160408_165341__dat00.bin

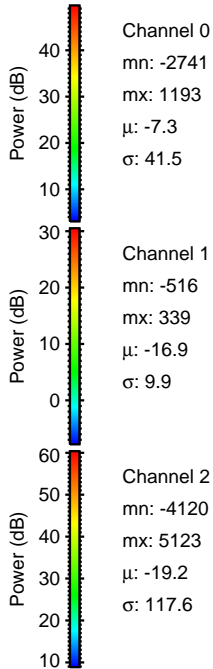
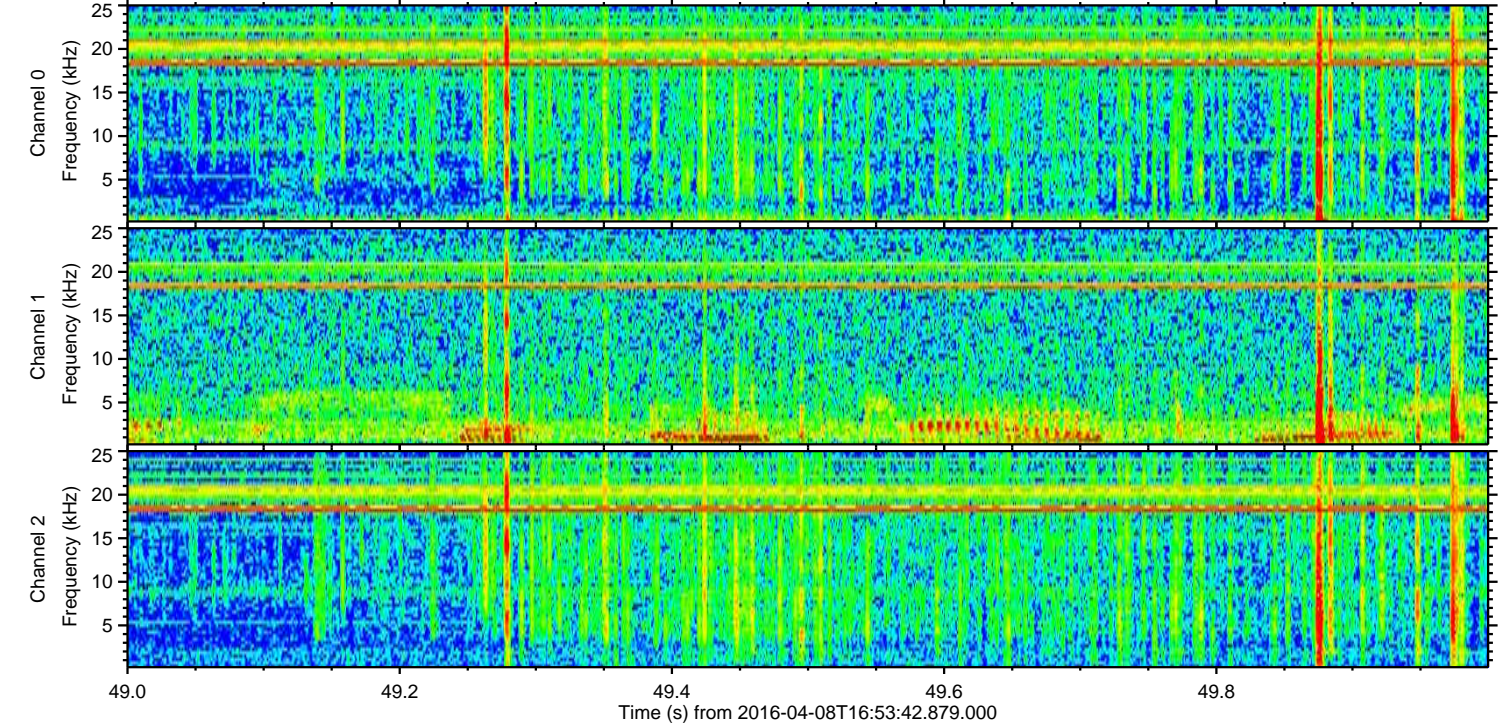
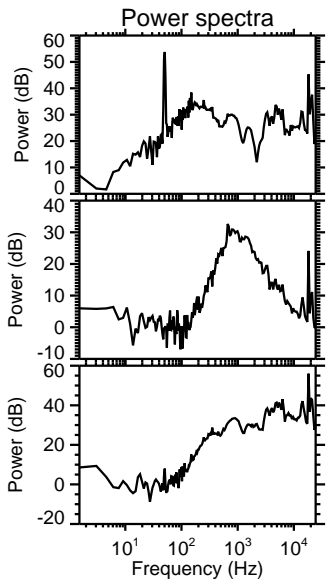
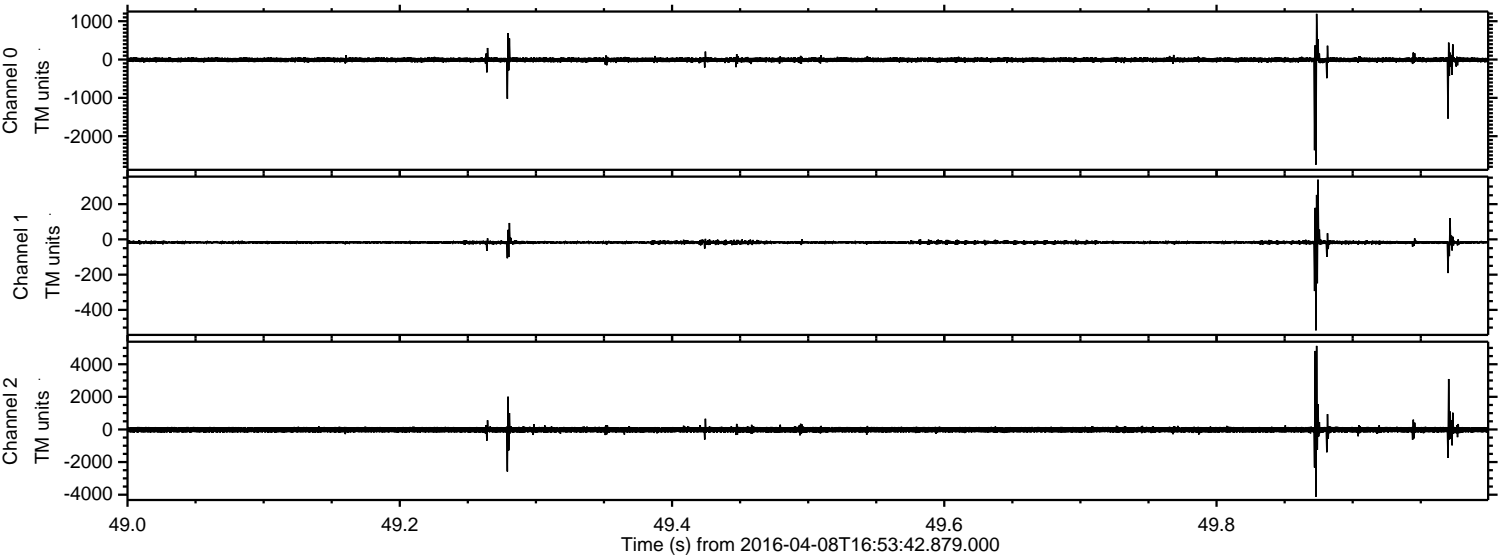

Processed Sat May 7 02:32:42 2016 by ELM ver.2012-10-06 from 001__elm20160408_165341__dat00.bin

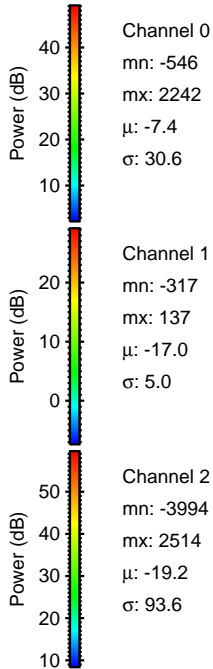
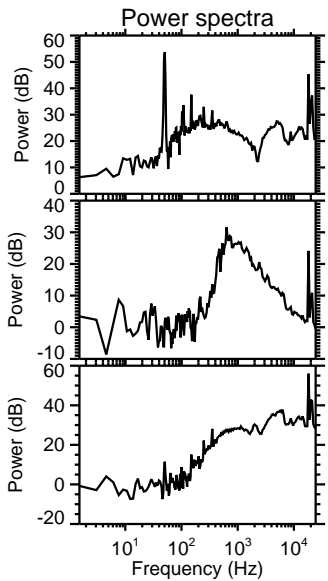
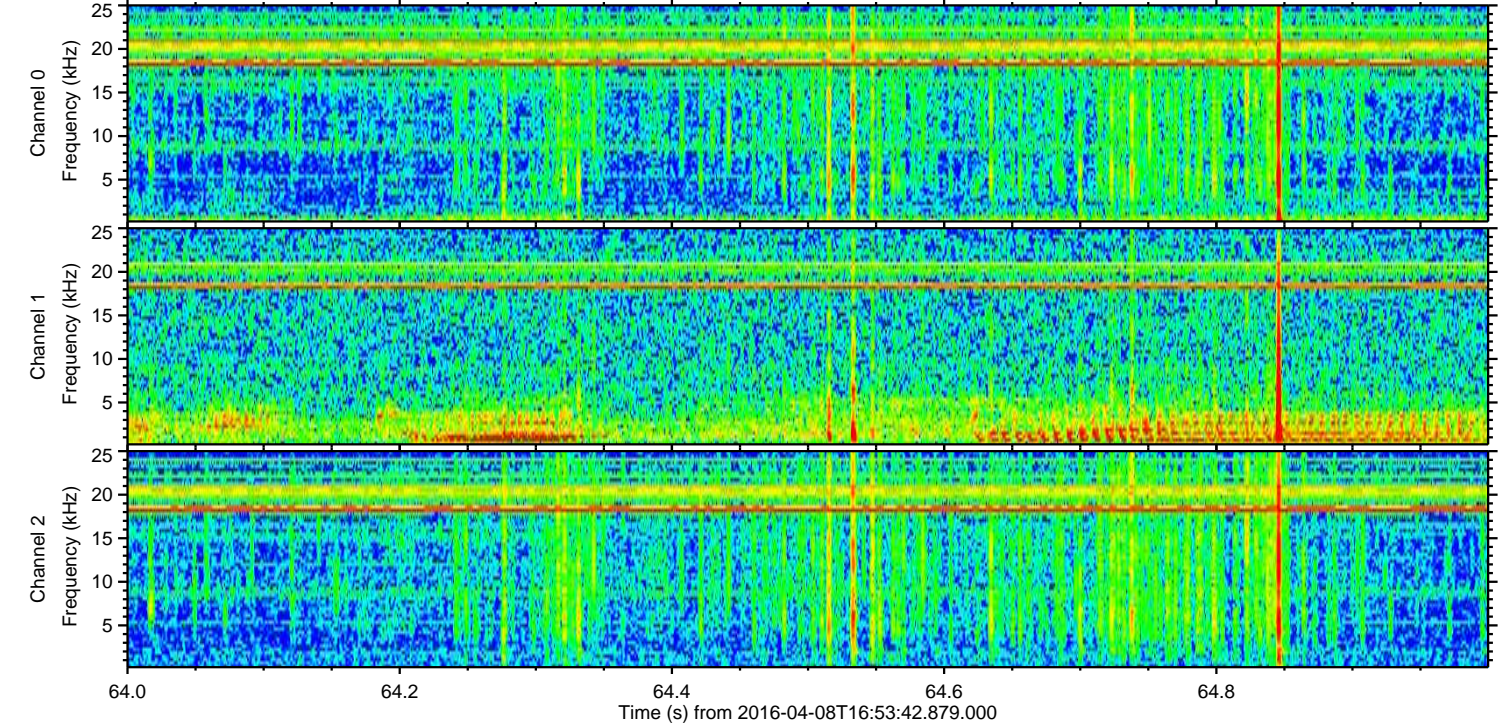
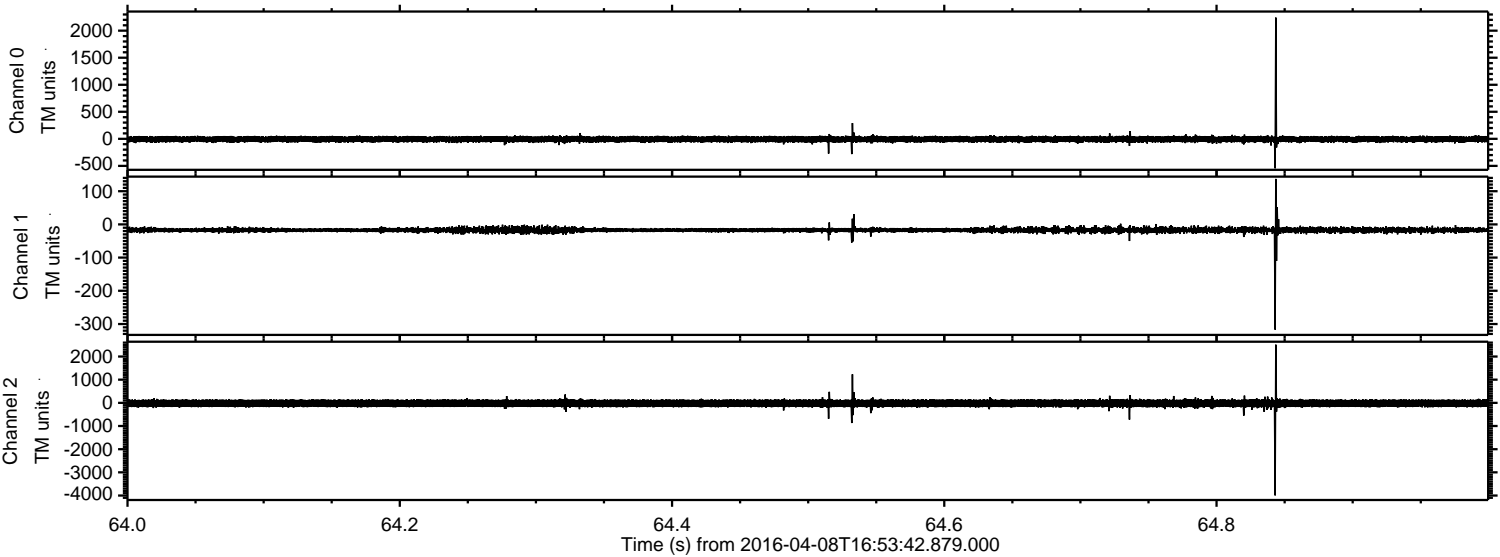

ELMAVAN 3D WAVEFORMS (Measured data sampled at 50 kHz) 51000 packets of 144 samples from 2016-04-08T16:53:42.879.000. Part 127/147

Processed Sat May 7 02:32:43 2016 by ELM ver.2012-10-06 from 001__elm20160408_165341__dat00.bin

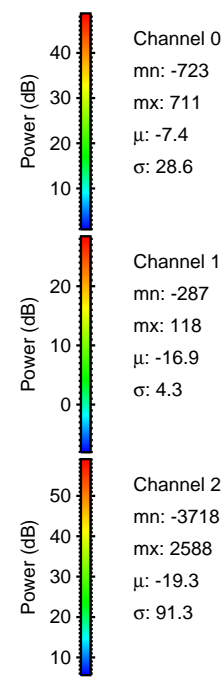
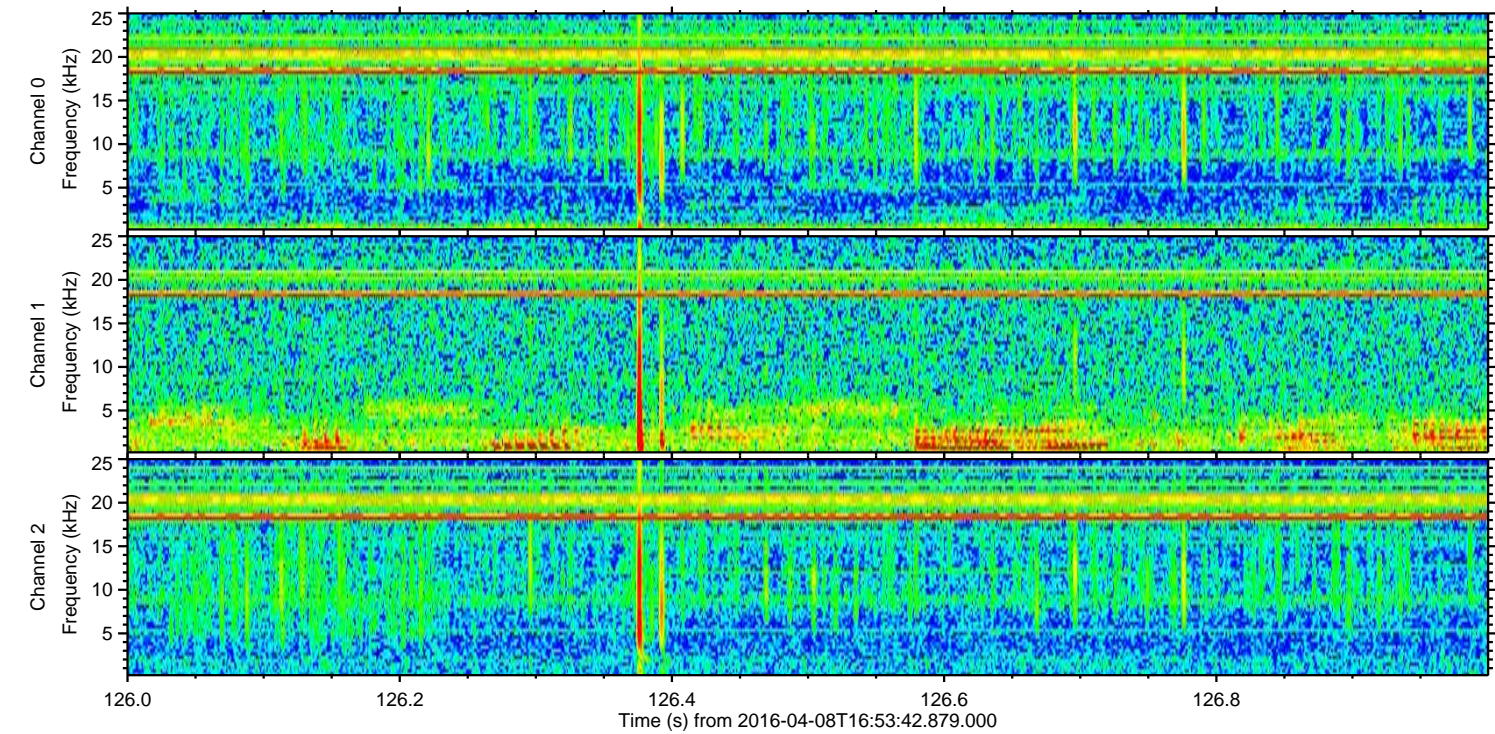
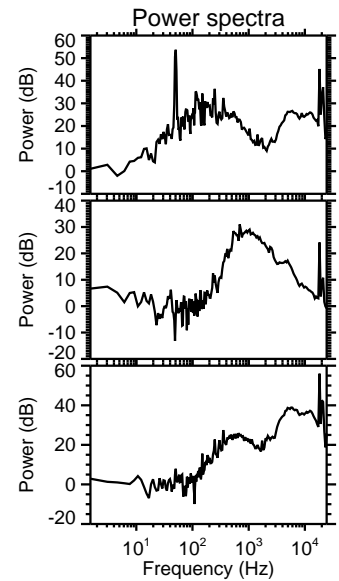
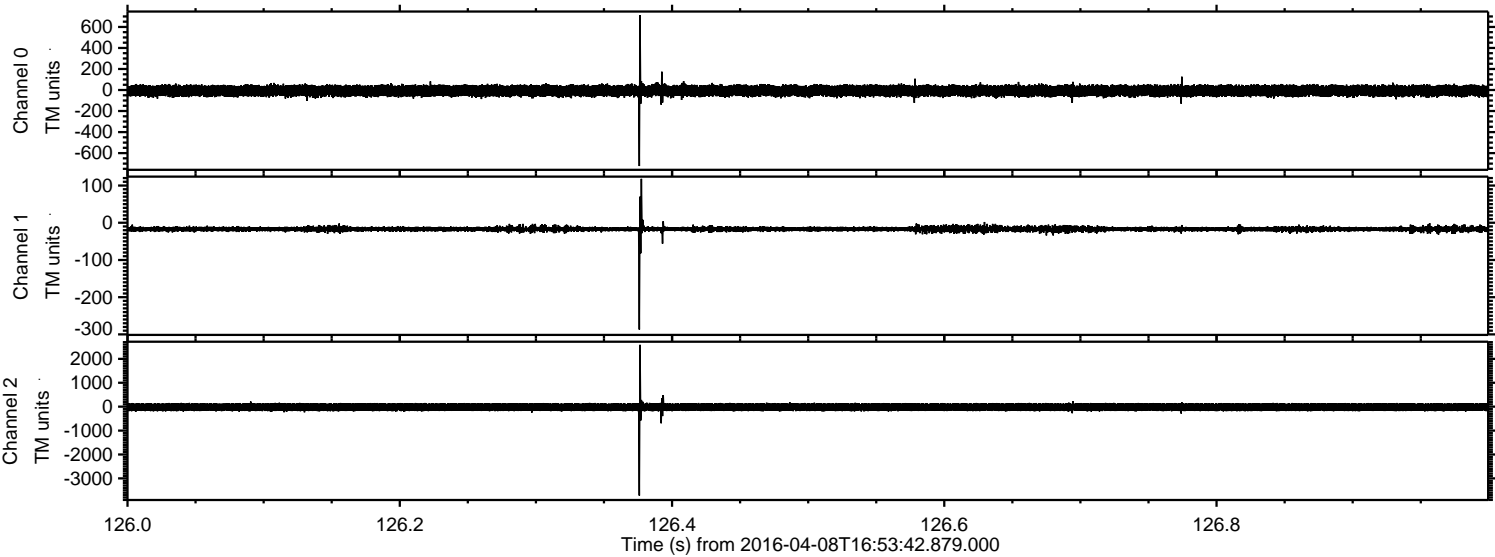

Channel 0
mn: -723
mx: 711
 μ : -7.4
 σ : 28.6

Channel 1
mn: -287
mx: 118
 μ : -16.9
 σ : 4.3

Channel 2
mn: -3718
mx: 2588
 μ : -19.3
 σ : 91.3

Processed Sat May 7 02:32:44 2016 by ELM ver.2012-10-06 from 001__elm20160408_165341__dat00.bin

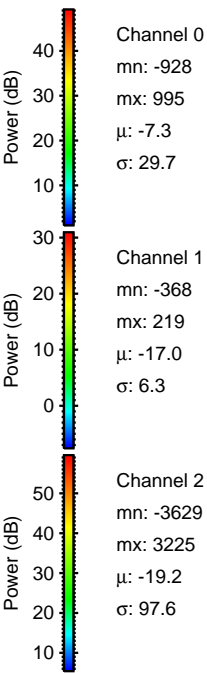
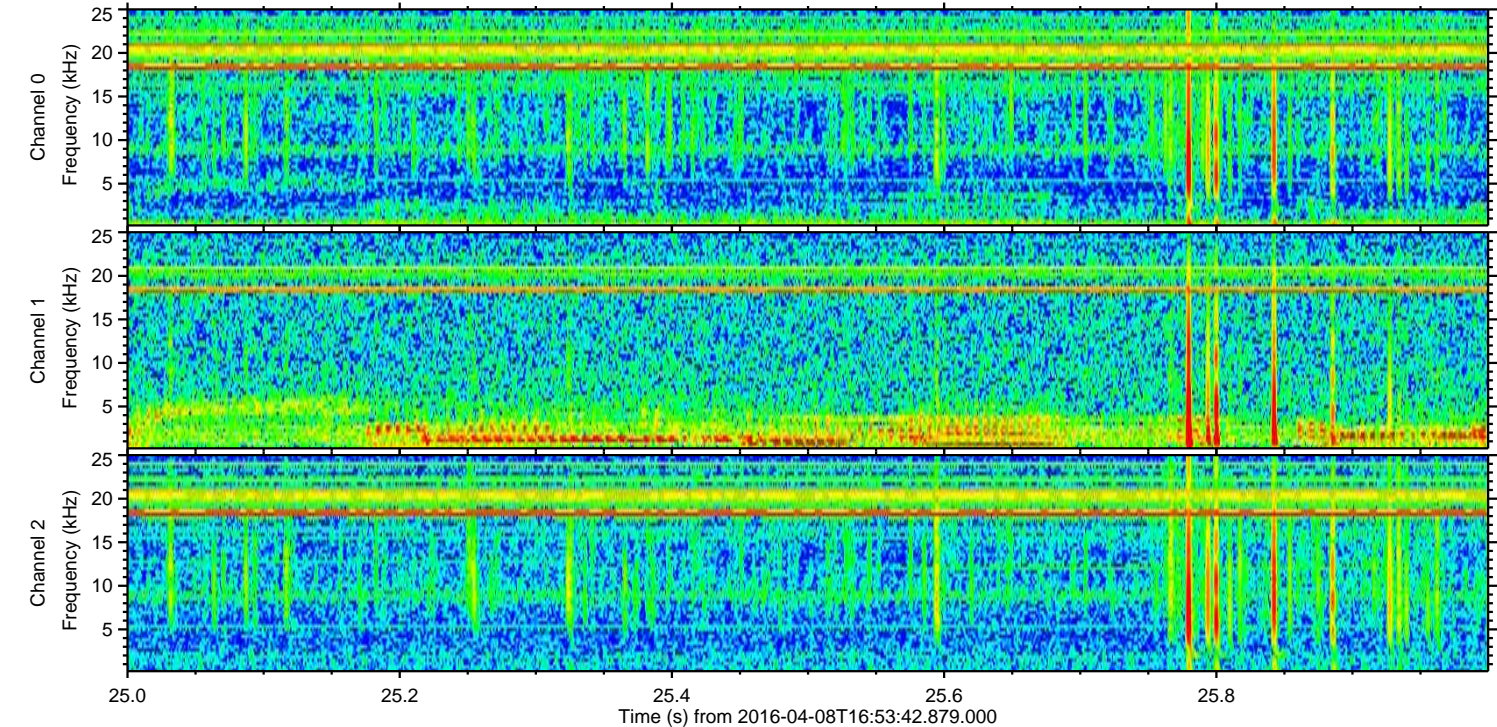
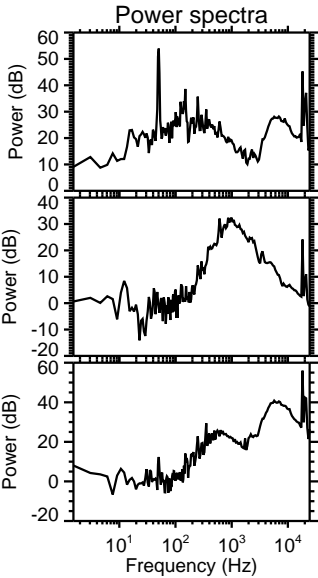
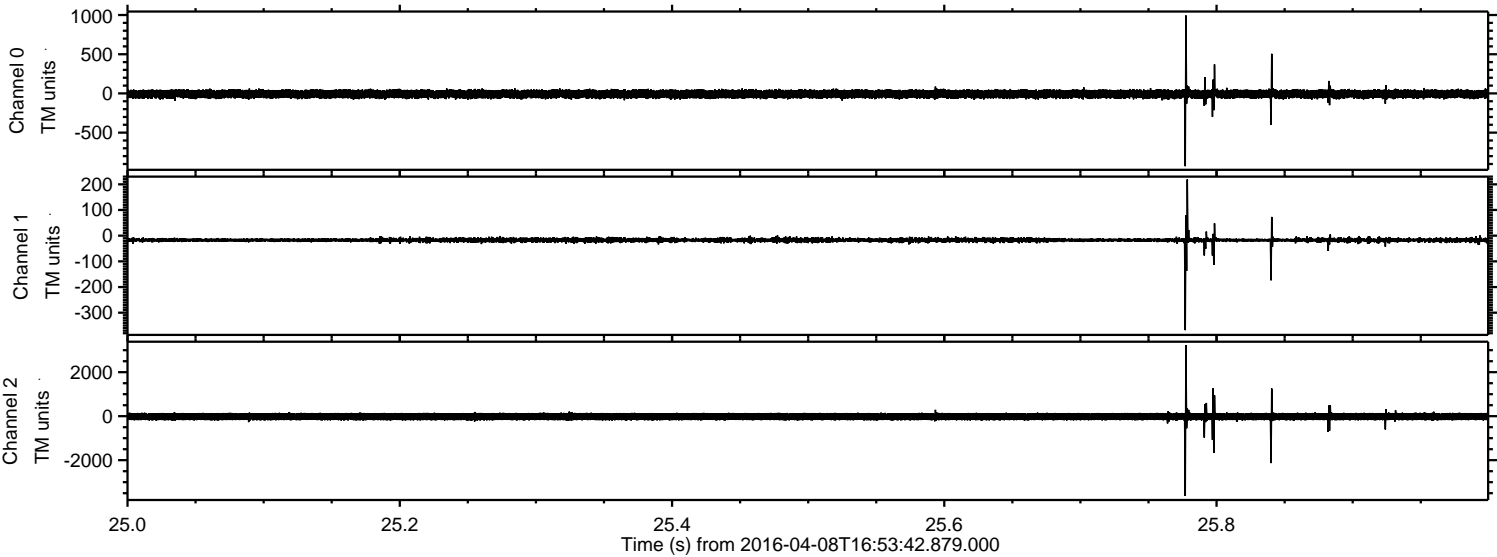

Processed Sat May 7 02:32:45 2016 by ELM ver.2012-10-06 from 001__elm20160408_165341__dat00.bin

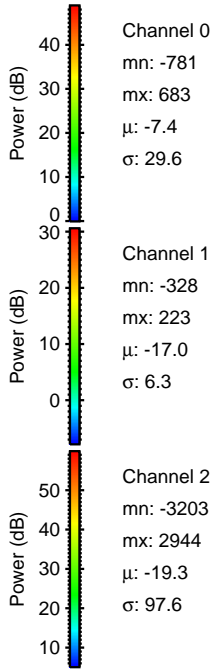
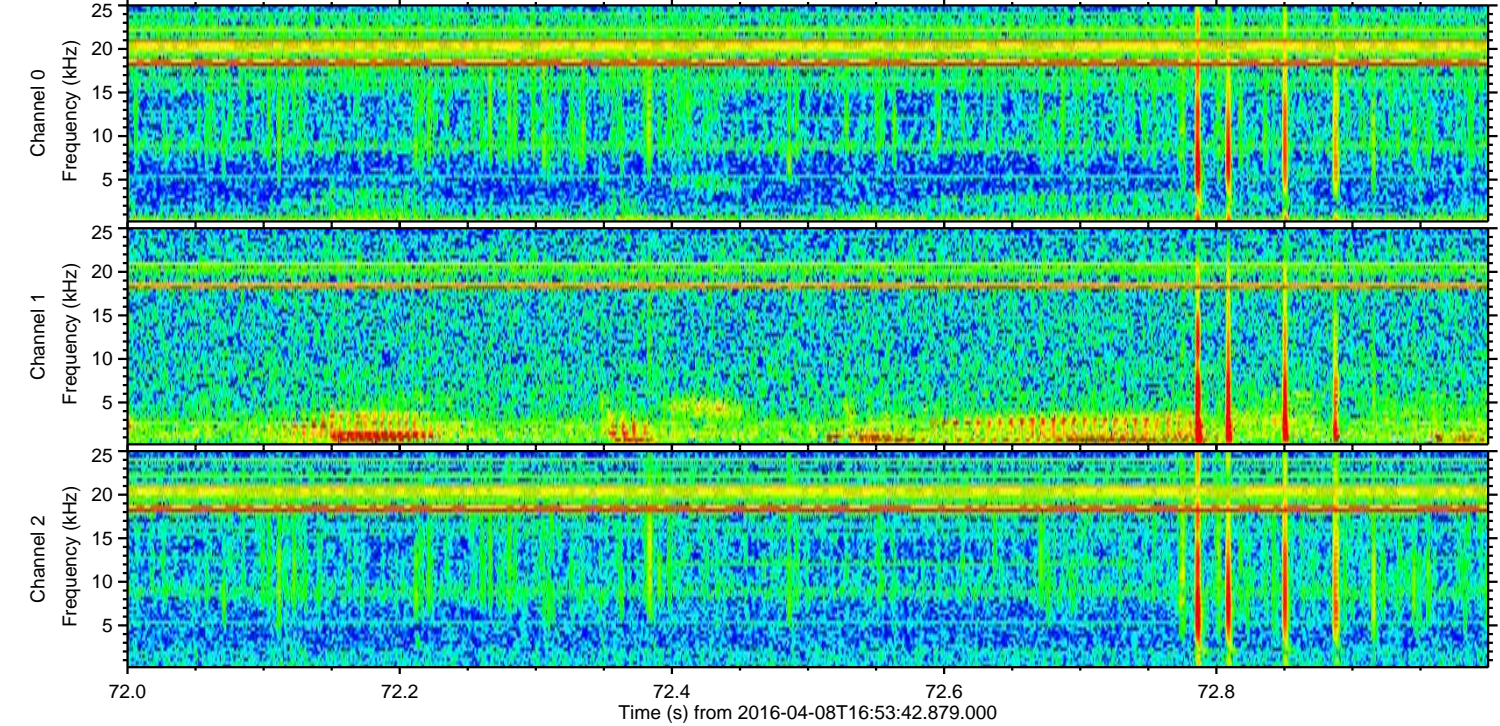
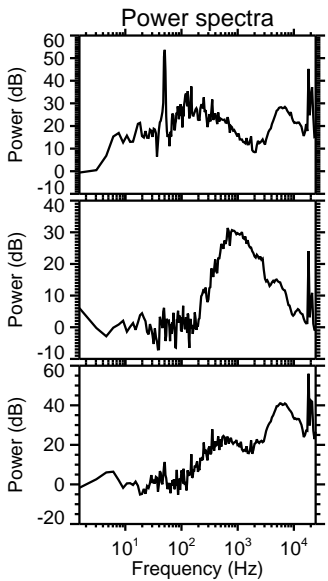
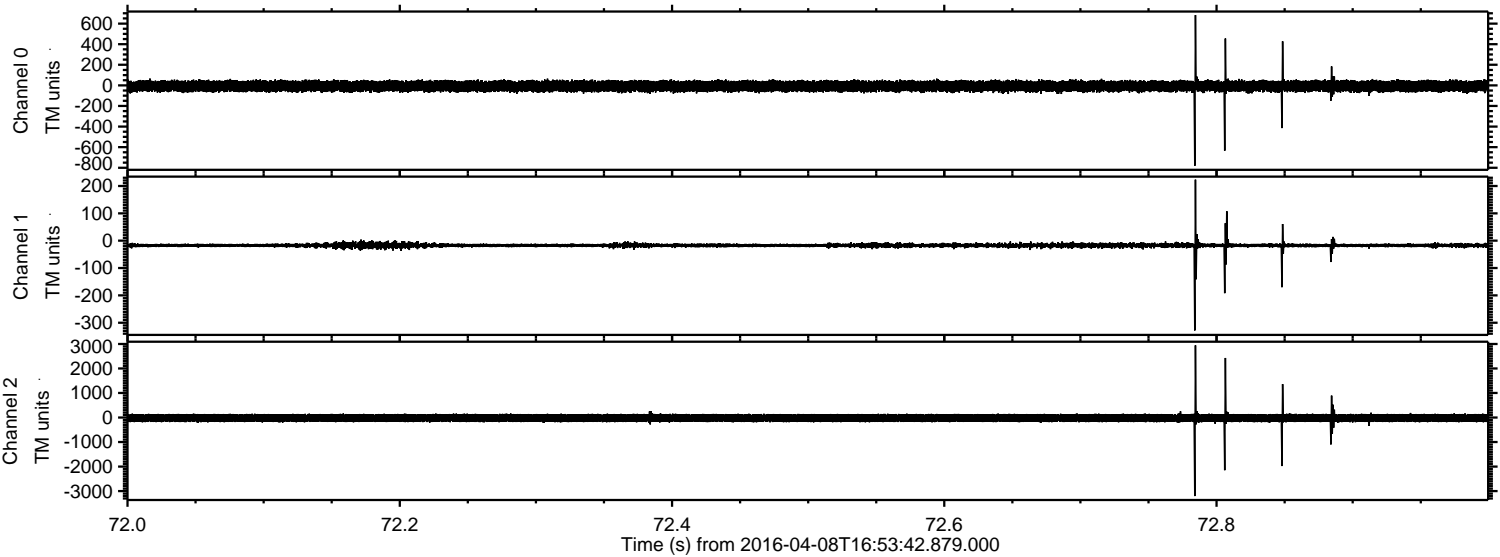

Processed Sat May 7 02:32:46 2016 by ELM ver.2012-10-06 from 001__elm20160408_165341__dat00.bin

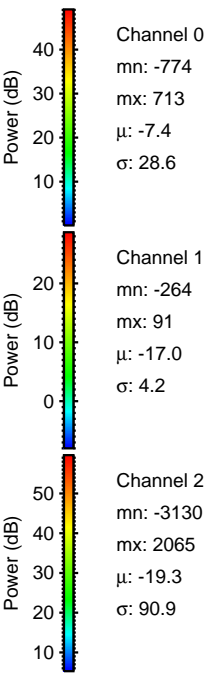
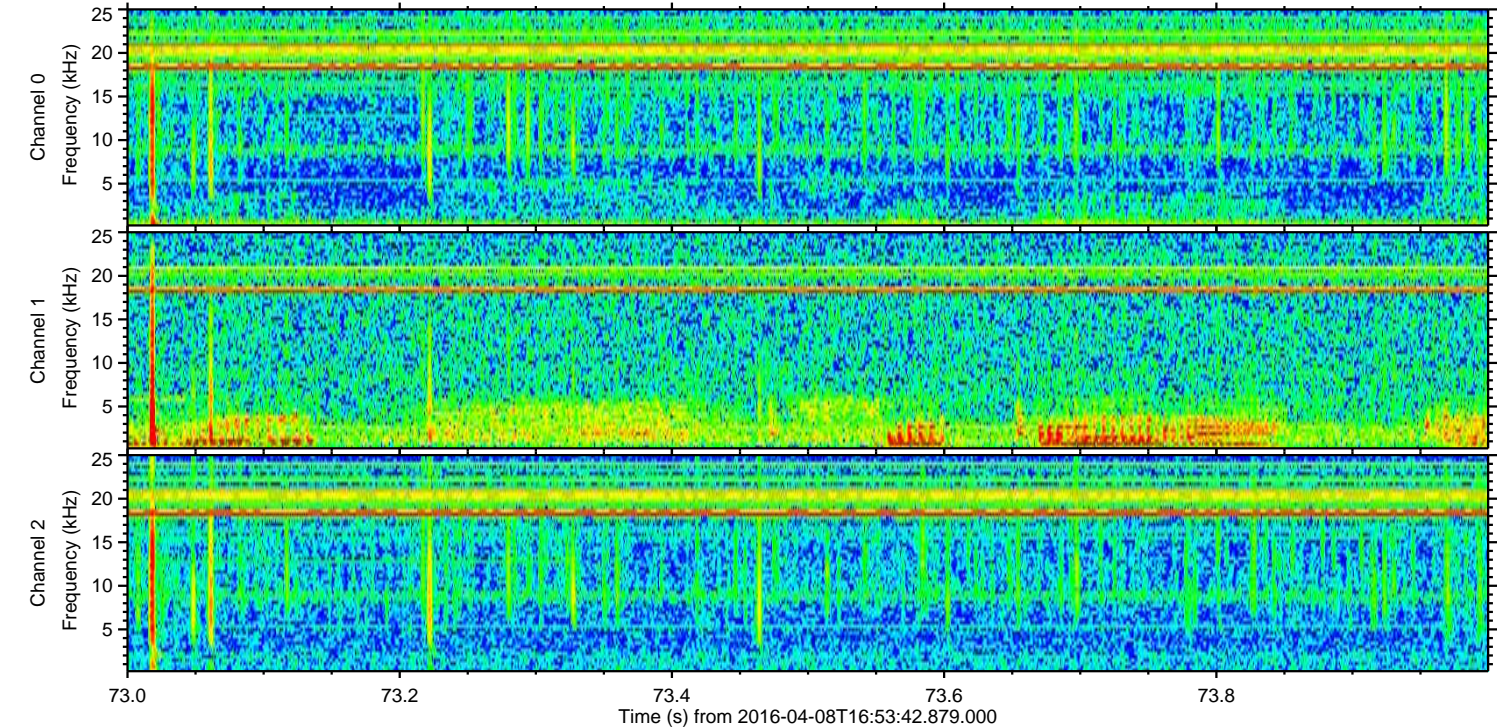
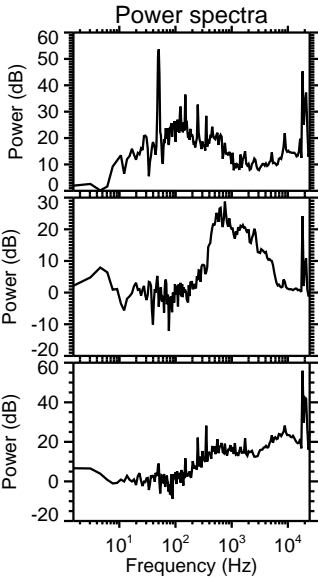
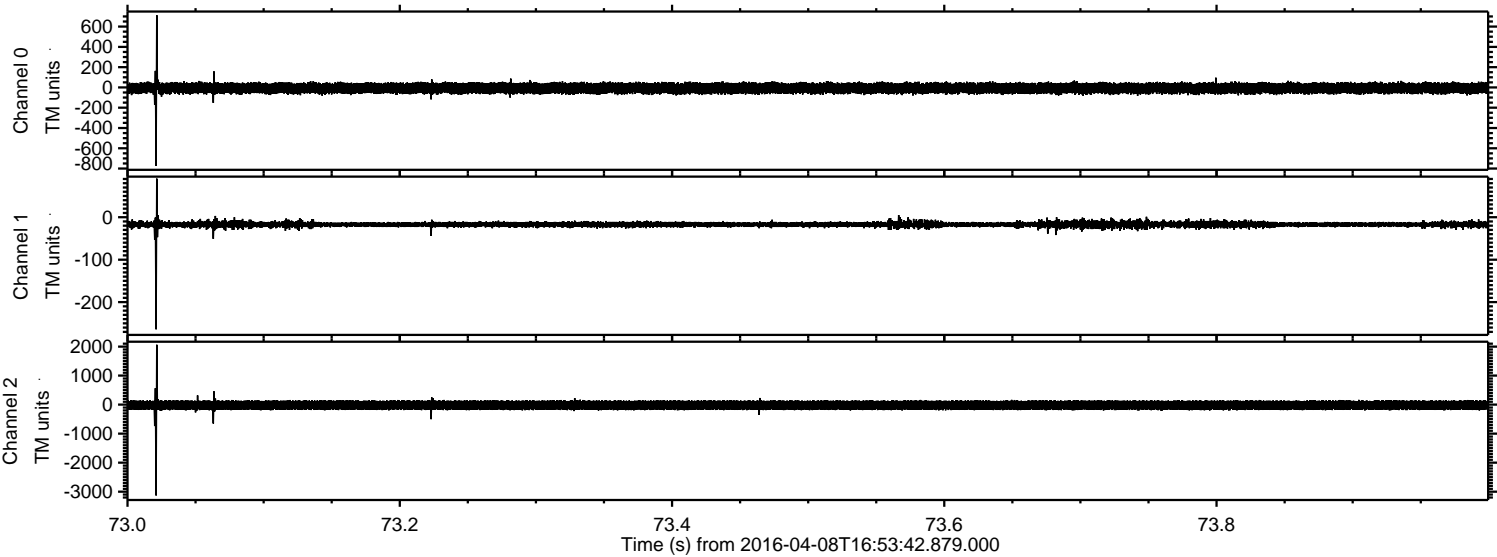

Processed Sat May 7 02:32:47 2016 by ELM ver.2012-10-06 from 001__elm20160408_165341__dat00.bin

