

# ELMAVAN 3D WAVEFORMS (Measured data sampled at 50 kHz) 51000 packets of 144 samples from 2016-04-08T16:03:40.593.000.

Processed Sat May 7 02:21:23 2016 by ELM ver.2012-10-06 from 001\_\_elm20160408\_160339\_\_dat00.bin

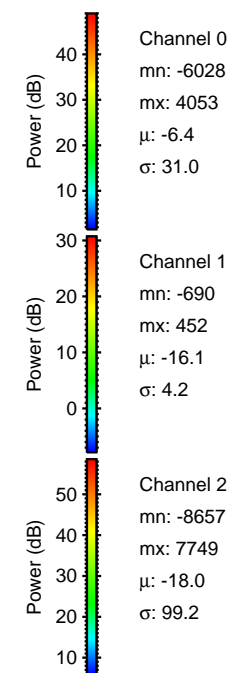

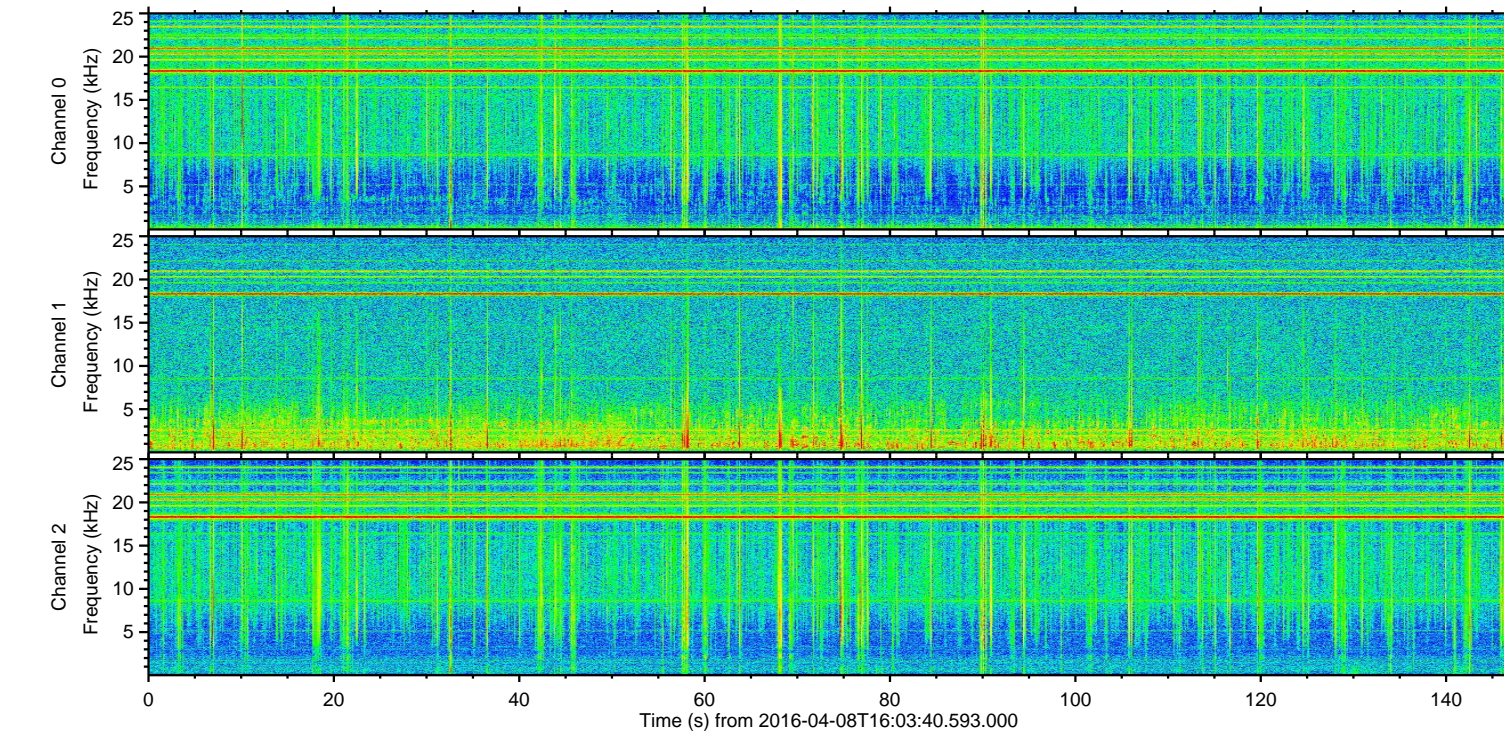
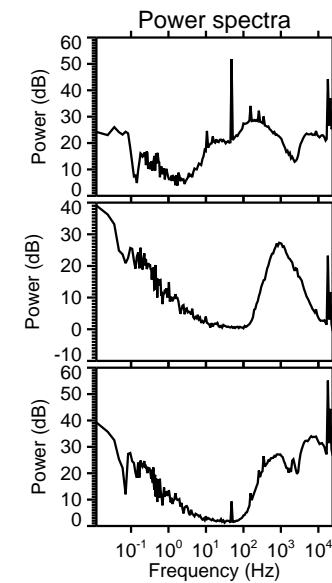
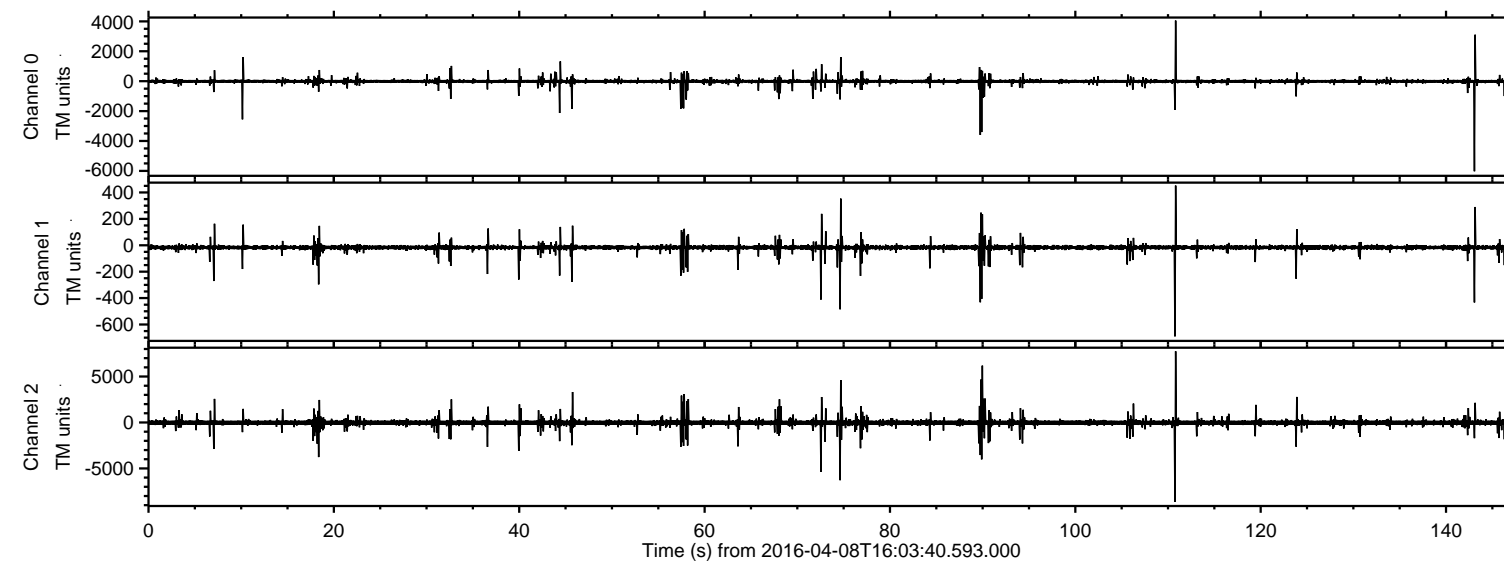

ELMAVAN 3D WAVEFORMS (Measured data sampled at 50 kHz) 51000 packets of 144 samples from 2016-04-08T16:03:40.593.000. Part 111/147

Processed Sat May 7 02:21:35 2016 by ELM ver.2012-10-06 from 001\_\_elm20160408\_160339\_\_dat00.bin

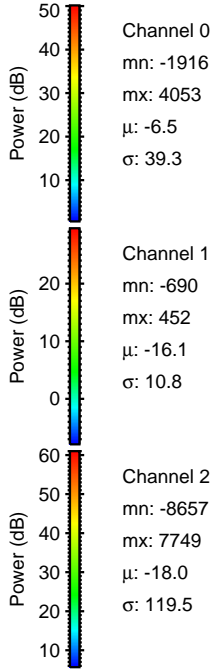
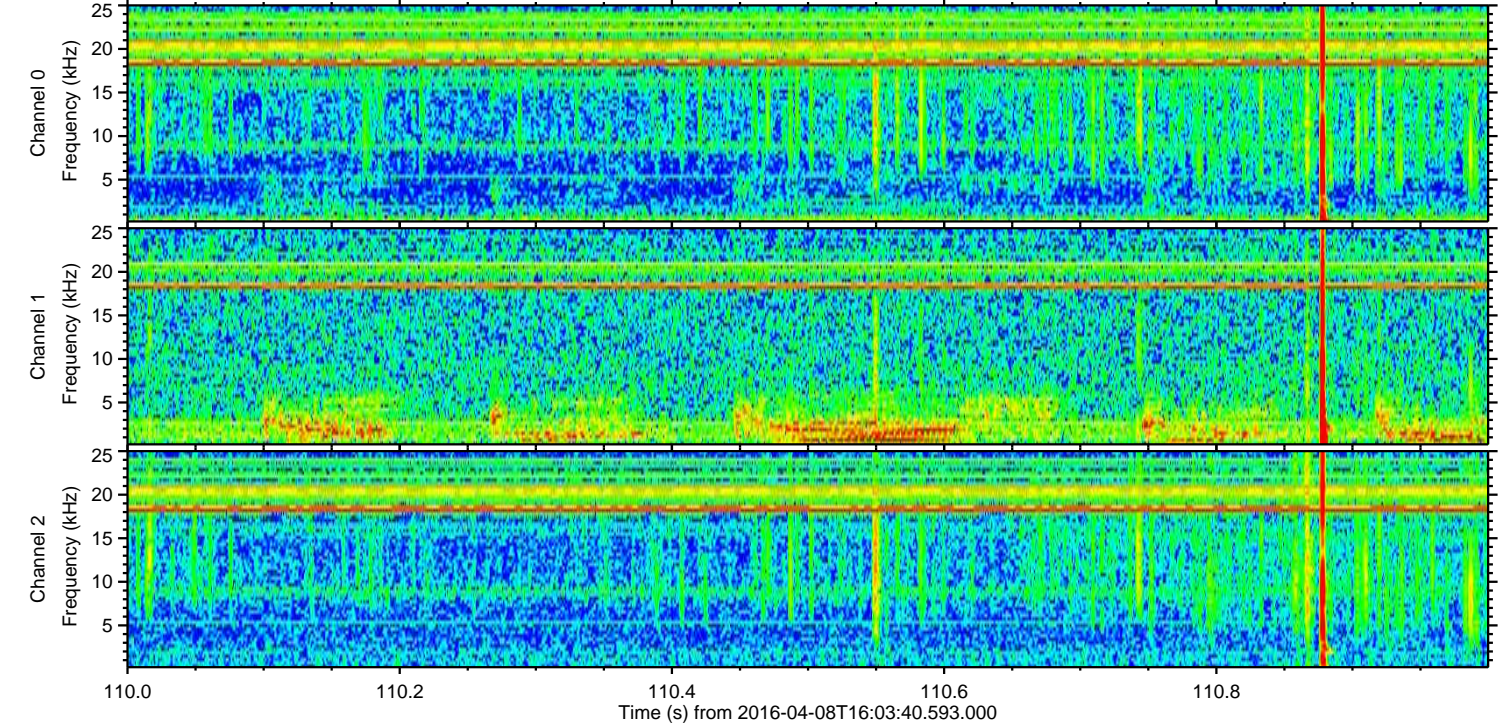
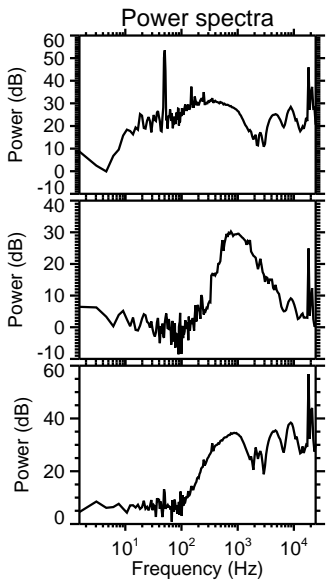
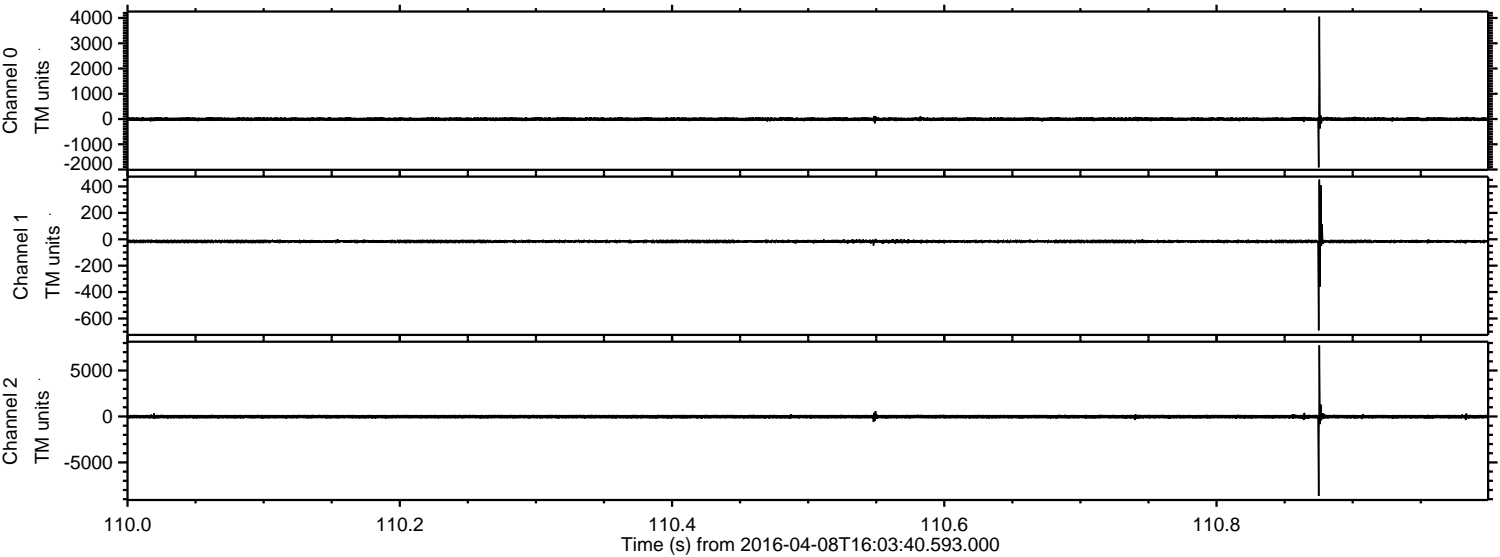



Processed Sat May 7 02:21:36 2016 by ELM ver.2012-10-06 from 001\_\_elm20160408\_160339\_\_dat00.bin

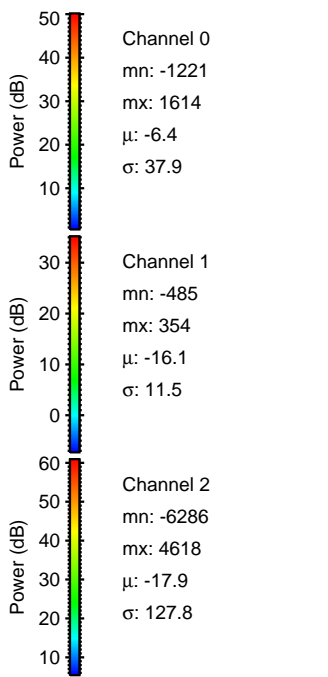
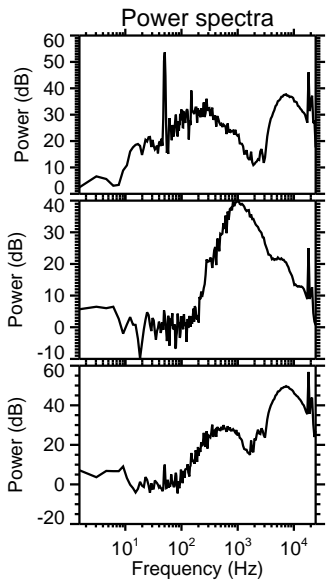
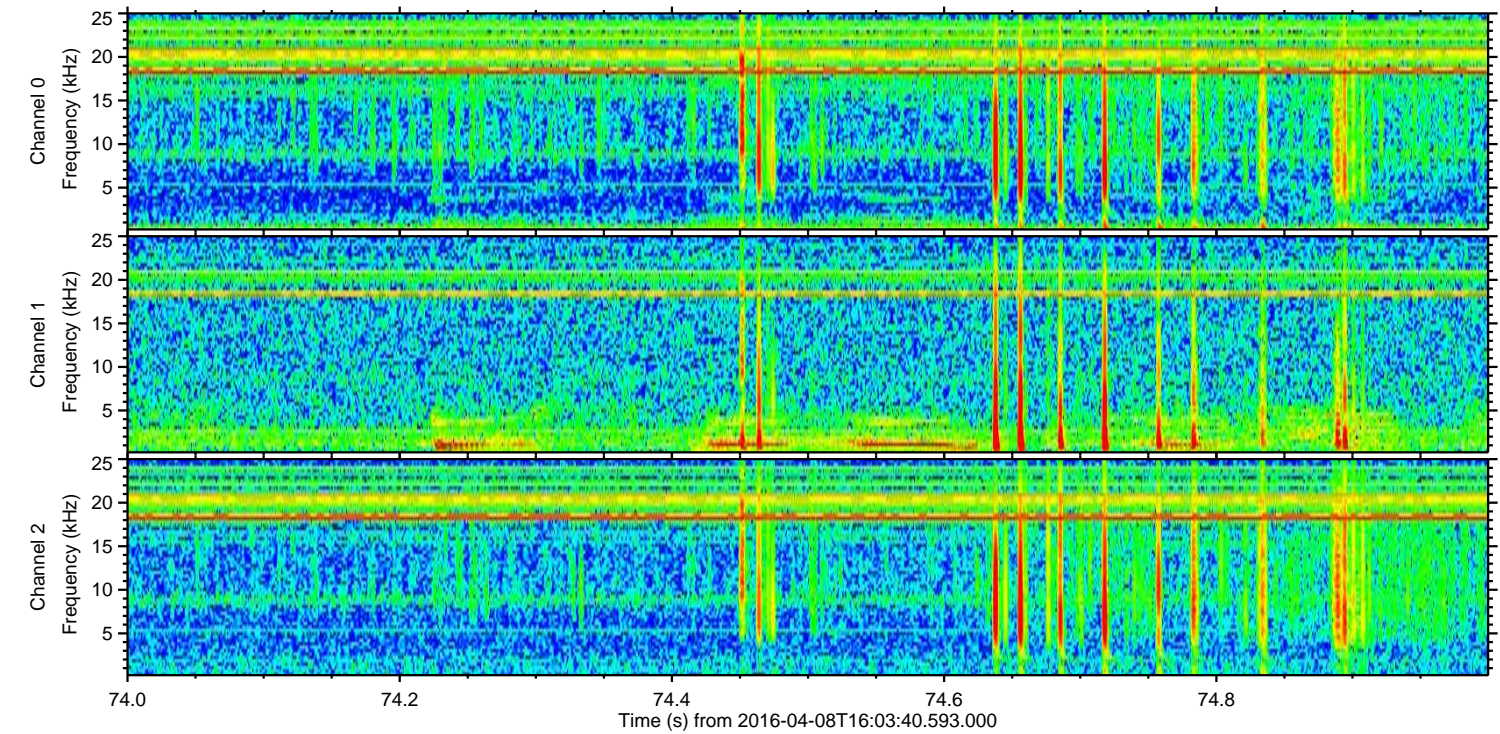
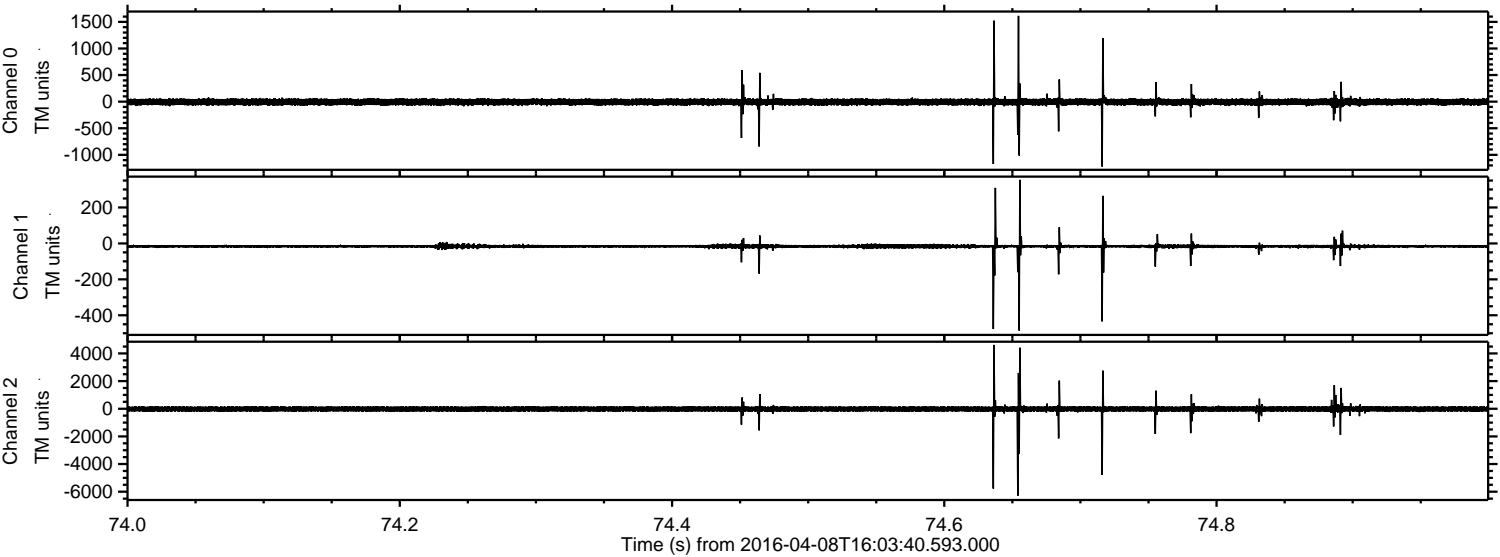



Processed Sat May 7 02:21:37 2016 by ELM ver.2012-10-06 from 001\_\_elm20160408\_160339\_\_dat00.bin

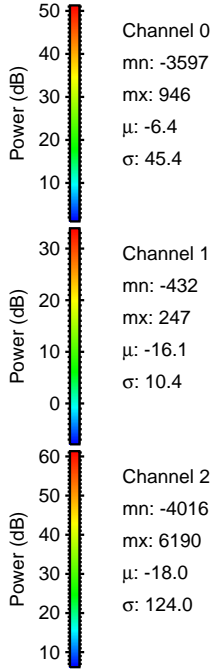
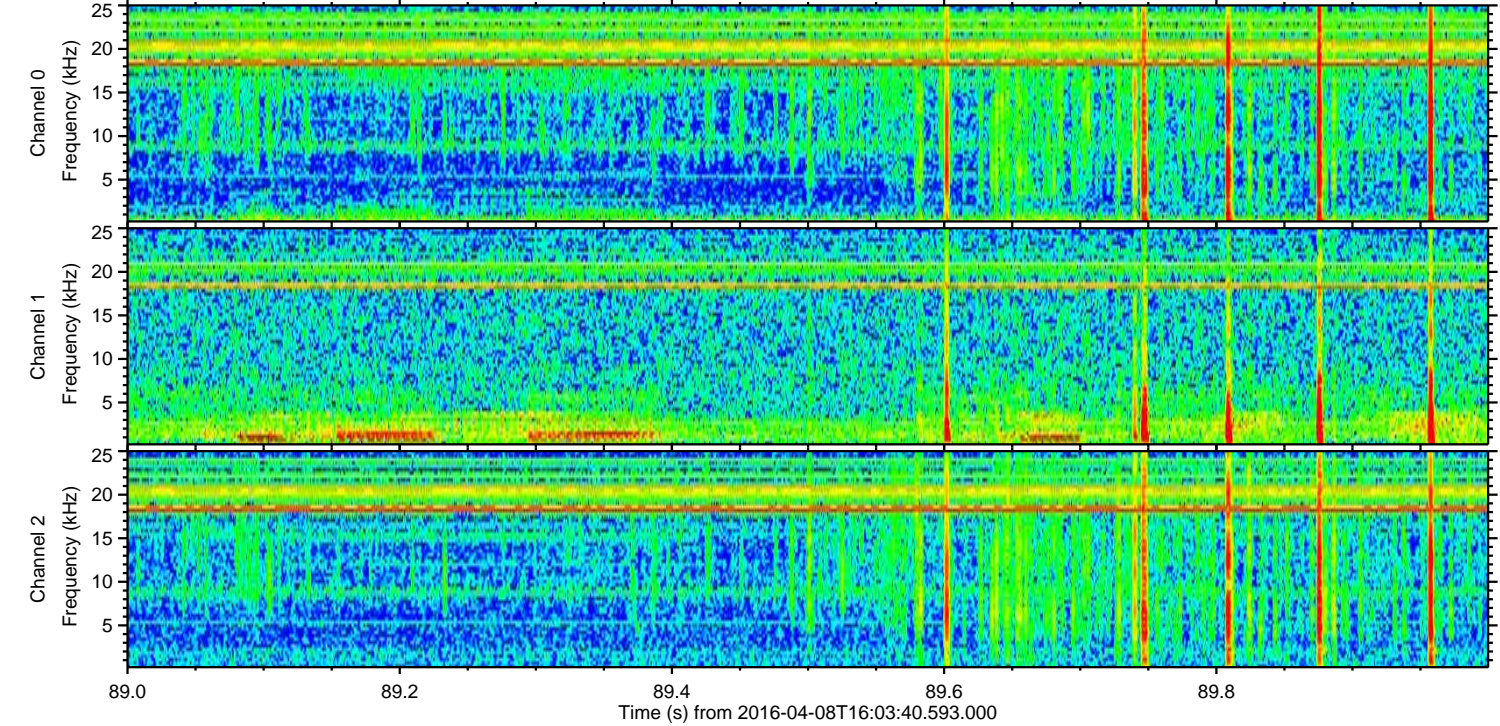
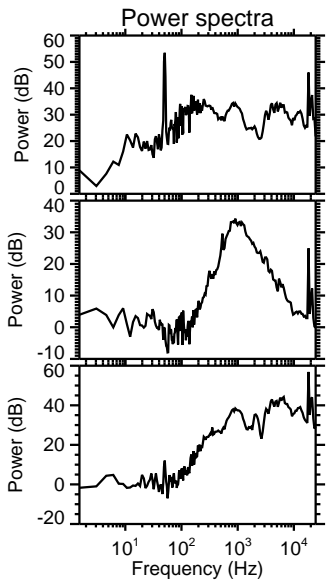
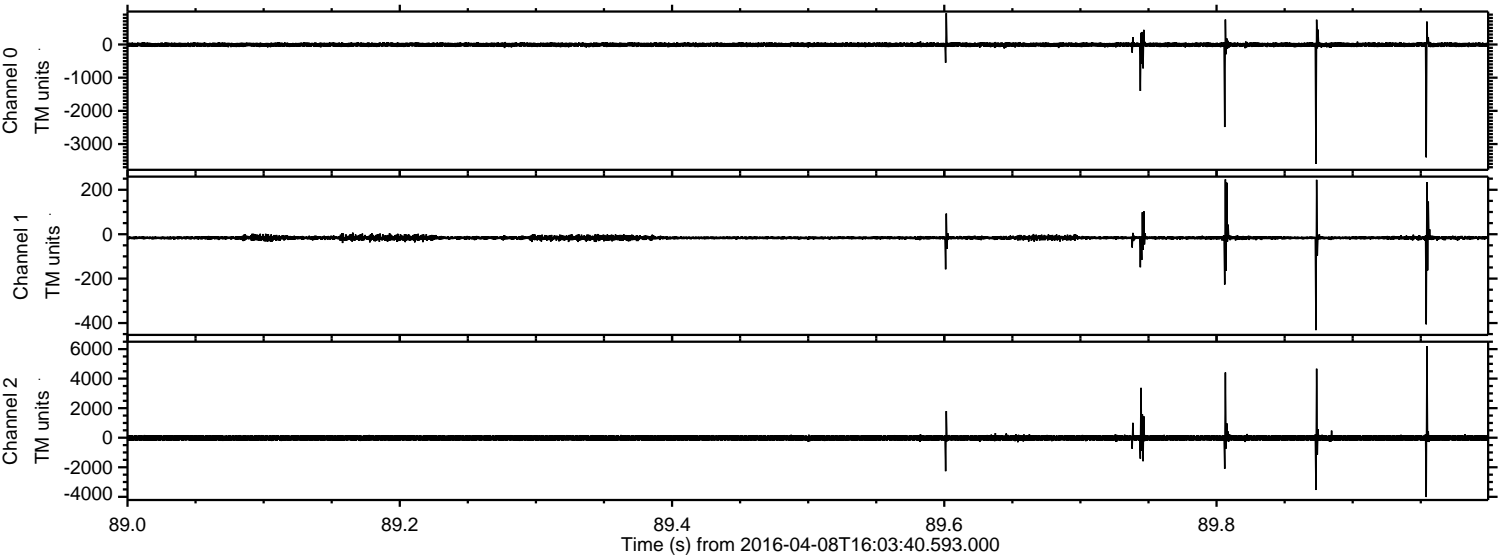



ELMAVAN 3D WAVEFORMS (Measured data sampled at 50 kHz) 51000 packets of 144 samples from 2016-04-08T16:03:40.593.000. Part 144/147

Processed Sat May 7 02:21:38 2016 by ELM ver.2012-10-06 from 001\_\_elm20160408\_160339\_\_dat00.bin

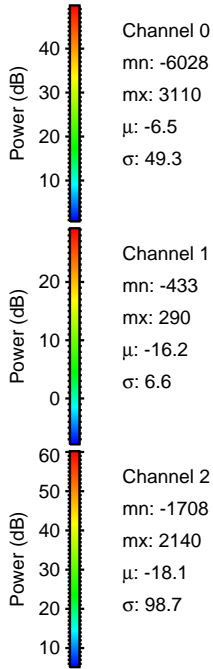
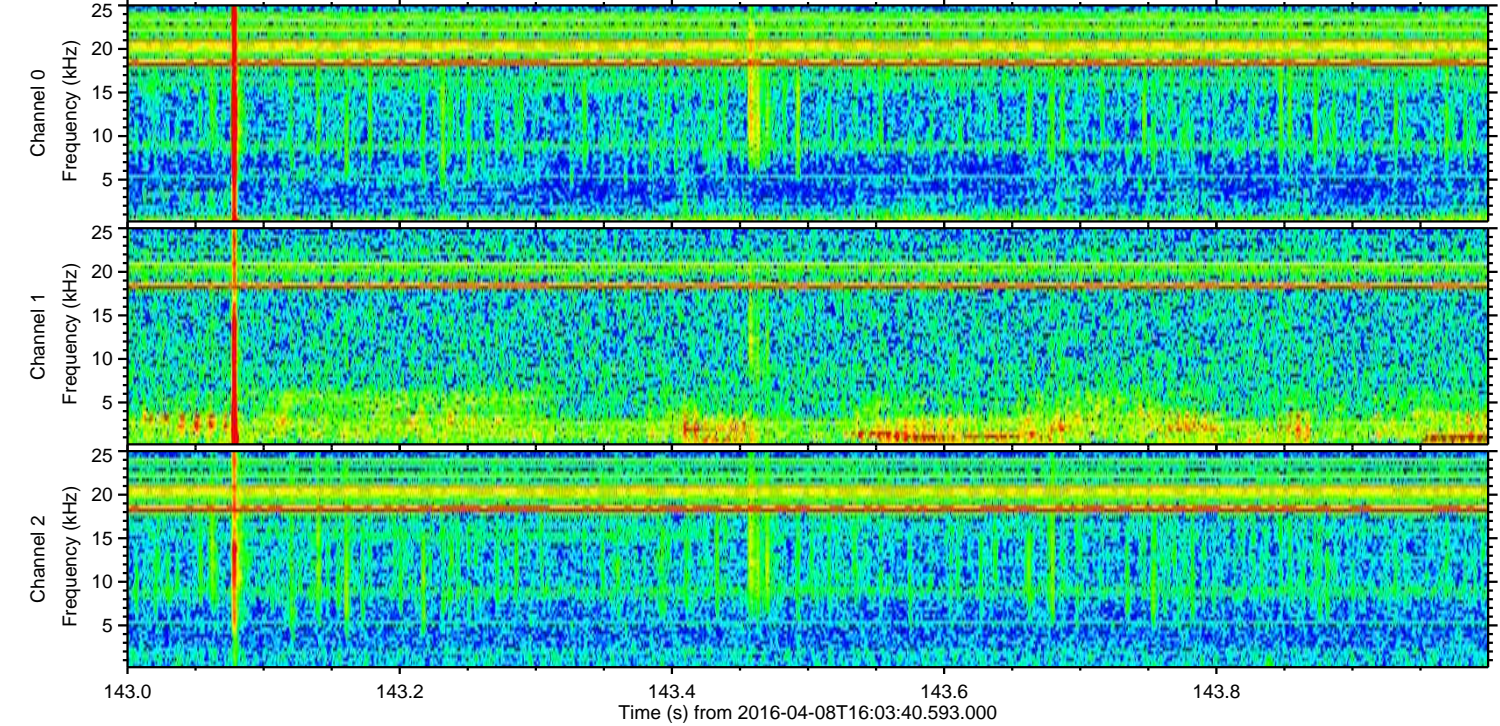
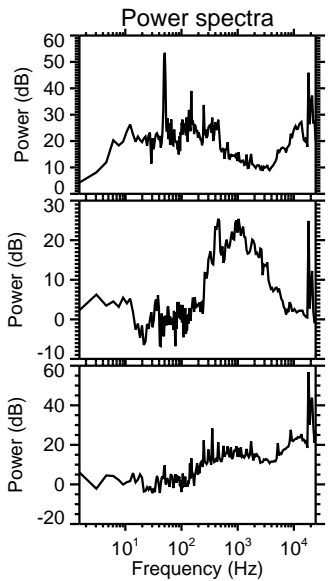
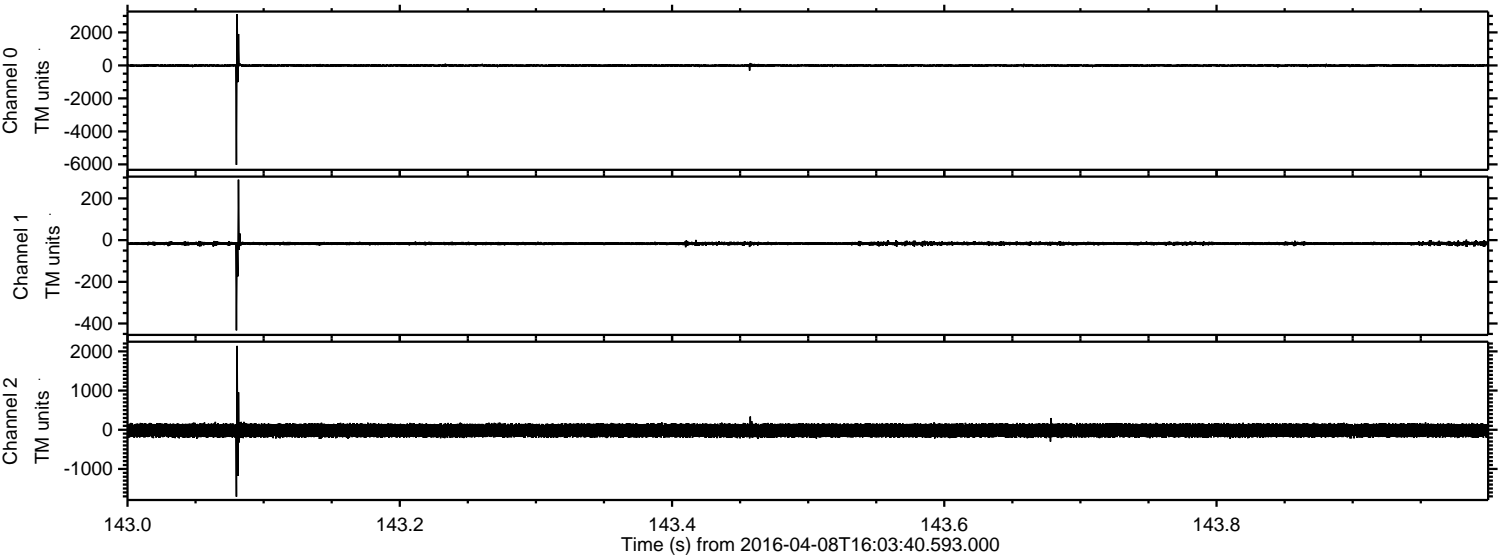



Processed Sat May 7 02:21:39 2016 by ELM ver.2012-10-06 from 001\_\_elm20160408\_160339\_\_dat00.bin

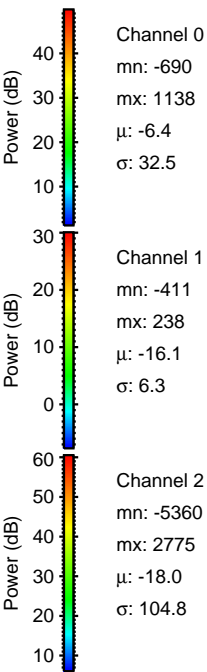
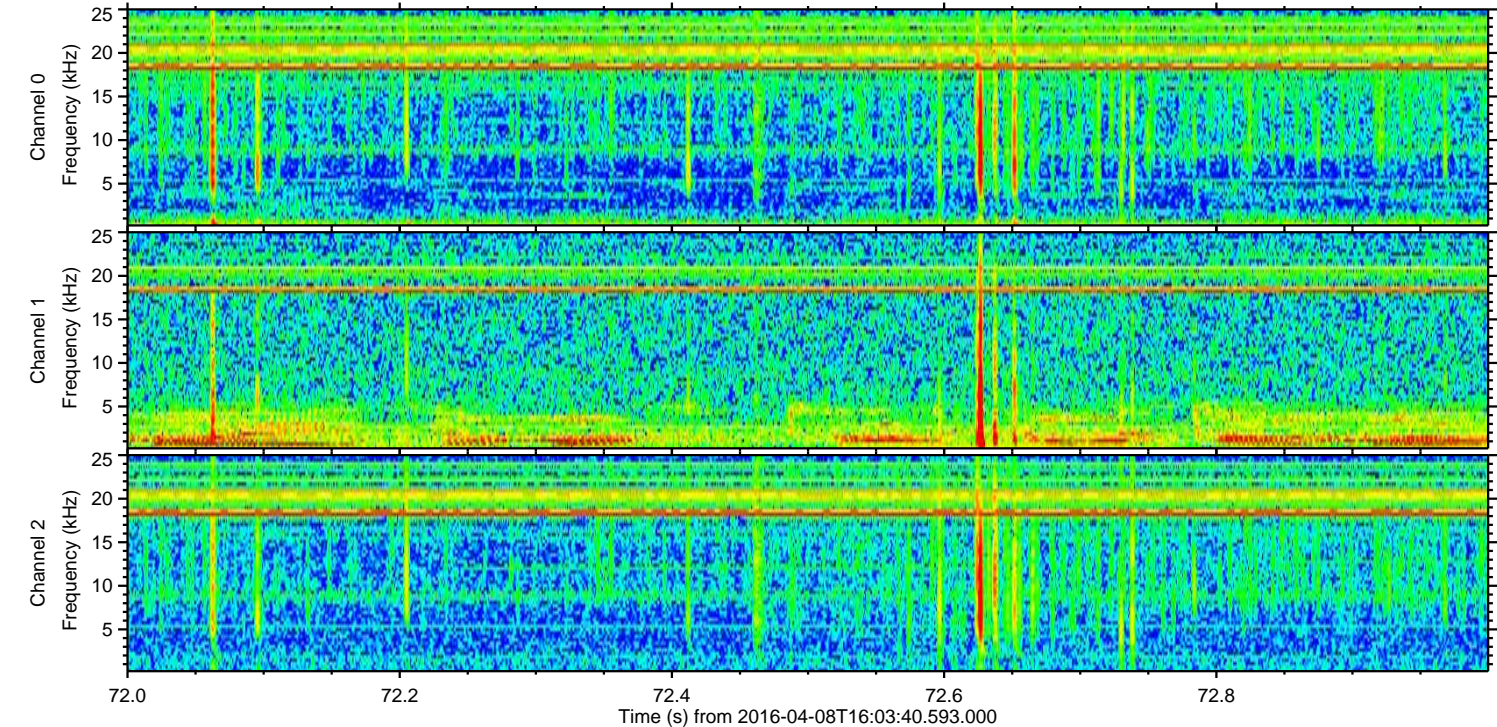
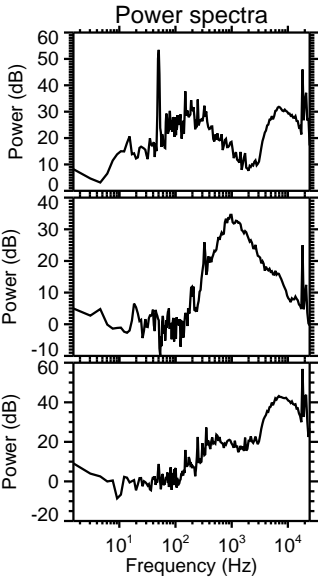
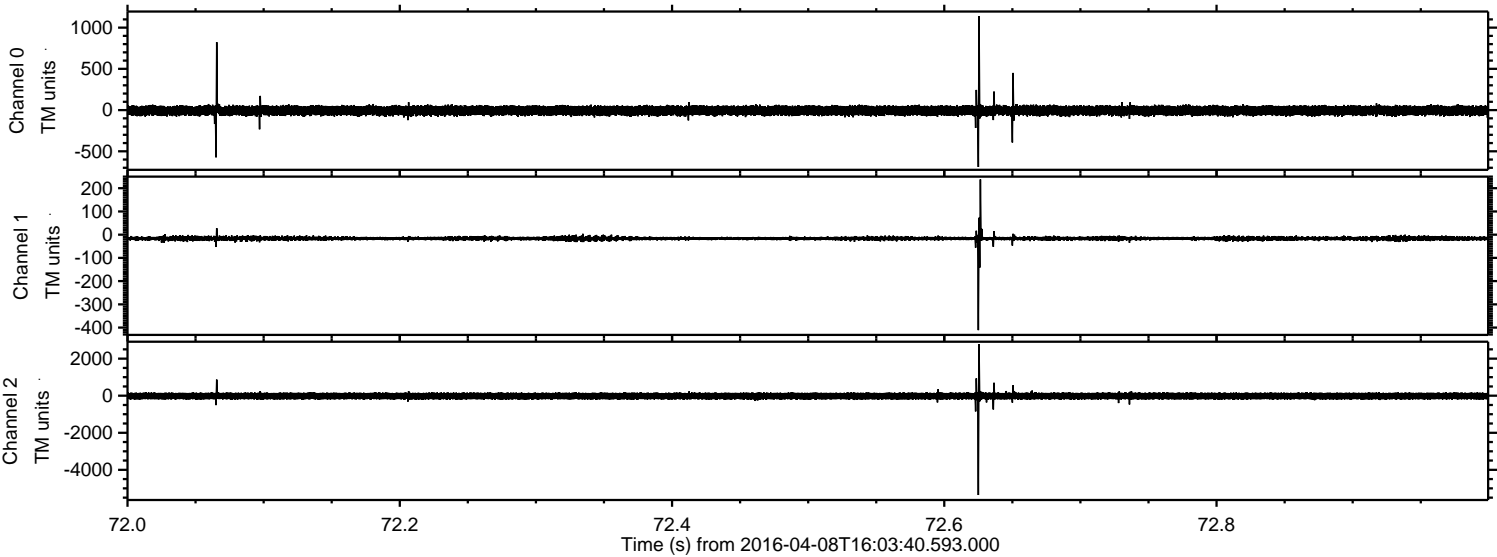



Processed Sat May 7 02:21:39 2016 by ELM ver.2012-10-06 from 001\_\_elm20160408\_160339\_\_dat00.bin

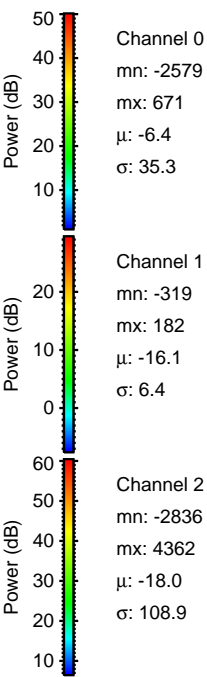
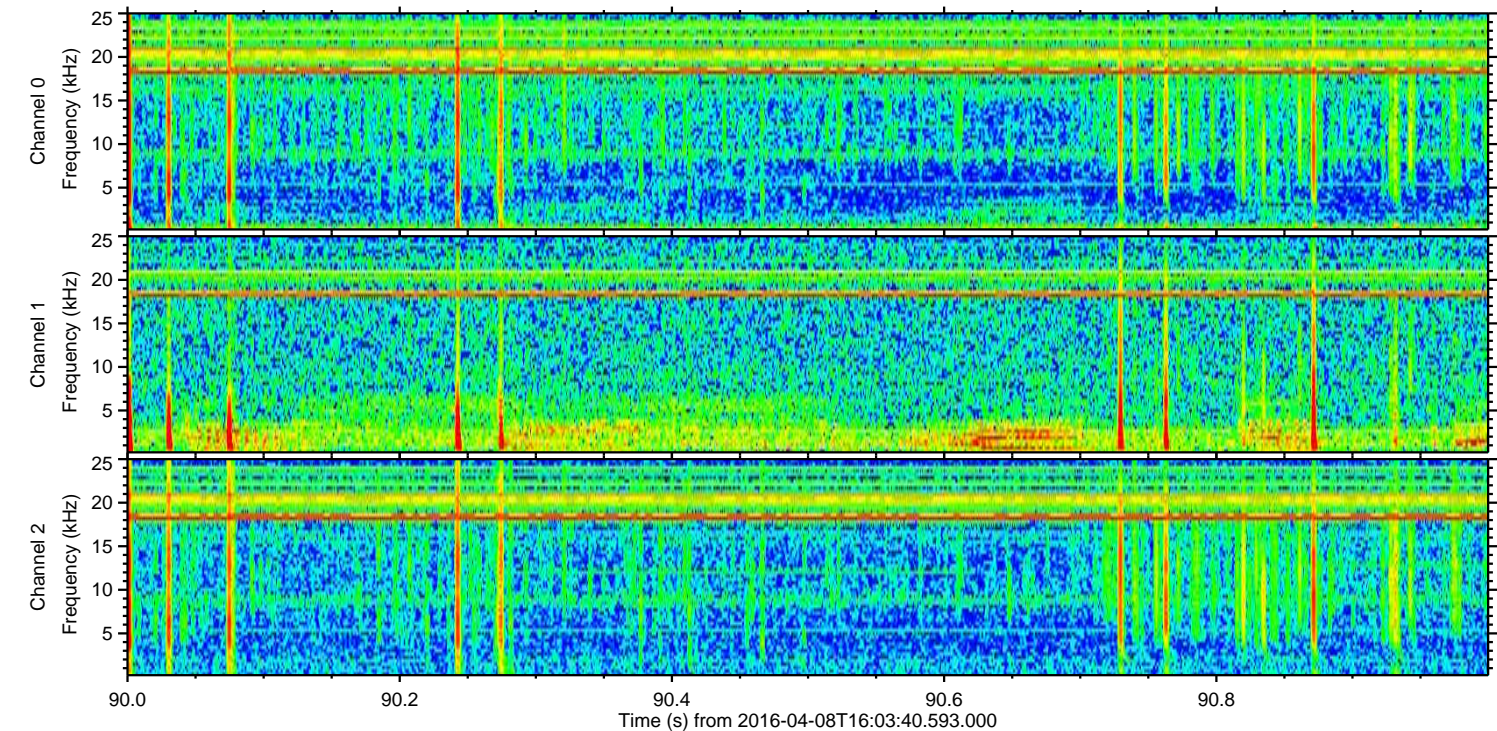
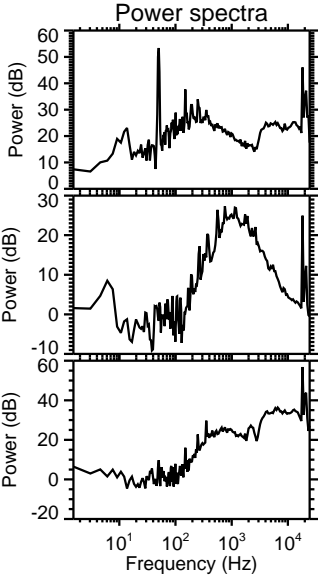
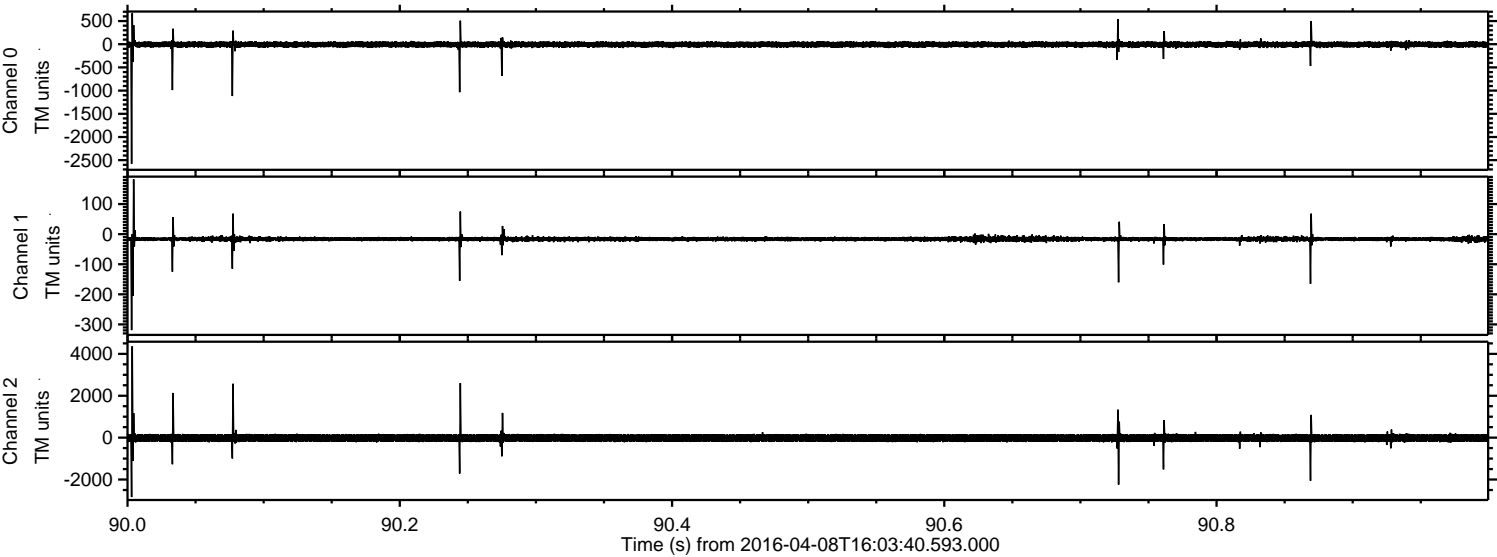



Processed Sat May 7 02:21:40 2016 by ELM ver.2012-10-06 from 001\_\_elm20160408\_160339\_\_dat00.bin

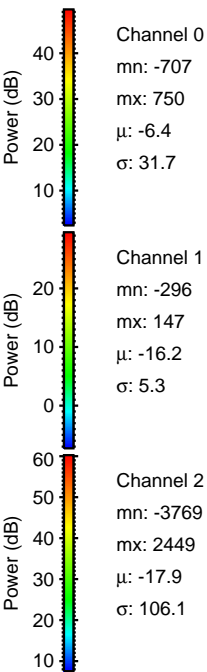
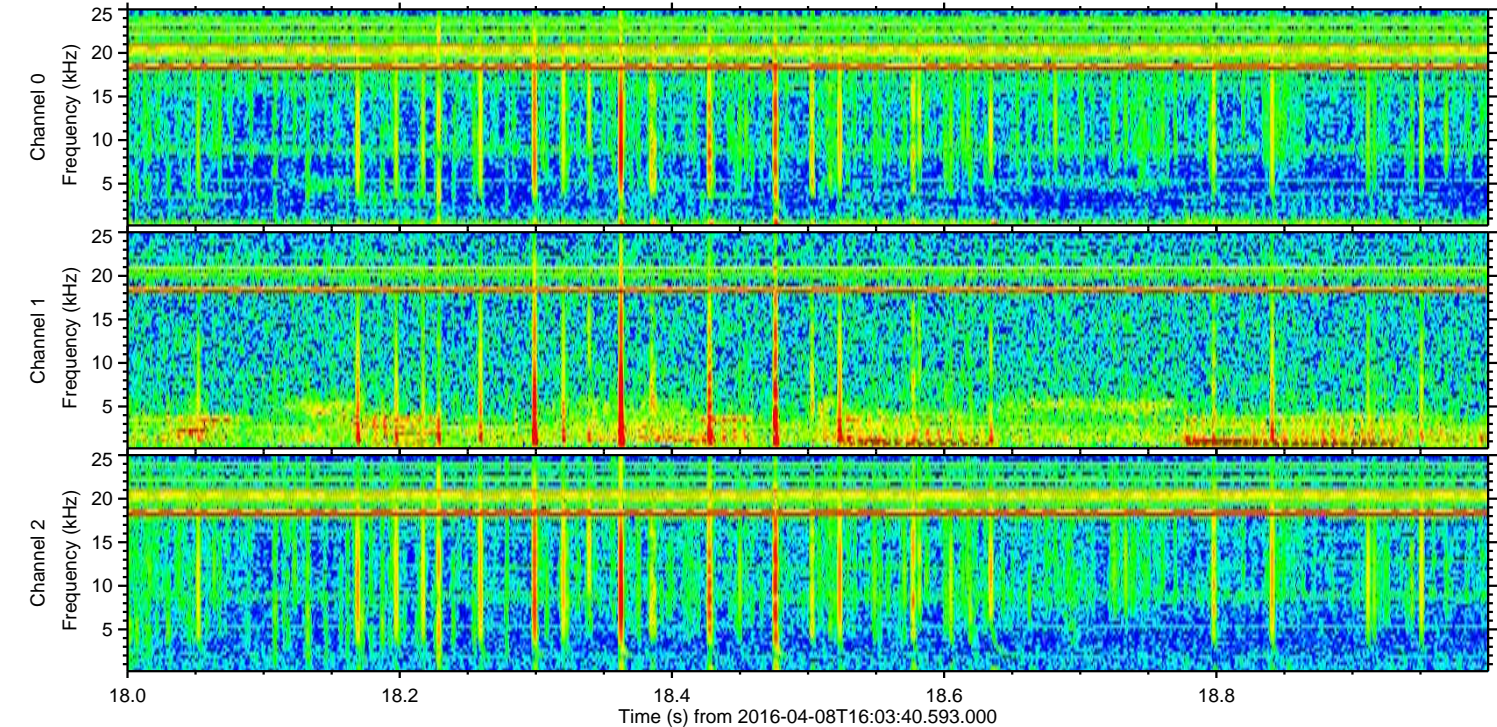
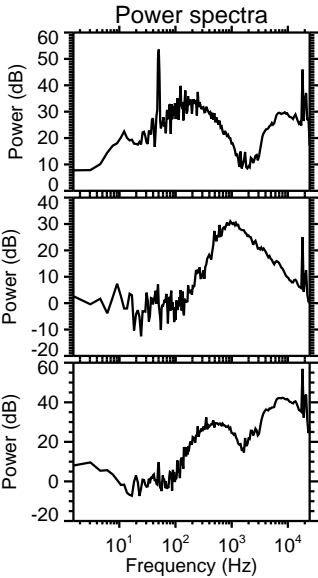
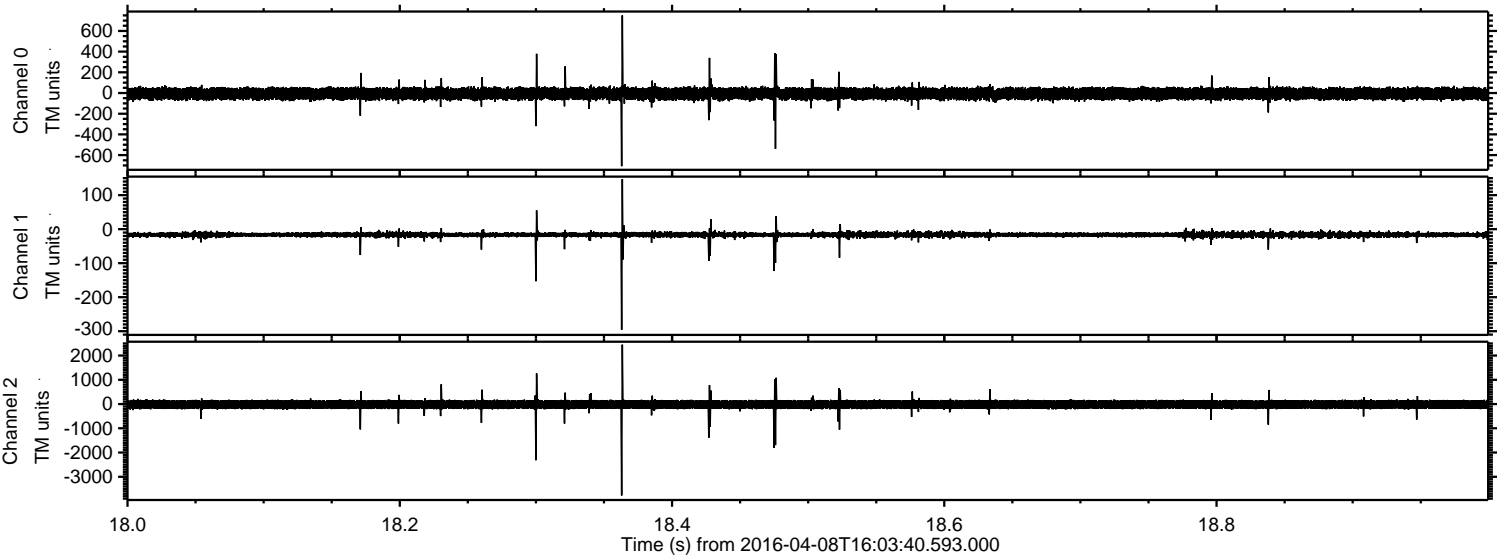



Processed Sat May 7 02:21:41 2016 by ELM ver.2012-10-06 from 001\_\_elm20160408\_160339\_\_dat00.bin

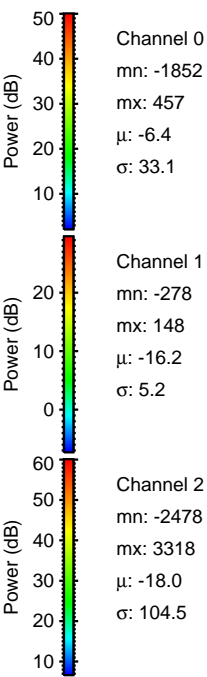
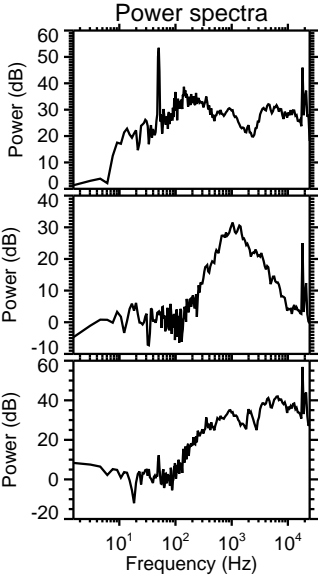
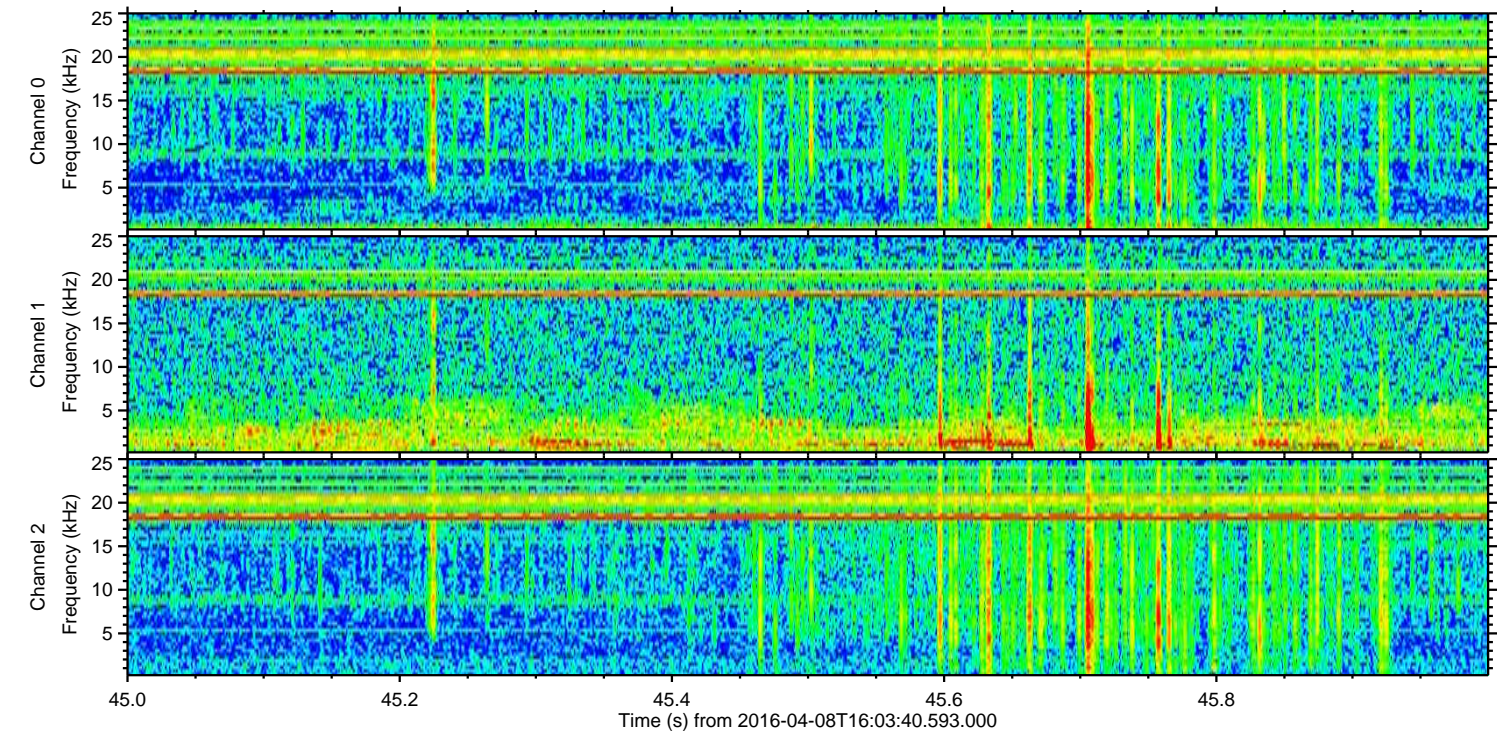
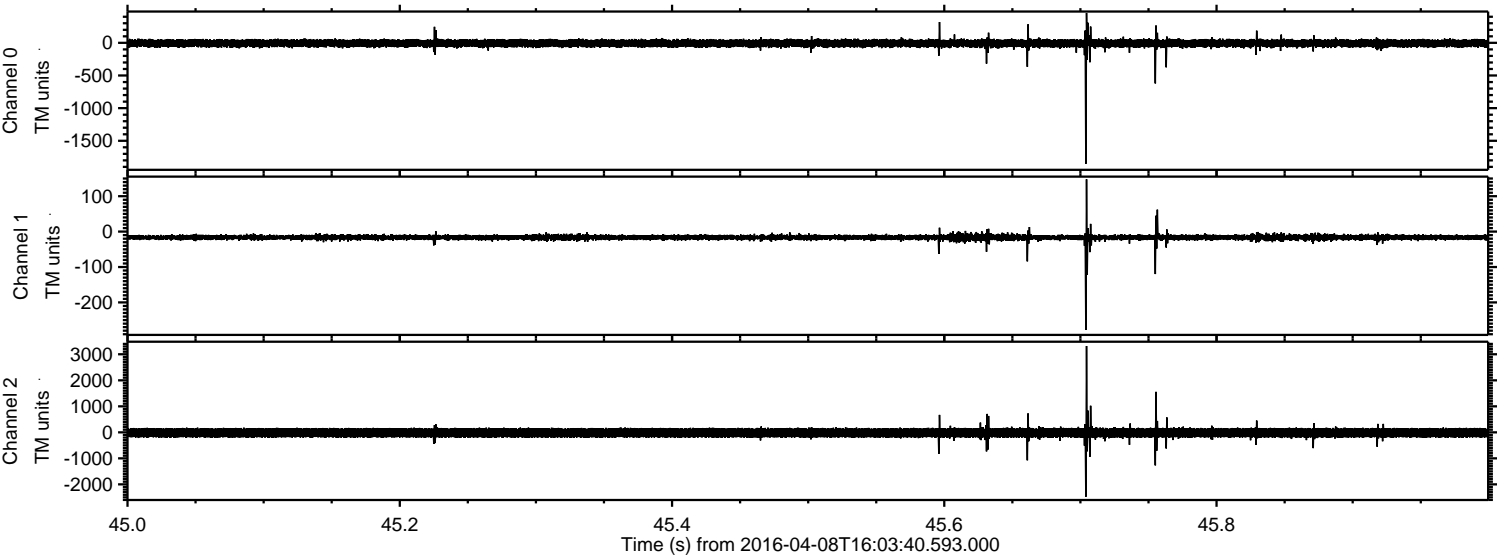



Processed Sat May 7 02:21:42 2016 by ELM ver.2012-10-06 from 001\_\_elm20160408\_160339\_\_dat00.bin

