

ELMAVAN 3D WAVEFORMS (Measured data sampled at 50 kHz) 51000 packets of 144 samples from 2016-04-08T14:48:37.170.999.

Processed Sat May 7 02:04:24 2016 by ELM ver.2012-10-06 from 001__elm20160408_144836__dat00.bin

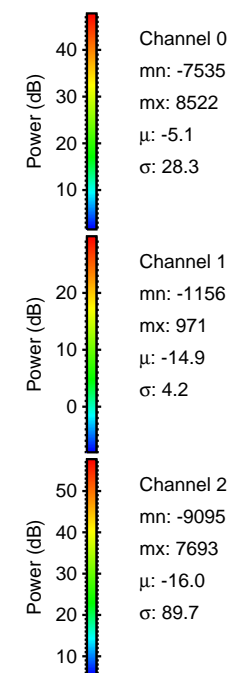
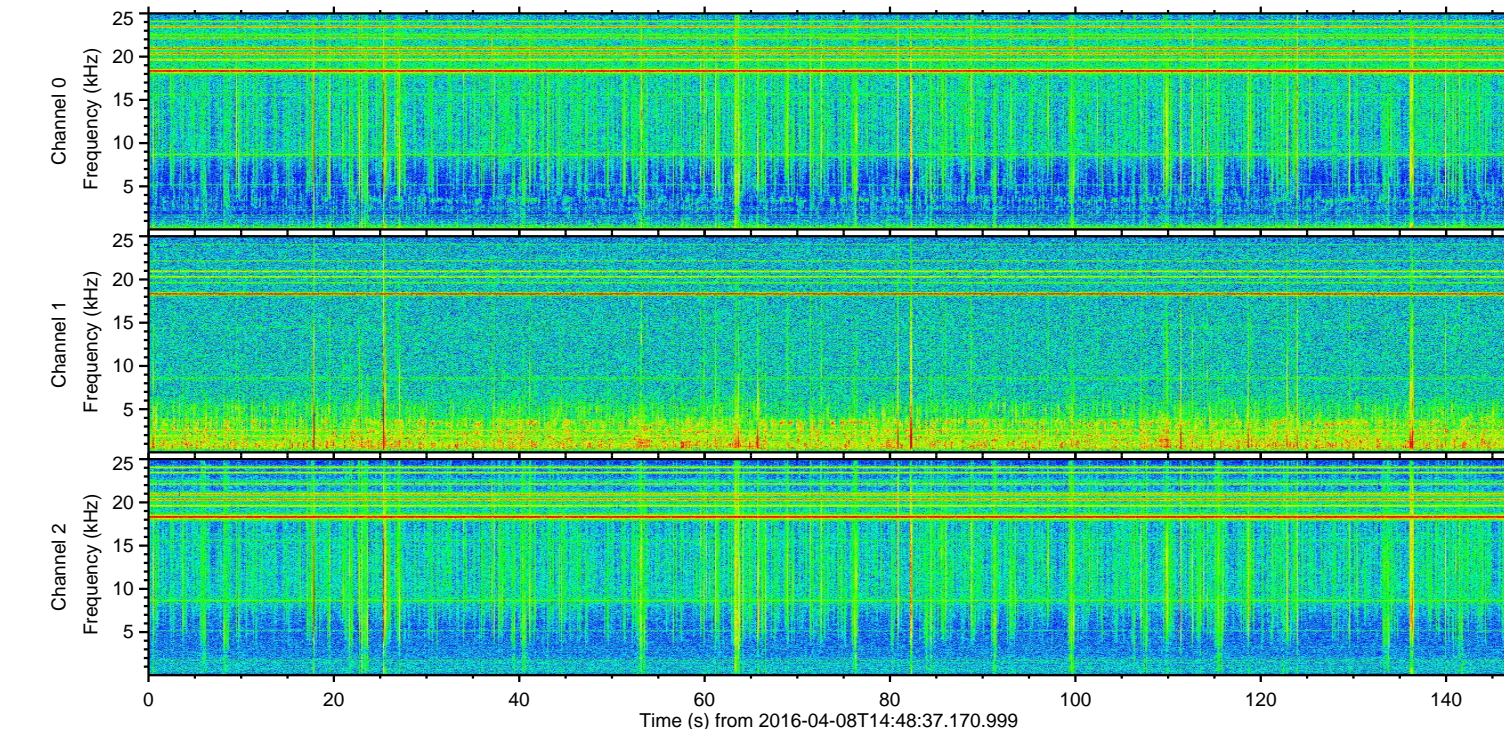
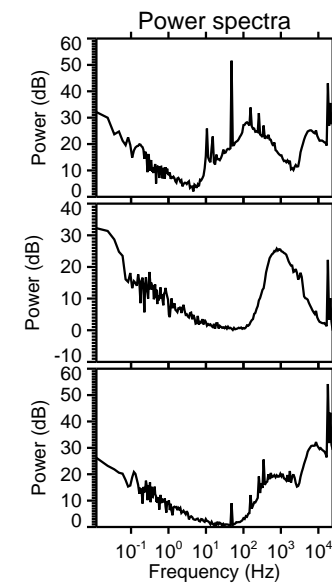
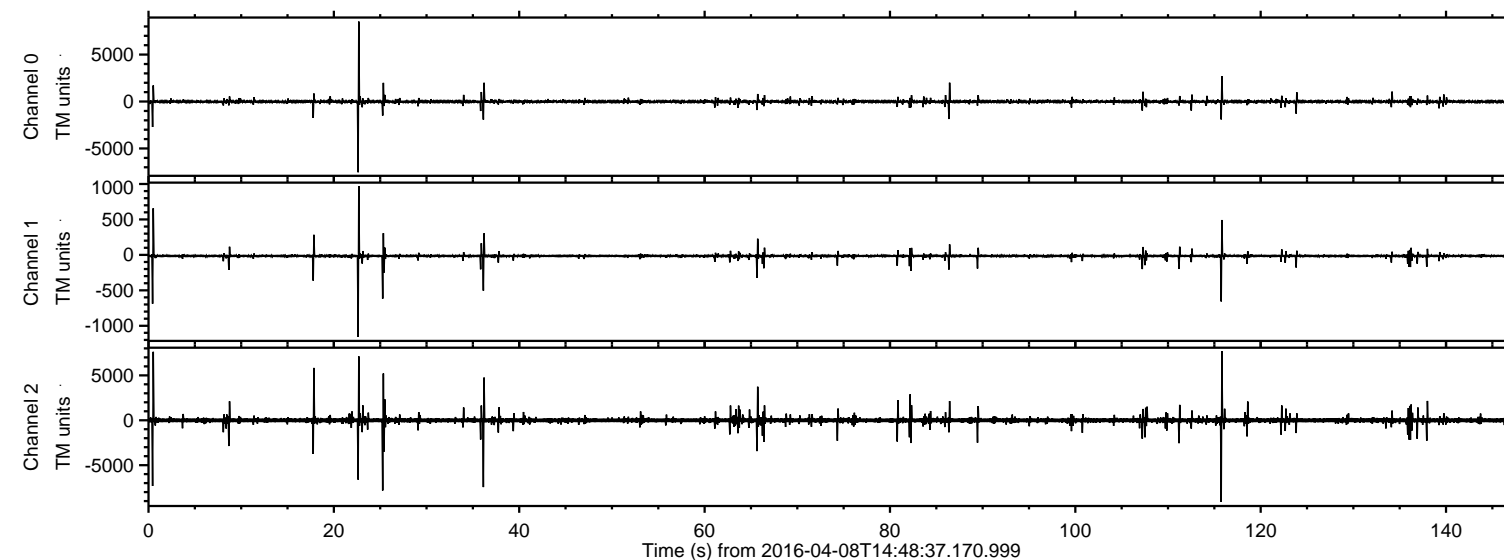

ELMAVAN 3D WAVEFORMS (Measured data sampled at 50 kHz) 51000 packets of 144 samples from 2016-04-08T14:48:37.170.999. Part 116/147

Processed Sat May 7 02:04:36 2016 by ELM ver.2012-10-06 from 001__elm20160408_144836__dat00.bin

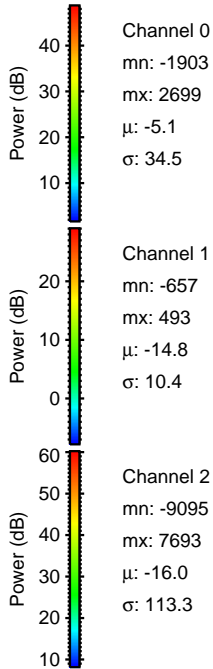
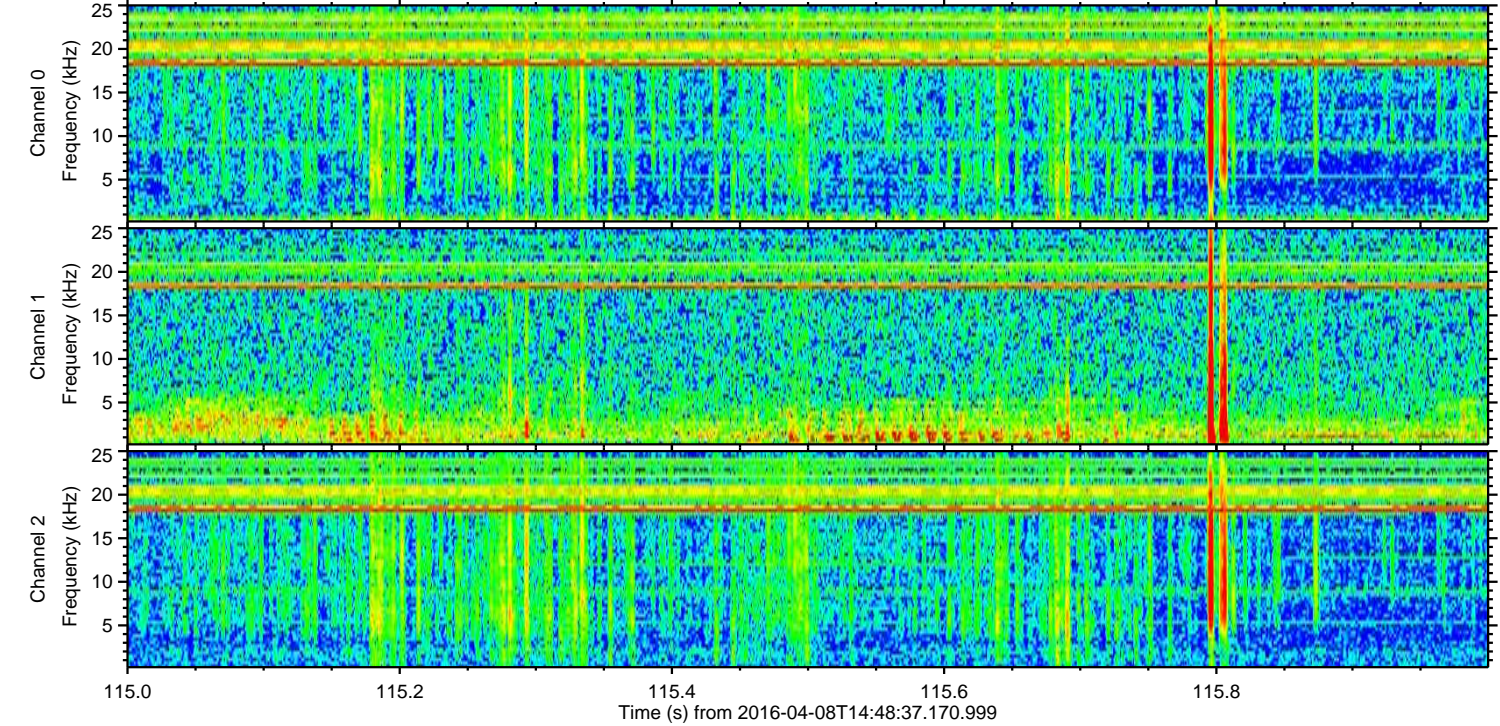
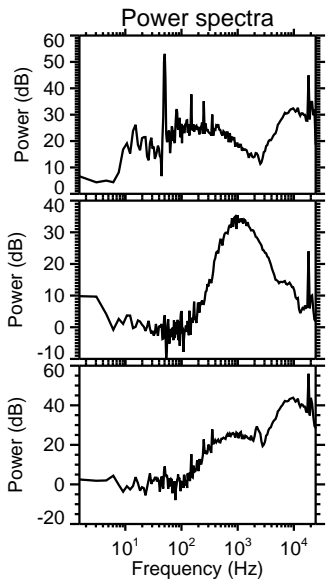
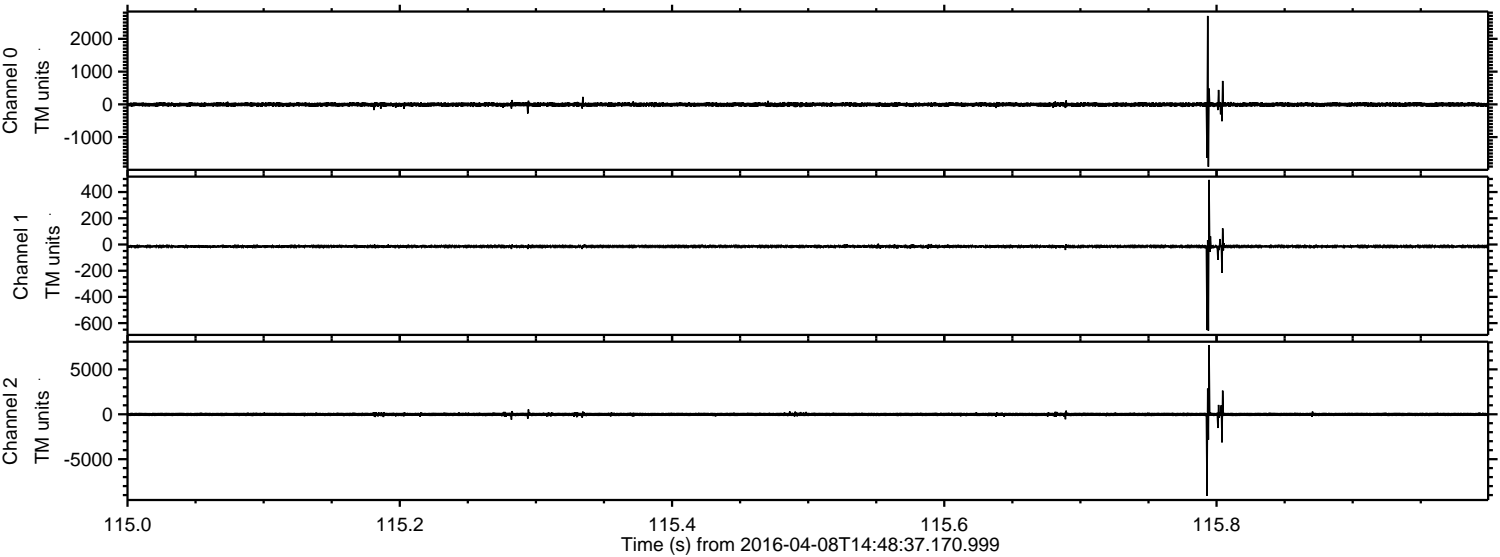

Processed Sat May 7 02:04:36 2016 by ELM ver.2012-10-06 from 001__elm20160408_144836__dat00.bin

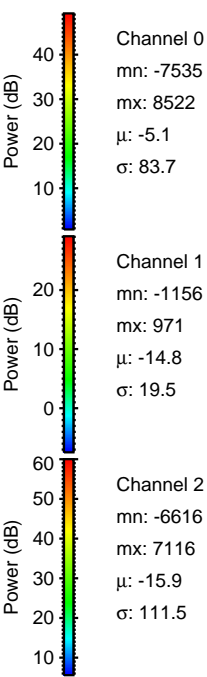
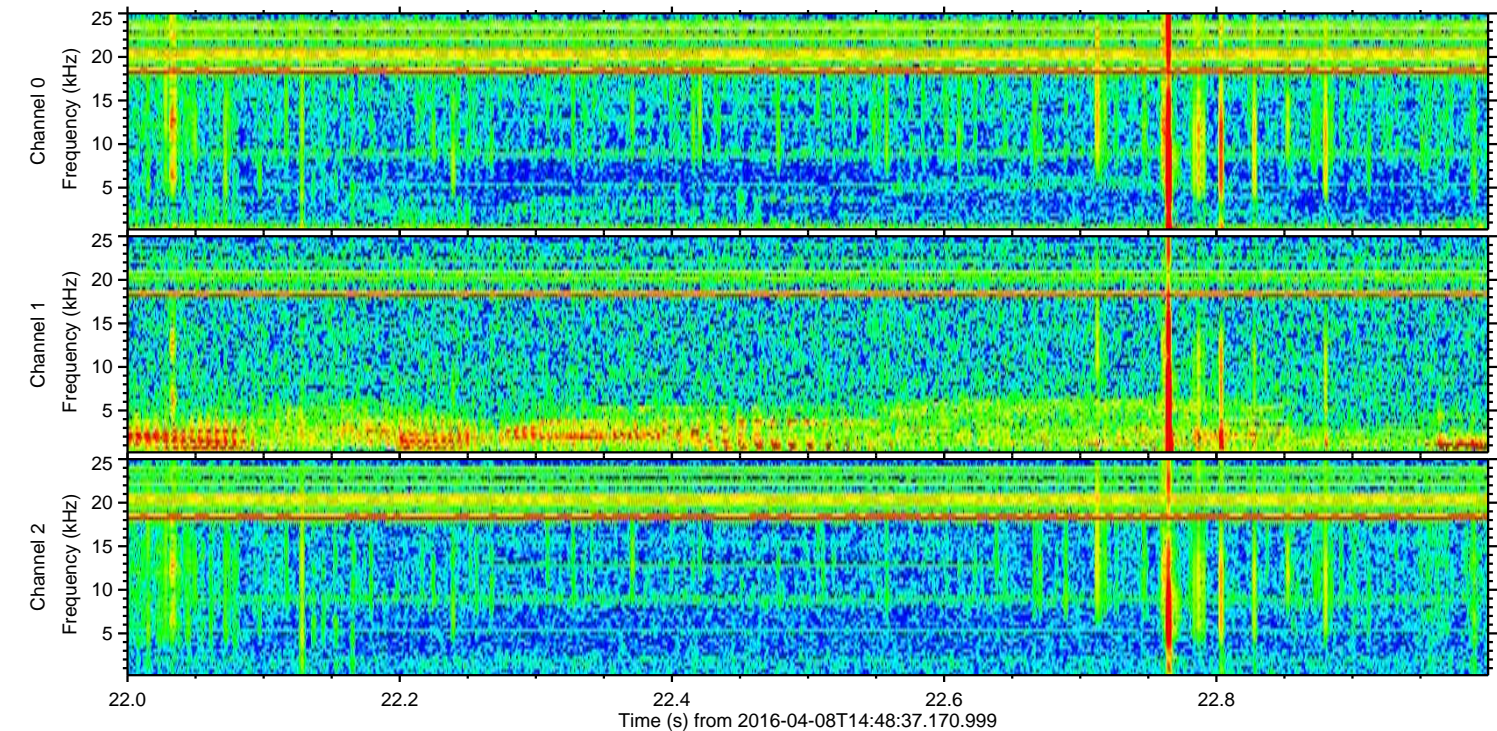
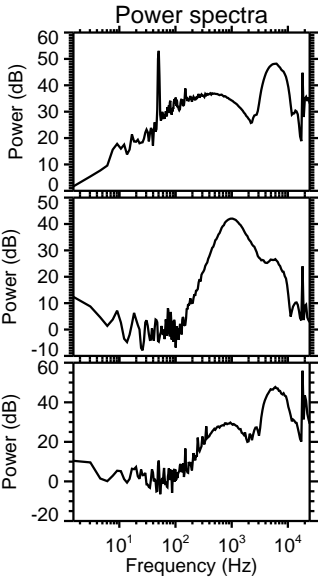
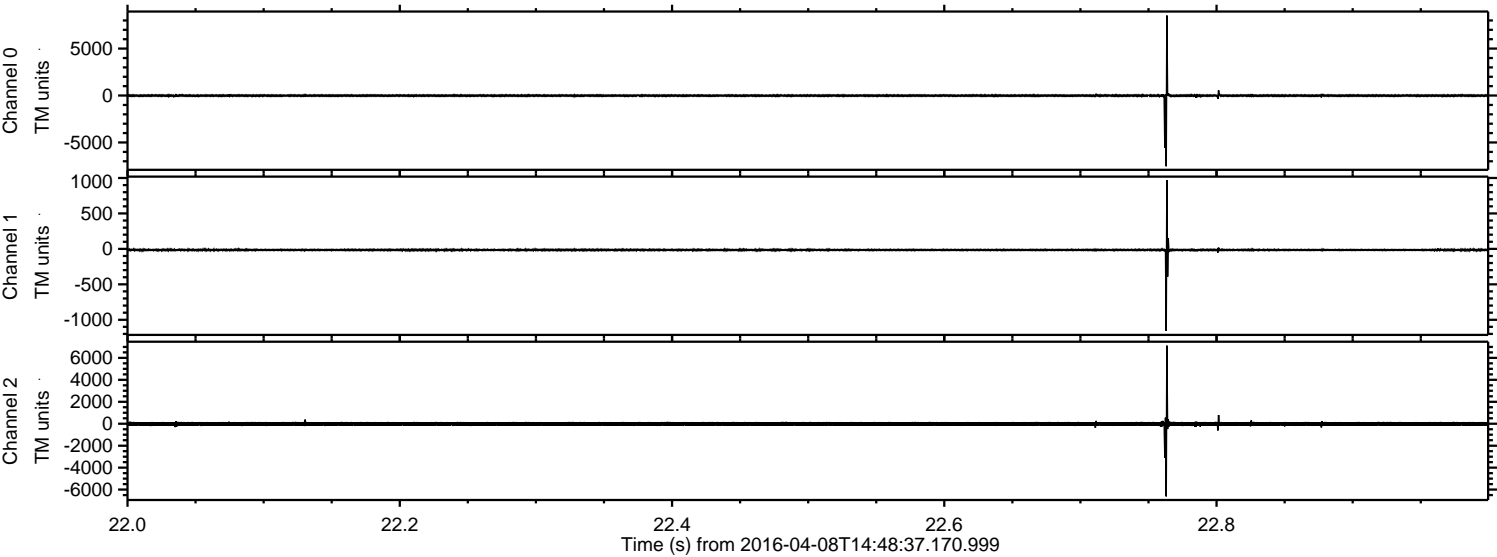

Processed Sat May 7 02:04:37 2016 by ELM ver.2012-10-06 from 001__elm20160408_144836__dat00.bin

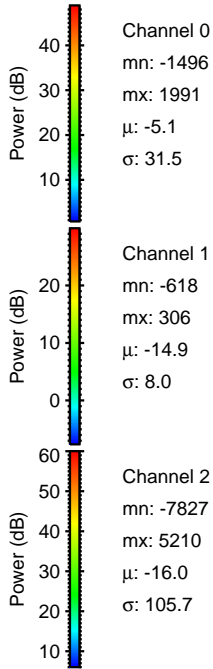
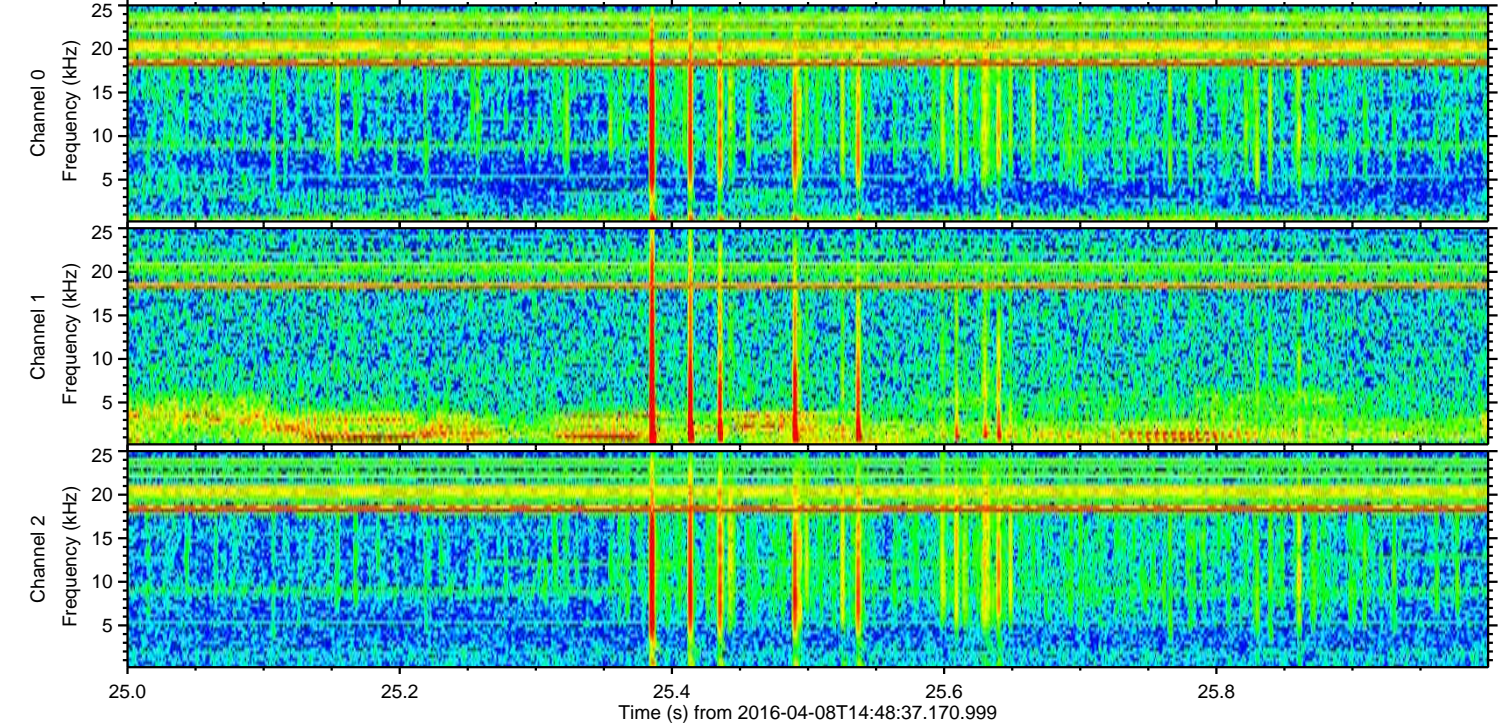
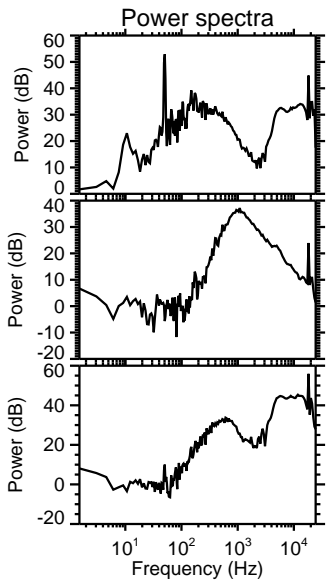
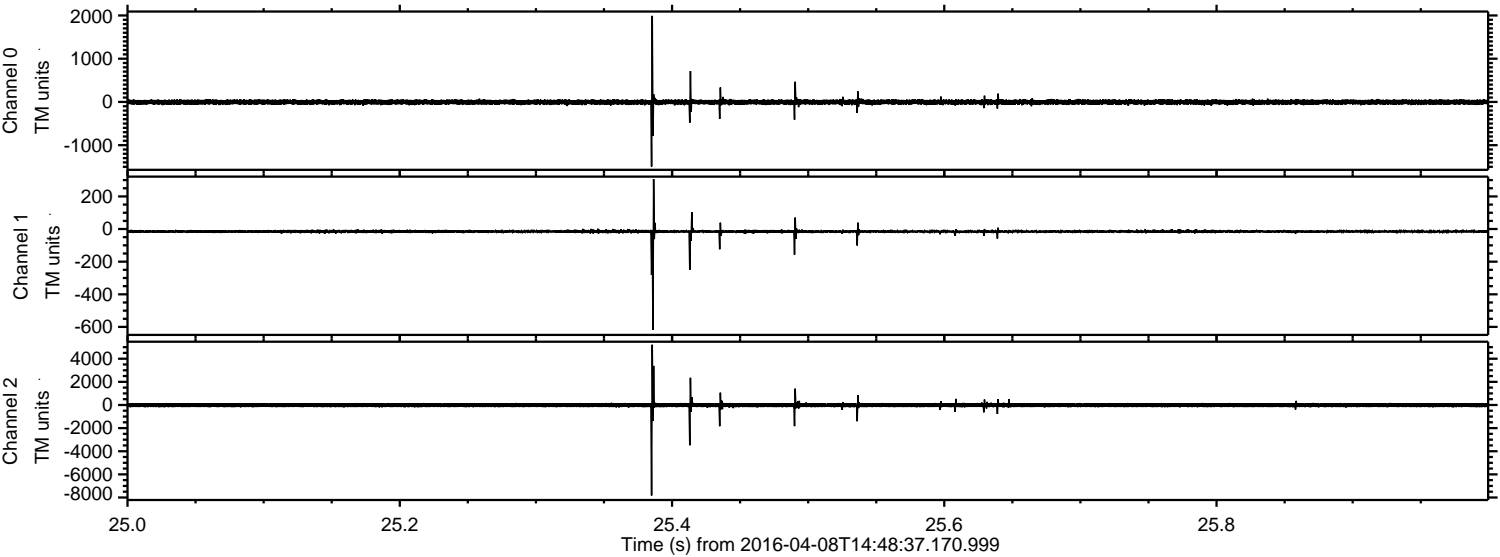

ELMAVAN 3D WAVEFORMS (Measured data sampled at 50 kHz) 51000 packets of 144 samples from 2016-04-08T14:48:37.170.999. Part 1/147

Processed Sat May 7 02:04:38 2016 by ELM ver.2012-10-06 from 001__elm20160408_144836__dat00.bin

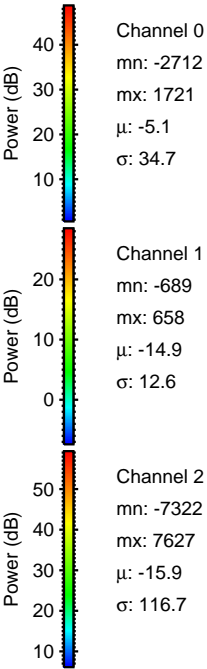
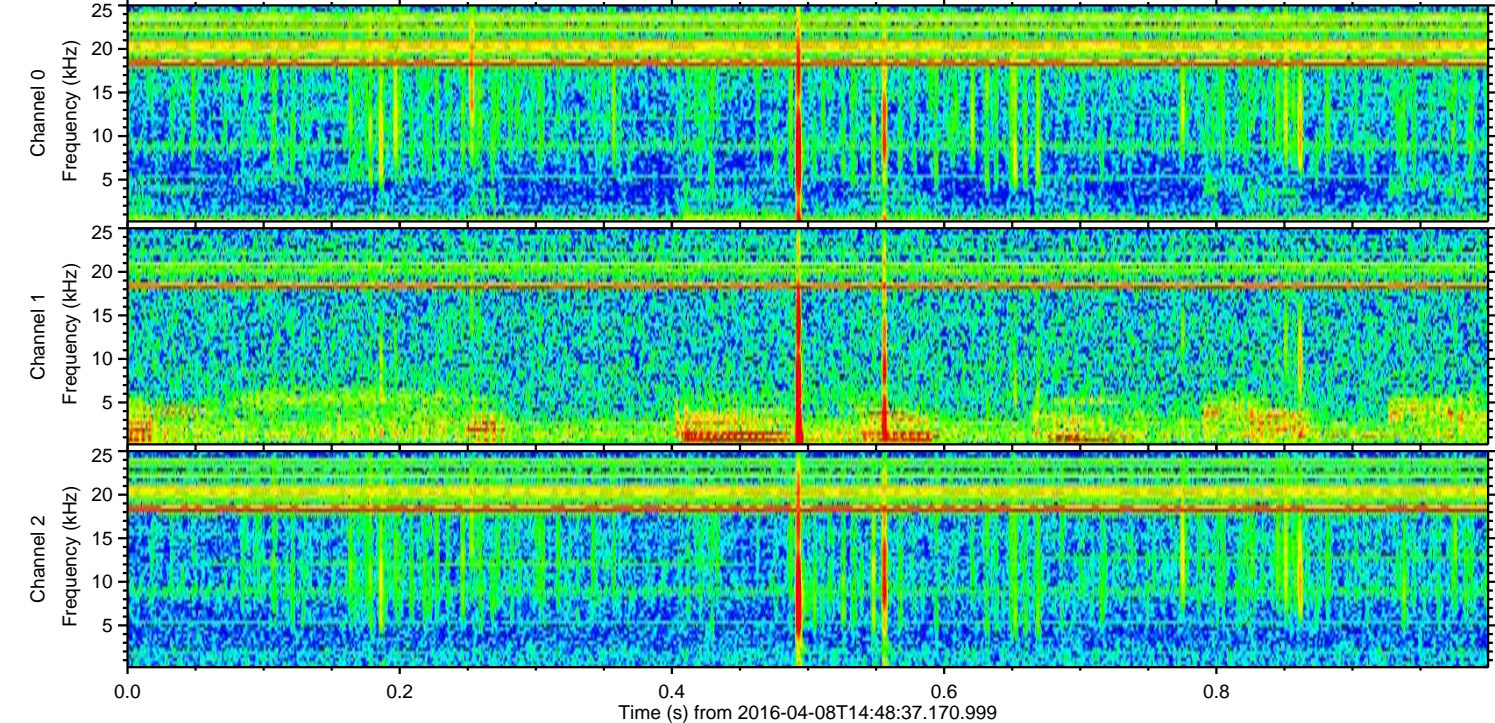
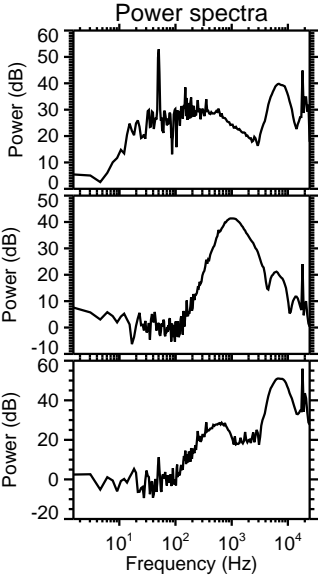
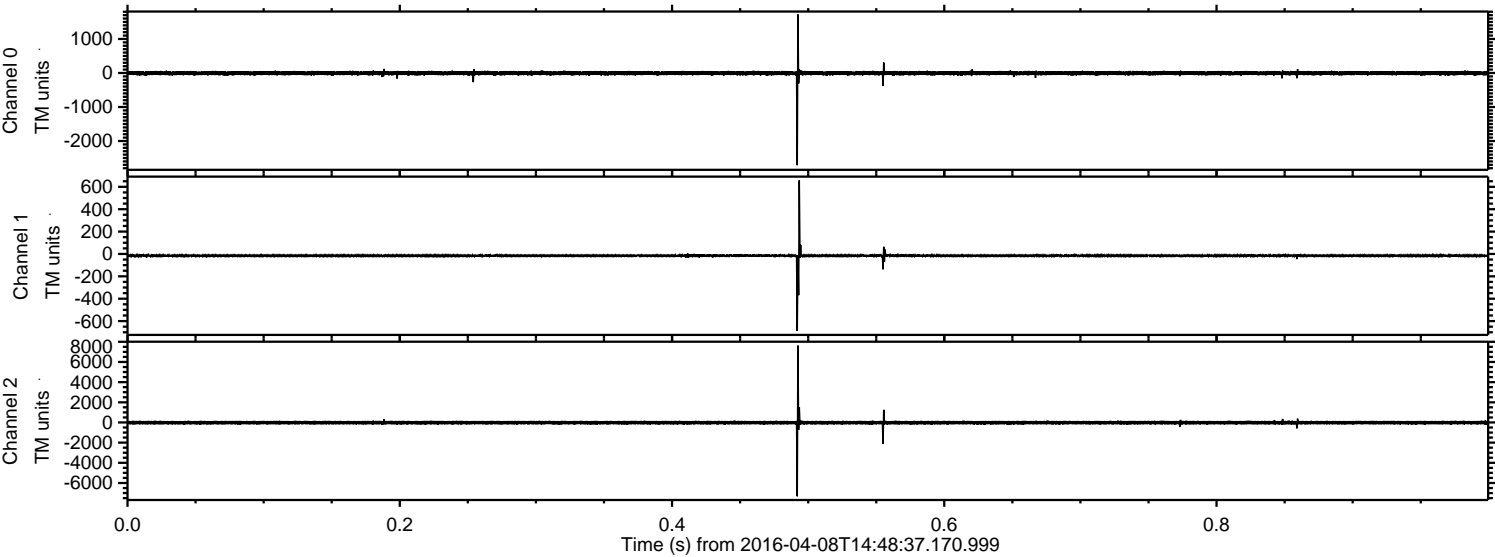

ELMAVAN 3D WAVEFORMS (Measured data sampled at 50 kHz) 51000 packets of 144 samples from 2016-04-08T14:48:37.170.999. Part 37/147

Processed Sat May 7 02:04:39 2016 by ELM ver.2012-10-06 from 001__elm20160408_144836__dat00.bin

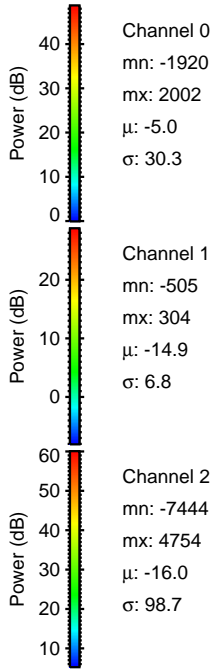
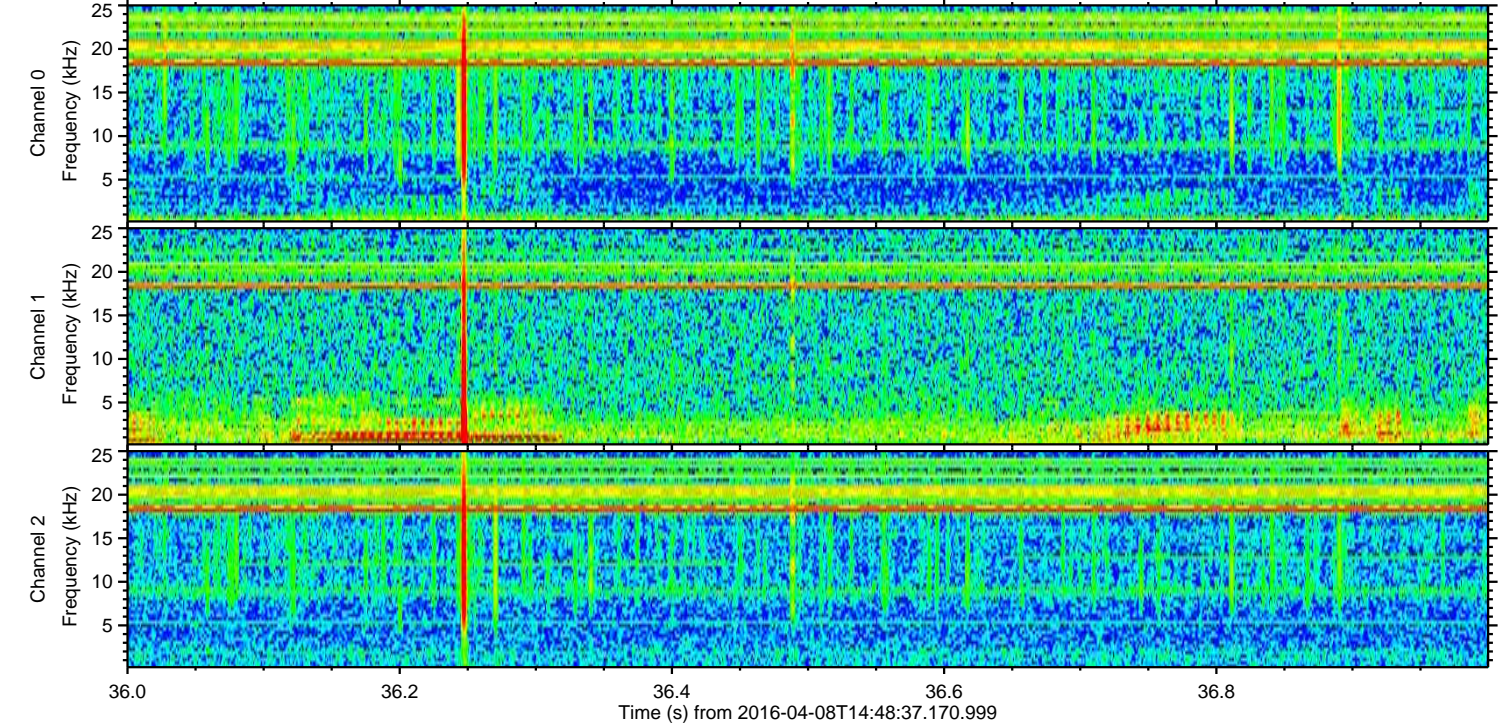
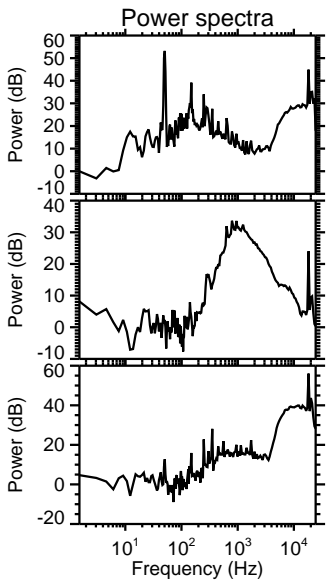
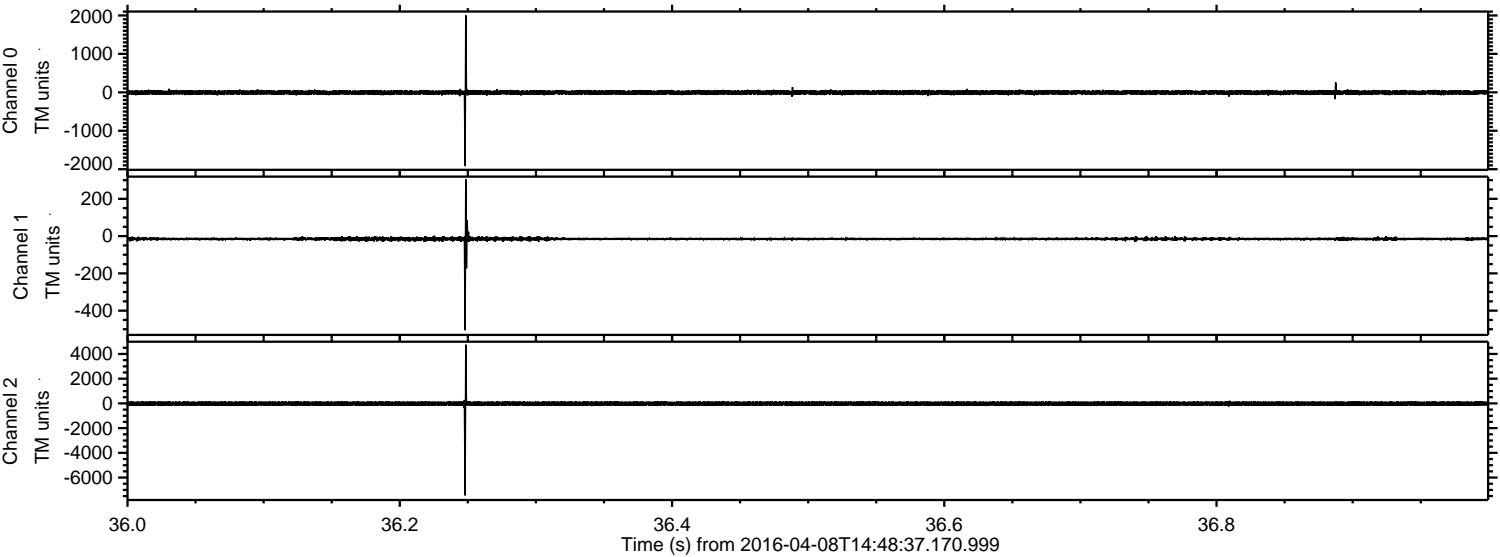

ELMAVAN 3D WAVEFORMS (Measured data sampled at 50 kHz) 51000 packets of 144 samples from 2016-04-08T14:48:37.170.999. Part 18/147

Processed Sat May 7 02:04:40 2016 by ELM ver.2012-10-06 from 001__elm20160408_144836__dat00.bin

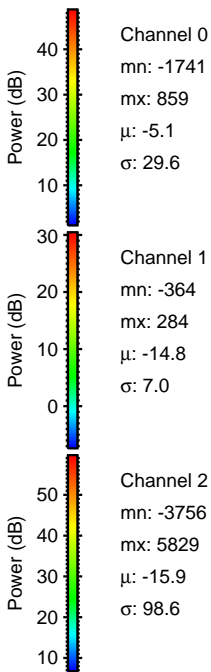
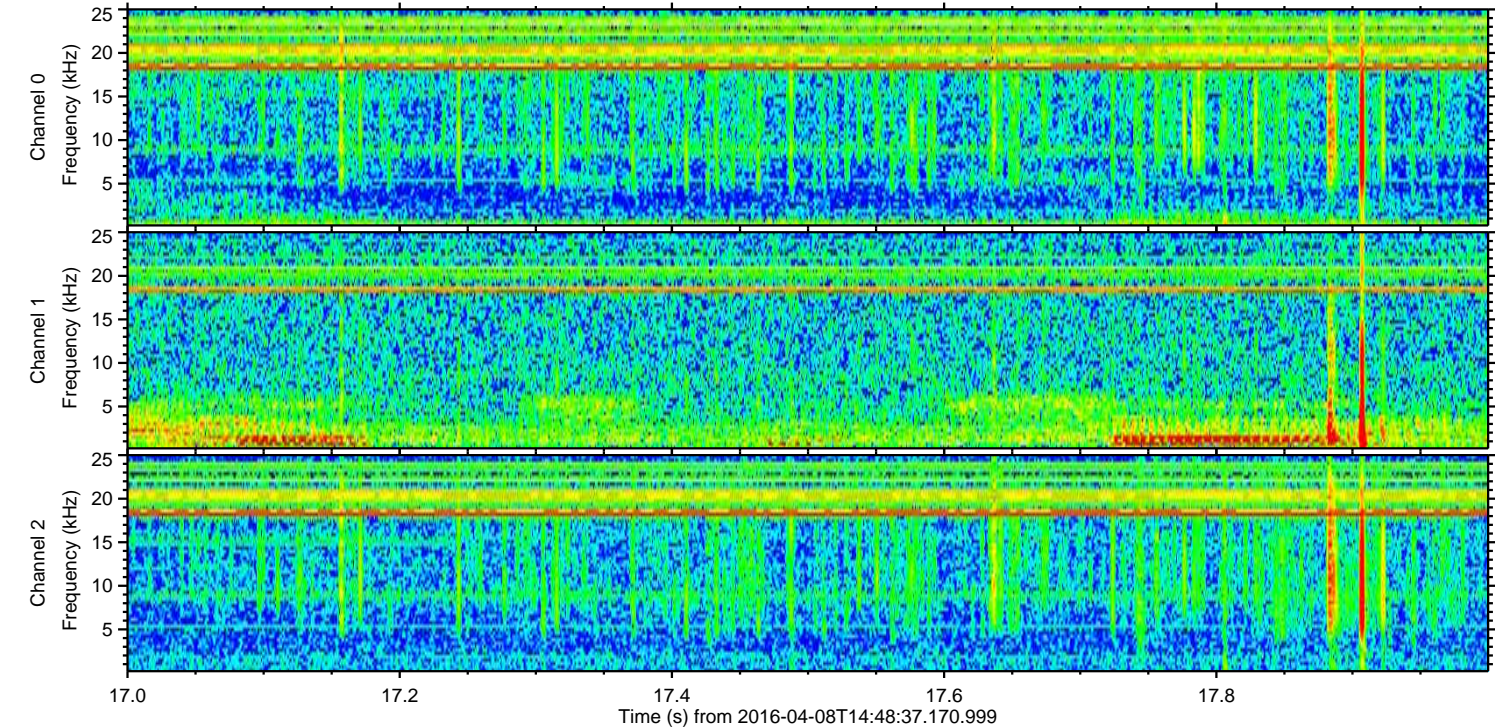
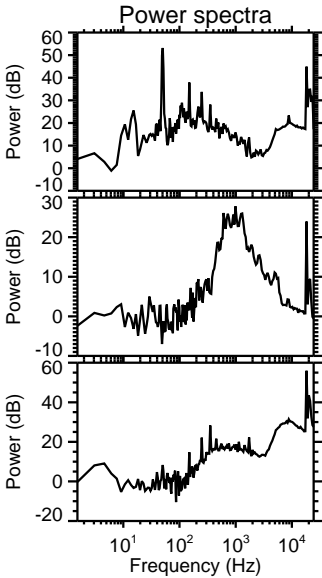
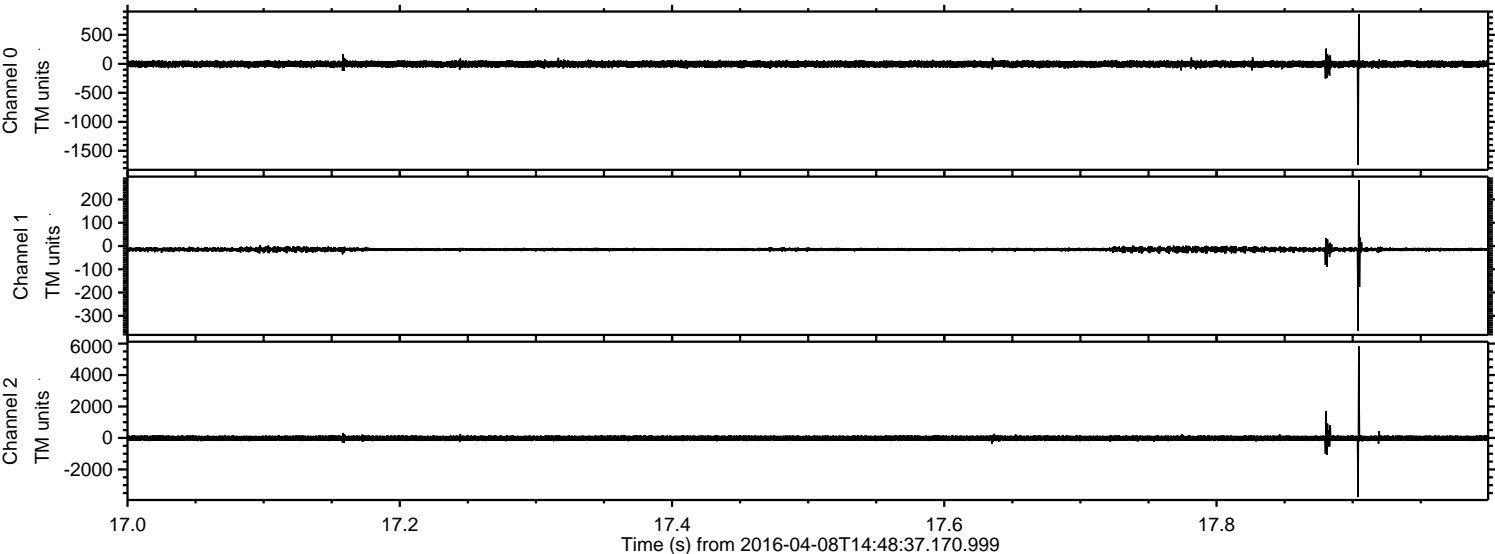

Processed Sat May 7 02:04:41 2016 by ELM ver.2012-10-06 from 001__elm20160408_144836__dat00.bin

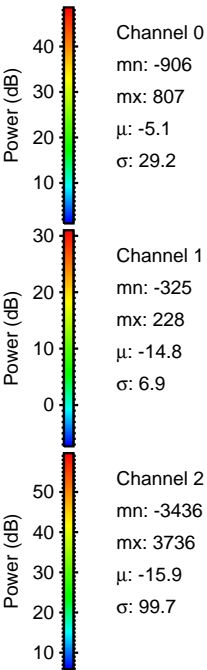
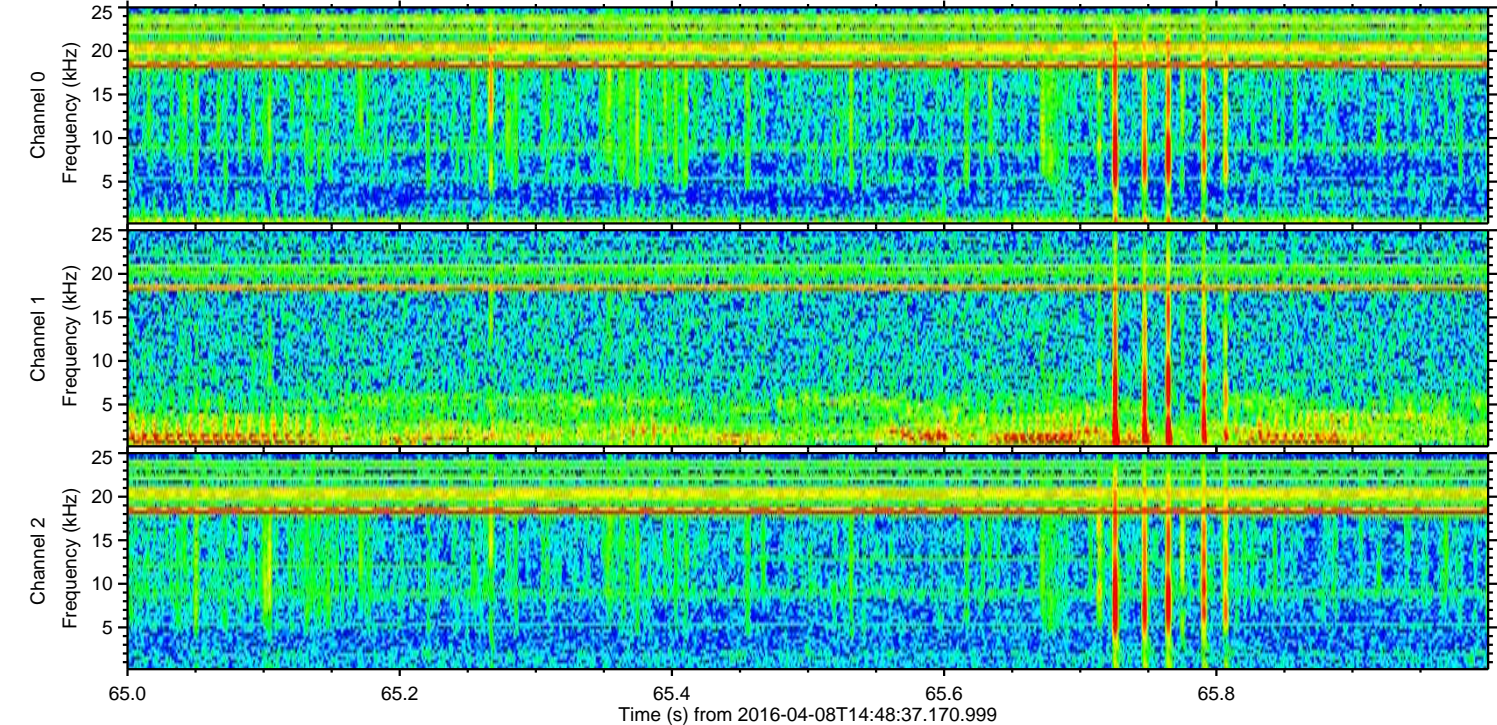
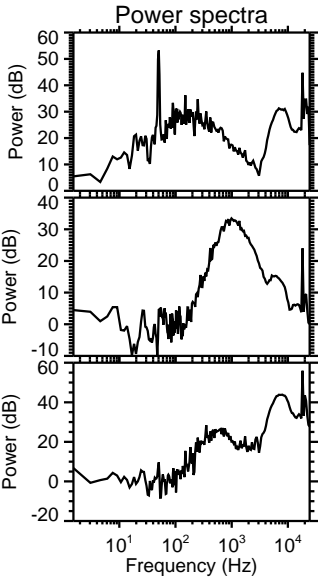
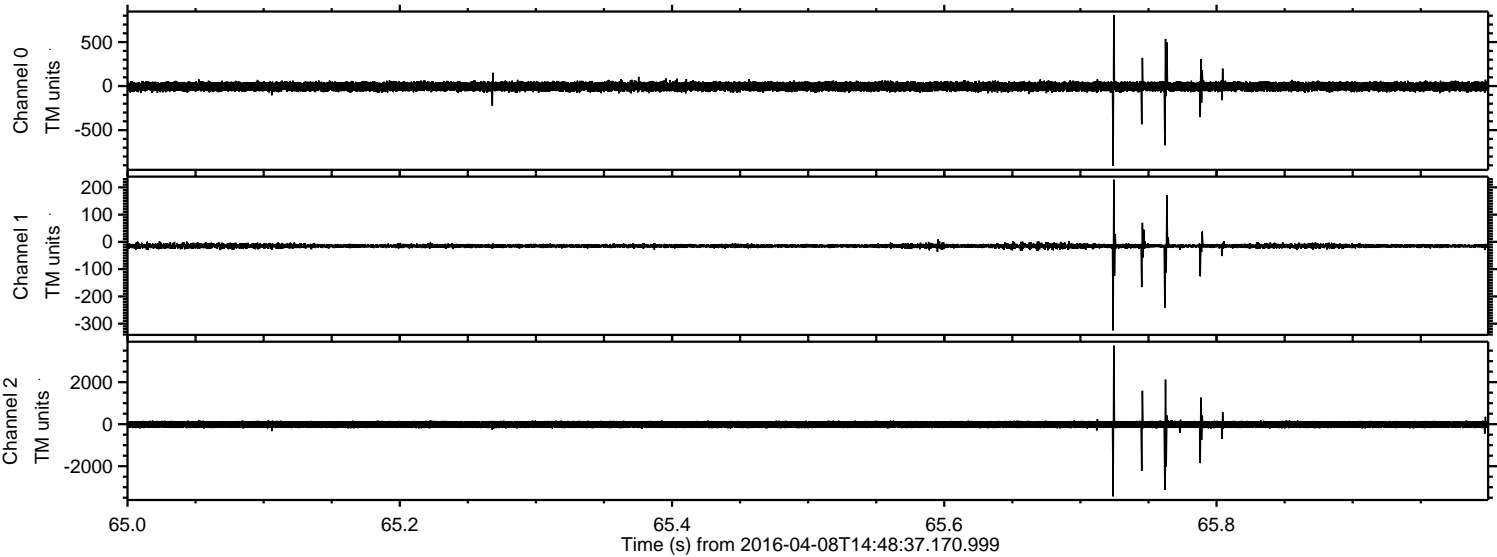

Processed Sat May 7 02:04:42 2016 by ELM ver.2012-10-06 from 001__elm20160408_144836__dat00.bin

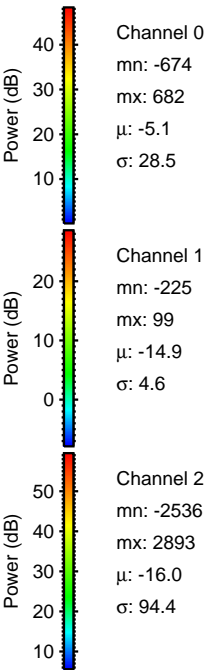
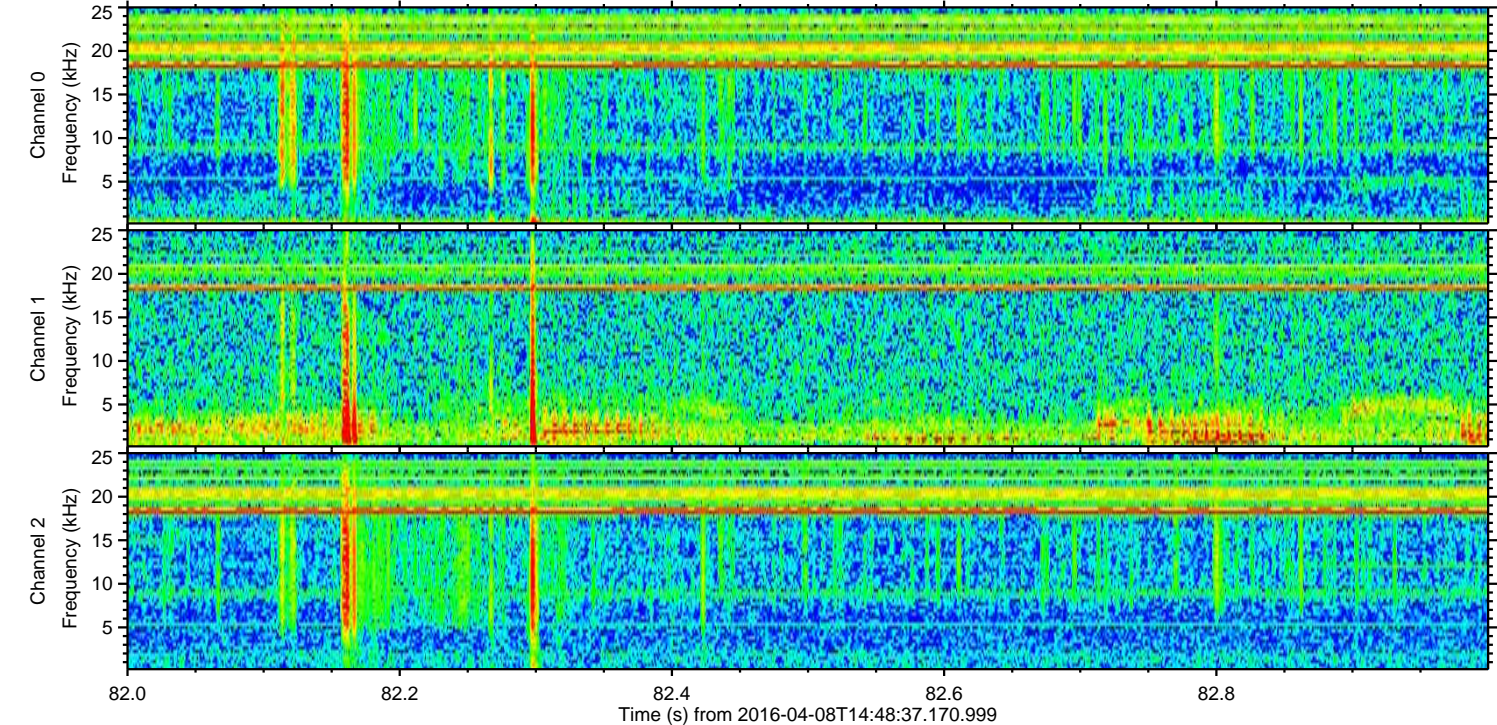
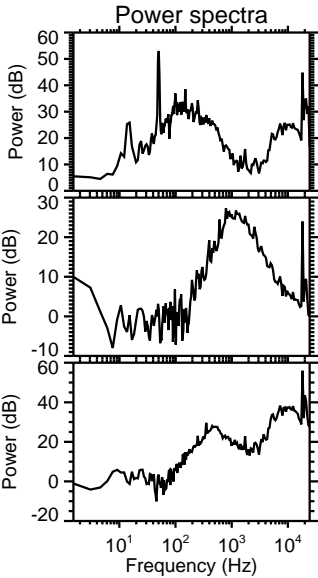
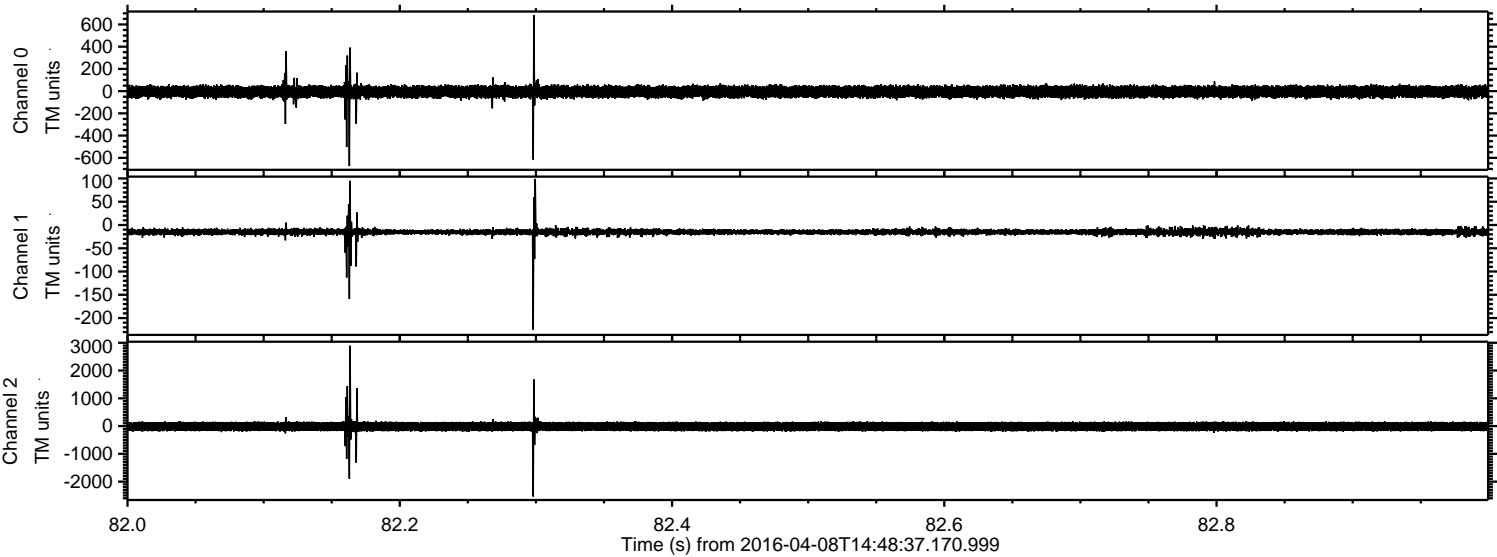

Processed Sat May 7 02:04:43 2016 by ELM ver.2012-10-06 from 001__elm20160408_144836__dat00.bin

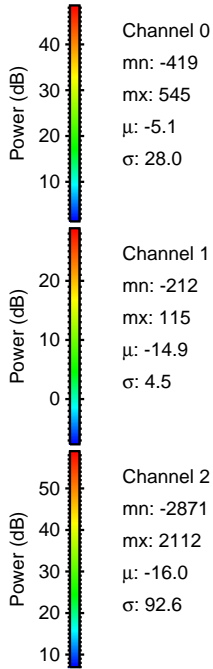
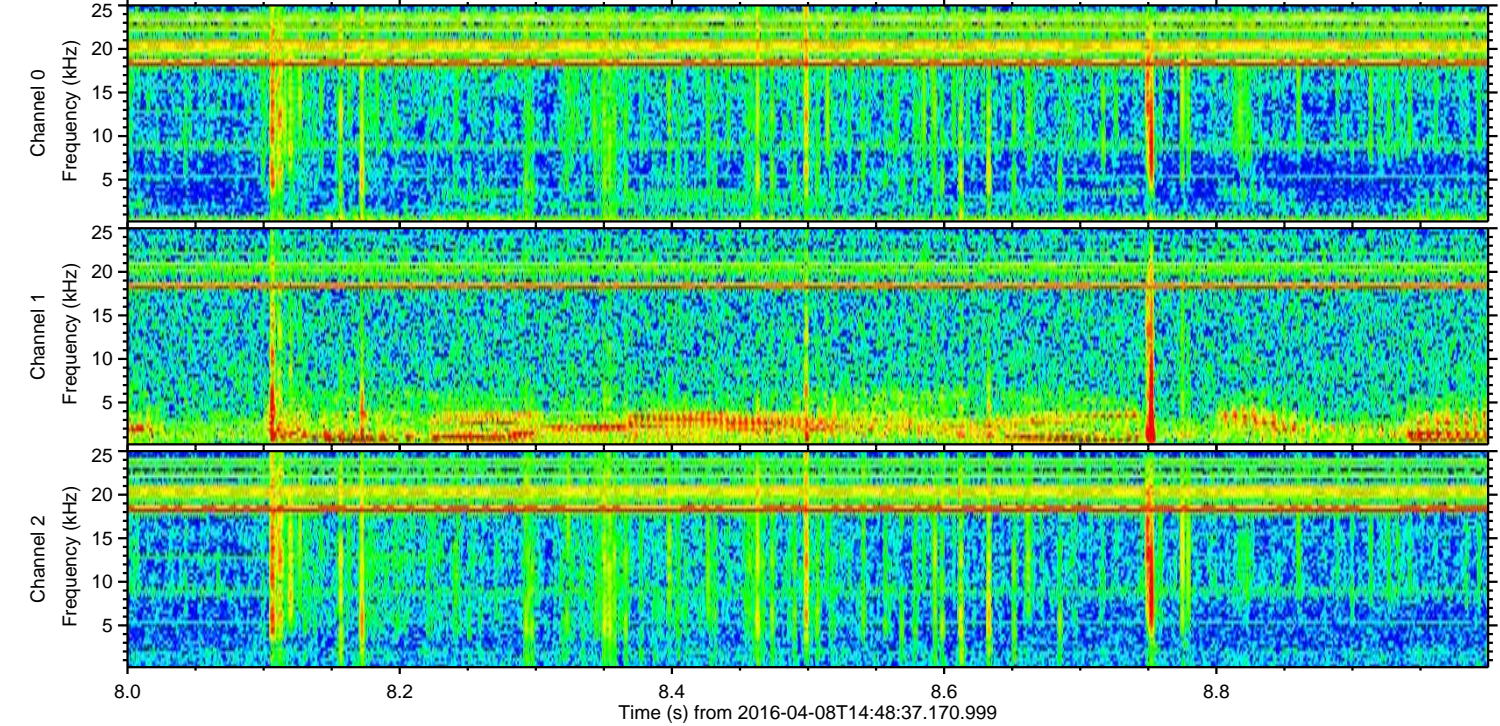
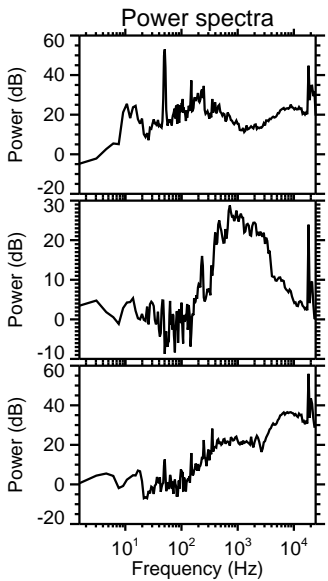
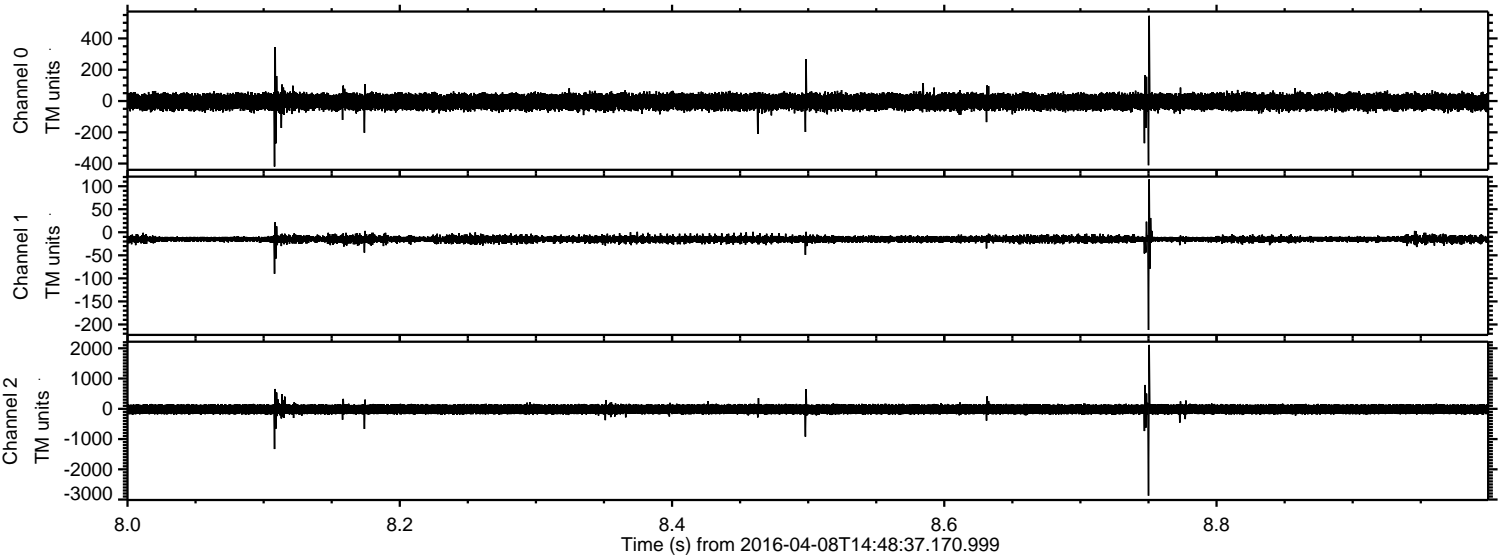

Channel 0
mn: -419
mx: 545
 μ : -5.1
 σ : 28.0

Channel 1
mn: -212
mx: 115
 μ : -14.9
 σ : 4.5

Channel 2
mn: -2871
mx: 2112
 μ : -16.0
 σ : 92.6

Processed Sat May 7 02:04:44 2016 by ELM ver.2012-10-06 from 001__elm20160408_144836__dat00.bin

