

ELMAVAN 3D WAVEFORMS (Measured data sampled at 50 kHz) 51000 packets of 144 samples from 2016-04-08T14:33:36.496.999.

Processed Sat May 7 02:01:09 2016 by ELM ver.2012-10-06 from 001__elm20160408_143335__dat00.bin

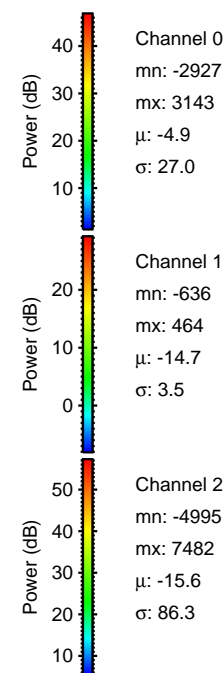
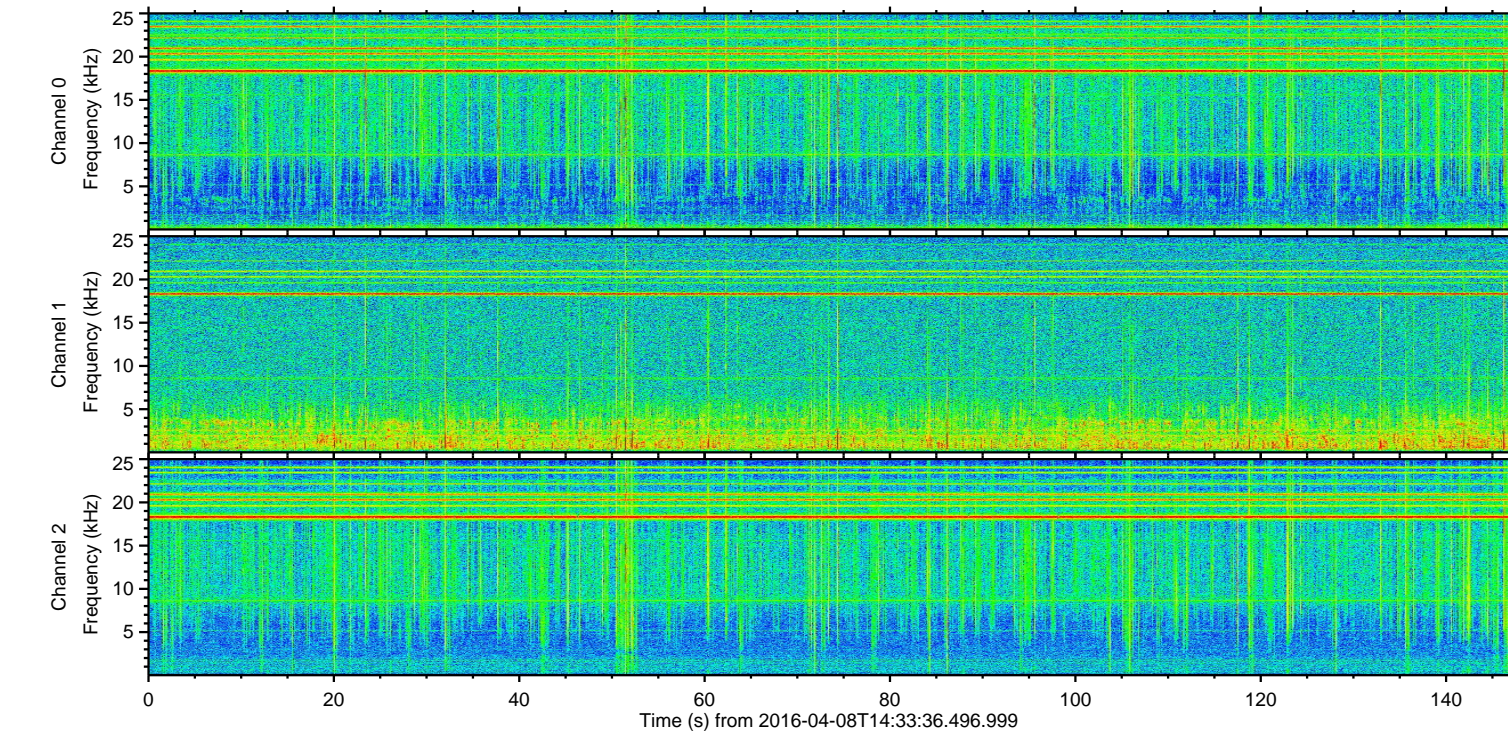
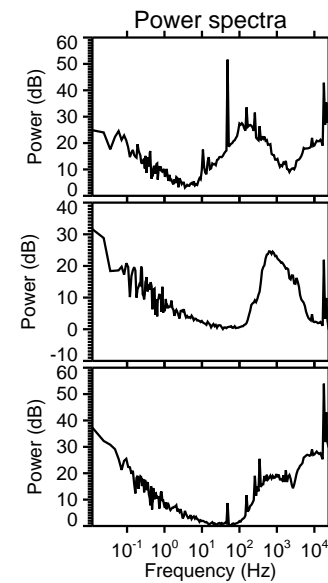
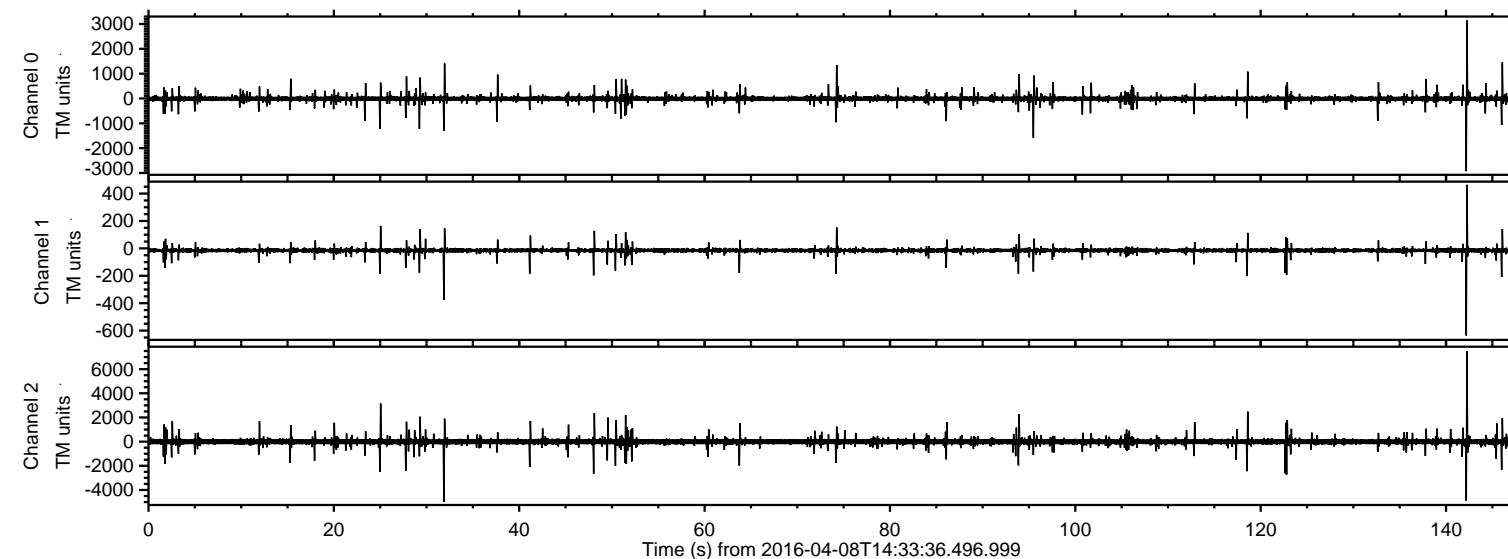

ELMAVAN 3D WAVEFORMS (Measured data sampled at 50 kHz) 51000 packets of 144 samples from 2016-04-08T14:33:36.496.999. Part 143/147

Processed Sat May 7 02:01:25 2016 by ELM ver.2012-10-06 from 001__elm20160408_143335__dat00.bin

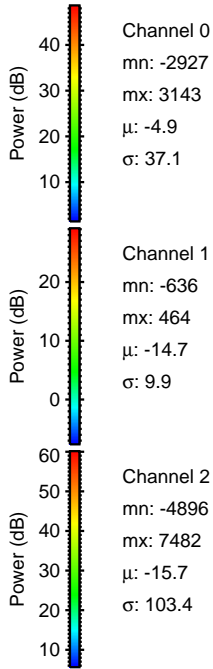
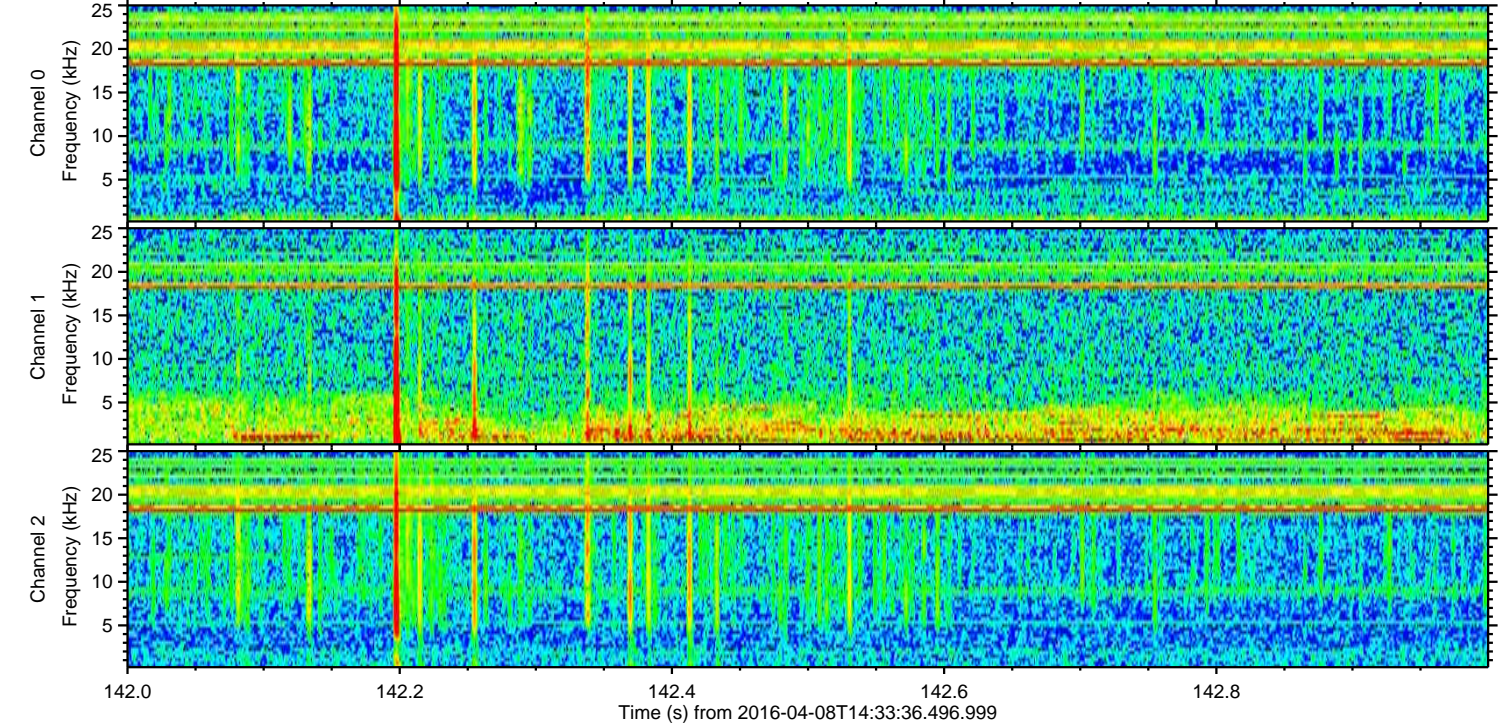
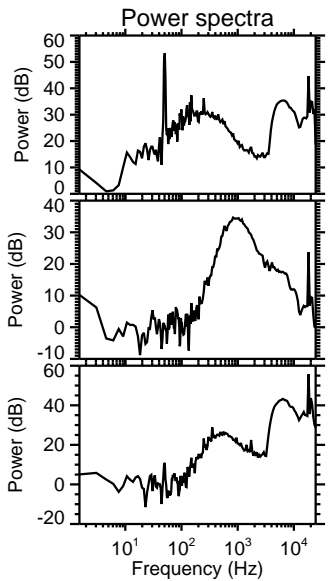
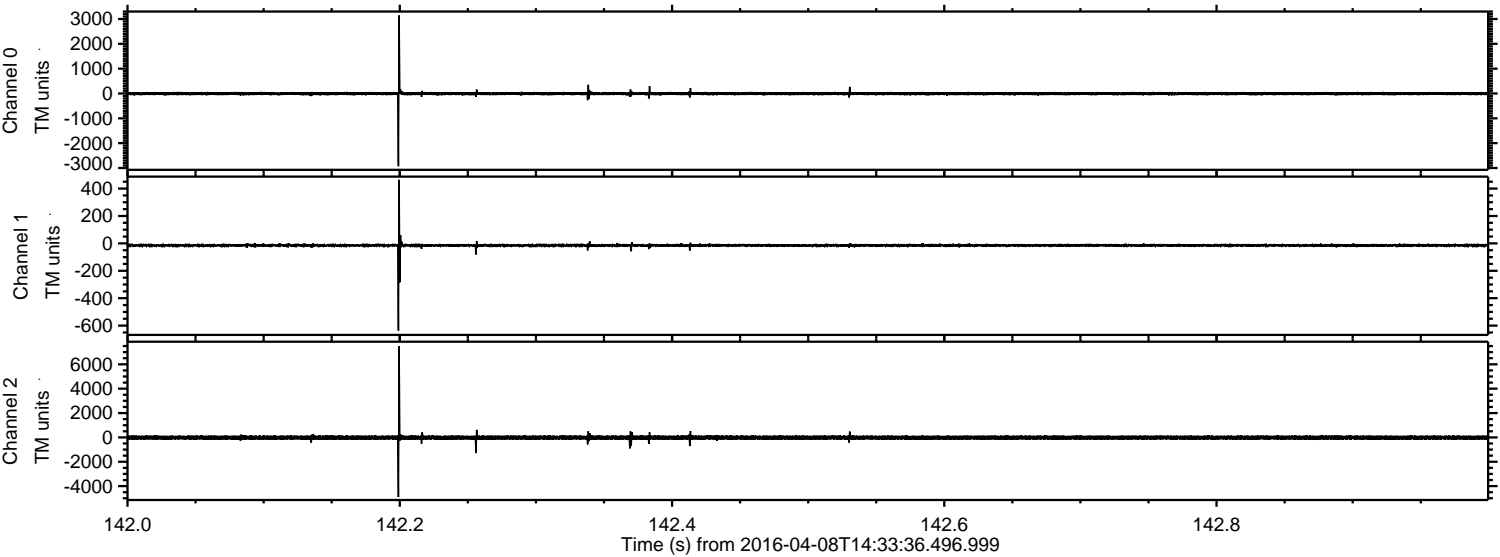

Processed Sat May 7 02:01:26 2016 by ELM ver.2012-10-06 from 001__elm20160408_143335__dat00.bin

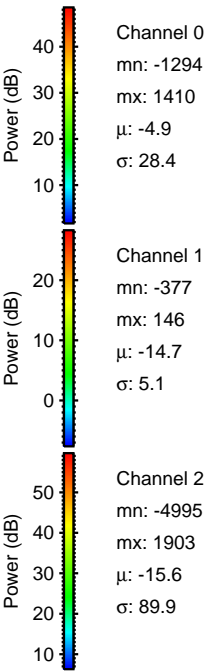
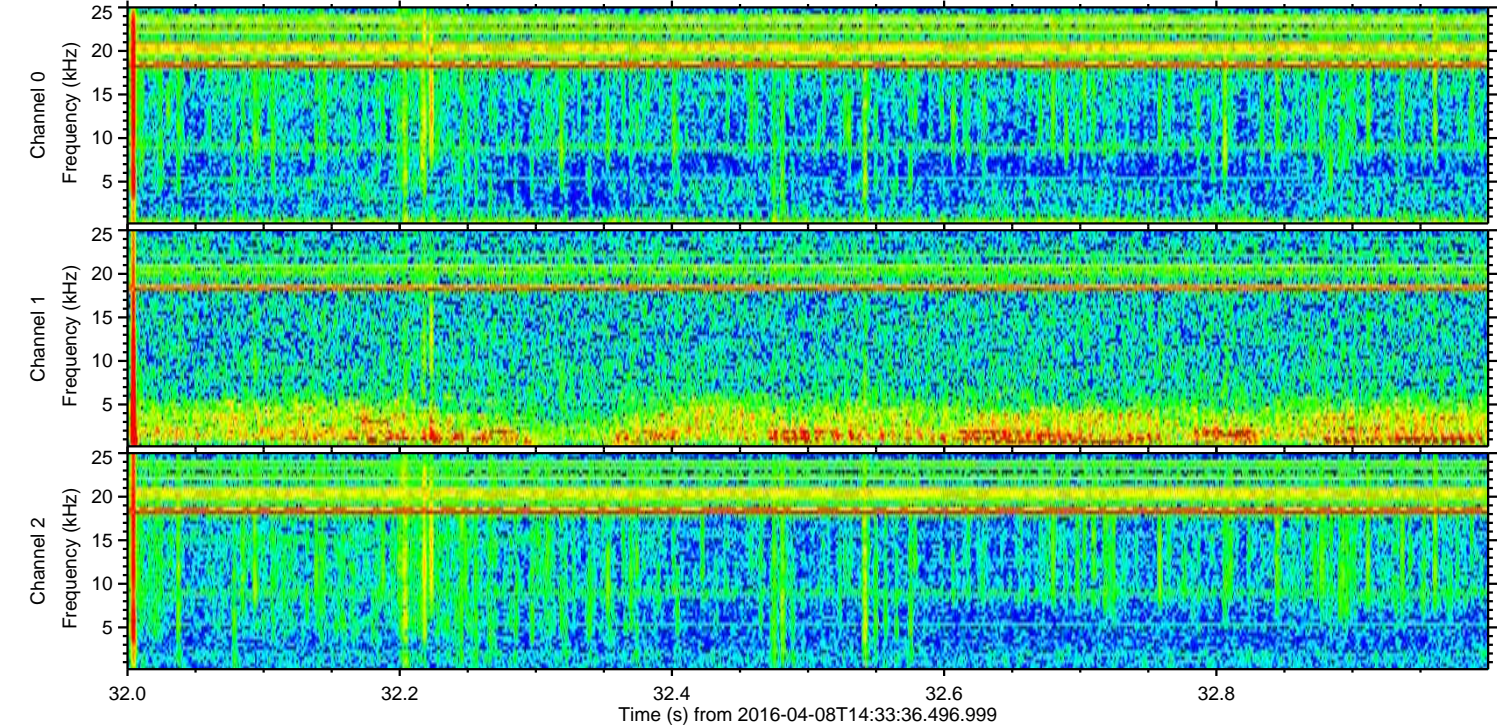
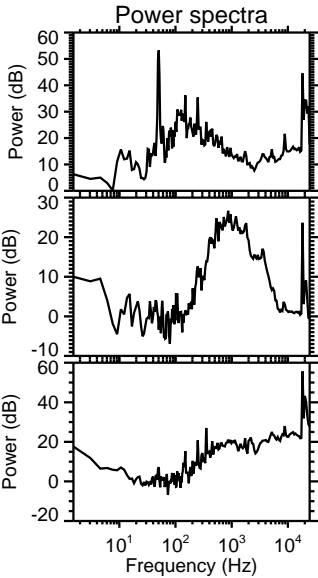
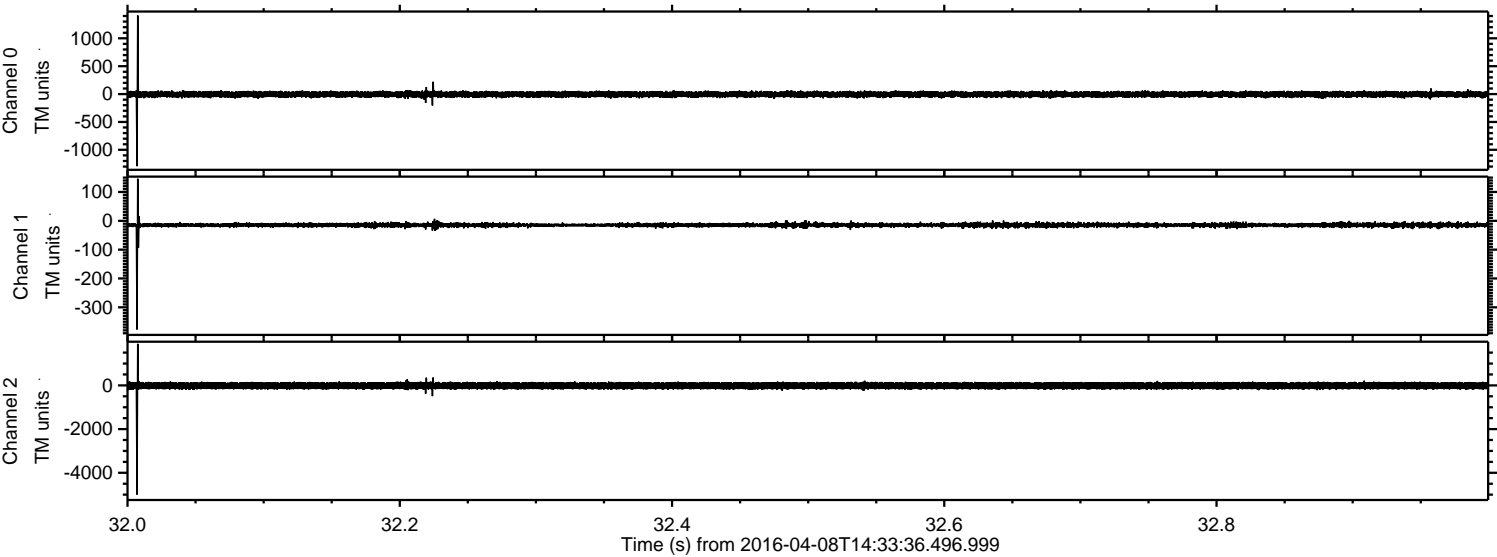

ELMAVAN 3D WAVEFORMS (Measured data sampled at 50 kHz) 51000 packets of 144 samples from 2016-04-08T14:33:36.496.999. Part 26/147

Processed Sat May 7 02:01:28 2016 by ELM ver.2012-10-06 from 001__elm20160408_143335__dat00.bin

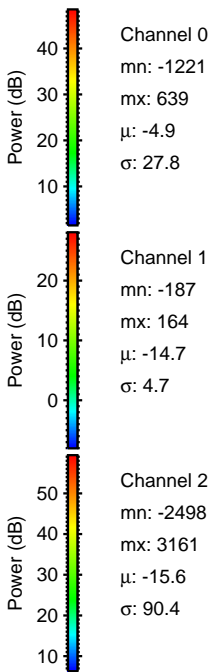
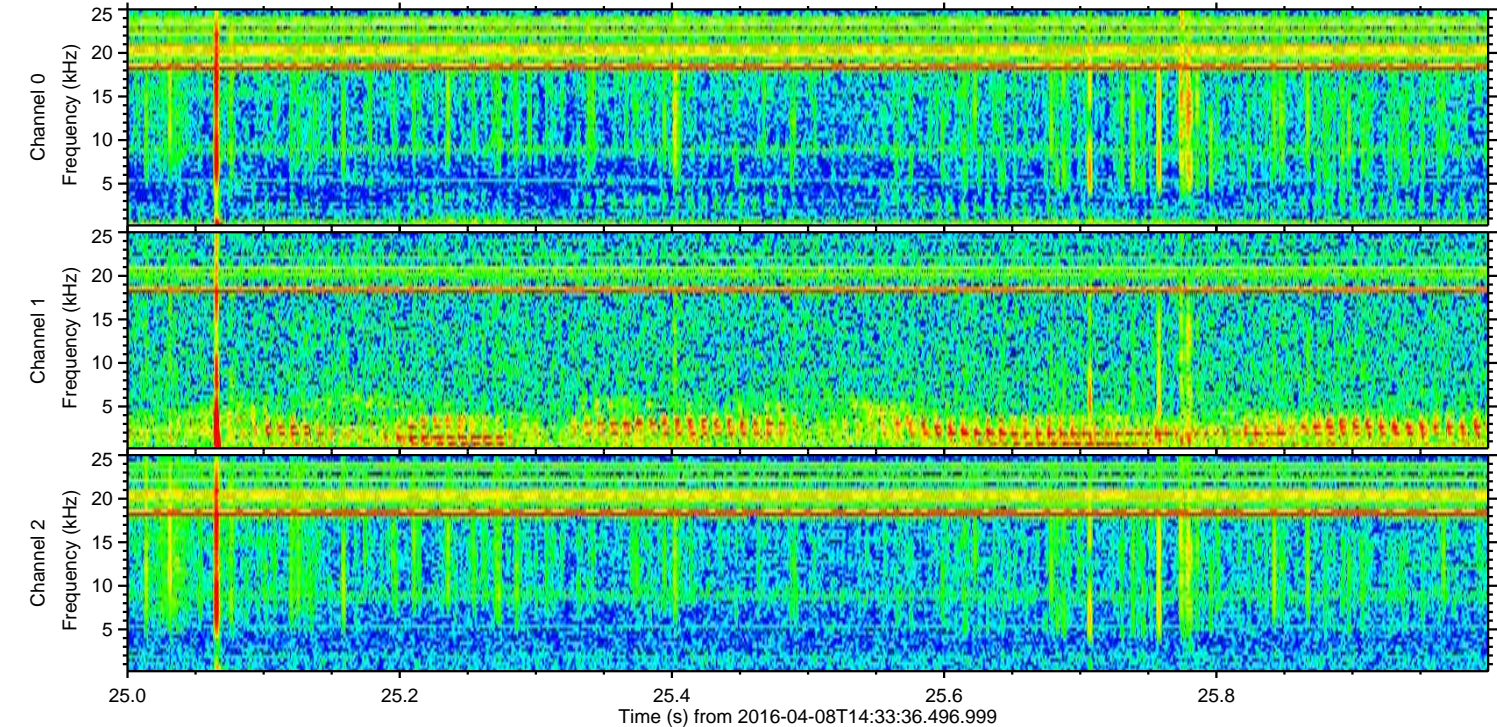
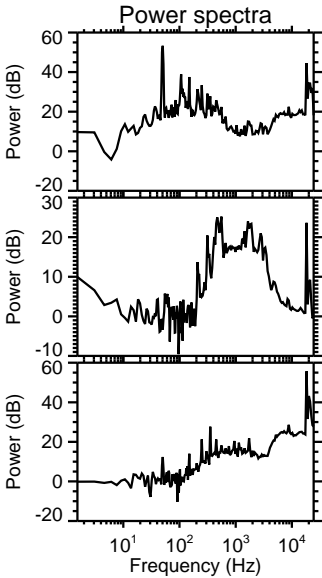
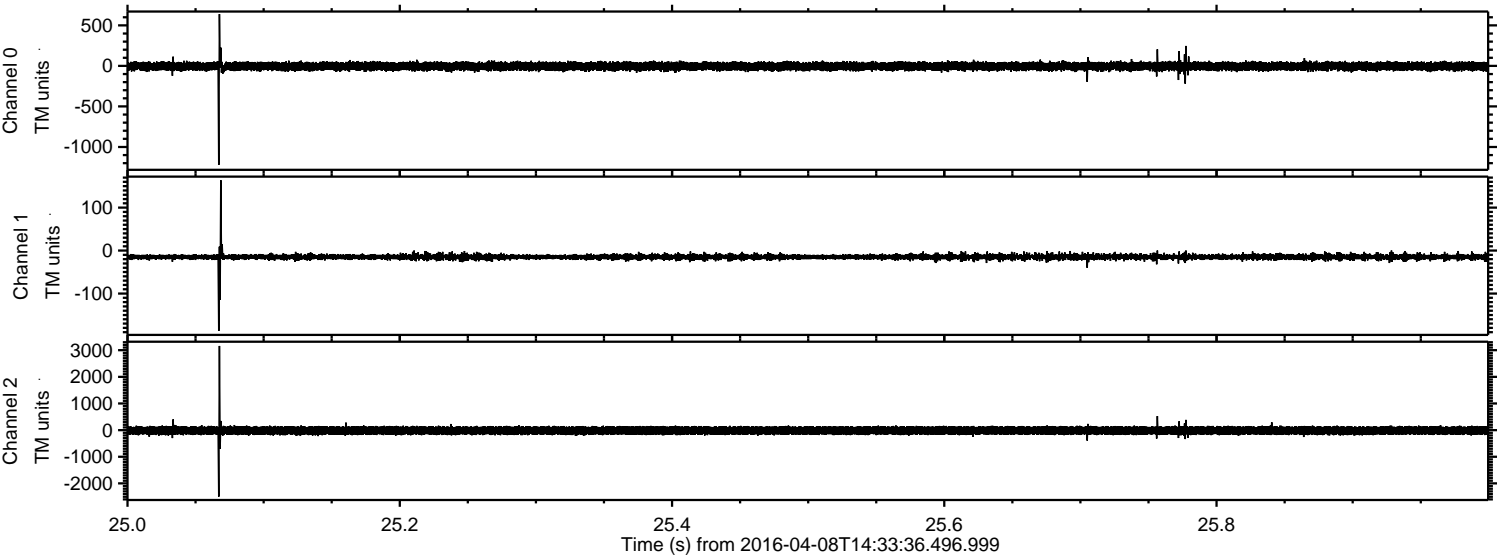

ELMAVAN 3D WAVEFORMS (Measured data sampled at 50 kHz) 51000 packets of 144 samples from 2016-04-08T14:33:36.496.999. Part 123/147

Processed Sat May 7 02:01:29 2016 by ELM ver.2012-10-06 from 001__elm20160408_143335__dat00.bin

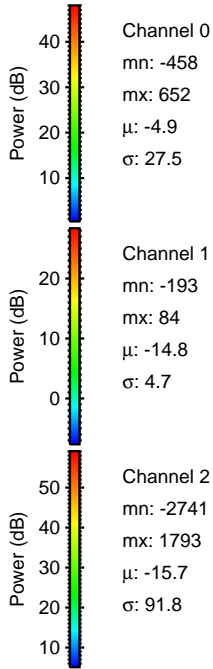
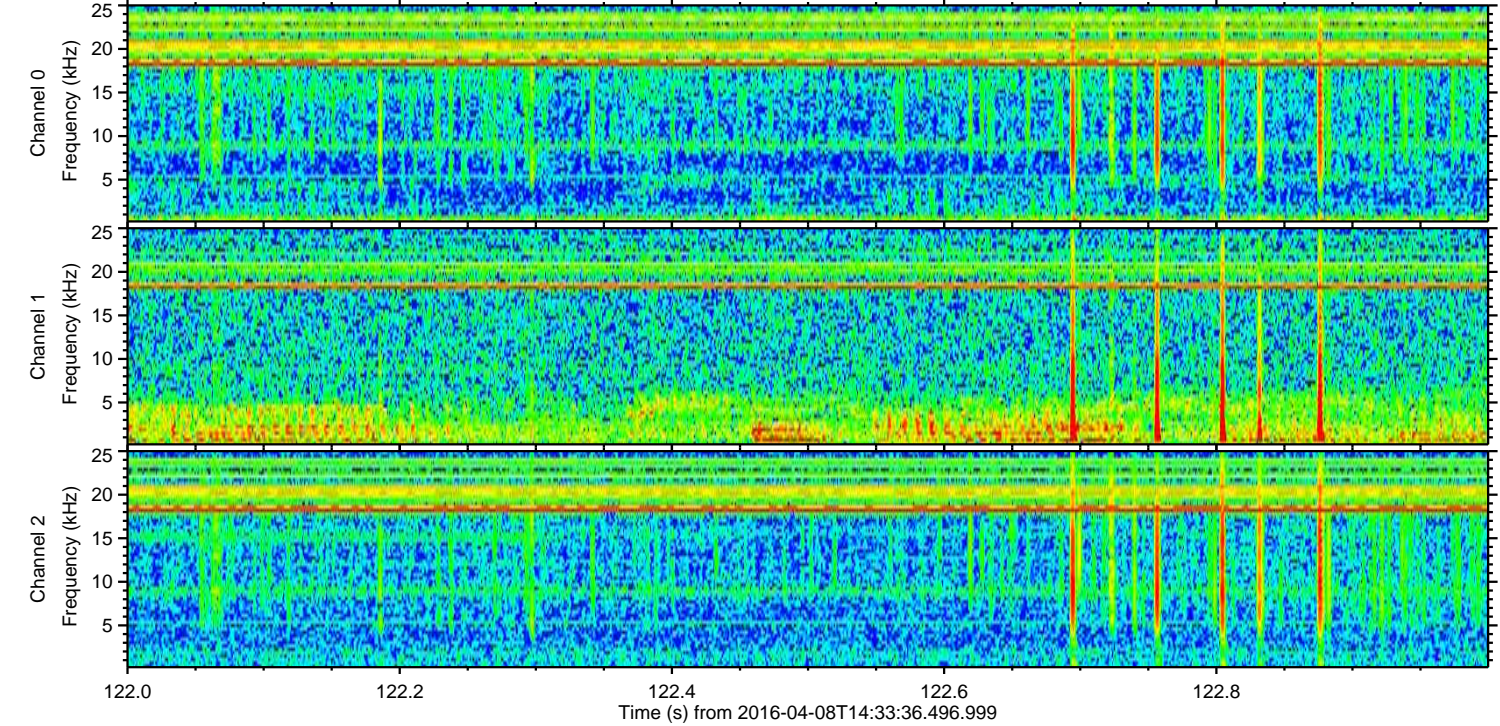
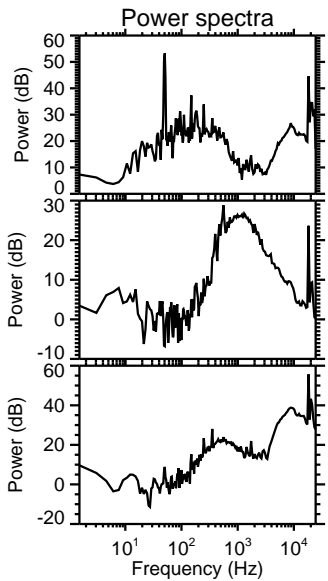
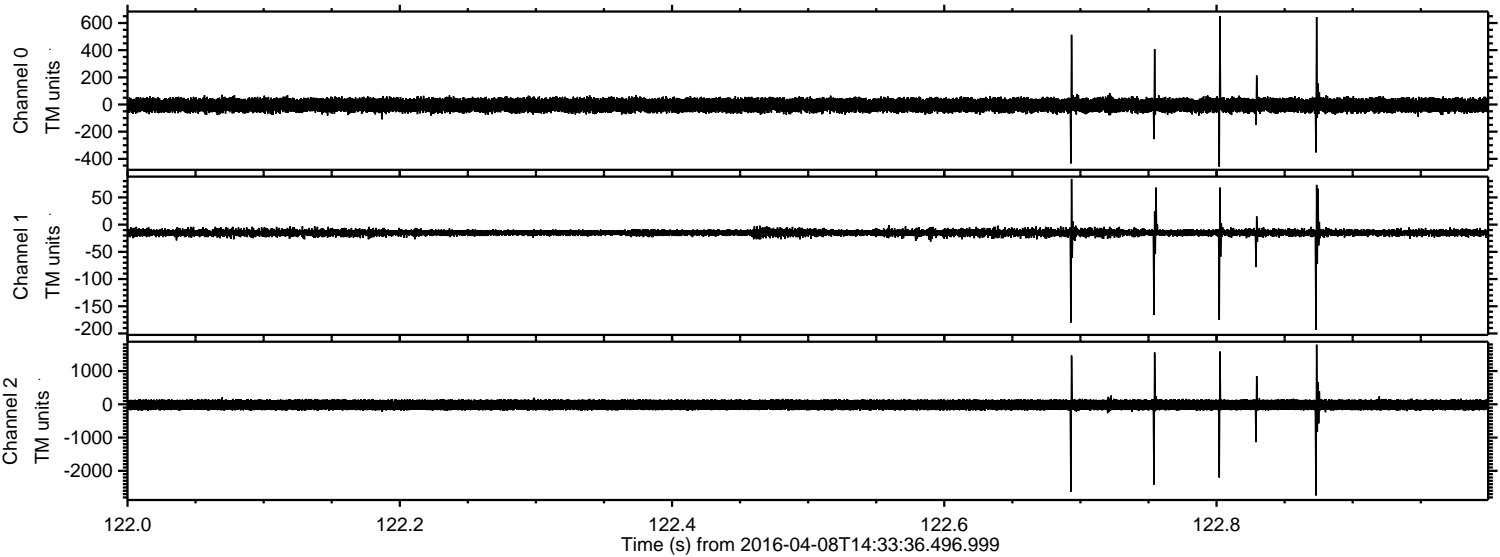

Processed Sat May 7 02:01:31 2016 by ELM ver.2012-10-06 from 001__elm20160408_143335__dat00.bin

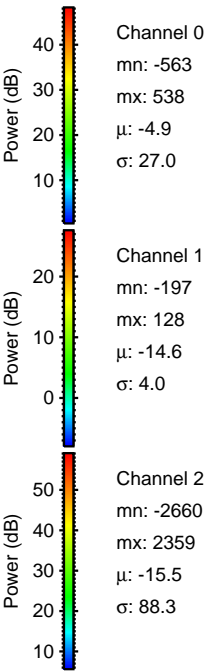
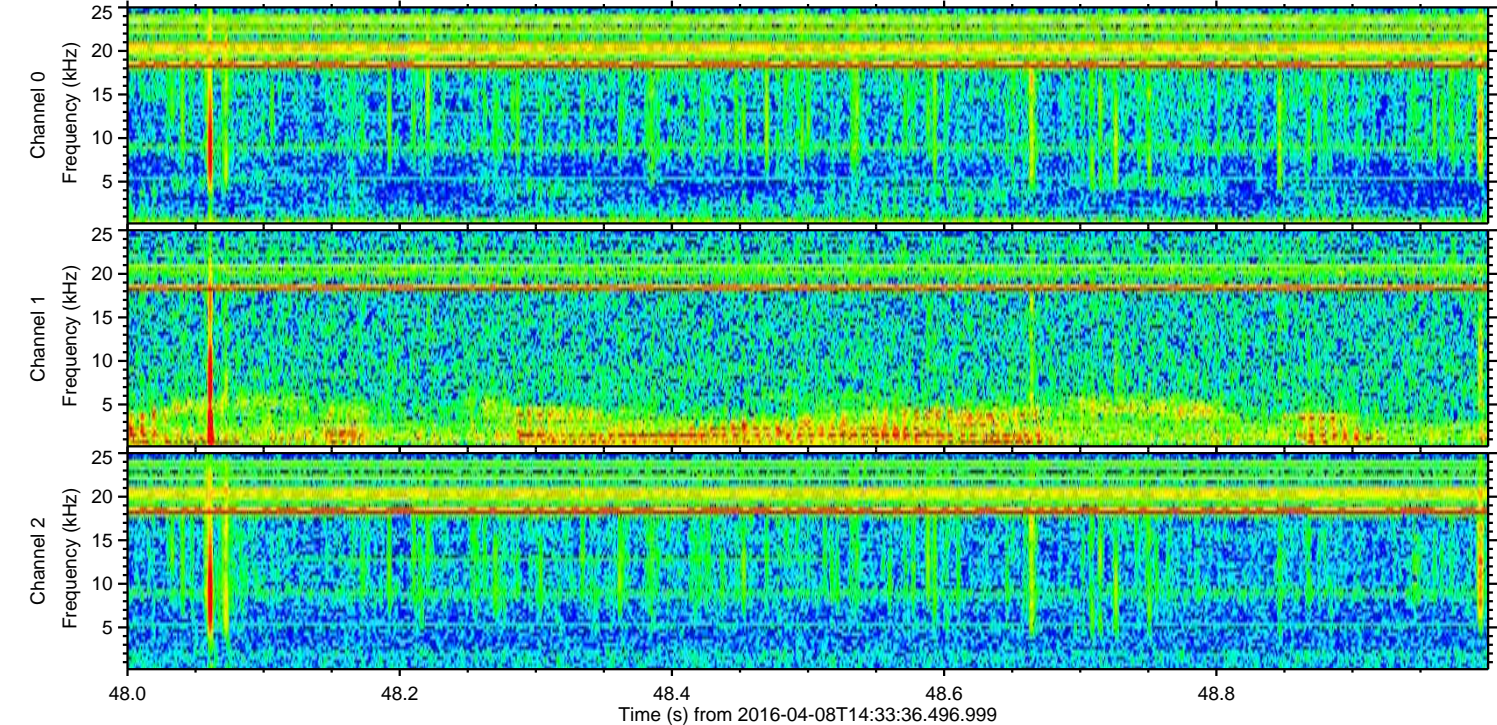
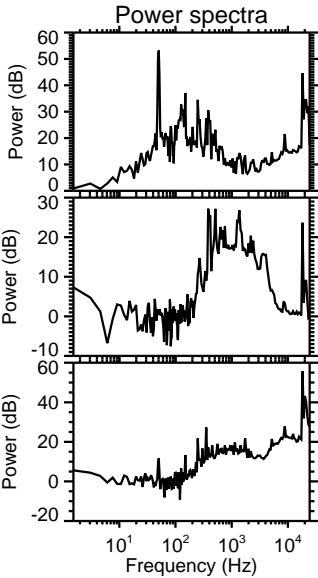
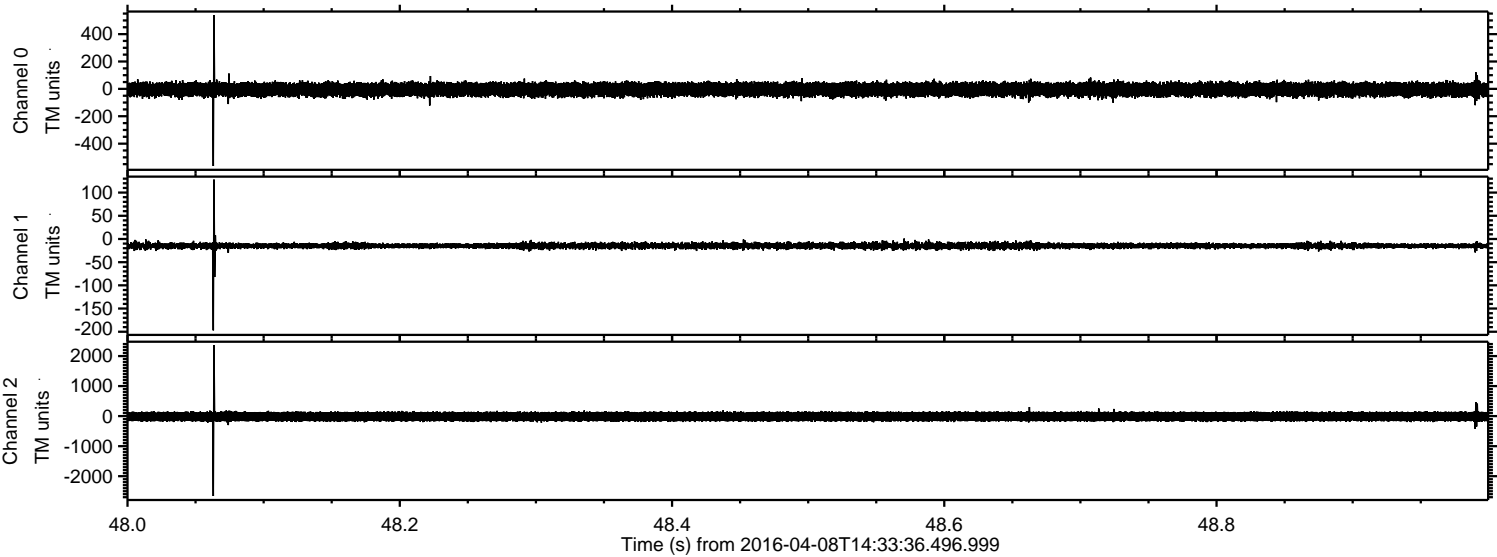

ELMAVAN 3D WAVEFORMS (Measured data sampled at 50 kHz) 51000 packets of 144 samples from 2016-04-08T14:33:36.496.999. Part 119/147

Processed Sat May 7 02:01:34 2016 by ELM ver.2012-10-06 from 001__elm20160408_143335__dat00.bin

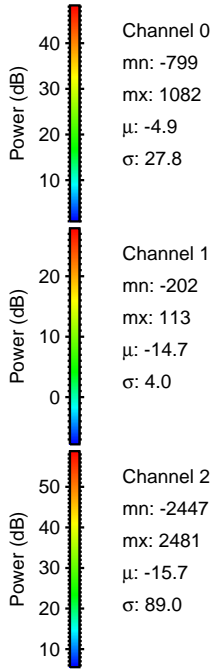
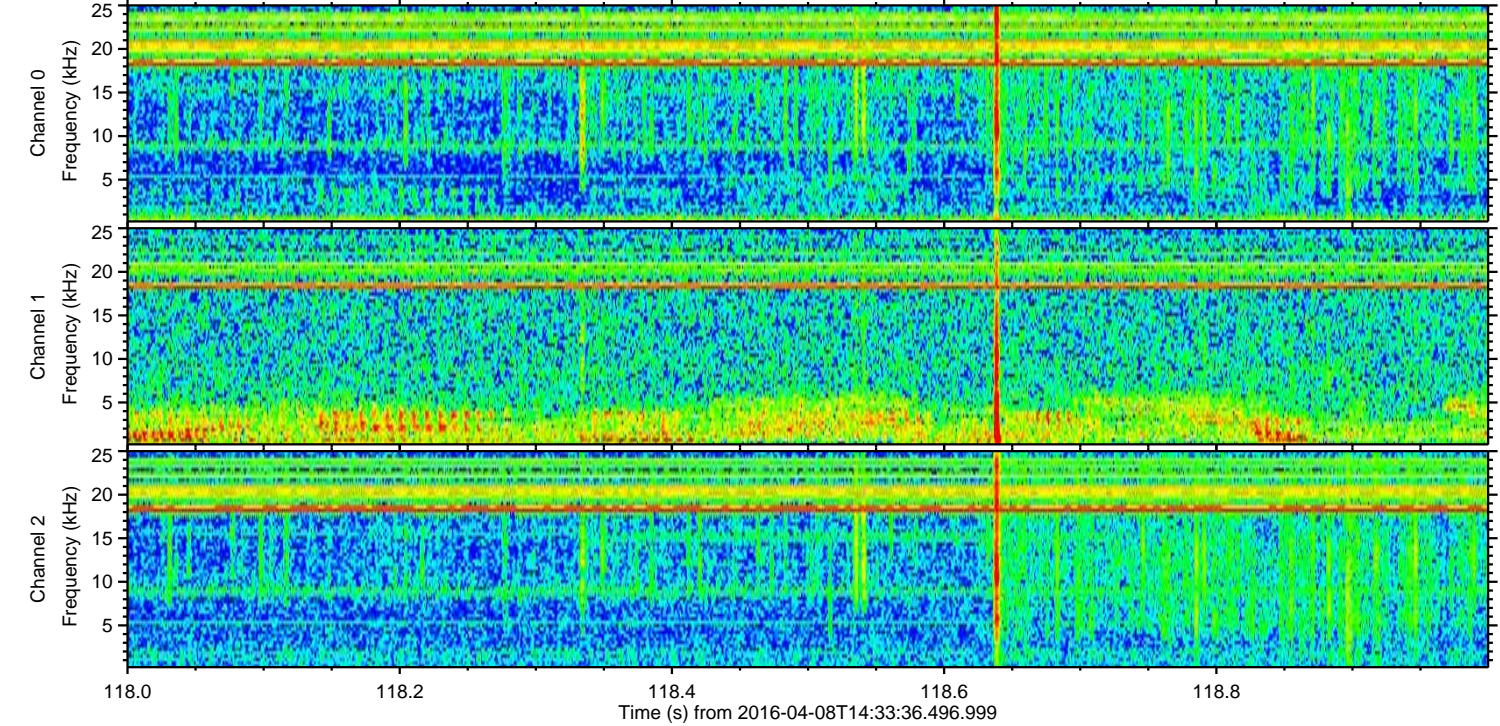
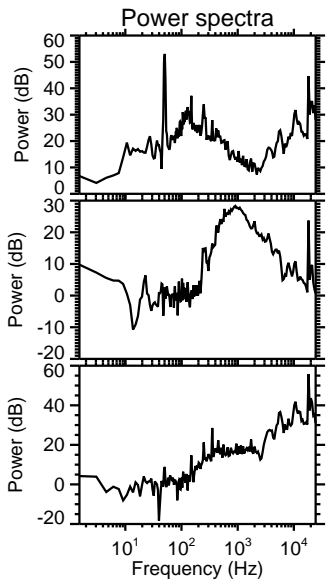
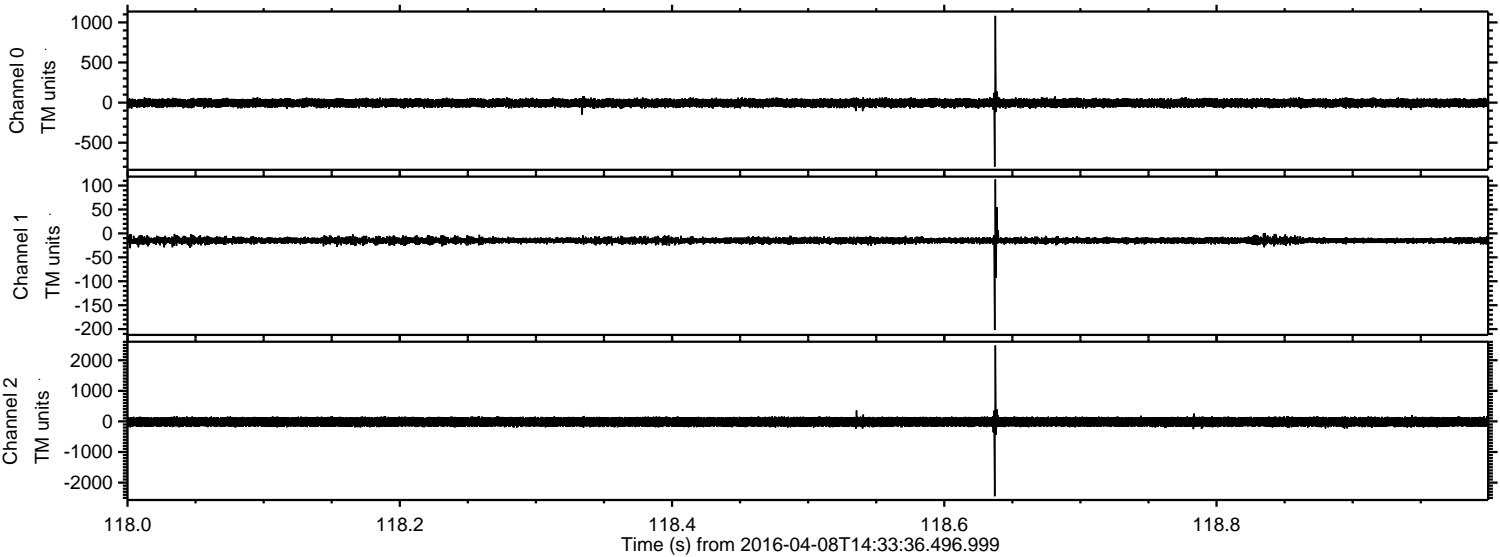

Processed Sat May 7 02:01:36 2016 by ELM ver.2012-10-06 from 001__elm20160408_143335__dat00.bin

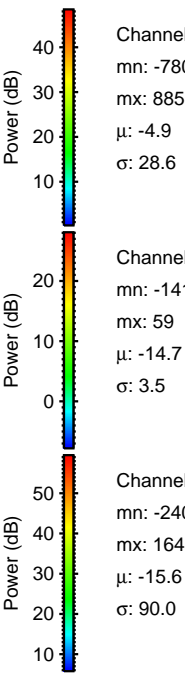
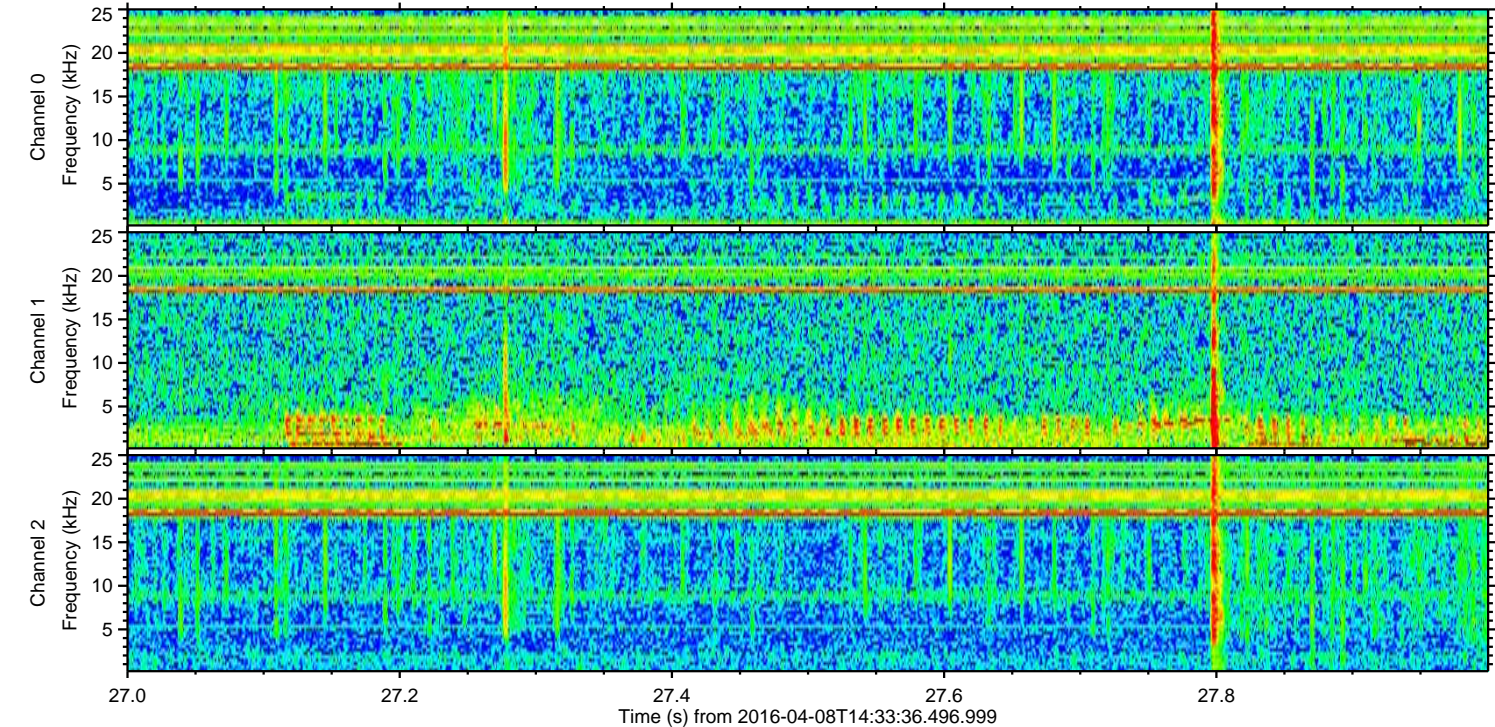
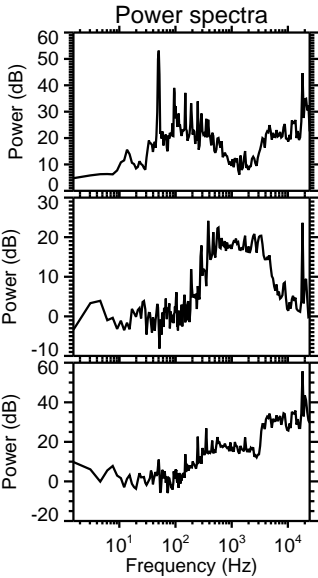
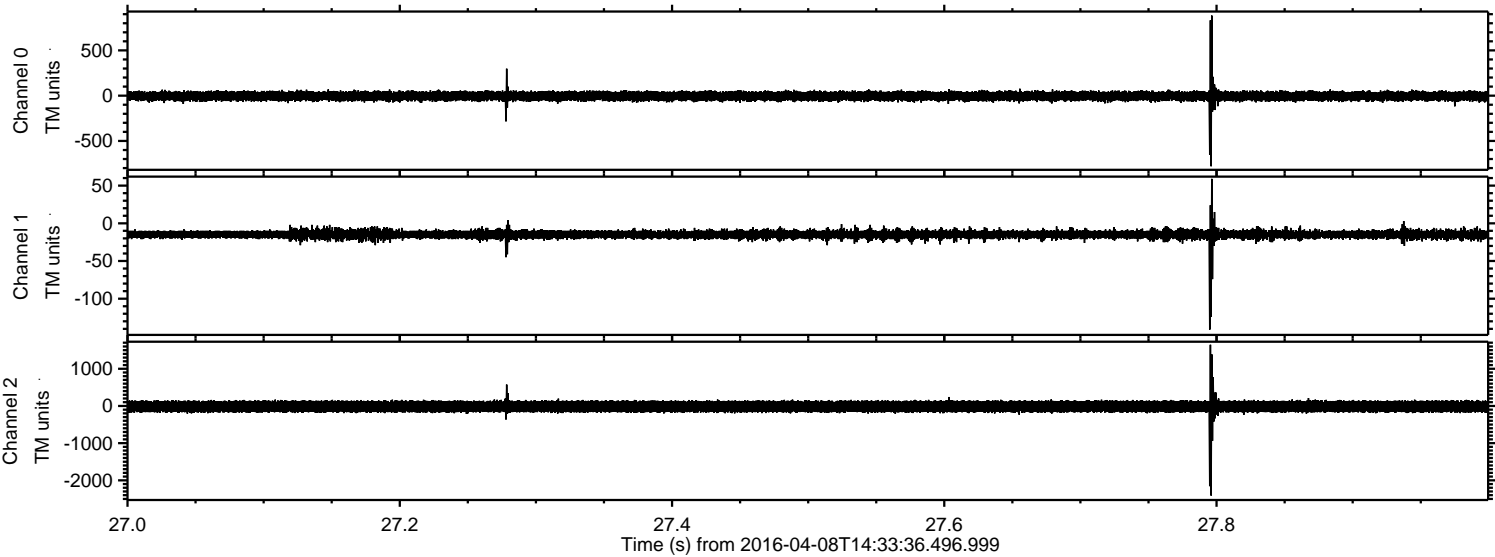

Processed Sat May 7 02:01:38 2016 by ELM ver.2012-10-06 from 001__elm20160408_143335__dat00.bin

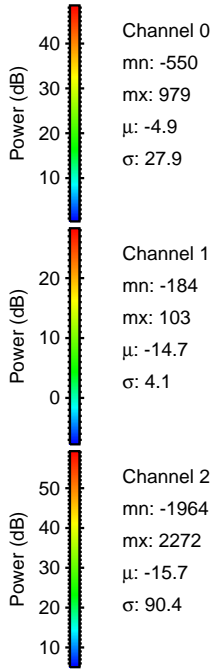
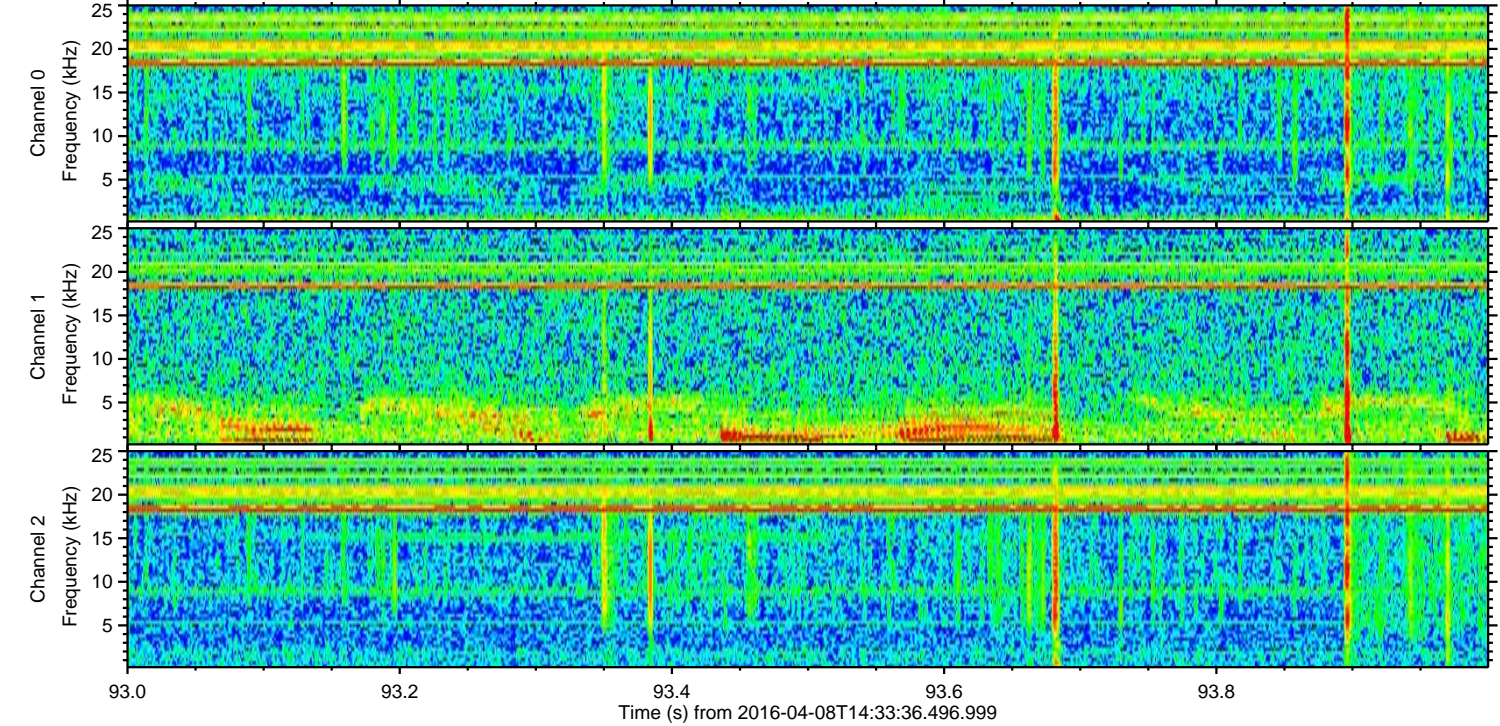
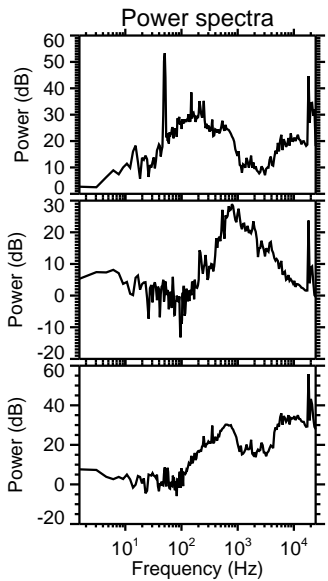
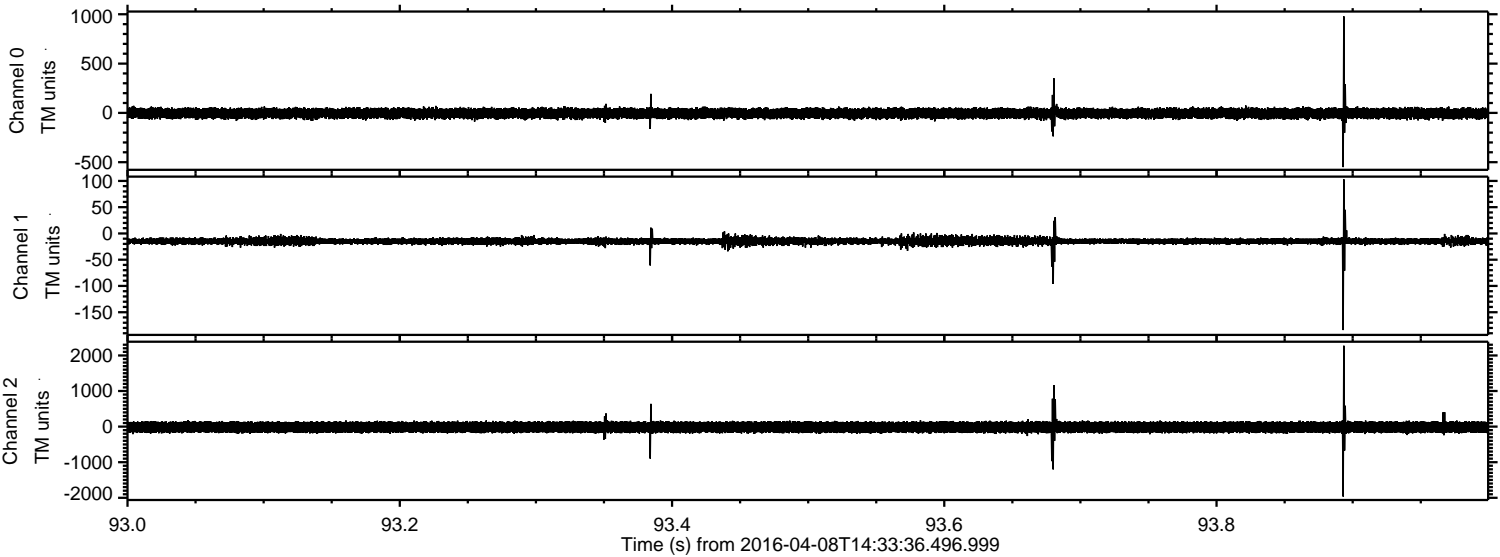

Processed Sat May 7 02:01:39 2016 by ELM ver.2012-10-06 from 001__elm20160408_143335__dat00.bin

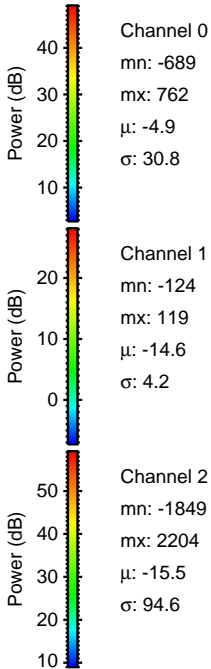
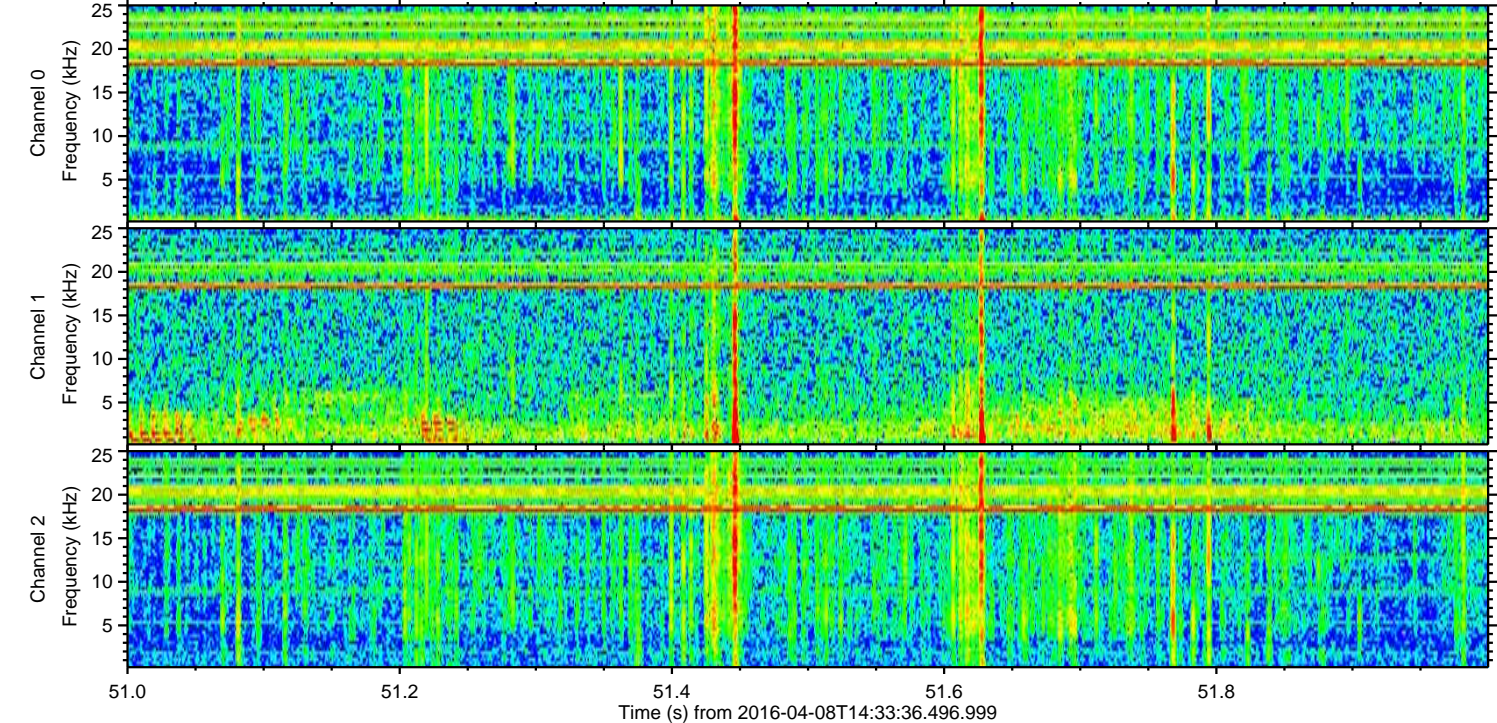
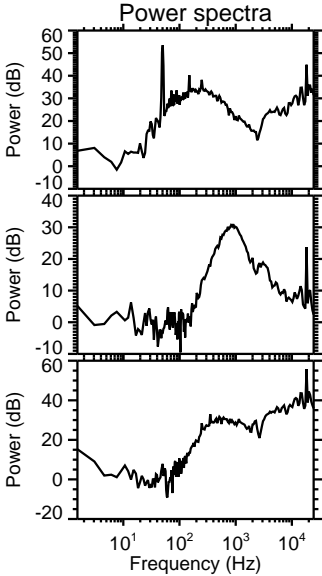
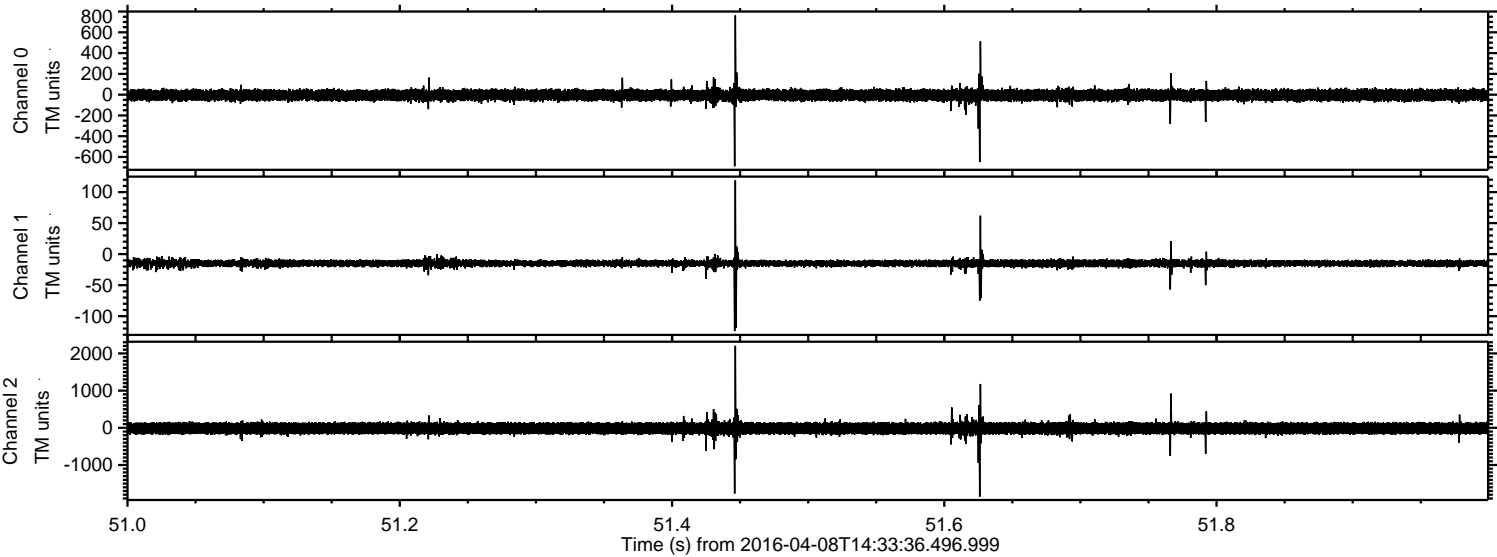

Processed Sat May 7 02:01:40 2016 by ELM ver.2012-10-06 from 001__elm20160408_143335__dat00.bin

