

ELMAVAN 3D WAVEFORMS (Measured data sampled at 50 kHz) 51000 packets of 144 samples from 2016-04-08T13:28:33.518.999.

Processed Sat May 7 01:46:23 2016 by ELM ver.2012-10-06 from 001__elm20160408_132832__dat00.bin

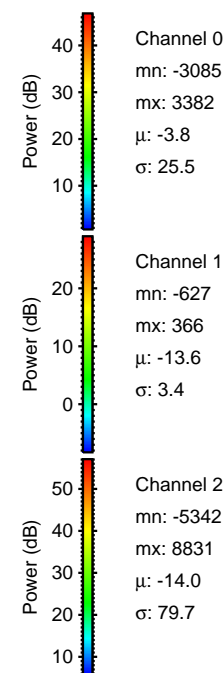
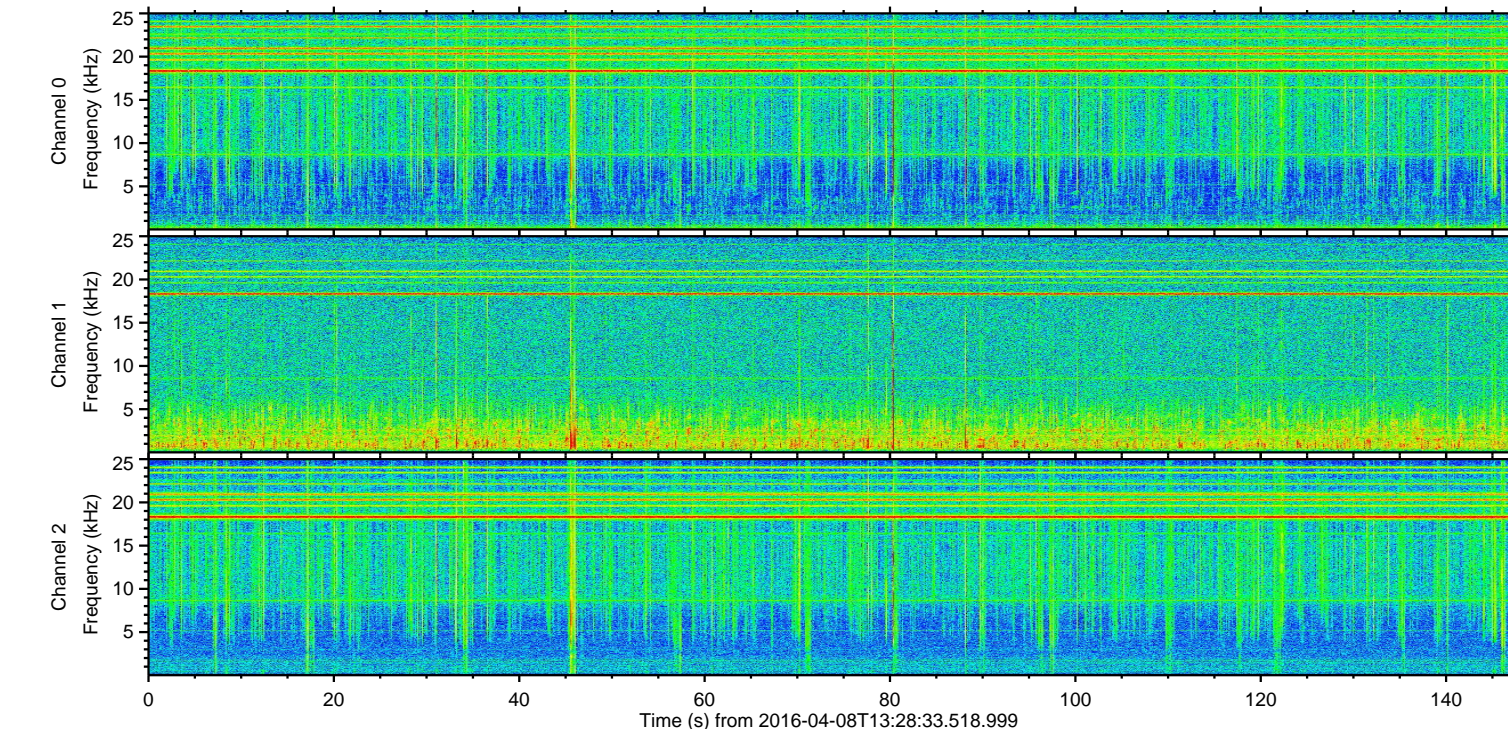
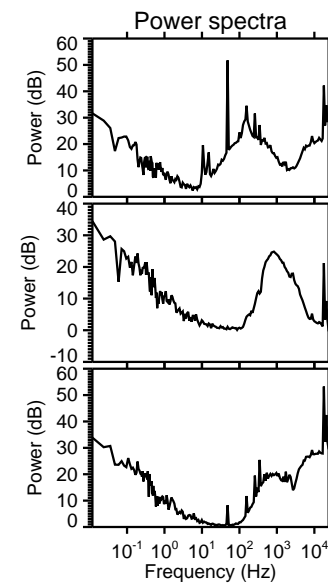
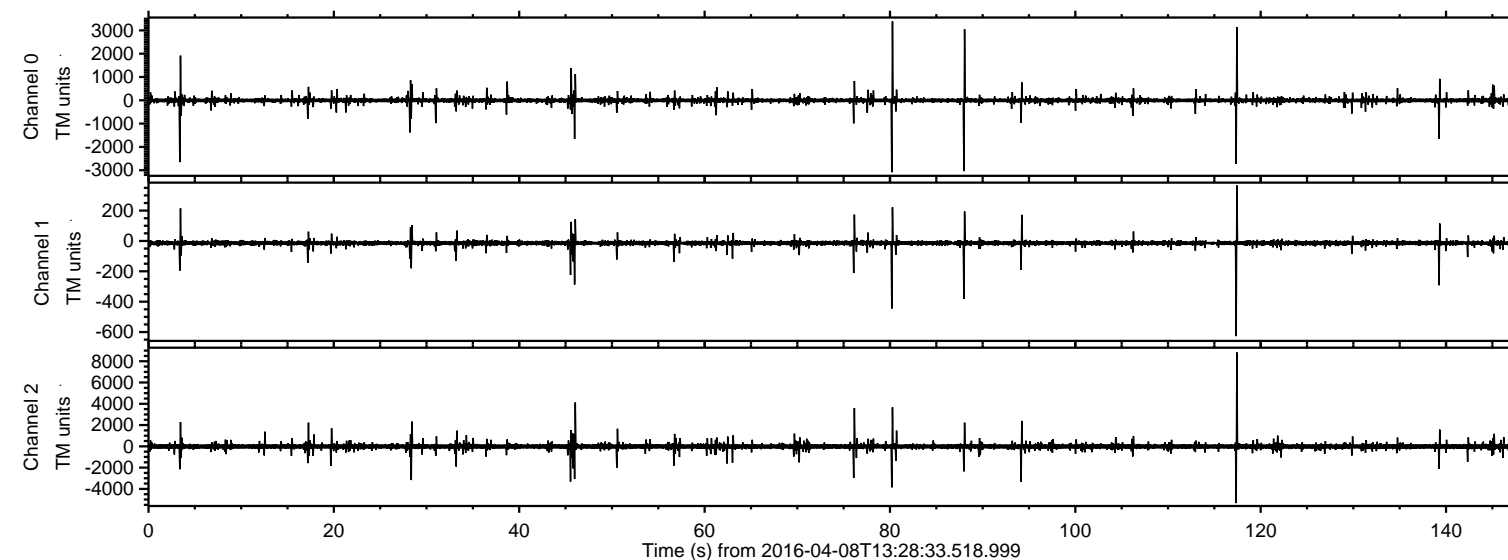

ELMAVAN 3D WAVEFORMS (Measured data sampled at 50 kHz) 51000 packets of 144 samples from 2016-04-08T13:28:33.518.999. Part 118/147

Processed Sat May 7 01:46:34 2016 by ELM ver.2012-10-06 from 001__elm20160408_132832__dat00.bin

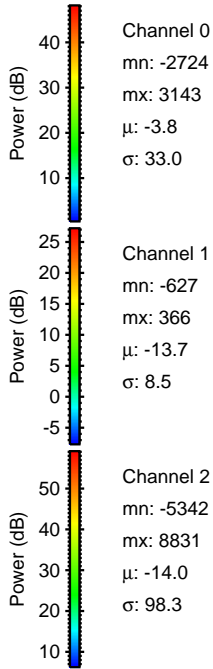
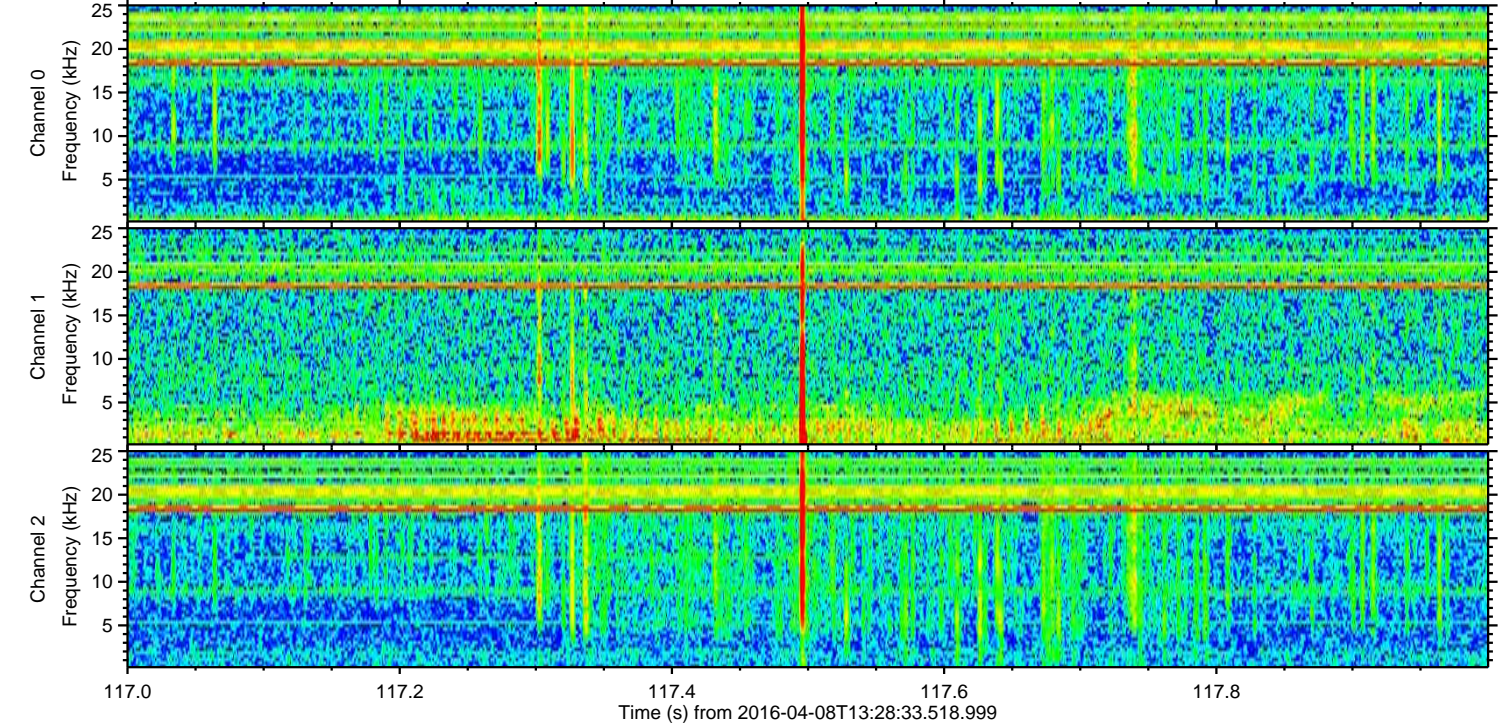
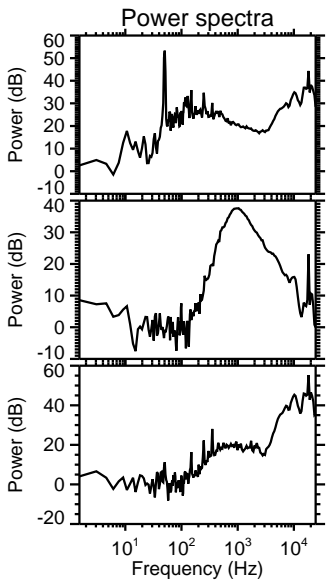
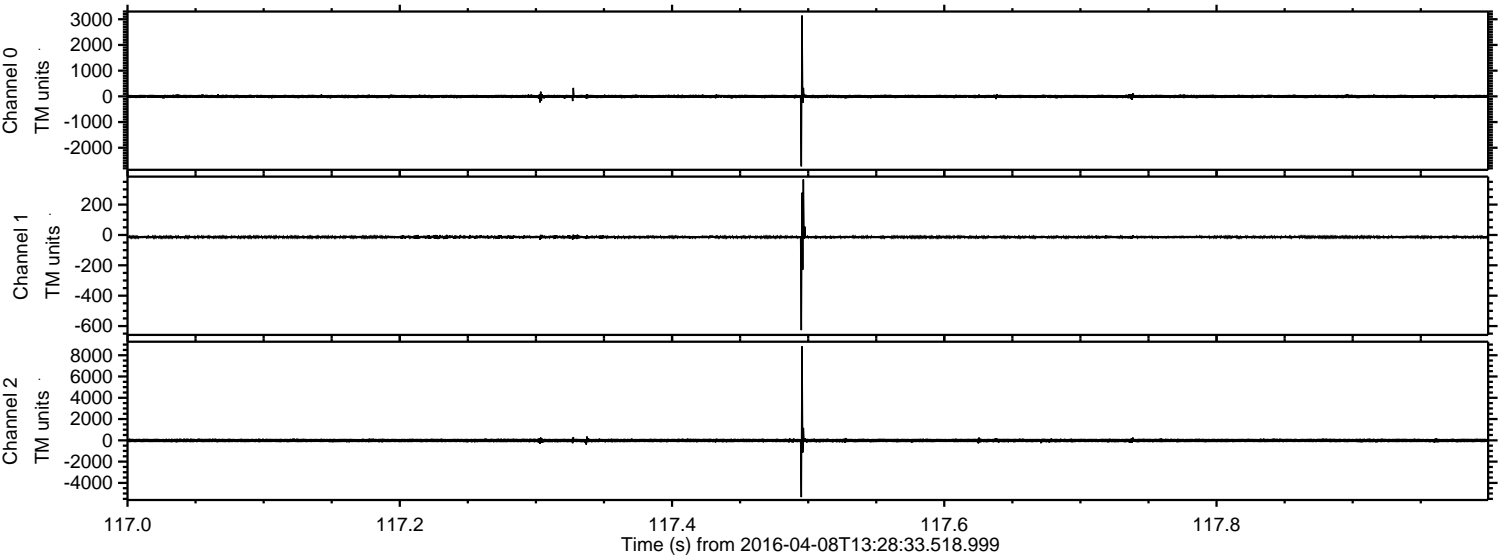

ELMAVAN 3D WAVEFORMS (Measured data sampled at 50 kHz) 51000 packets of 144 samples from 2016-04-08T13:28:33.518.999. Part 47/147

Processed Sat May 7 01:46:35 2016 by ELM ver.2012-10-06 from 001__elm20160408_132832__dat00.bin

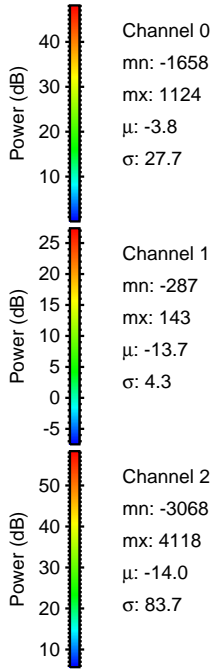
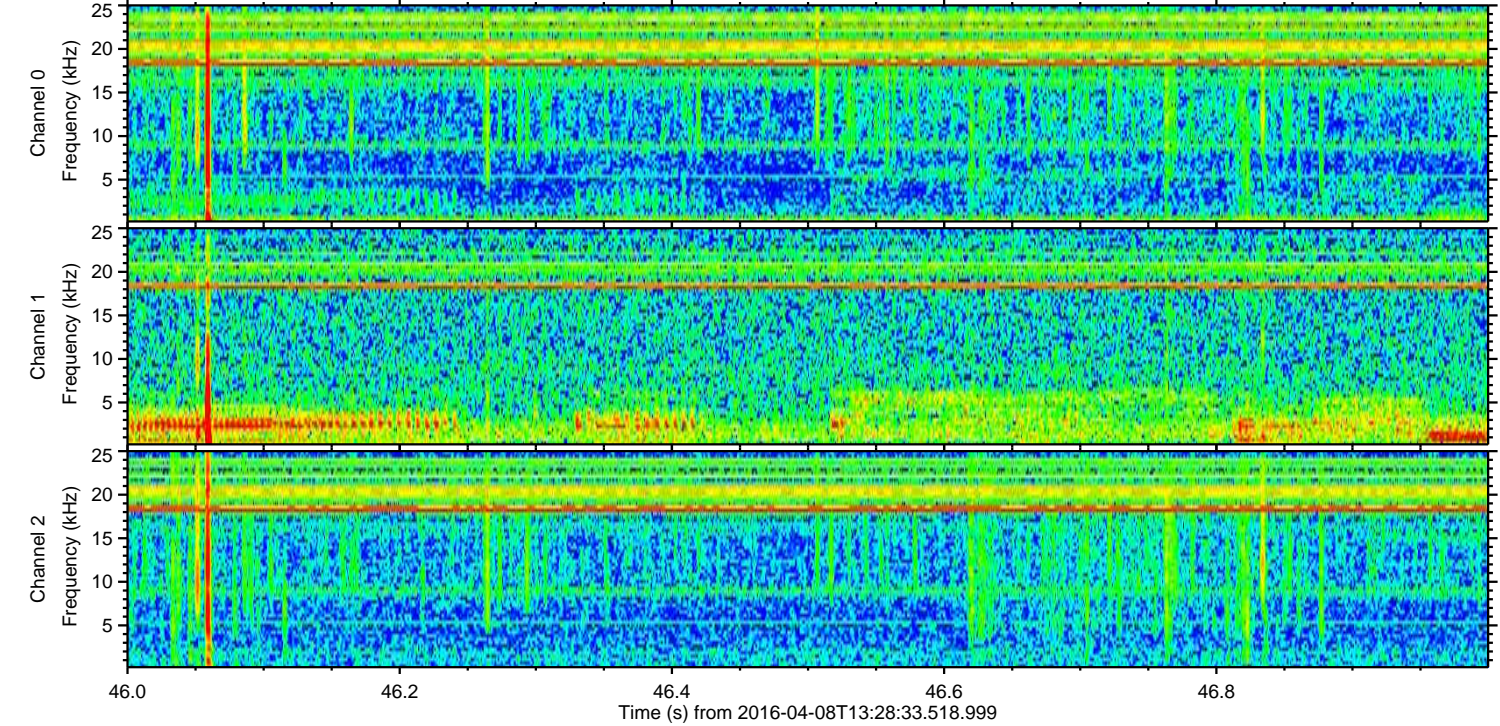
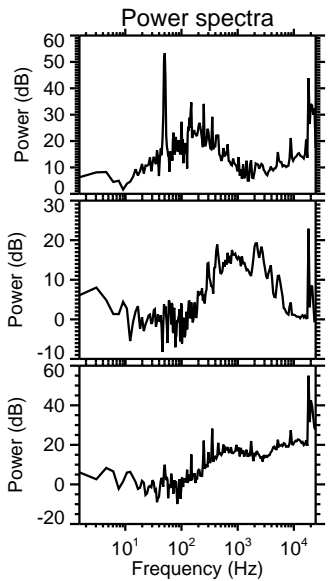
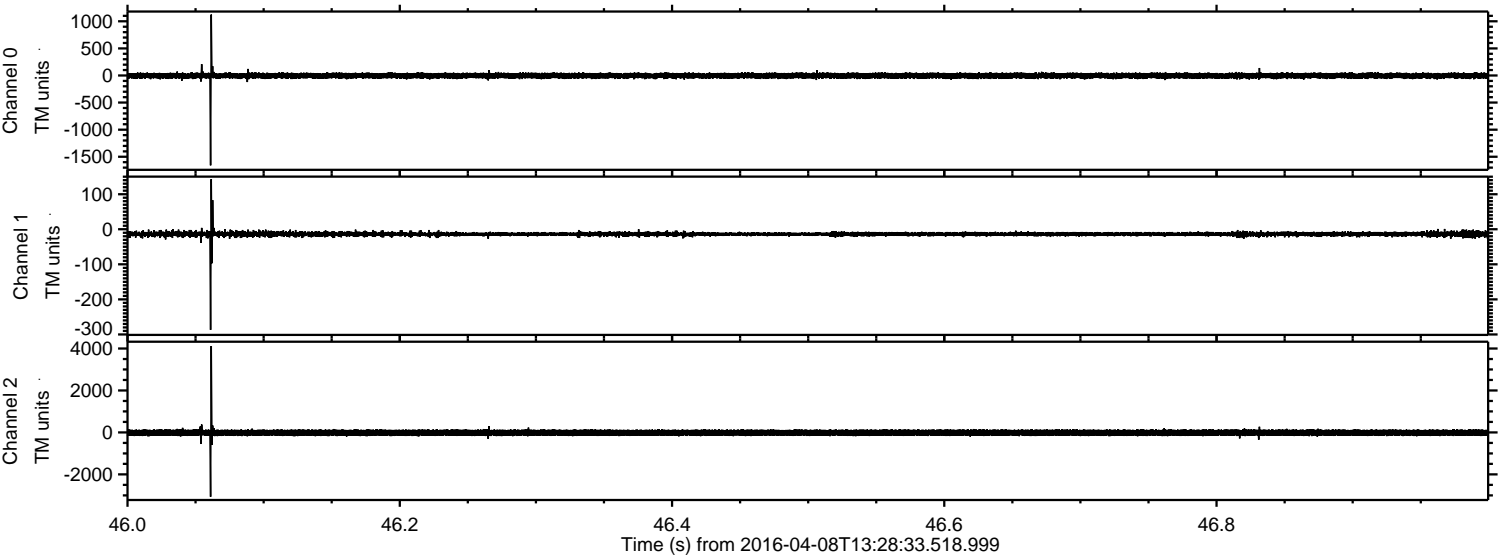

Processed Sat May 7 01:46:36 2016 by ELM ver.2012-10-06 from 001__elm20160408_132832__dat00.bin

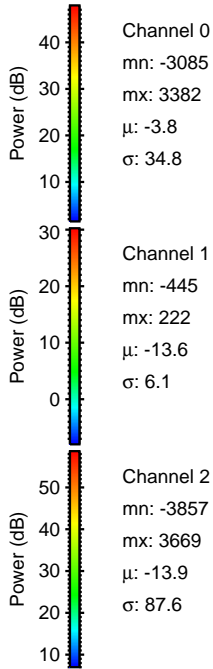
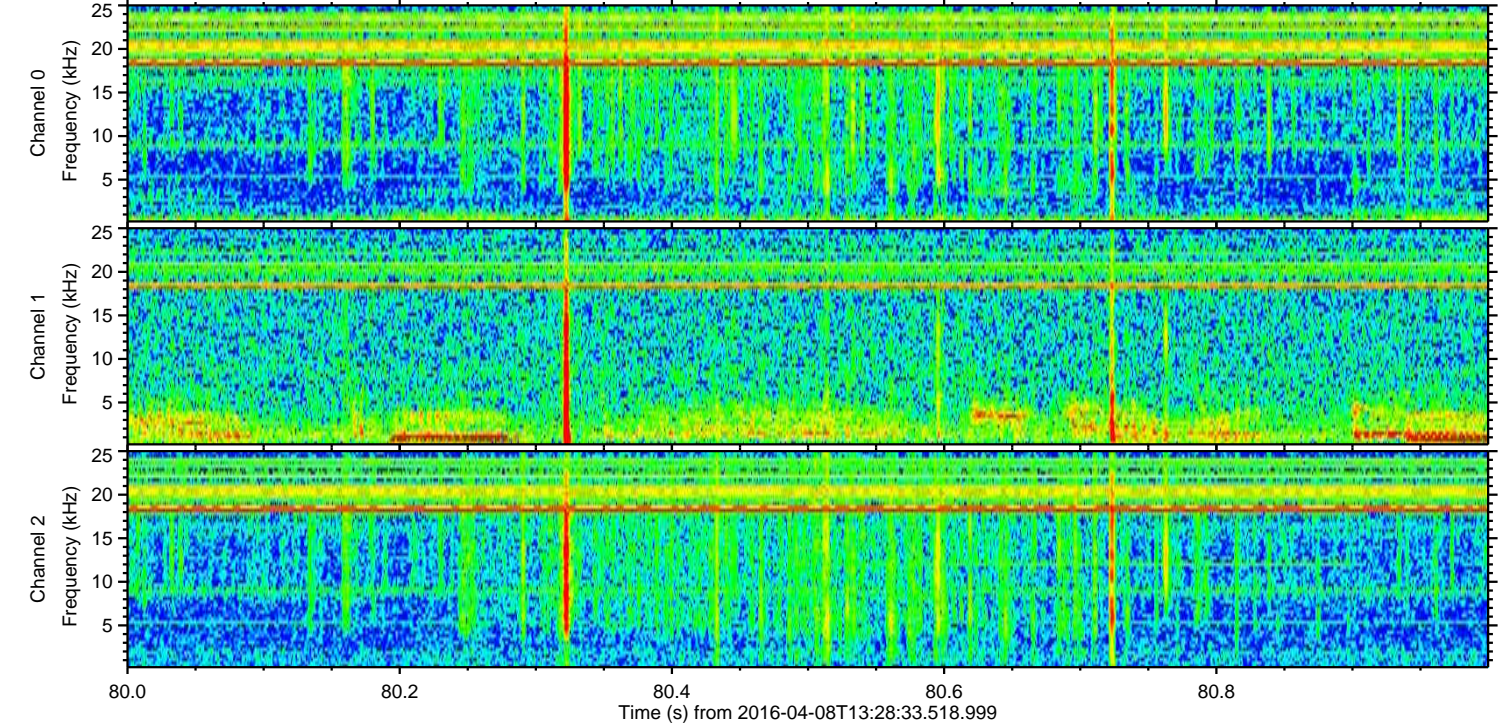
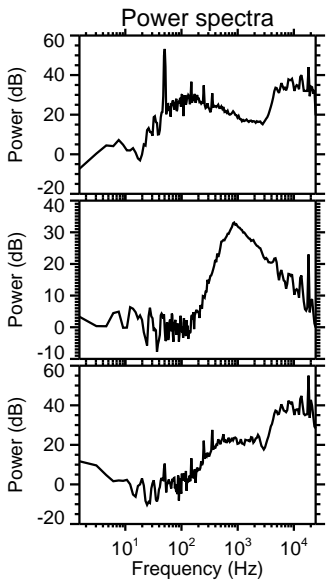
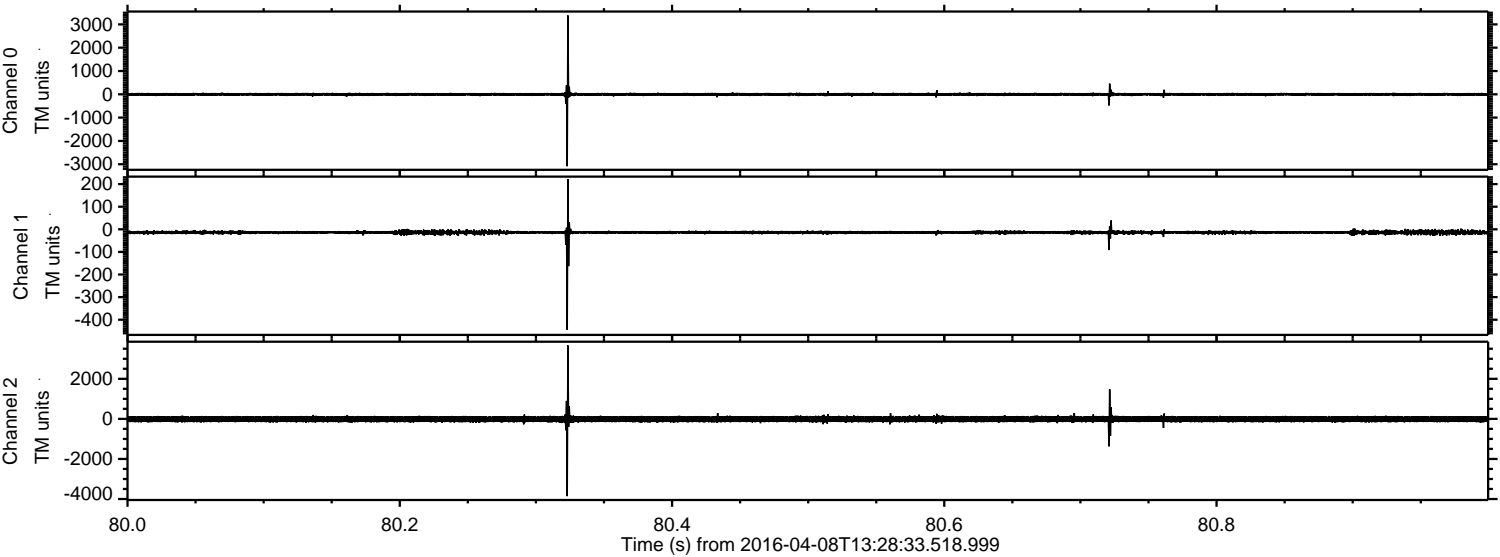

ELMAVAN 3D WAVEFORMS (Measured data sampled at 50 kHz) 51000 packets of 144 samples from 2016-04-08T13:28:33.518.999. Part 77/147

Processed Sat May 7 01:46:37 2016 by ELM ver.2012-10-06 from 001__elm20160408_132832__dat00.bin

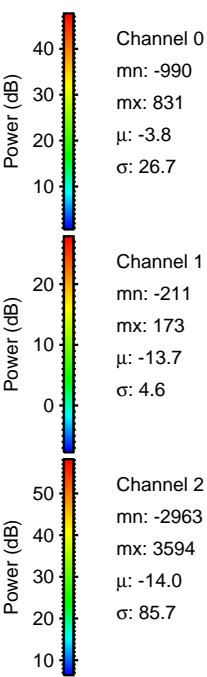
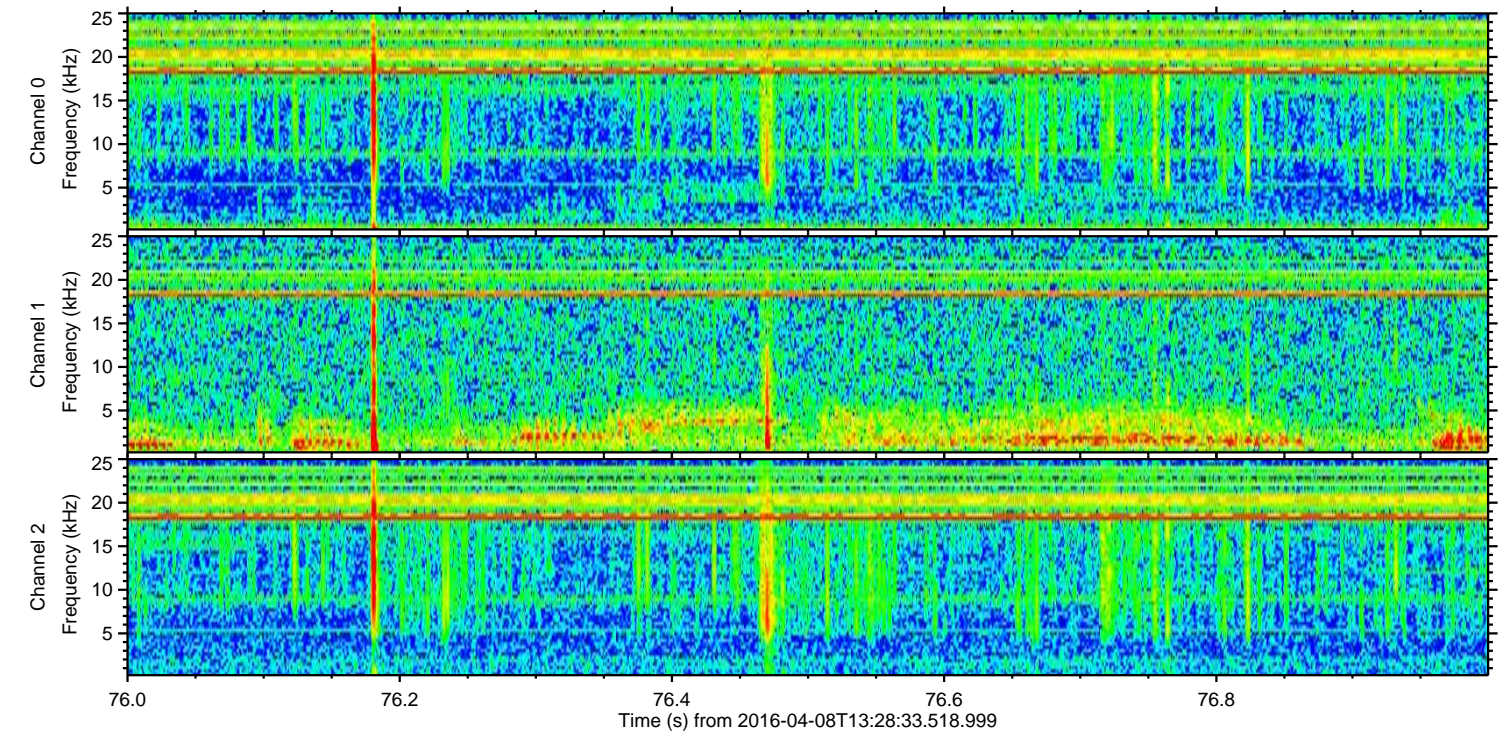
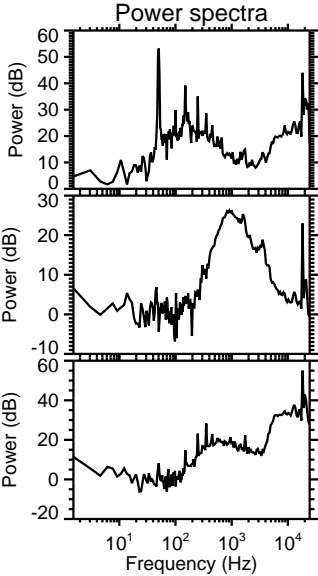
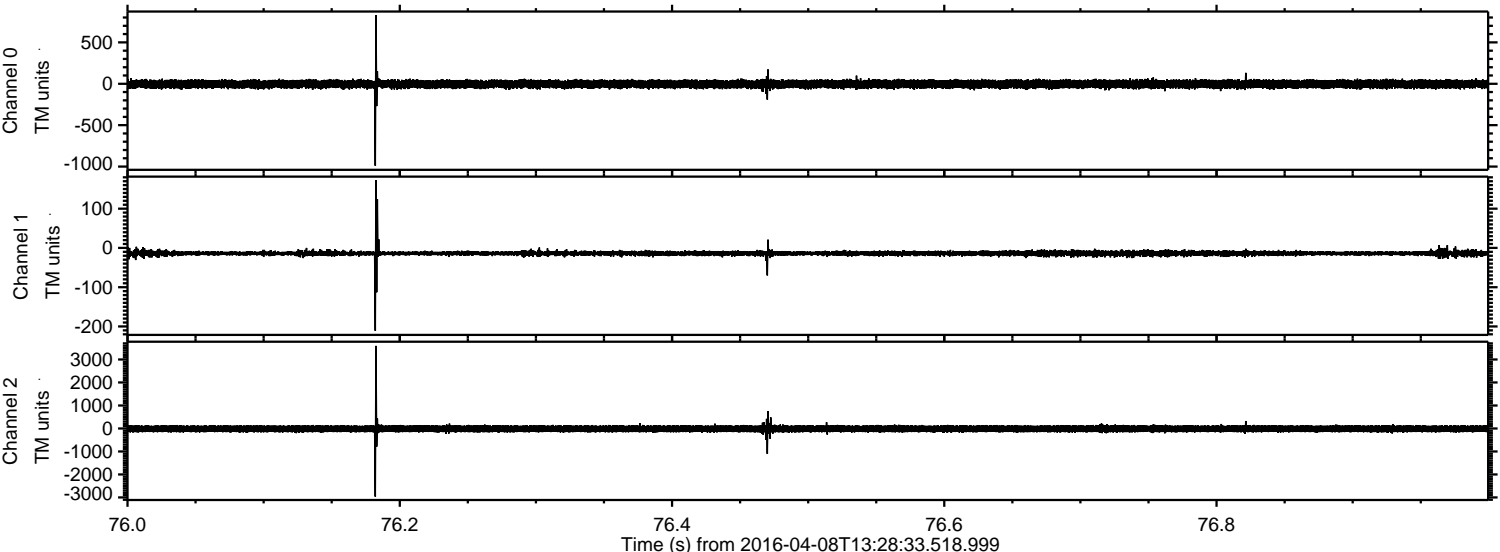

Processed Sat May 7 01:46:38 2016 by ELM ver.2012-10-06 from 001__elm20160408_132832__dat00.bin

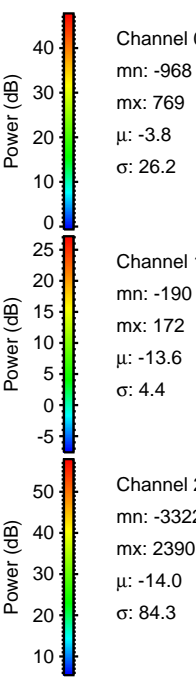
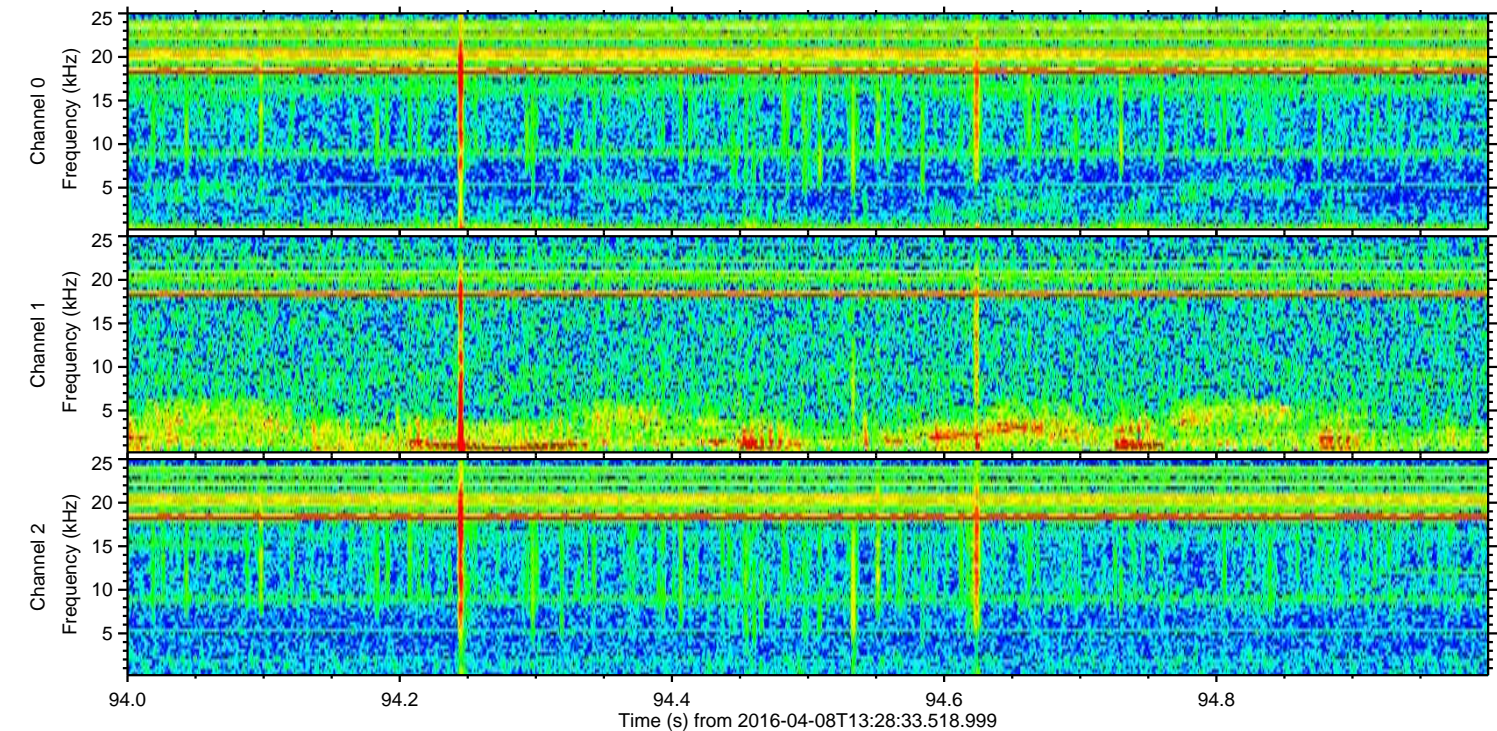
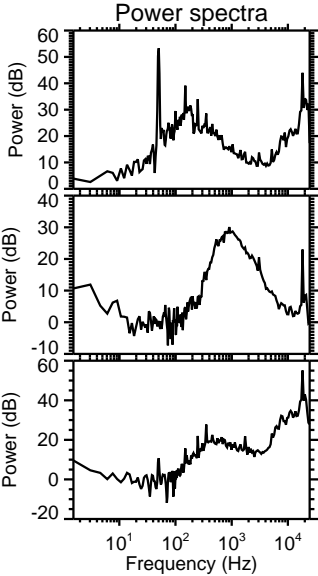
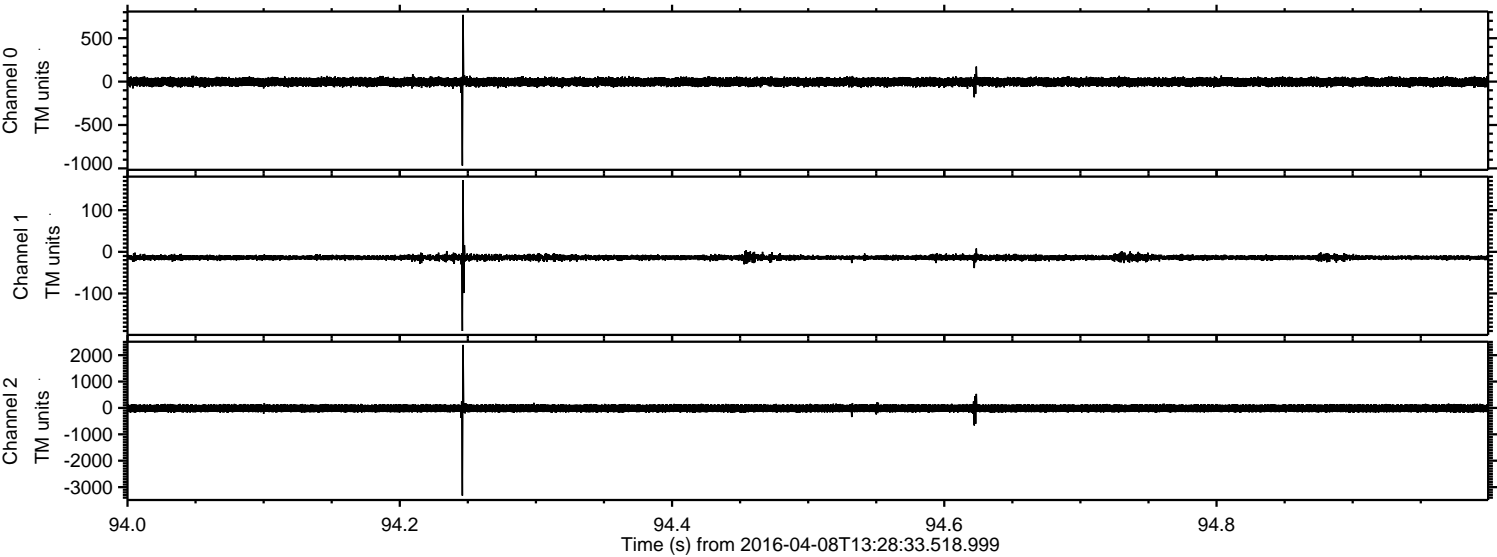

Processed Sat May 7 01:46:39 2016 by ELM ver.2012-10-06 from 001__elm20160408_132832__dat00.bin

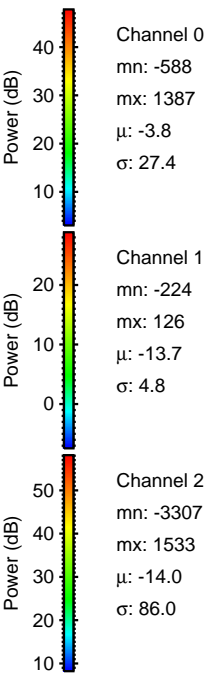
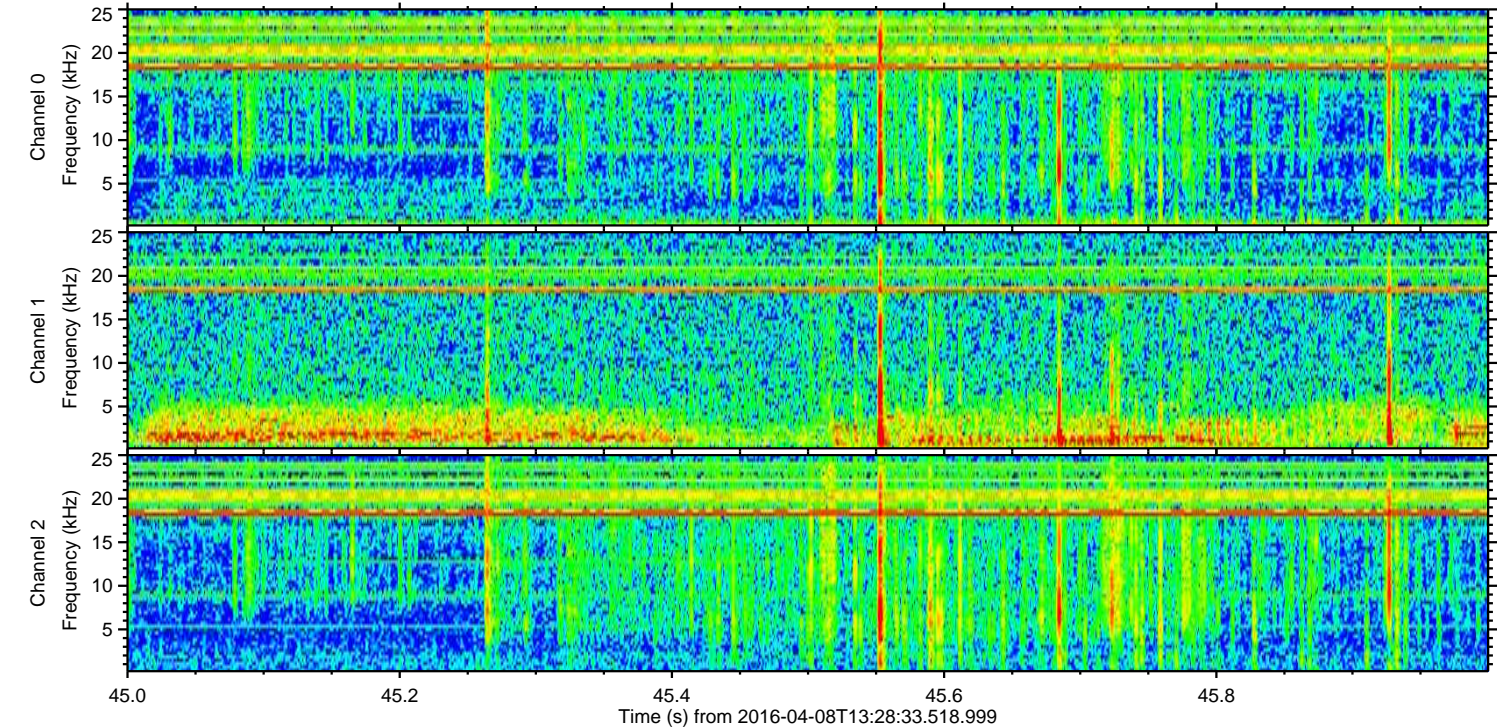
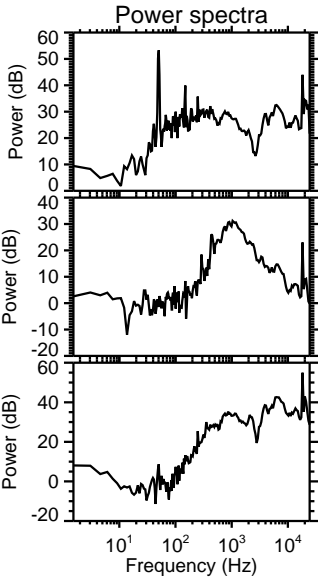
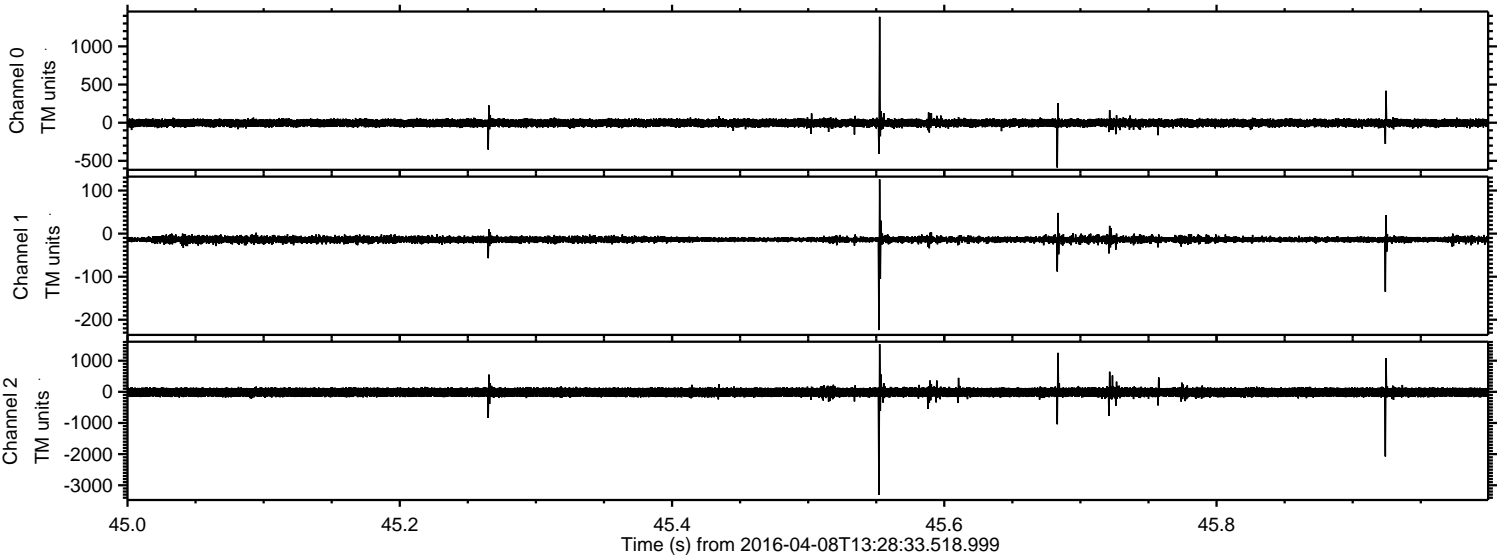

Processed Sat May 7 01:46:40 2016 by ELM ver.2012-10-06 from 001__elm20160408_132832__dat00.bin

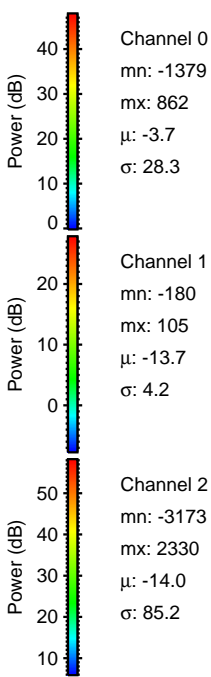
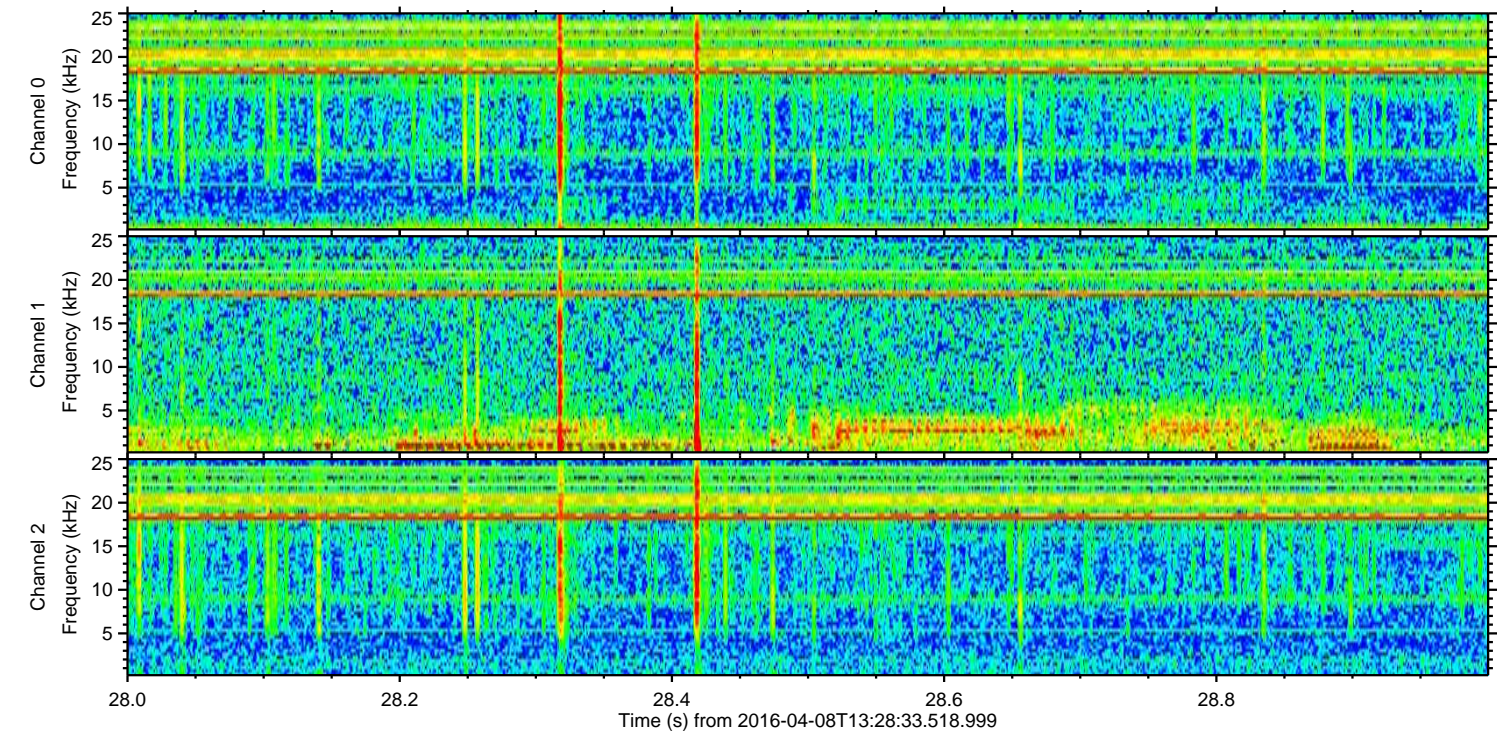
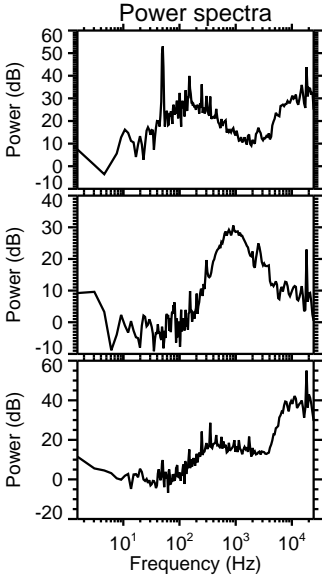
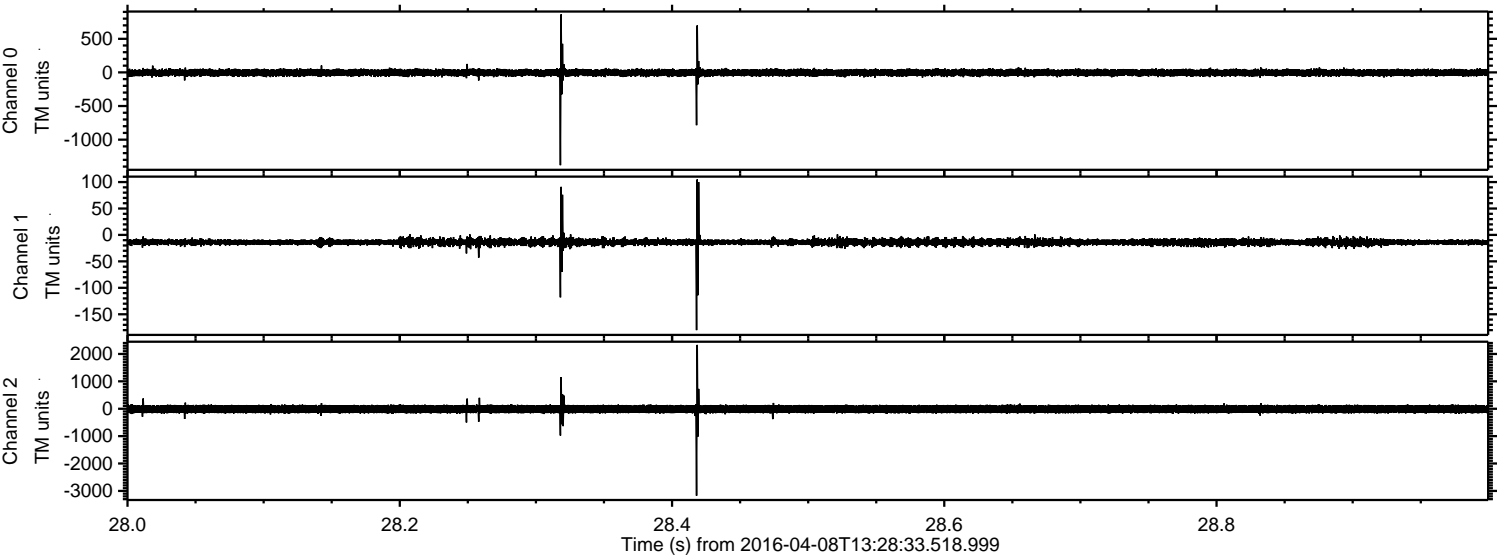

Processed Sat May 7 01:46:41 2016 by ELM ver.2012-10-06 from 001__elm20160408_132832__dat00.bin

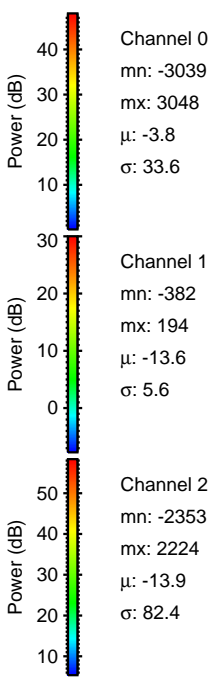
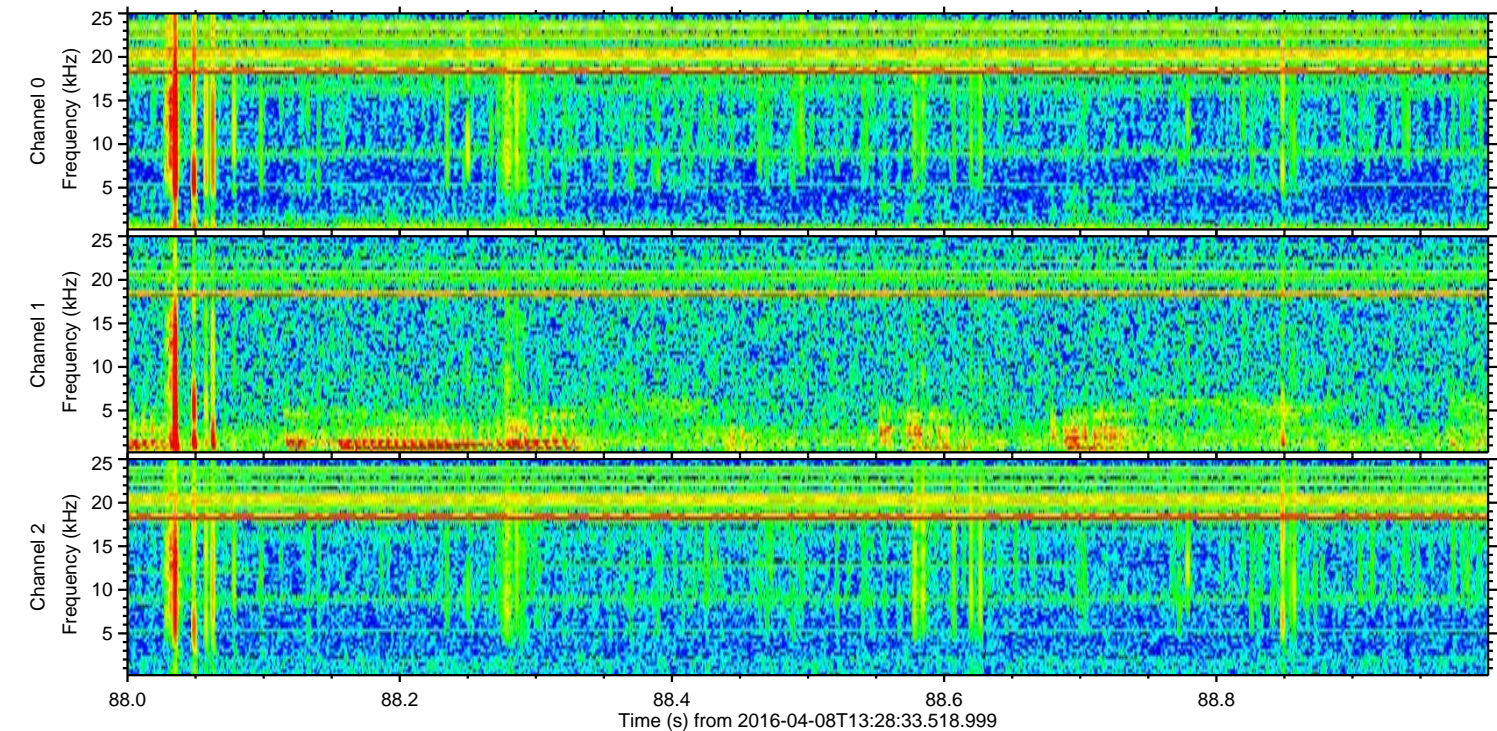
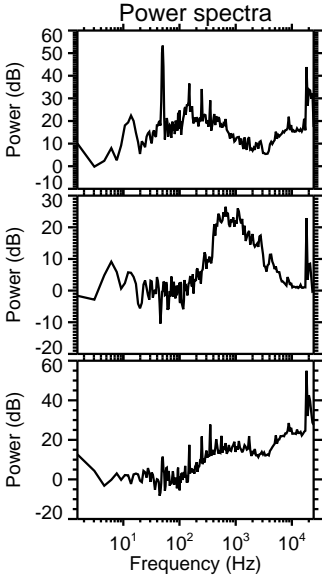
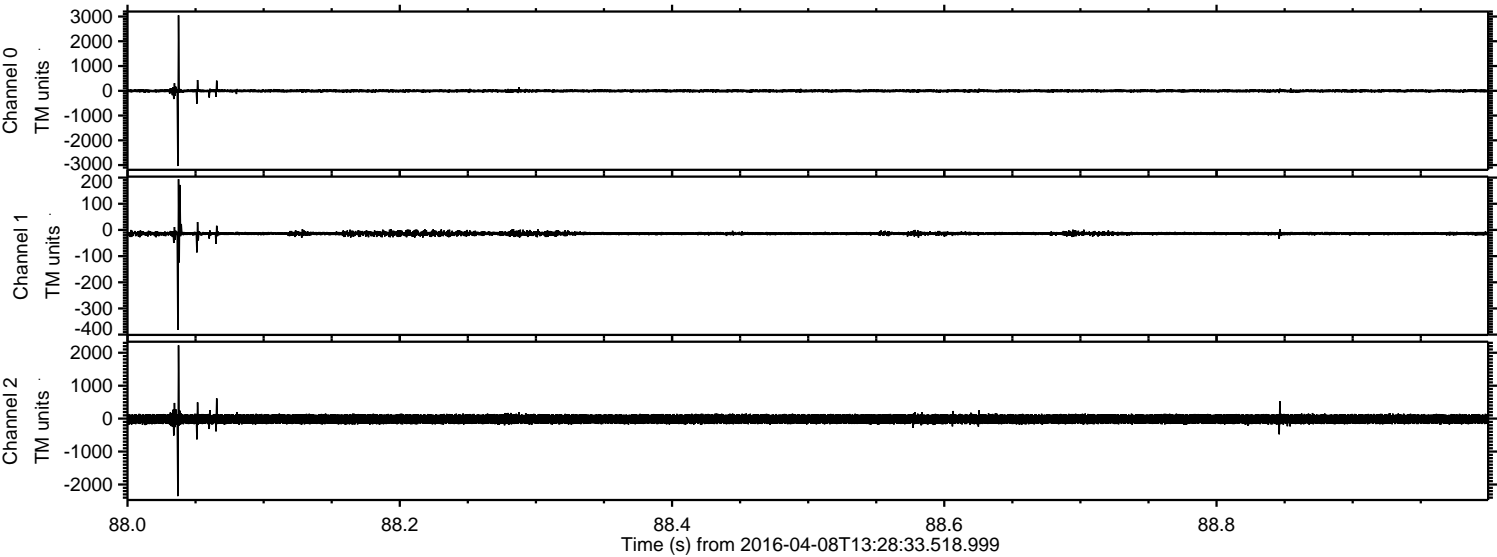

Processed Sat May 7 01:46:42 2016 by ELM ver.2012-10-06 from 001__elm20160408_132832__dat00.bin

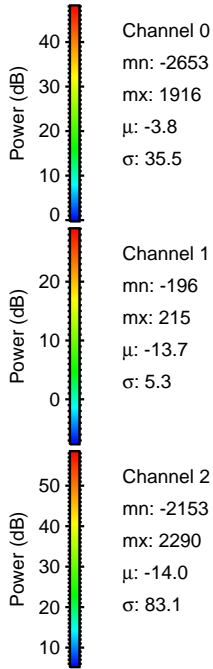
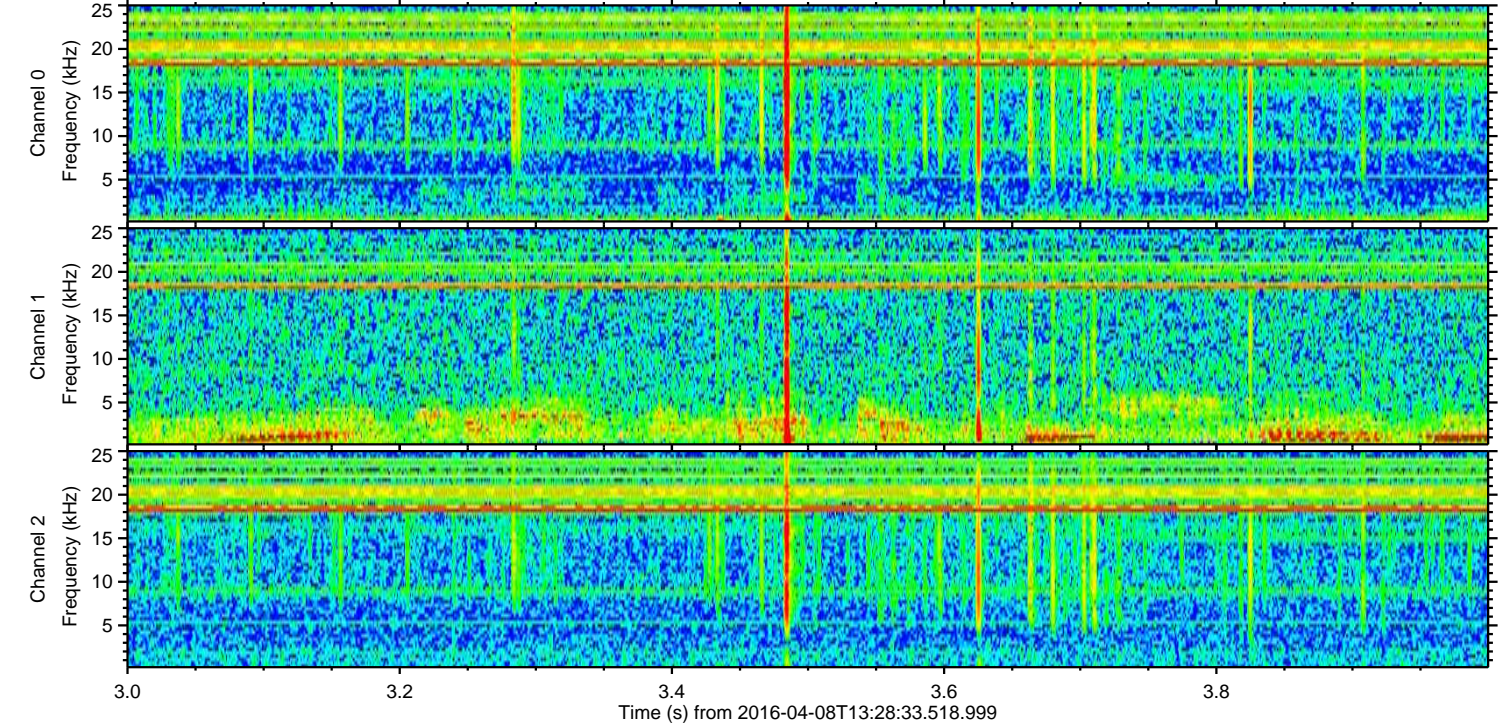
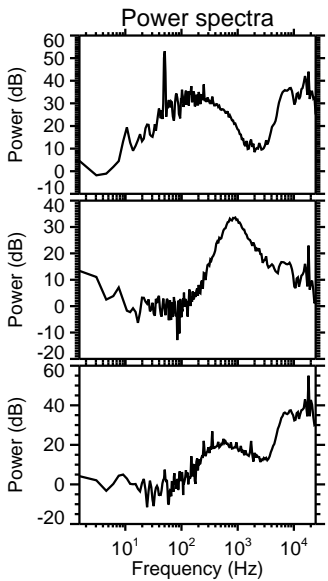
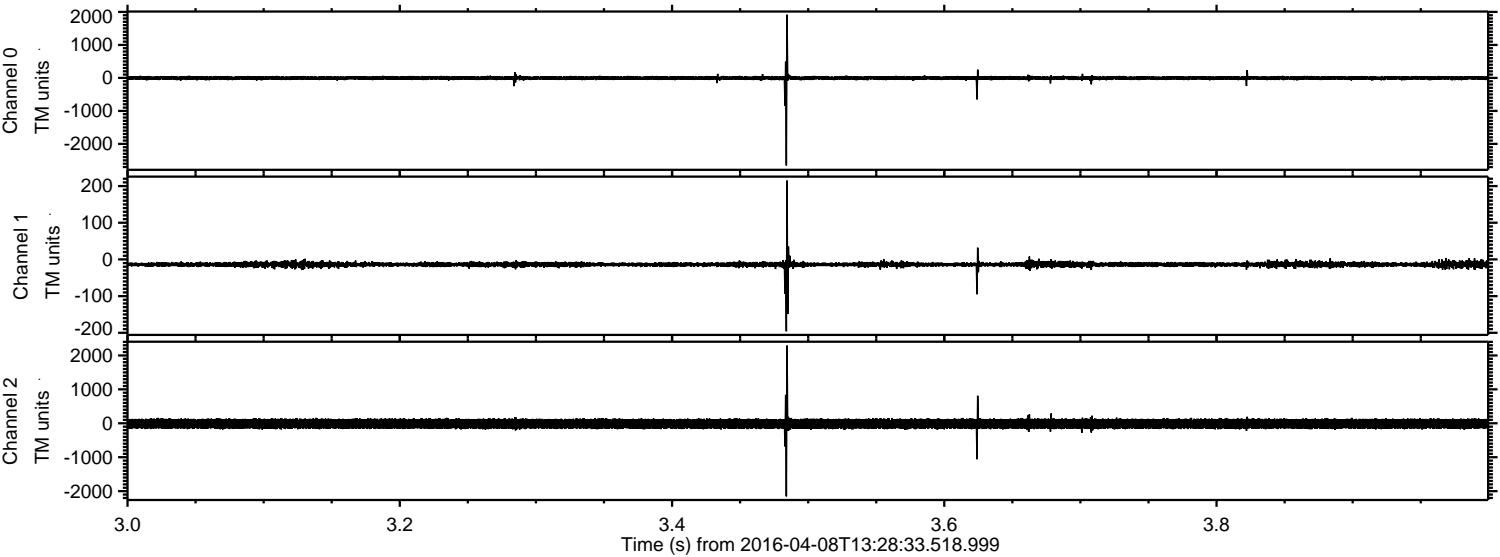

Channel 0
mn: -2653
mx: 1916
 μ : -3.8
 σ : 35.5

Channel 1
mn: -196
mx: 215
 μ : -13.7
 σ : 5.3

Channel 2
mn: -2153
mx: 2290
 μ : -14.0
 σ : 83.1

Processed Sat May 7 01:46:43 2016 by ELM ver.2012-10-06 from 001__elm20160408_132832__dat00.bin

