

# ELMAVAN 3D WAVEFORMS (Measured data sampled at 50 kHz) 51000 packets of 144 samples from 2016-04-08T06:48:15.249.000.

Processed Sat May 7 00:15:23 2016 by ELM ver.2012-10-06 from 001\_\_elm20160408\_064814\_\_dat00.bin

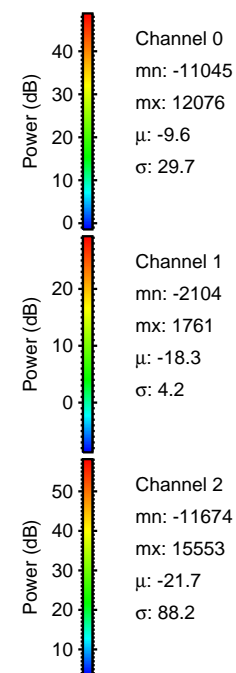

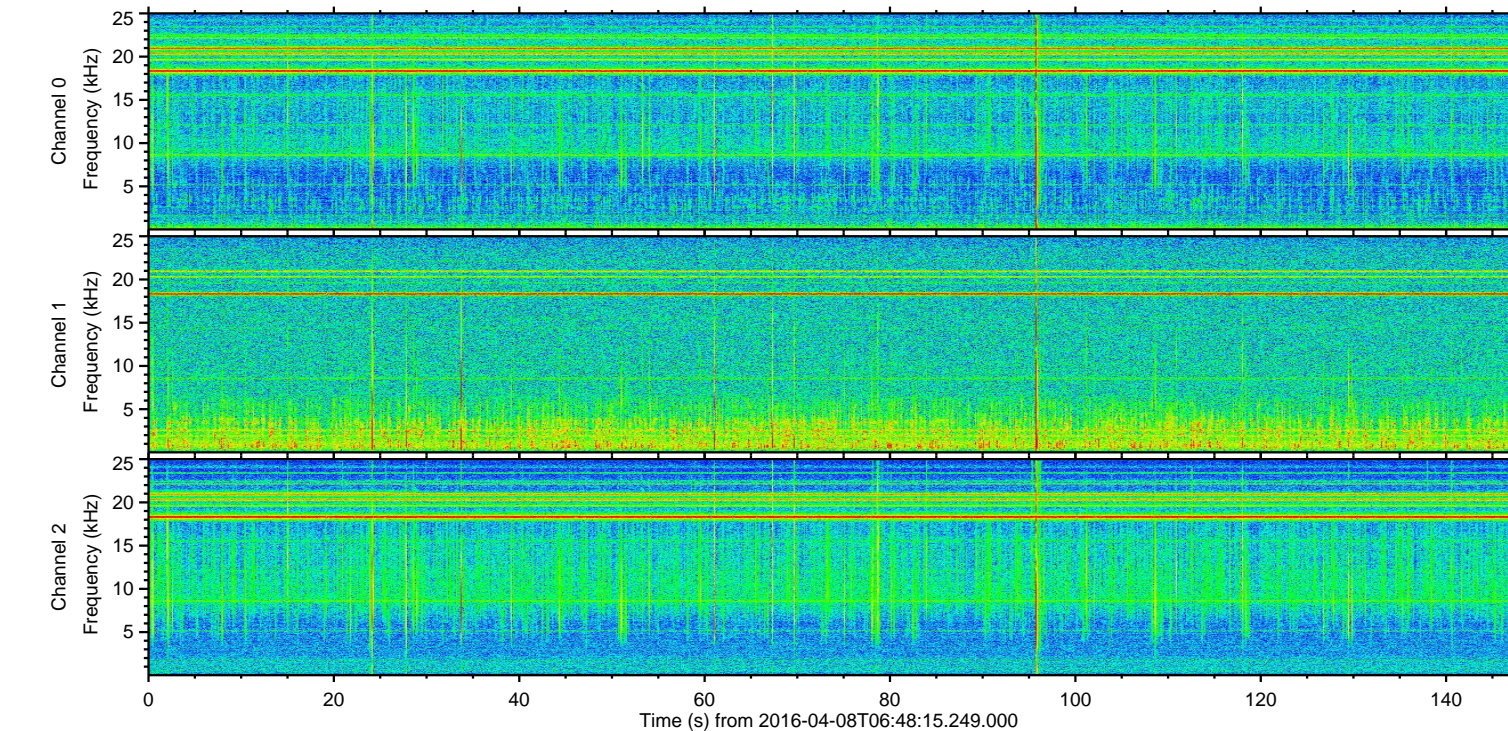
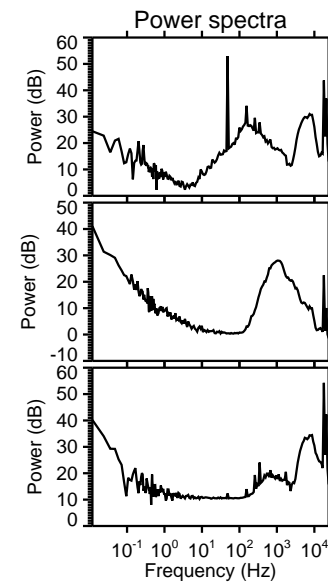
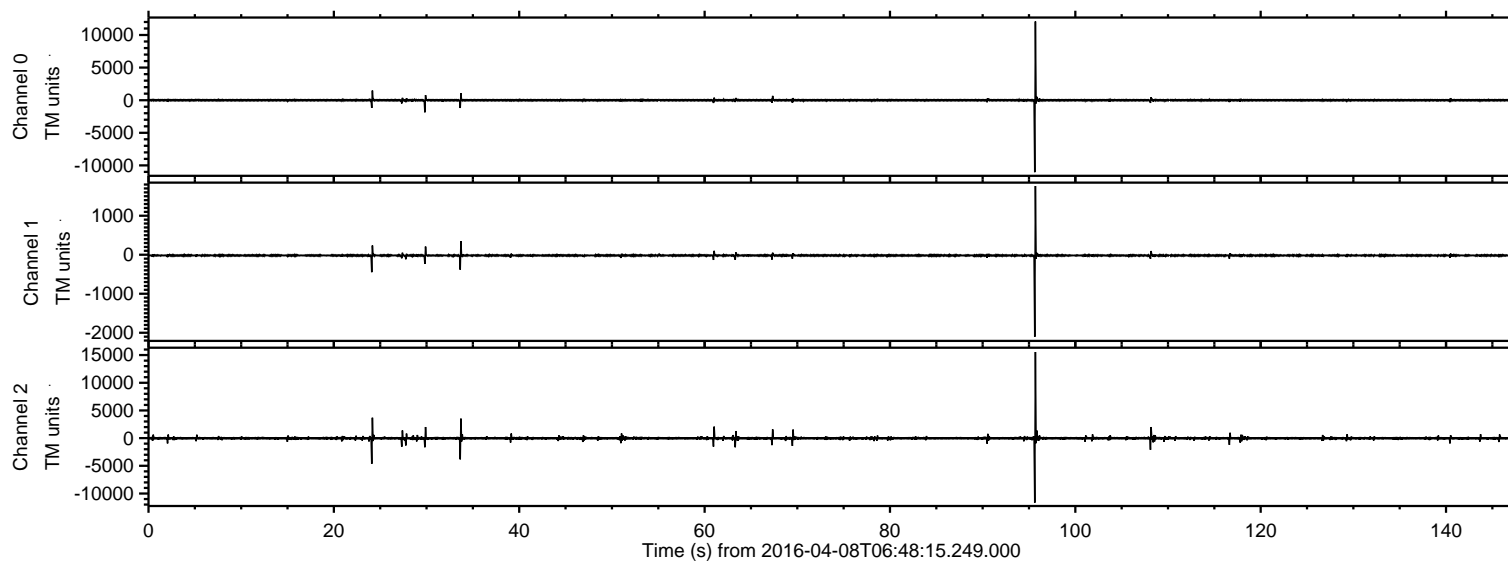

Processed Sat May 7 00:15:34 2016 by ELM ver.2012-10-06 from 001\_\_elm20160408\_064814\_\_dat00.bin

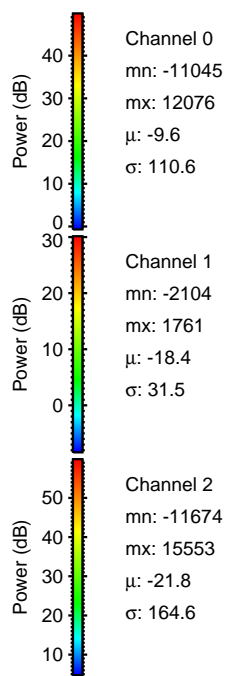
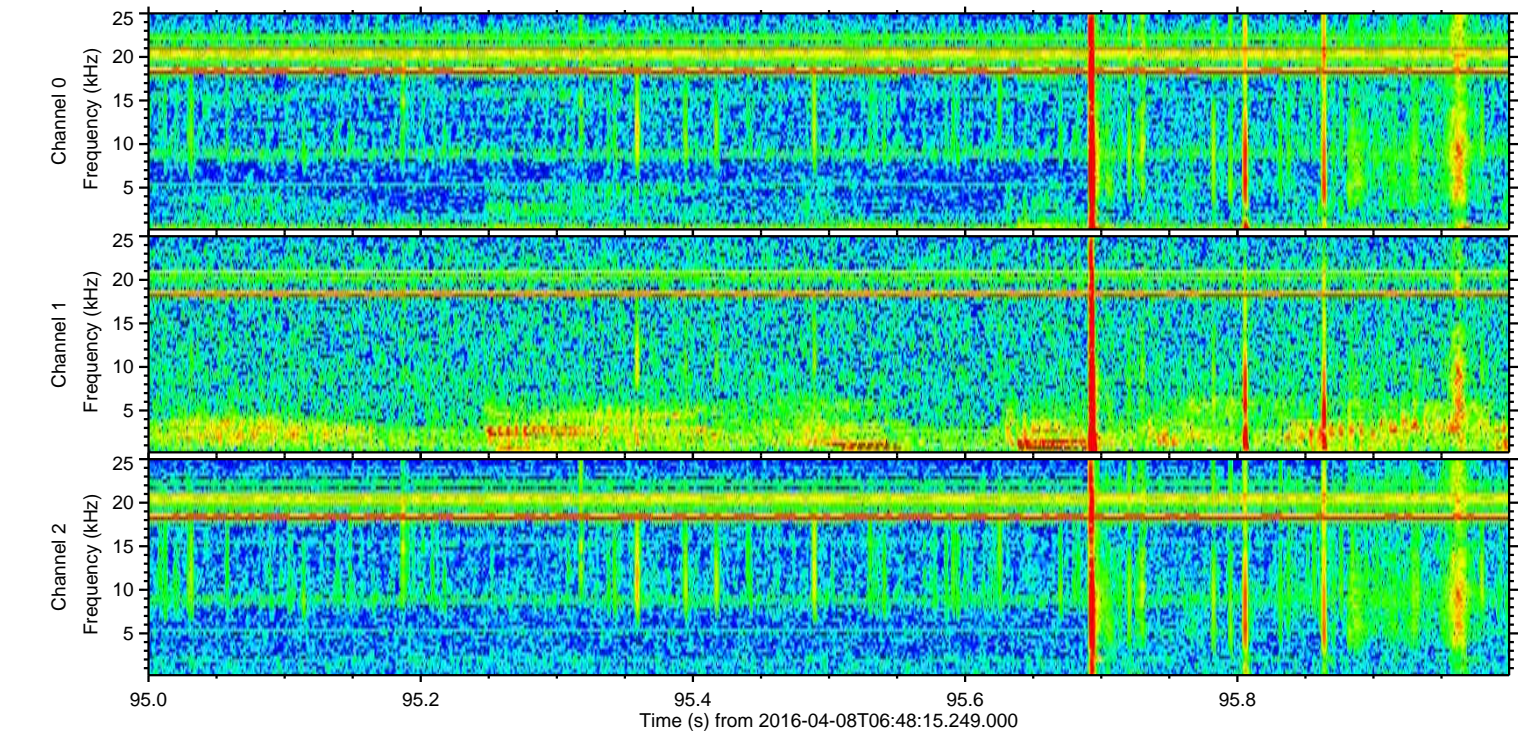
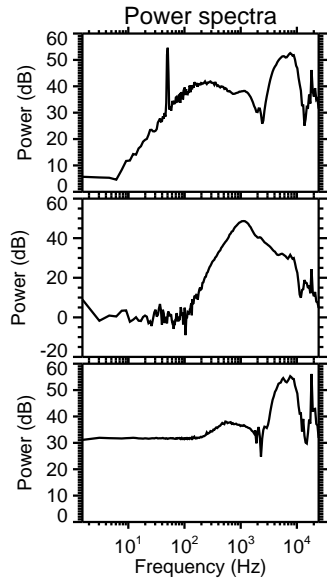
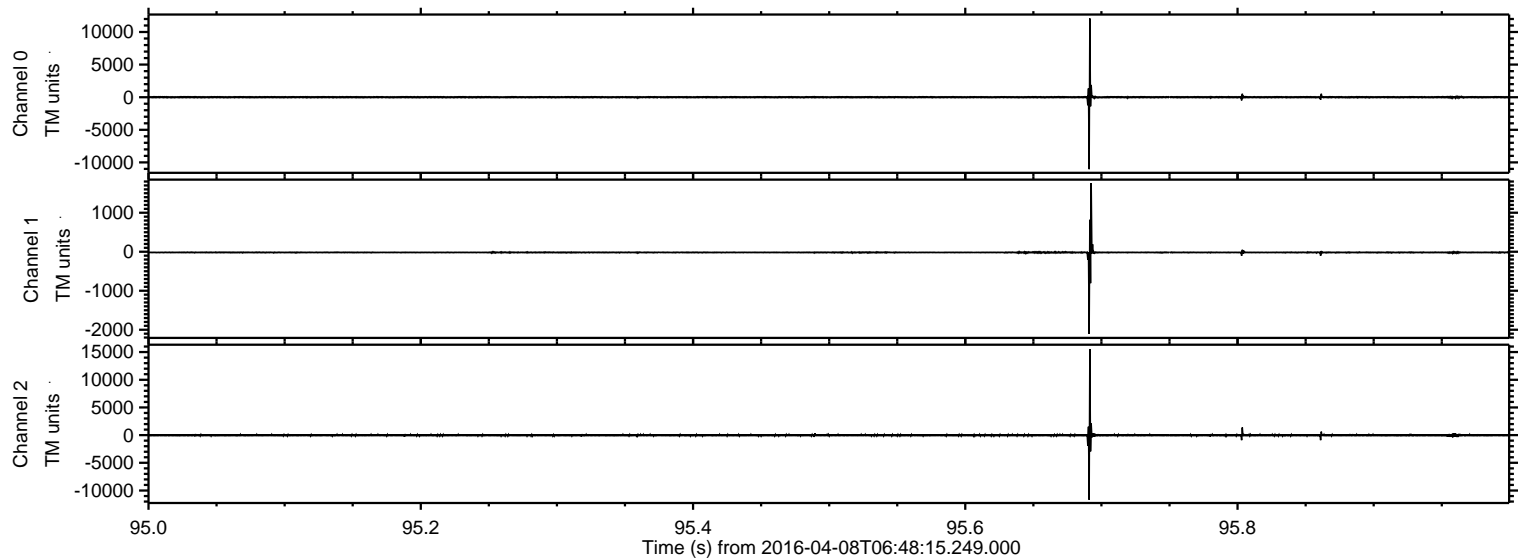



Processed Sat May 7 00:15:35 2016 by ELM ver.2012-10-06 from 001\_\_elm20160408\_064814\_\_dat00.bin

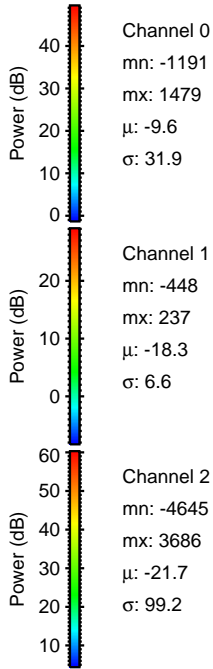
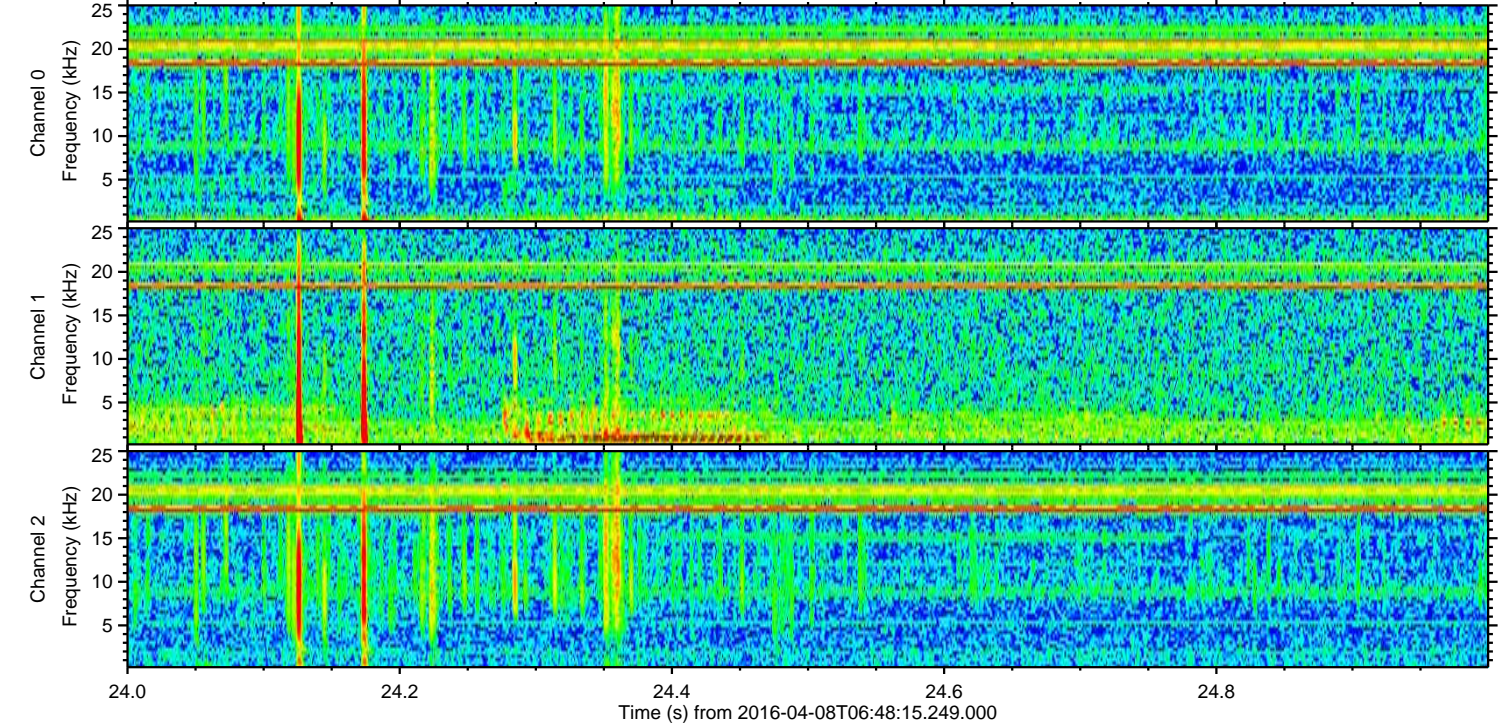
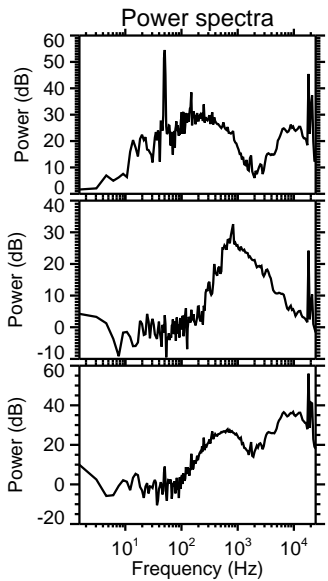
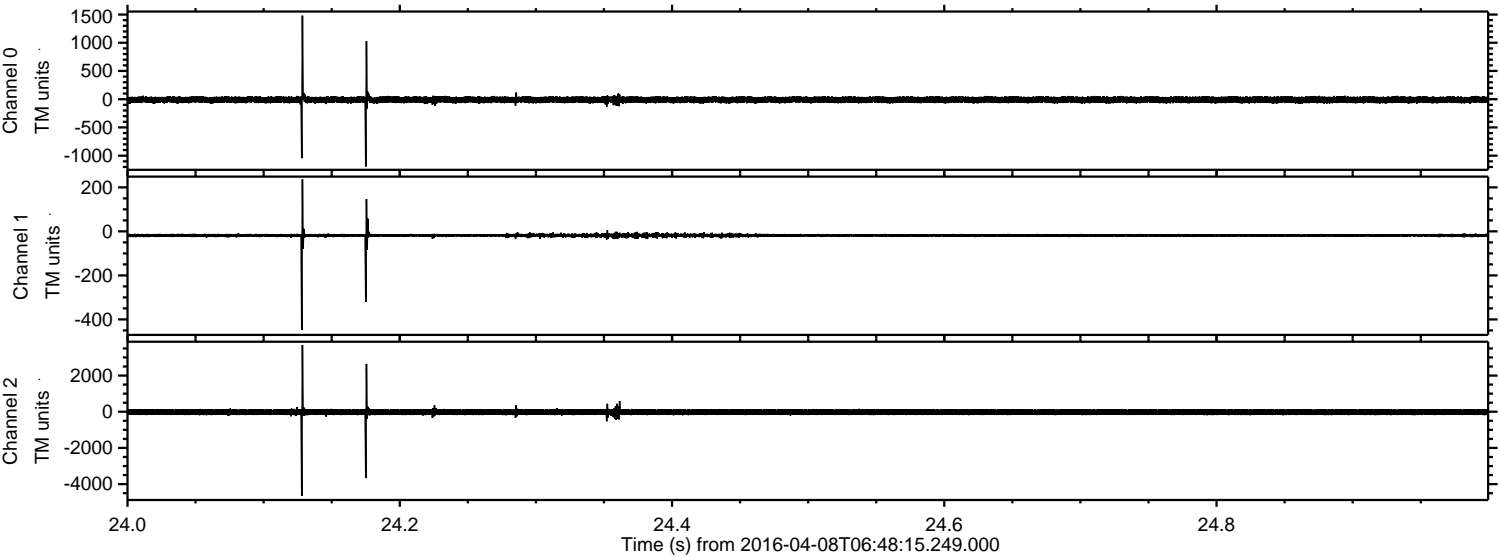



ELMAVAN 3D WAVEFORMS (Measured data sampled at 50 kHz) 51000 packets of 144 samples from 2016-04-08T06:48:15.249.000. Part 34/147

Processed Sat May 7 00:15:36 2016 by ELM ver.2012-10-06 from 001\_\_elm20160408\_064814\_\_dat00.bin

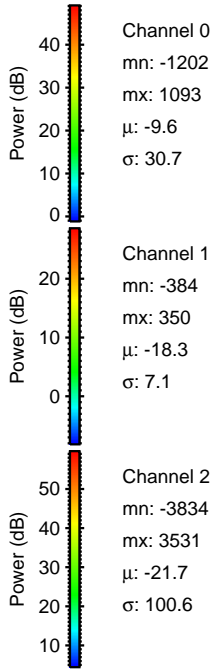
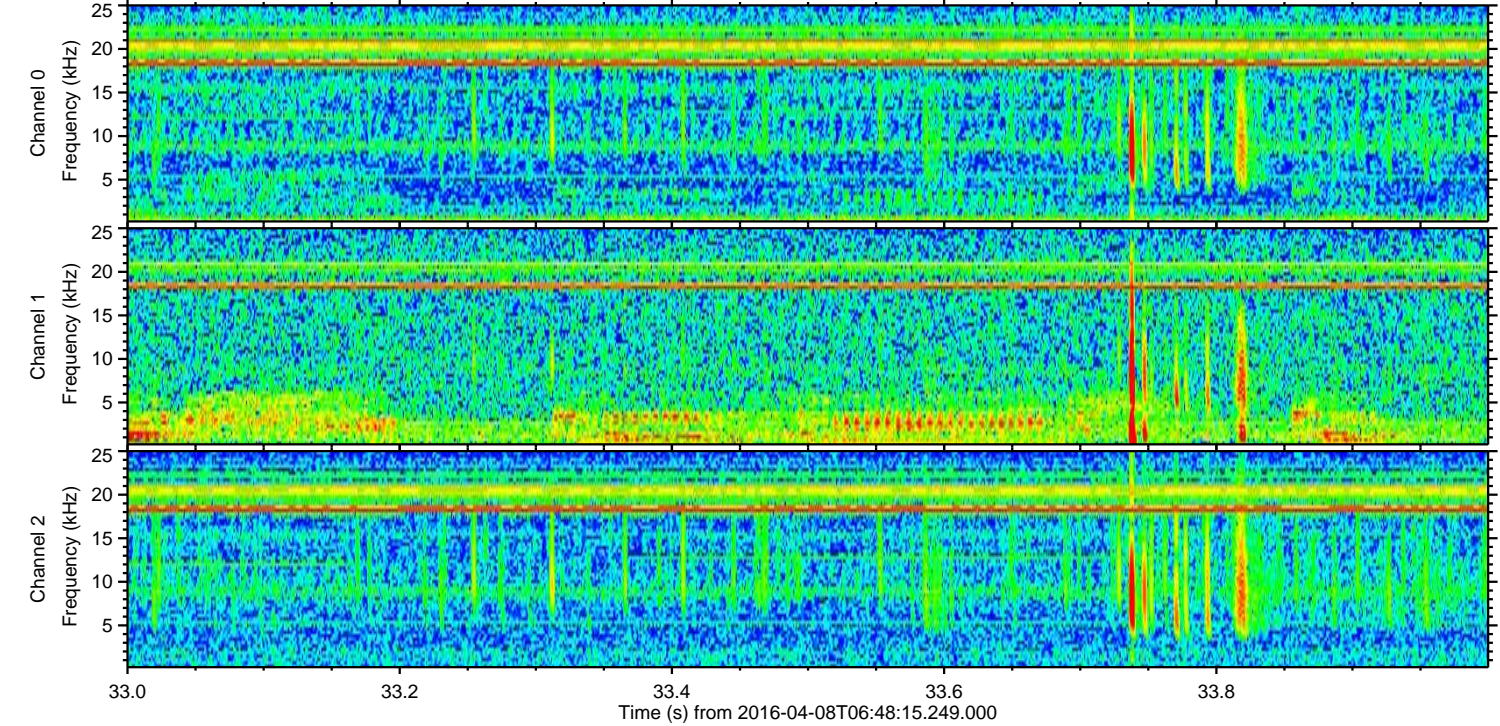
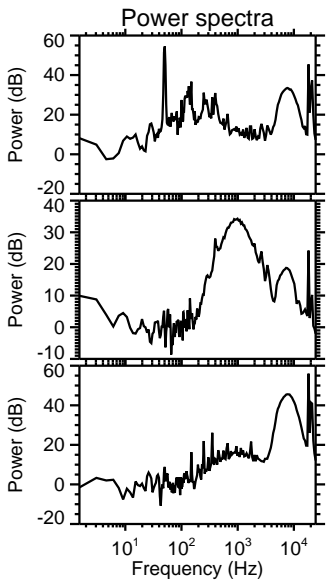
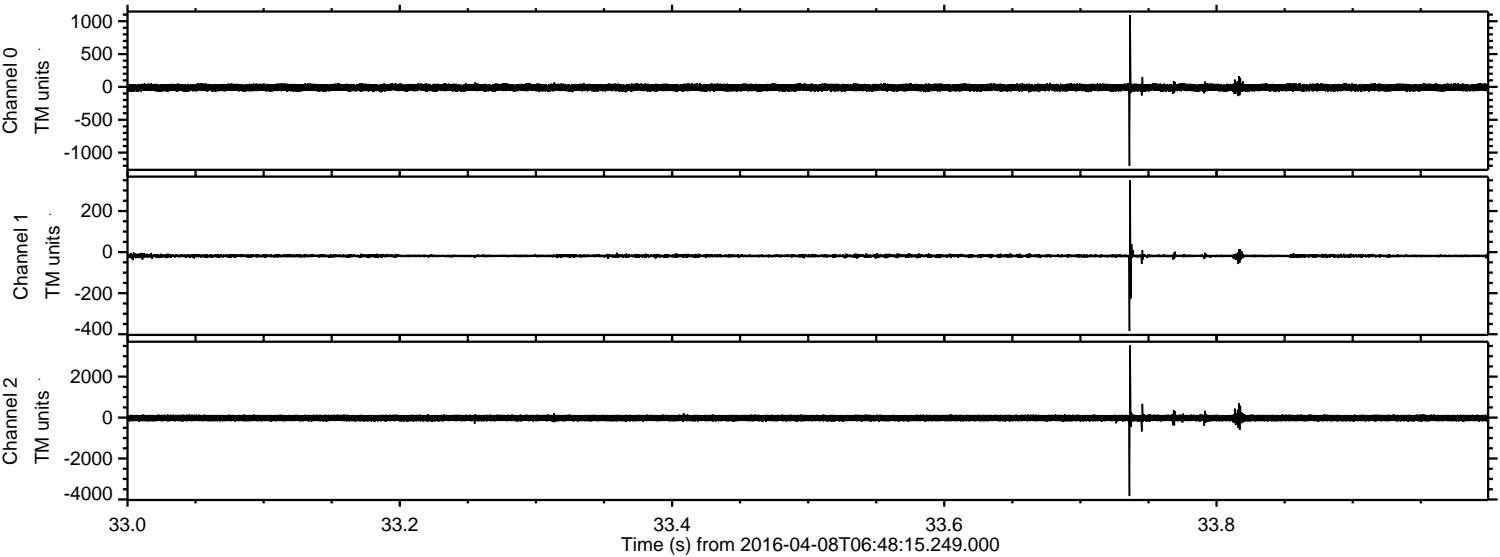



ELMAVAN 3D WAVEFORMS (Measured data sampled at 50 kHz) 51000 packets of 144 samples from 2016-04-08T06:48:15.249.000. Part 109/147

Processed Sat May 7 00:15:37 2016 by ELM ver.2012-10-06 from 001\_\_elm20160408\_064814\_\_dat00.bin

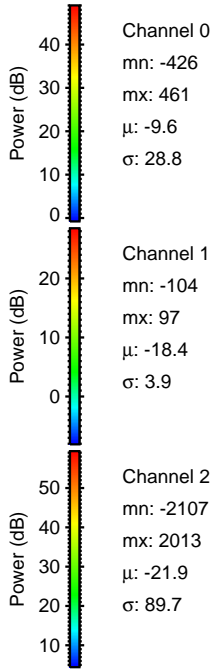
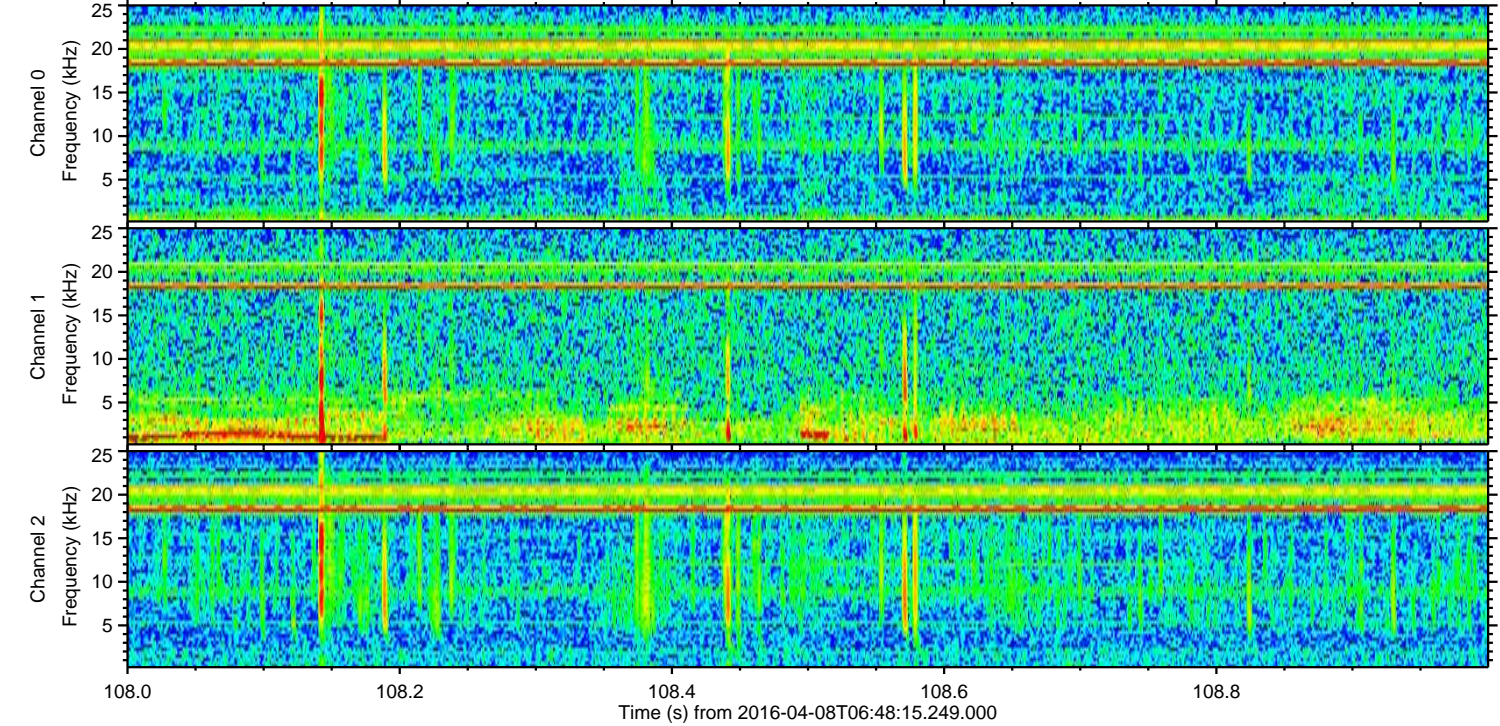
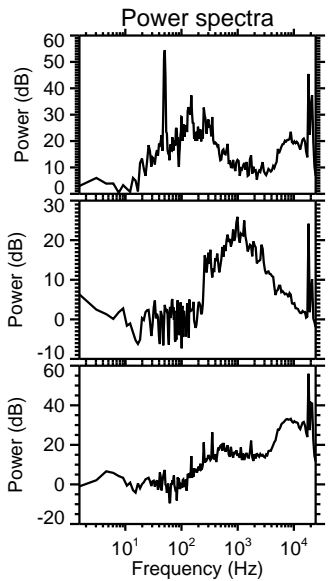
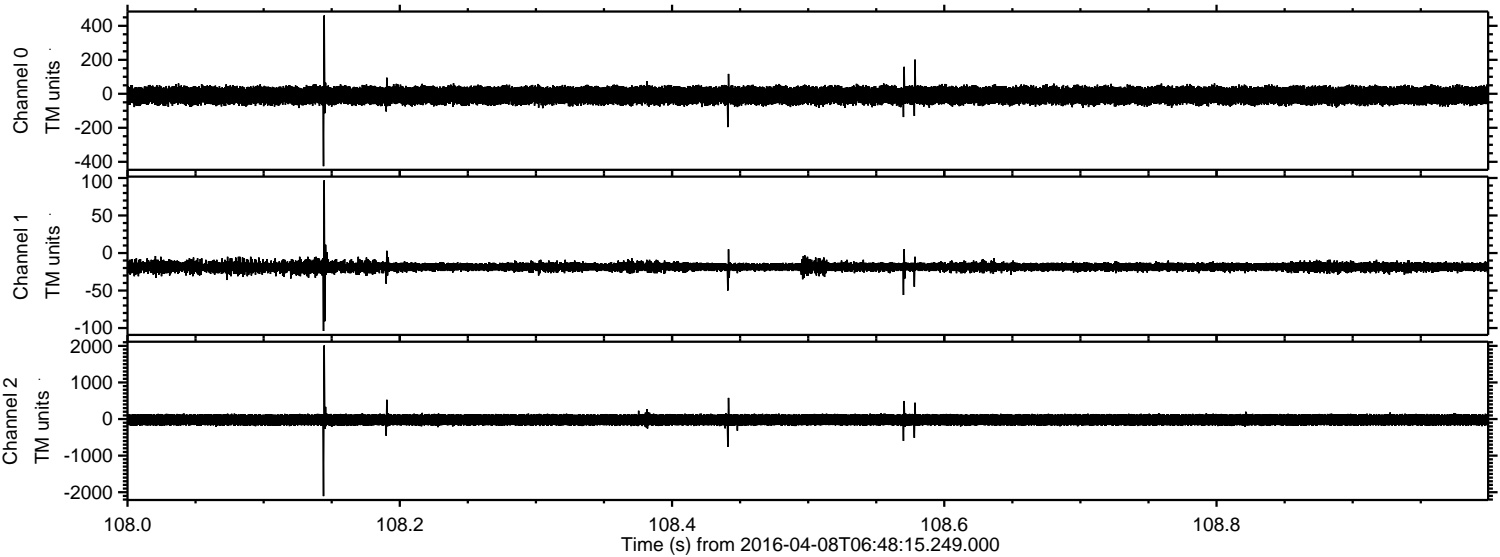



Processed Sat May 7 00:15:38 2016 by ELM ver.2012-10-06 from 001\_\_elm20160408\_064814\_\_dat00.bin

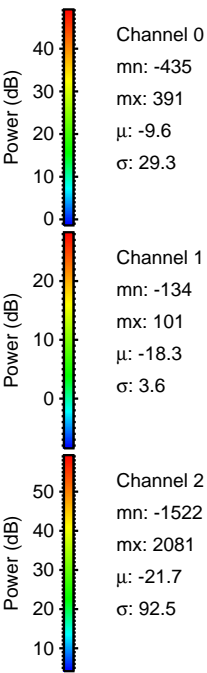
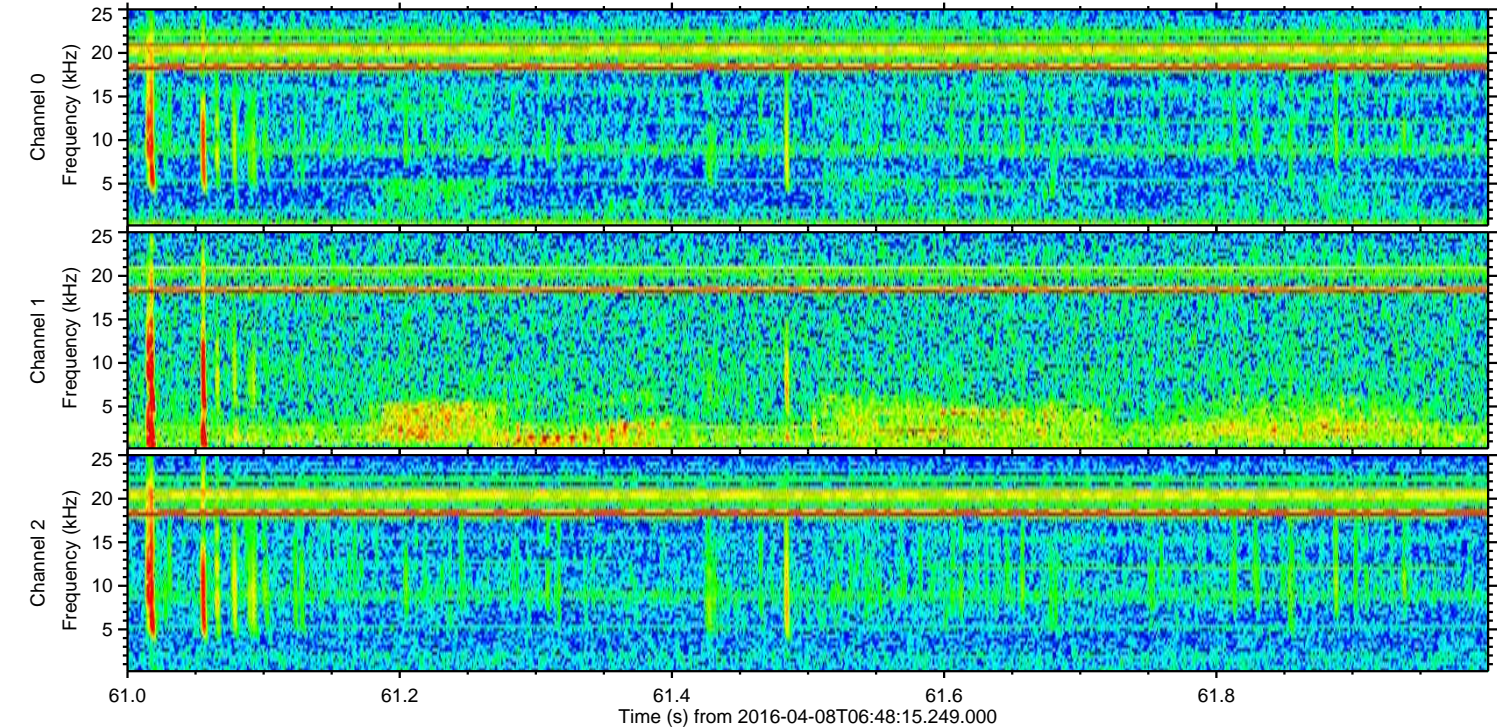
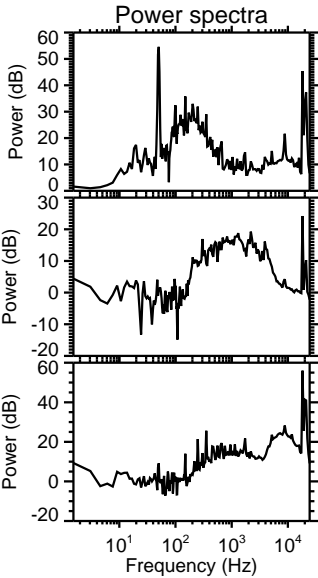
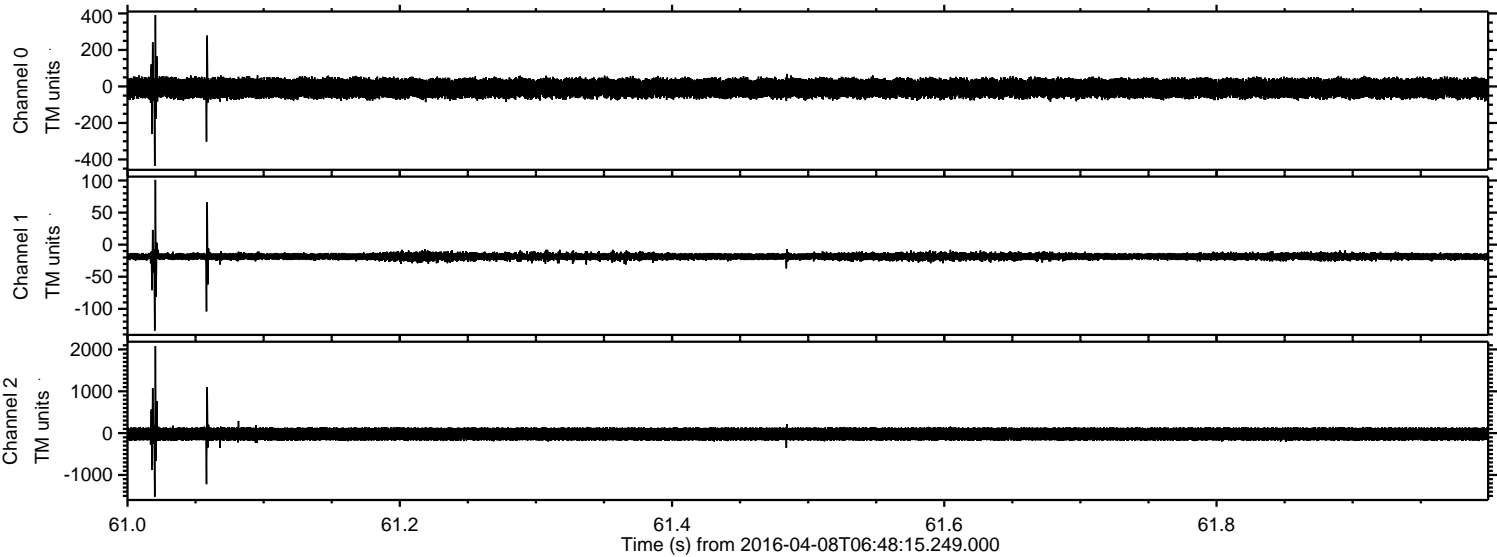



Processed Sat May 7 00:15:39 2016 by ELM ver.2012-10-06 from 001\_\_elm20160408\_064814\_\_dat00.bin

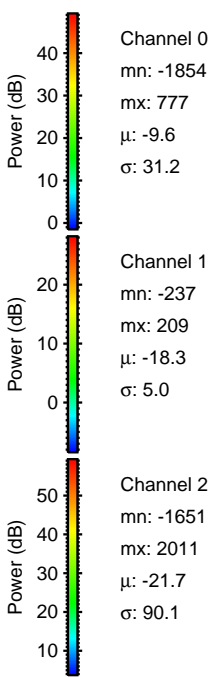
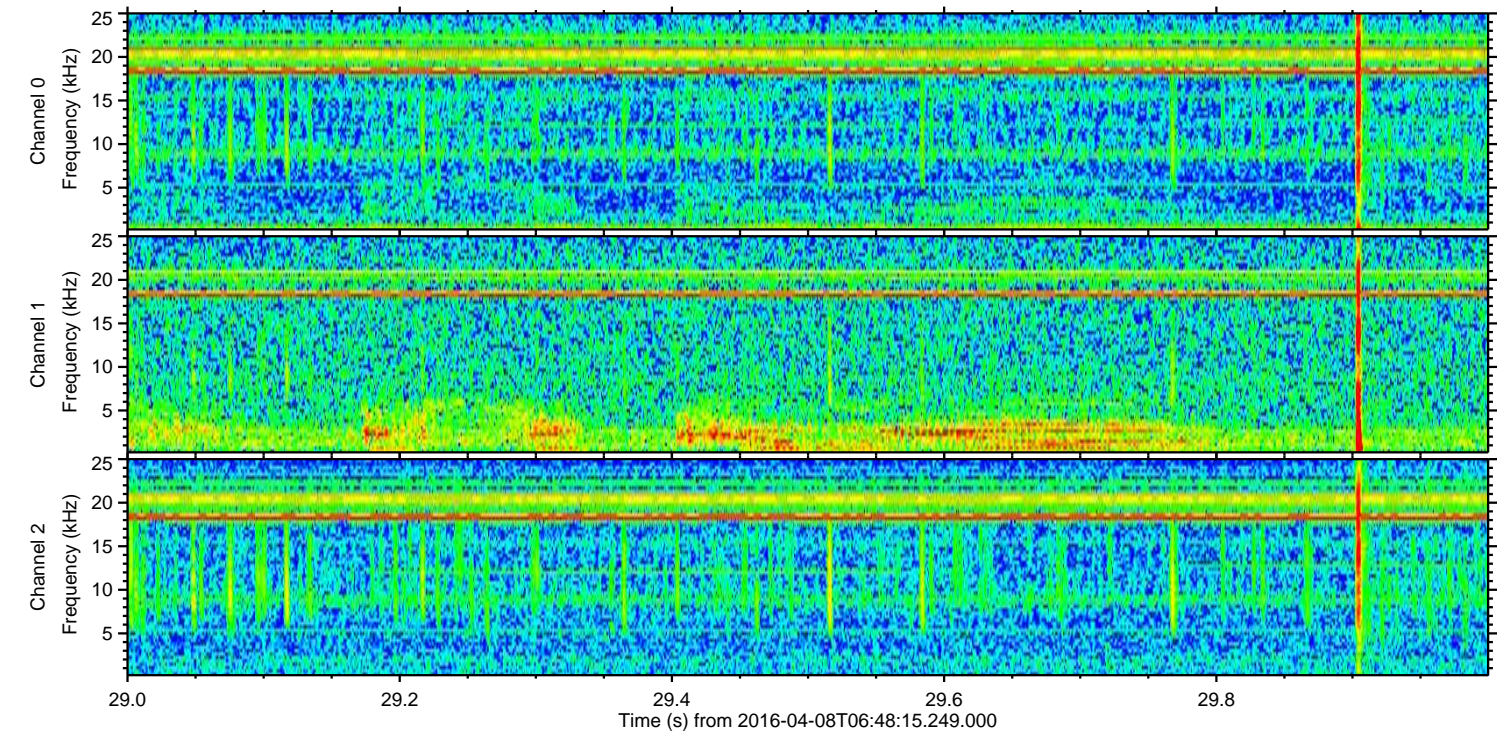
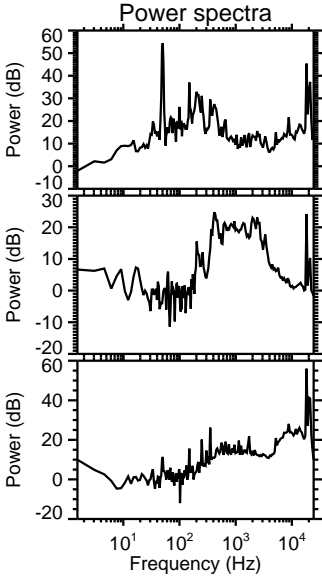
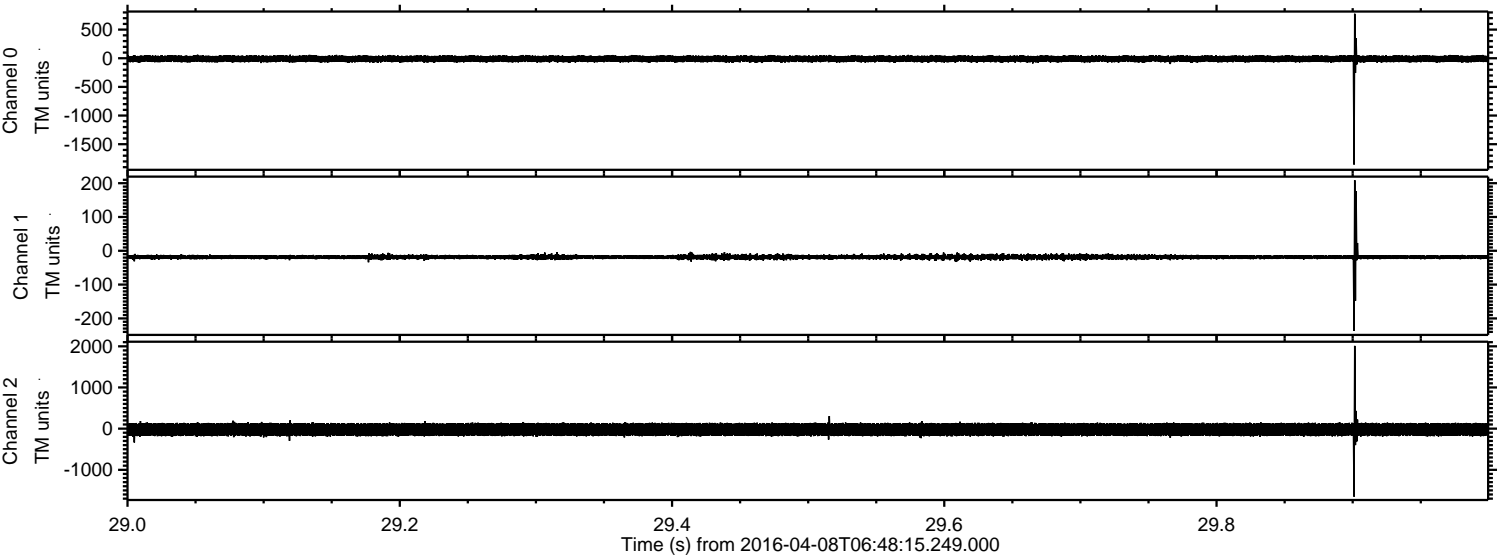



Processed Sat May 7 00:15:40 2016 by ELM ver.2012-10-06 from 001\_\_elm20160408\_064814\_\_dat00.bin

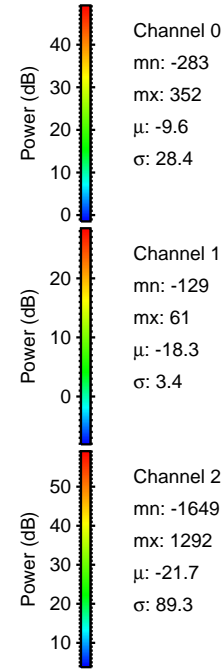
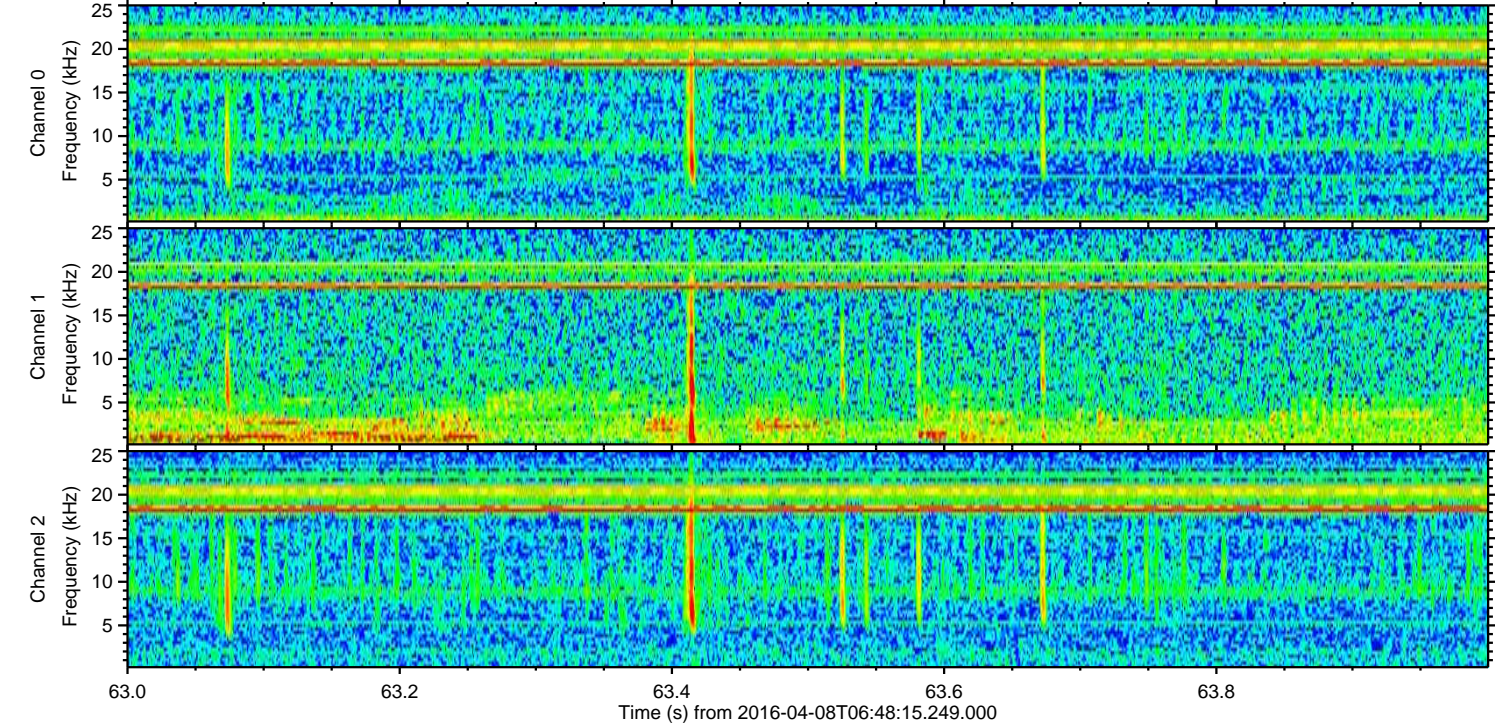
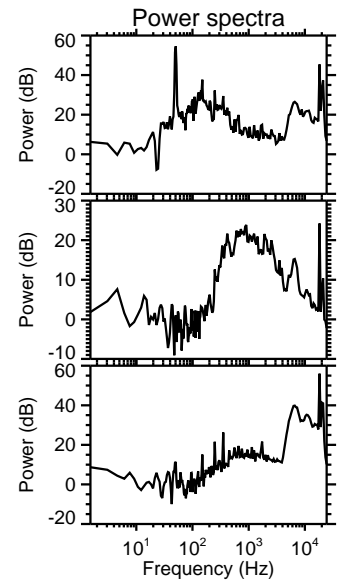
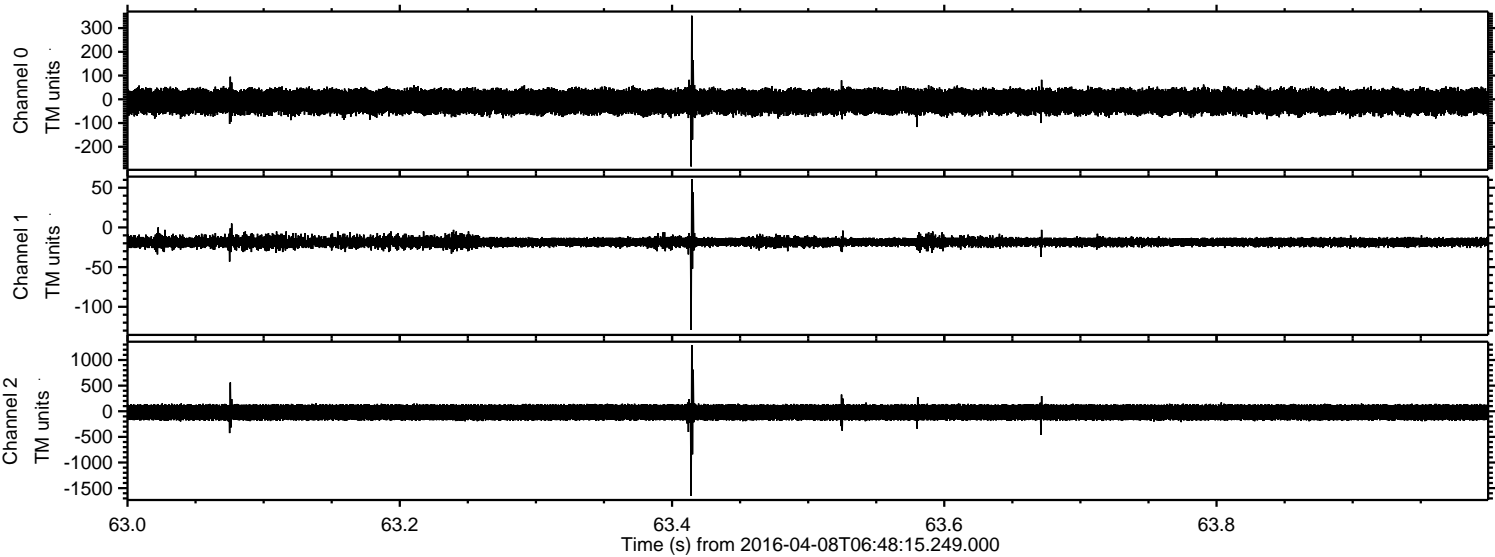



Processed Sat May 7 00:15:41 2016 by ELM ver.2012-10-06 from 001\_\_elm20160408\_064814\_\_dat00.bin

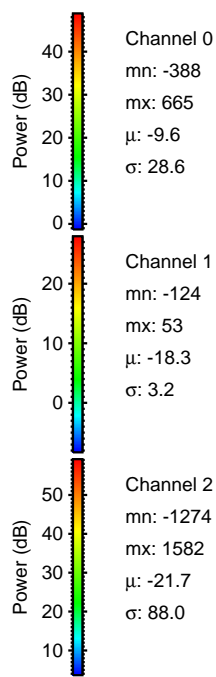
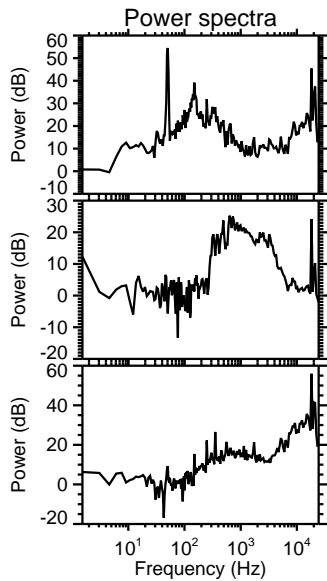
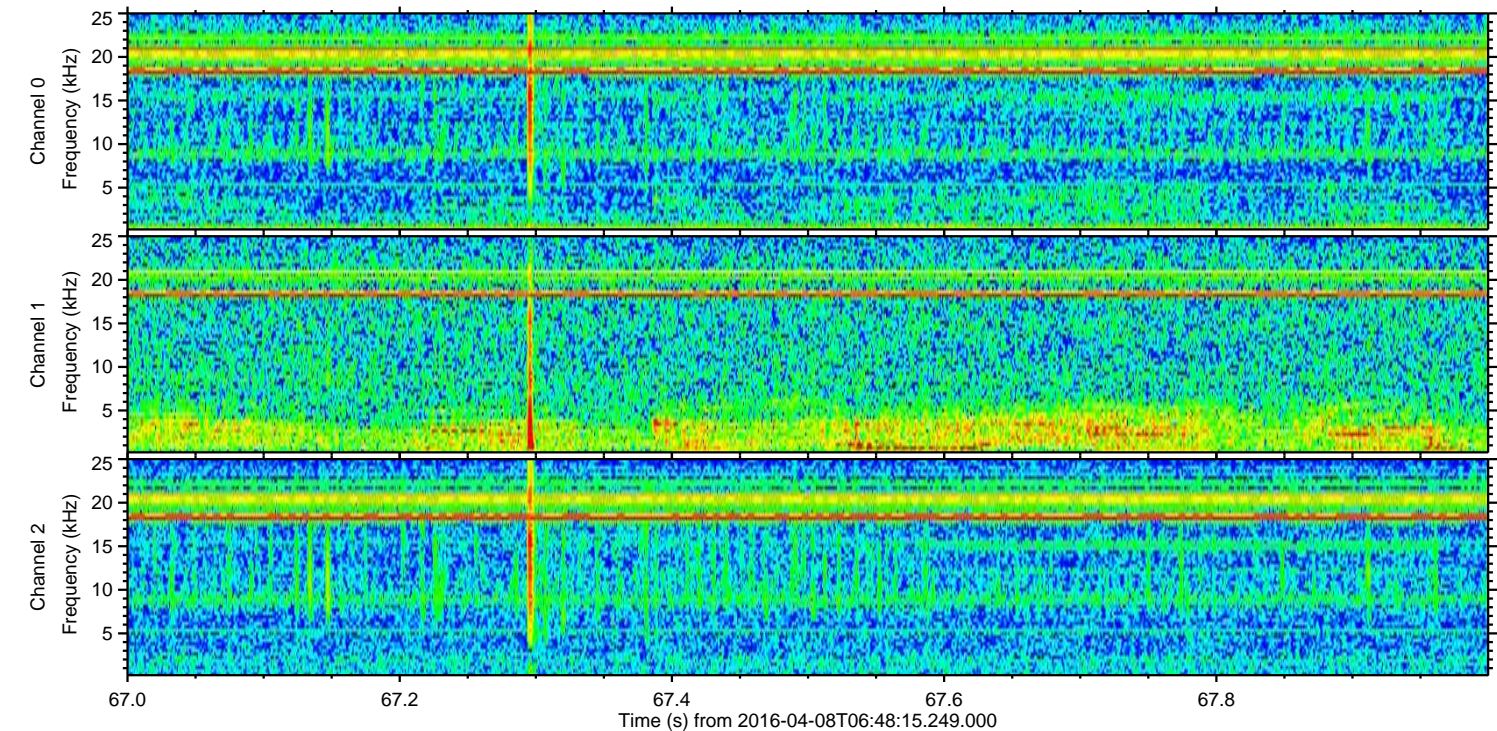
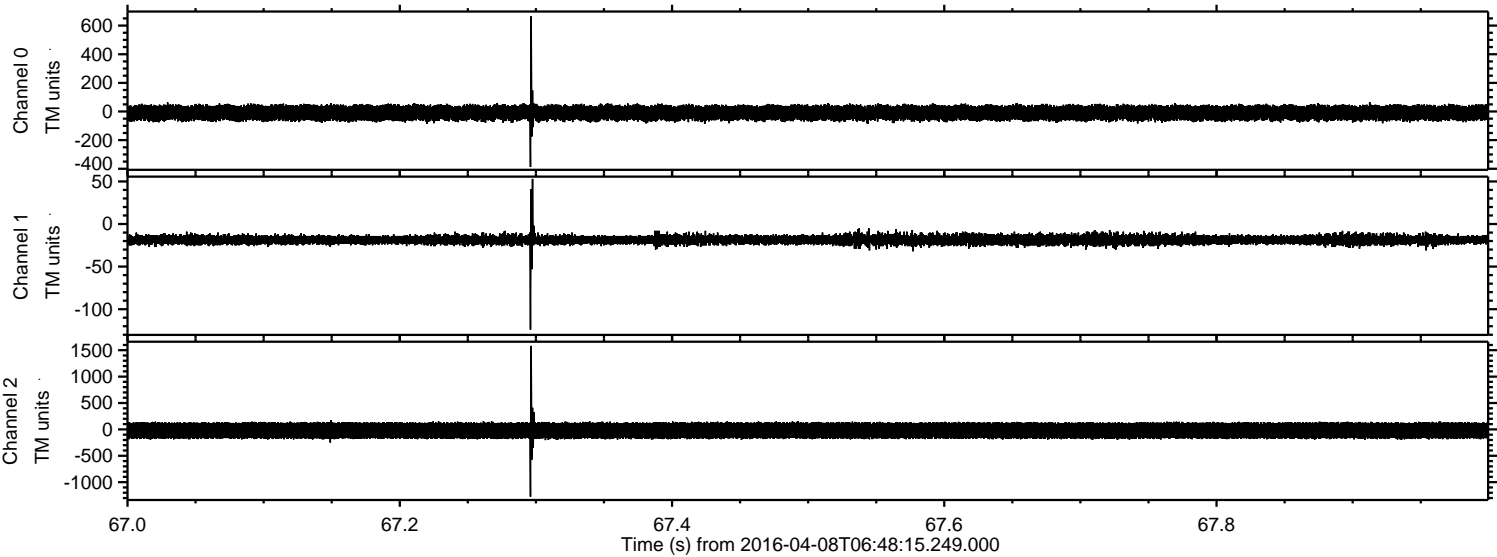



Processed Sat May 7 00:15:42 2016 by ELM ver.2012-10-06 from 001\_\_elm20160408\_064814\_\_dat00.bin

