

# ELMAVAN 3D WAVEFORMS (Measured data sampled at 50 kHz) 51000 packets of 144 samples from 2016-04-08T06:38:14.790.999.

Processed Sat May 7 00:12:54 2016 by ELM ver.2012-10-06 from 001\_\_elm20160408\_063813\_\_dat00.bin

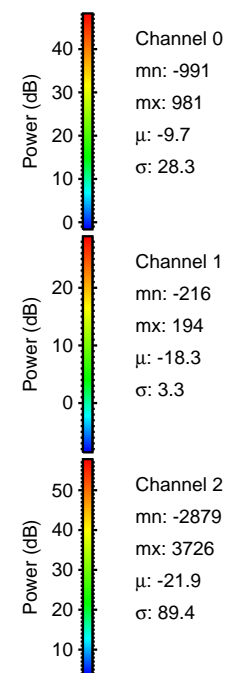

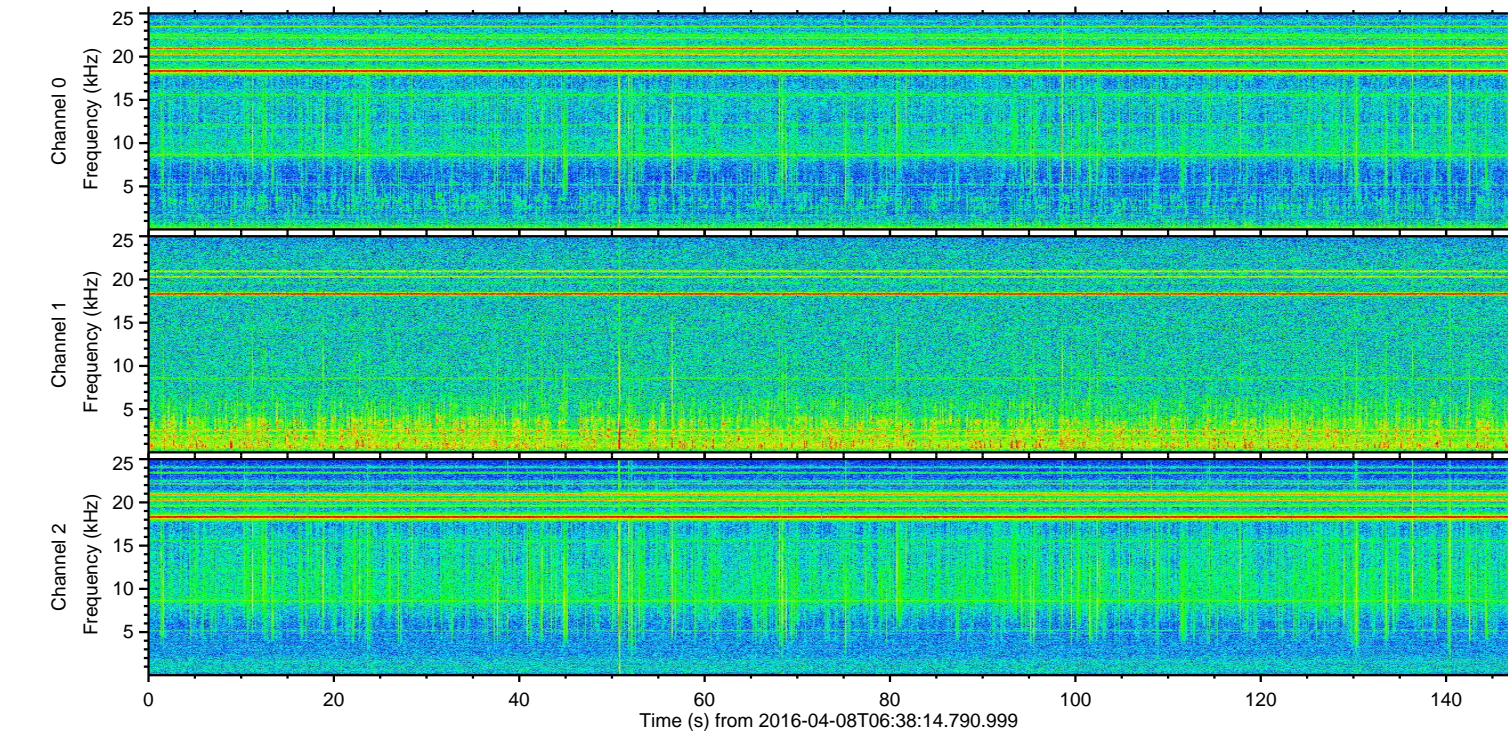
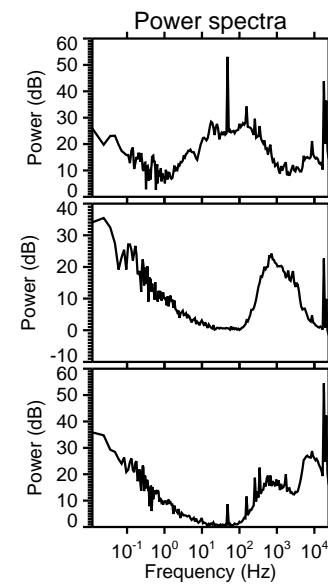
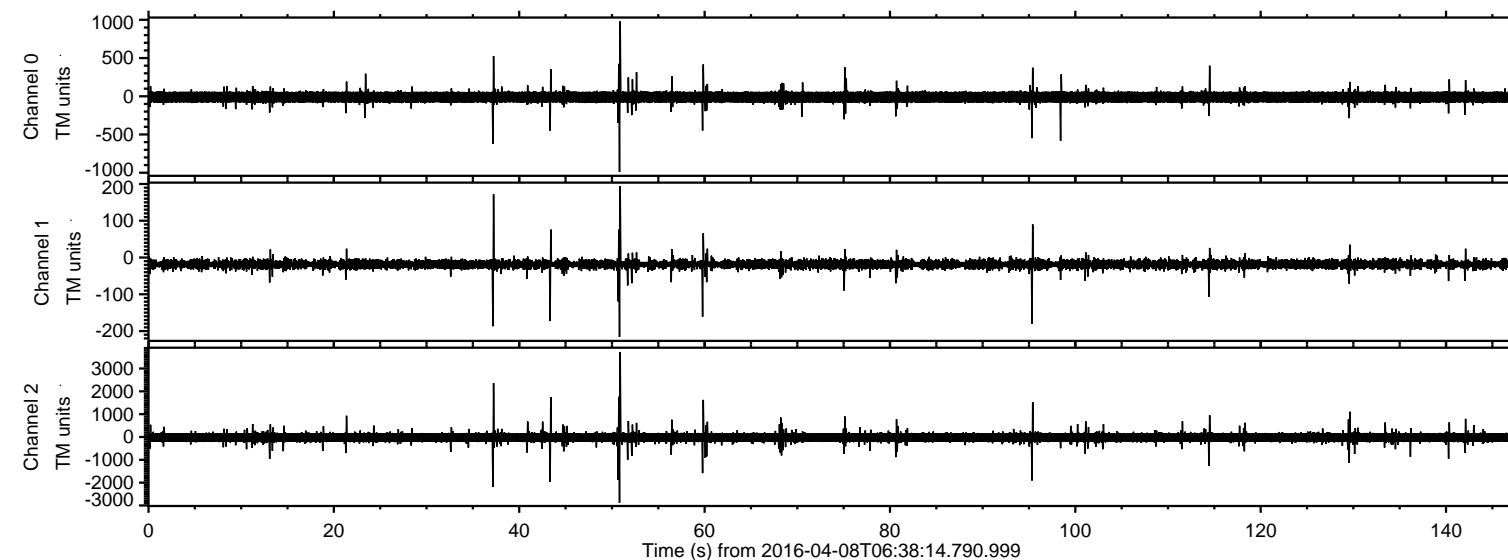

Processed Sat May 7 00:13:10 2016 by ELM ver.2012-10-06 from 001\_\_elm20160408\_063813\_\_dat00.bin

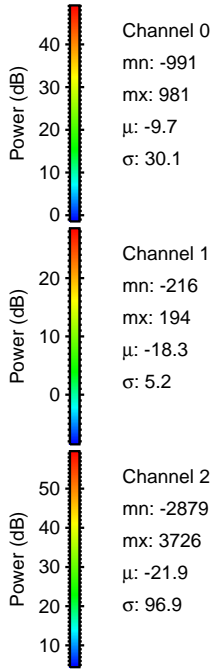
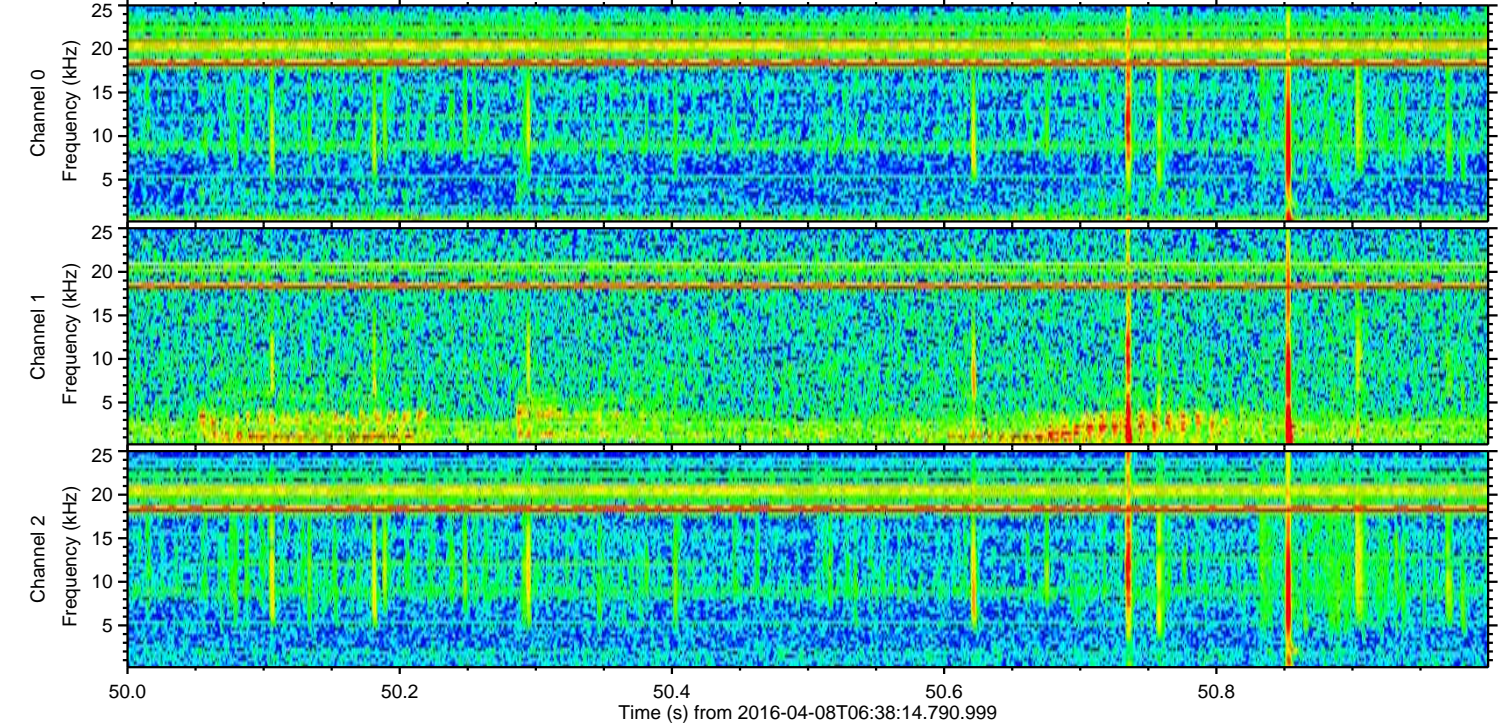
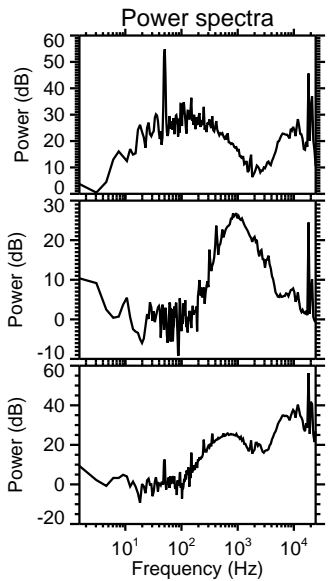
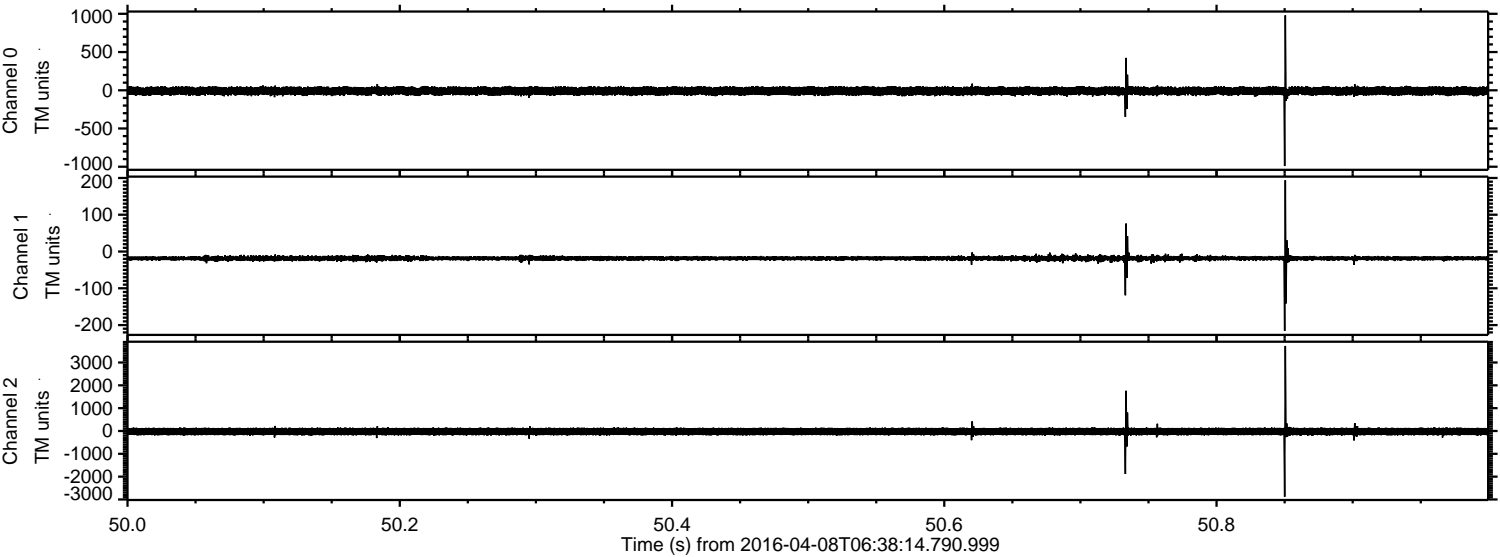



Processed Sat May 7 00:13:11 2016 by ELM ver.2012-10-06 from 001\_\_elm20160408\_063813\_\_dat00.bin

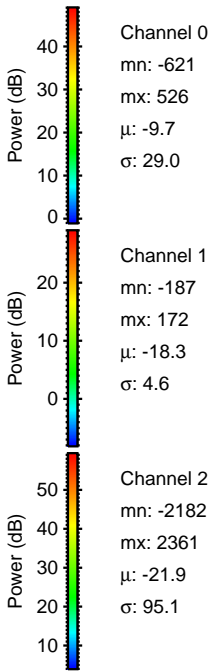
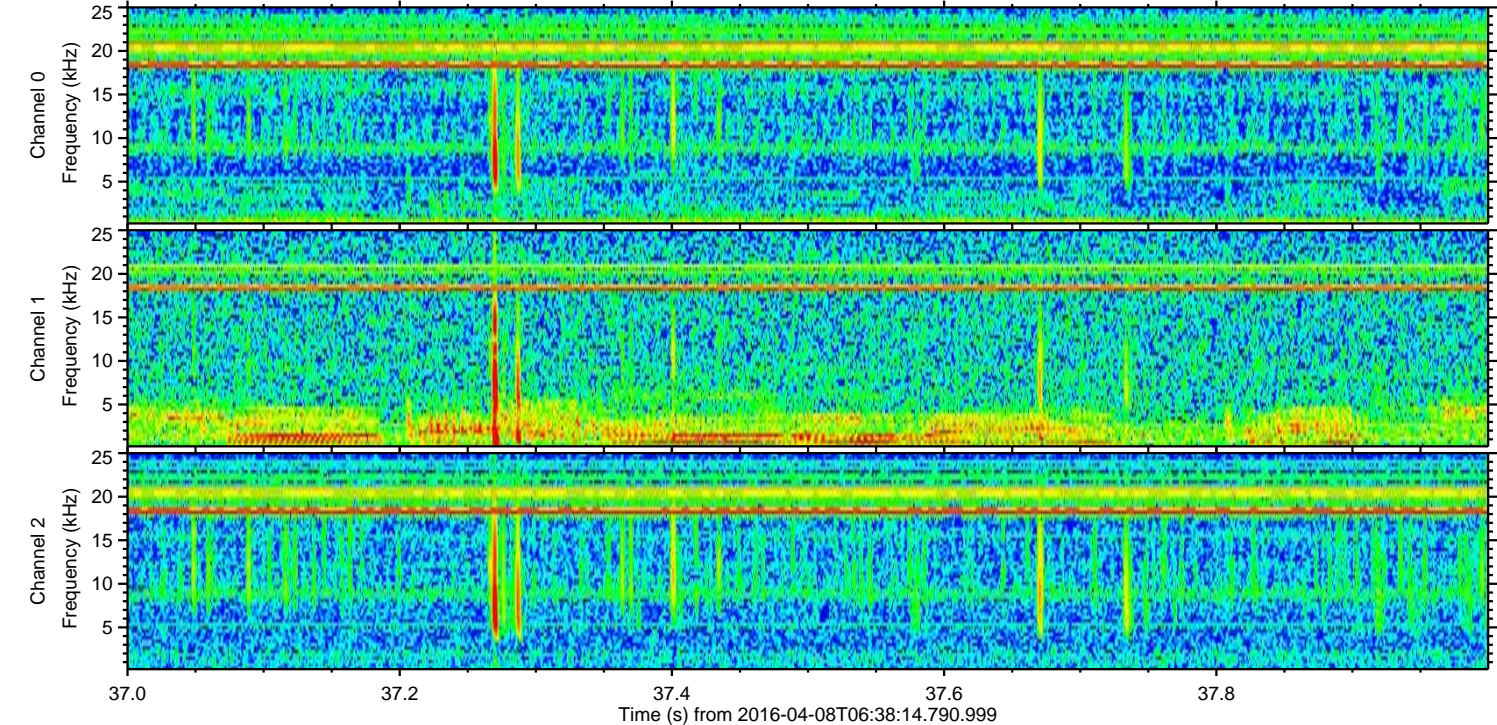
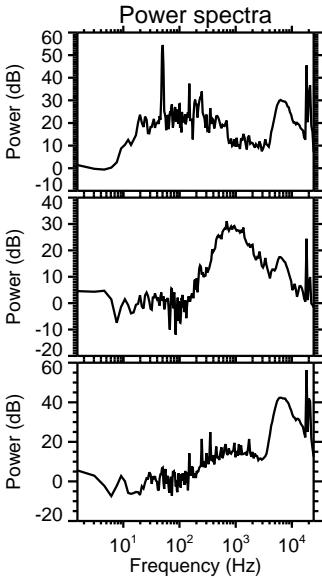
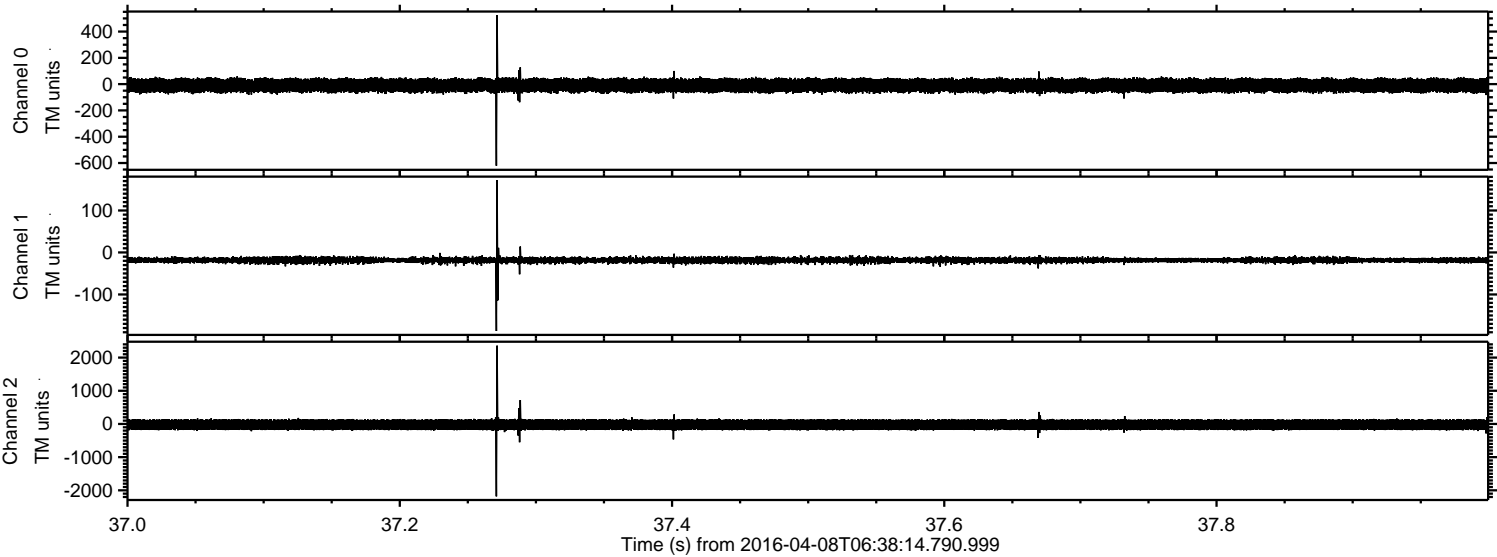



Processed Sat May 7 00:13:12 2016 by ELM ver.2012-10-06 from 001\_\_elm20160408\_063813\_\_dat00.bin

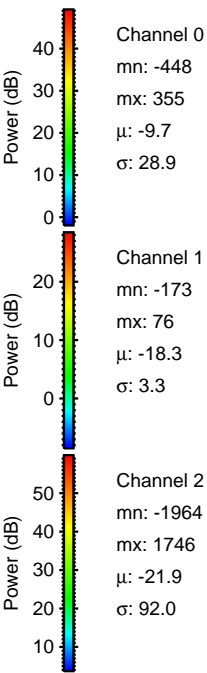
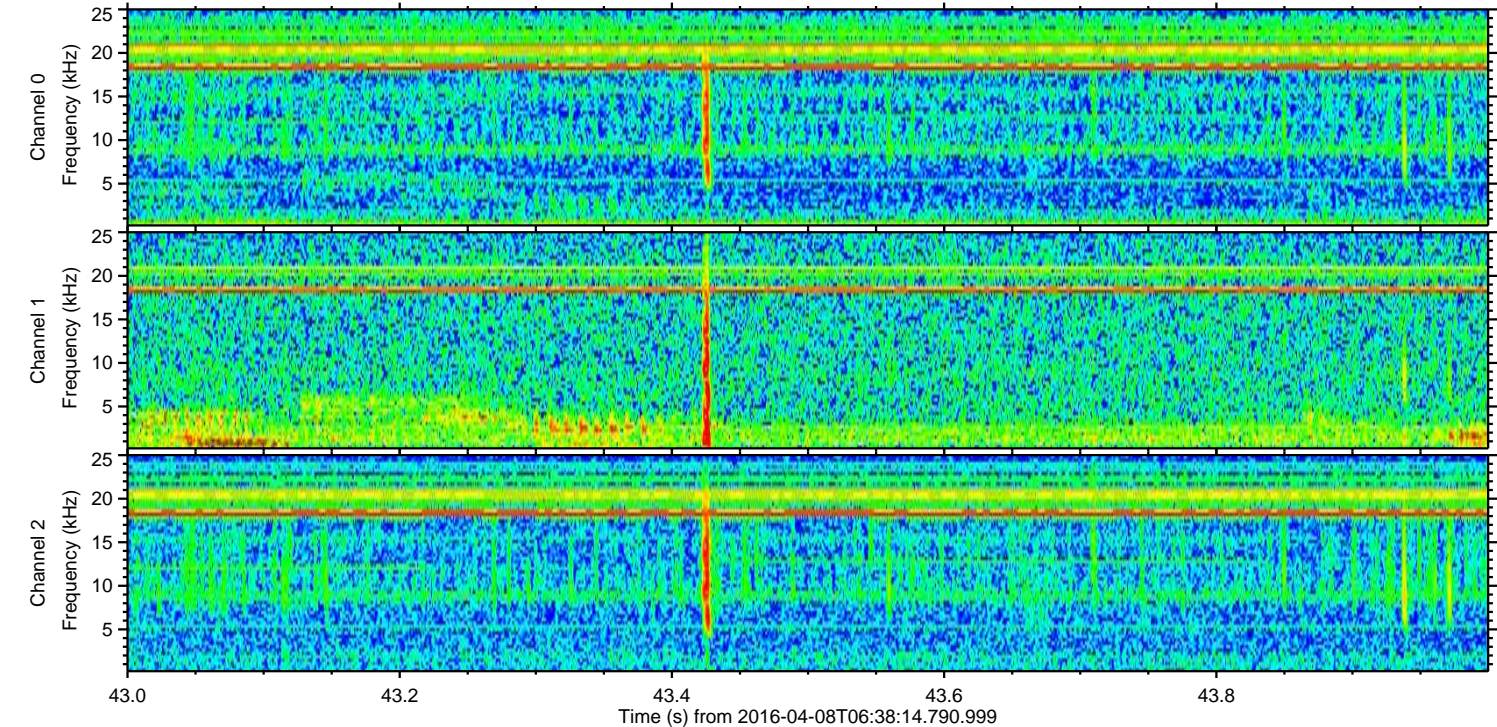
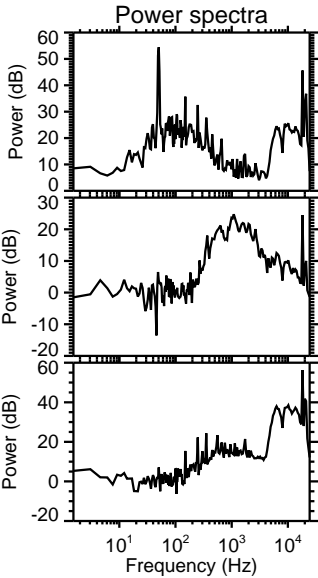
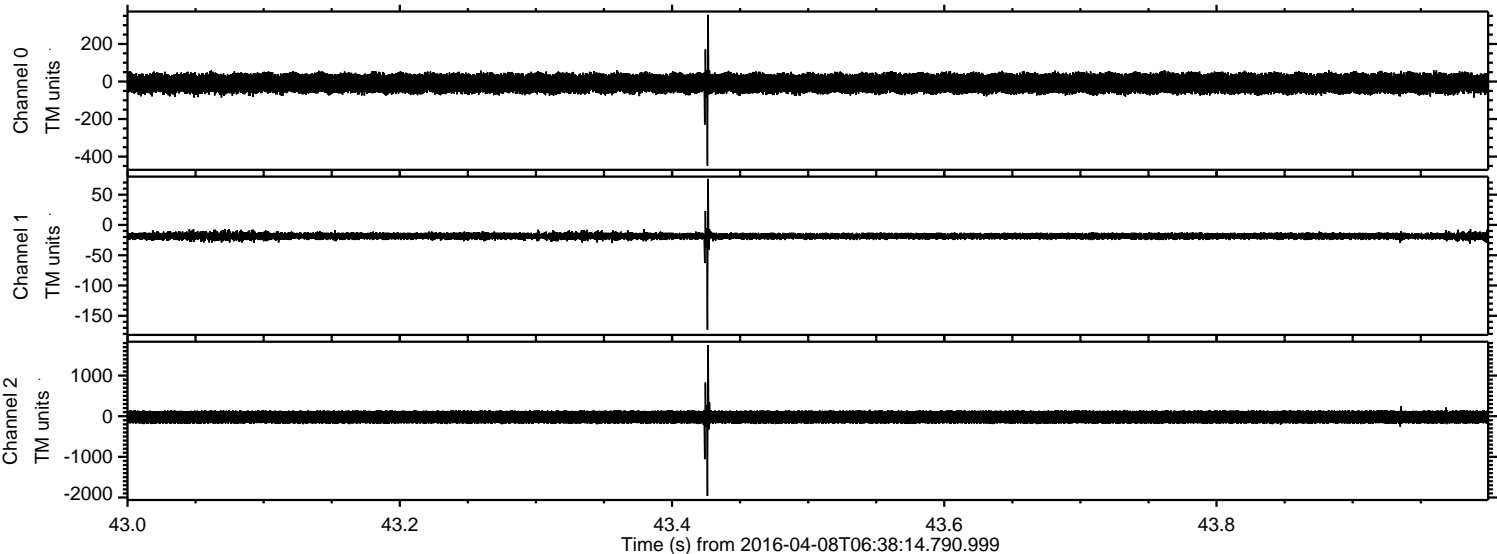



Processed Sat May 7 00:13:14 2016 by ELM ver.2012-10-06 from 001\_\_elm20160408\_063813\_\_dat00.bin

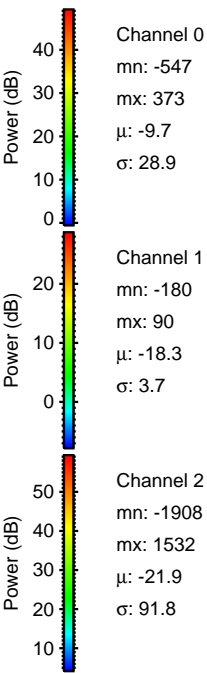
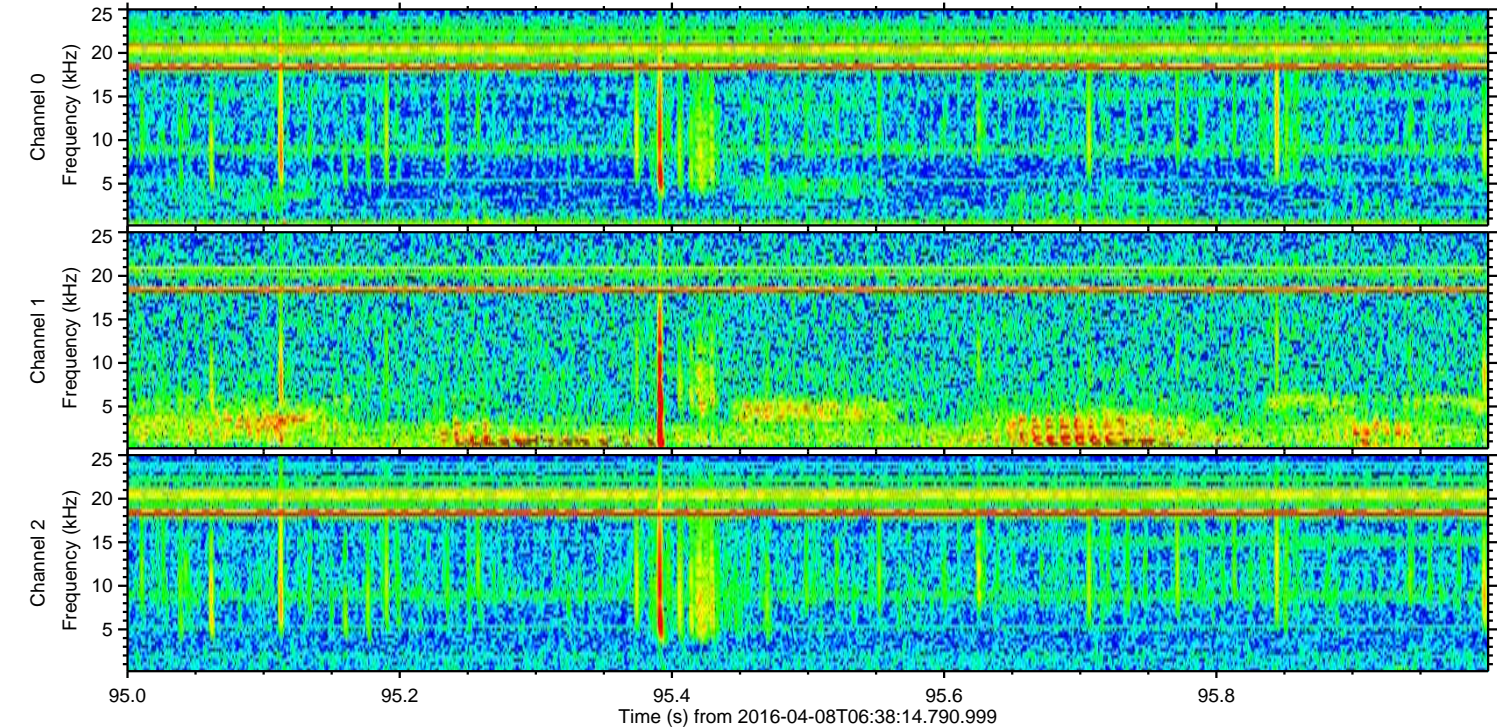
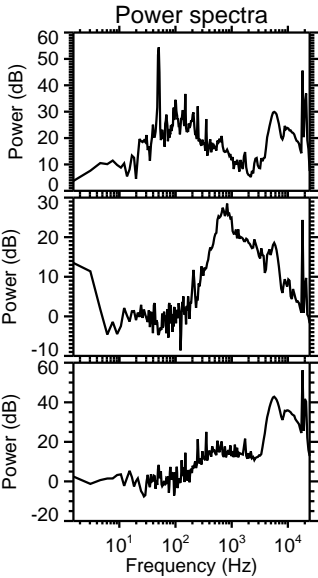
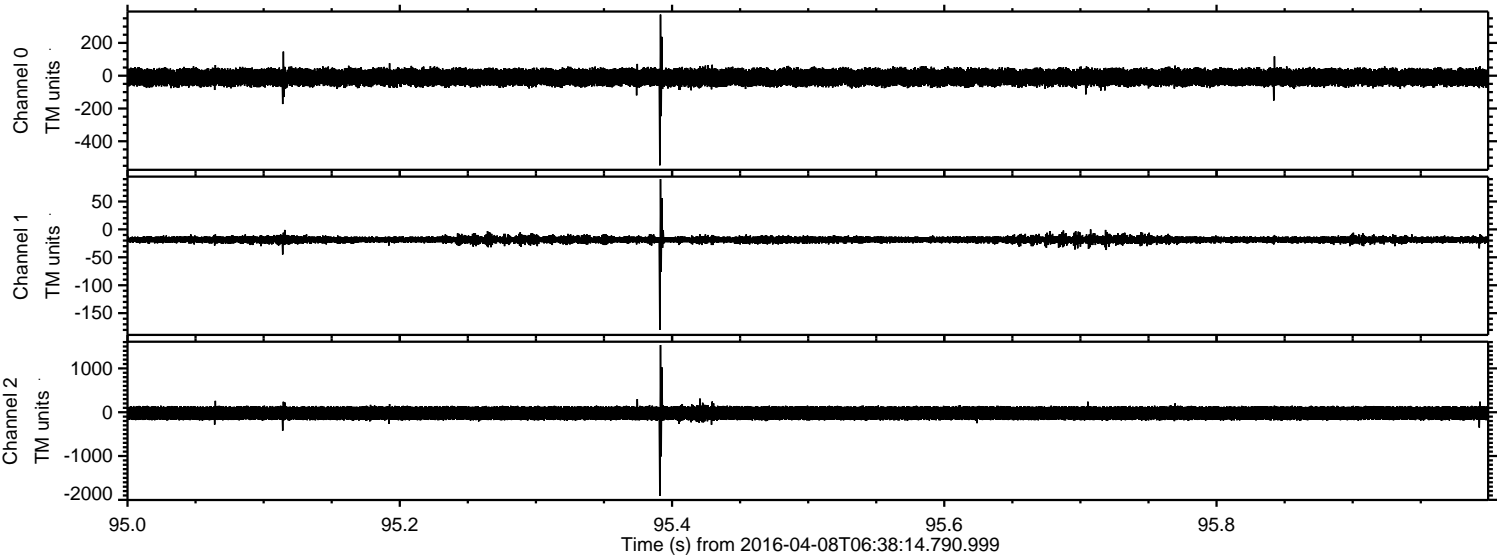



Processed Sat May 7 00:13:15 2016 by ELM ver.2012-10-06 from 001\_\_elm20160408\_063813\_\_dat00.bin

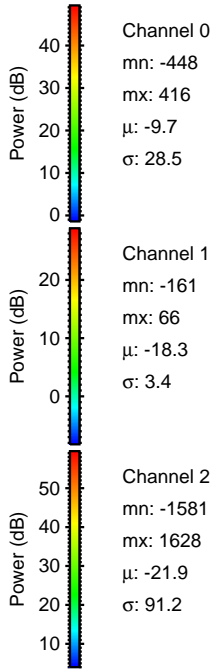
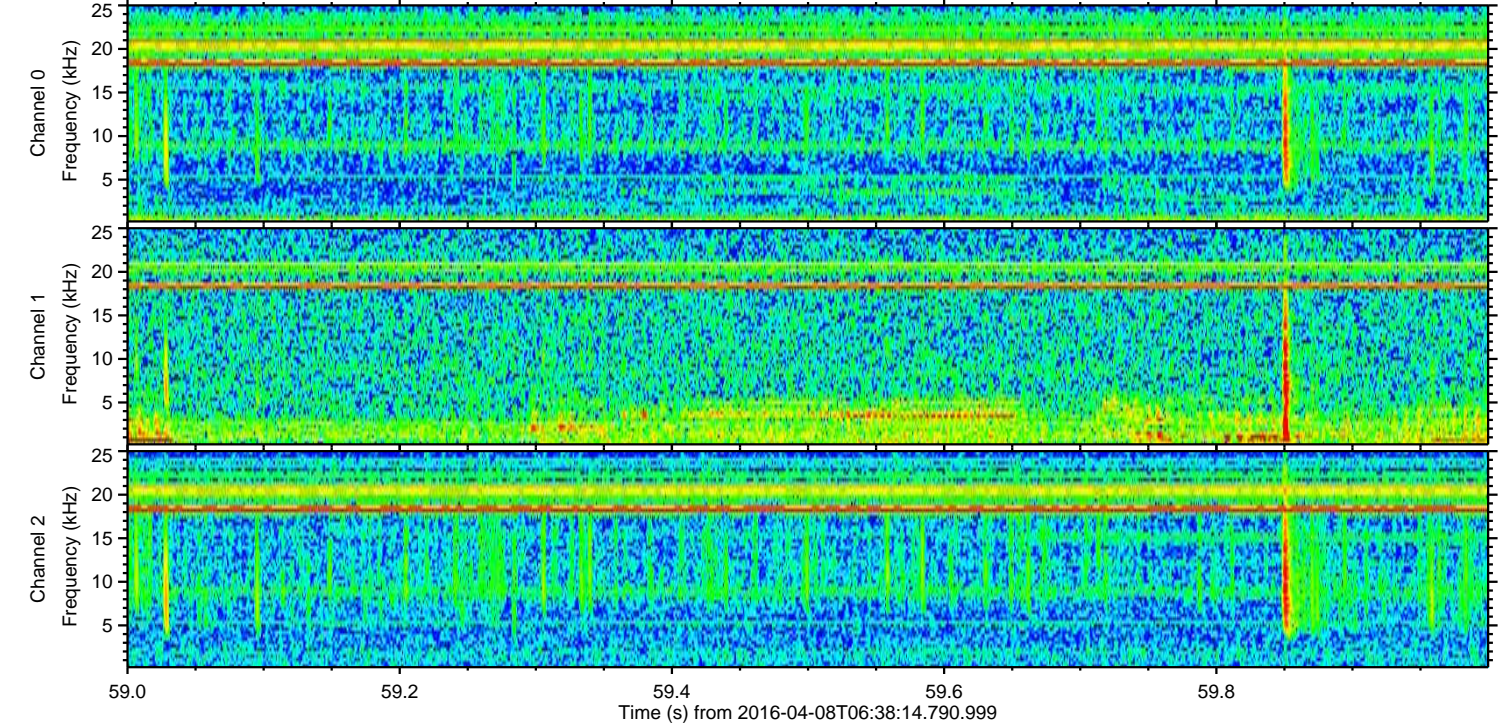
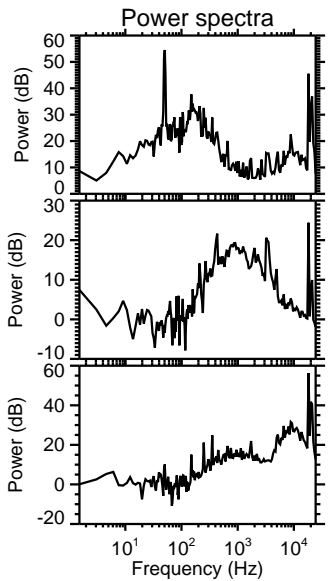
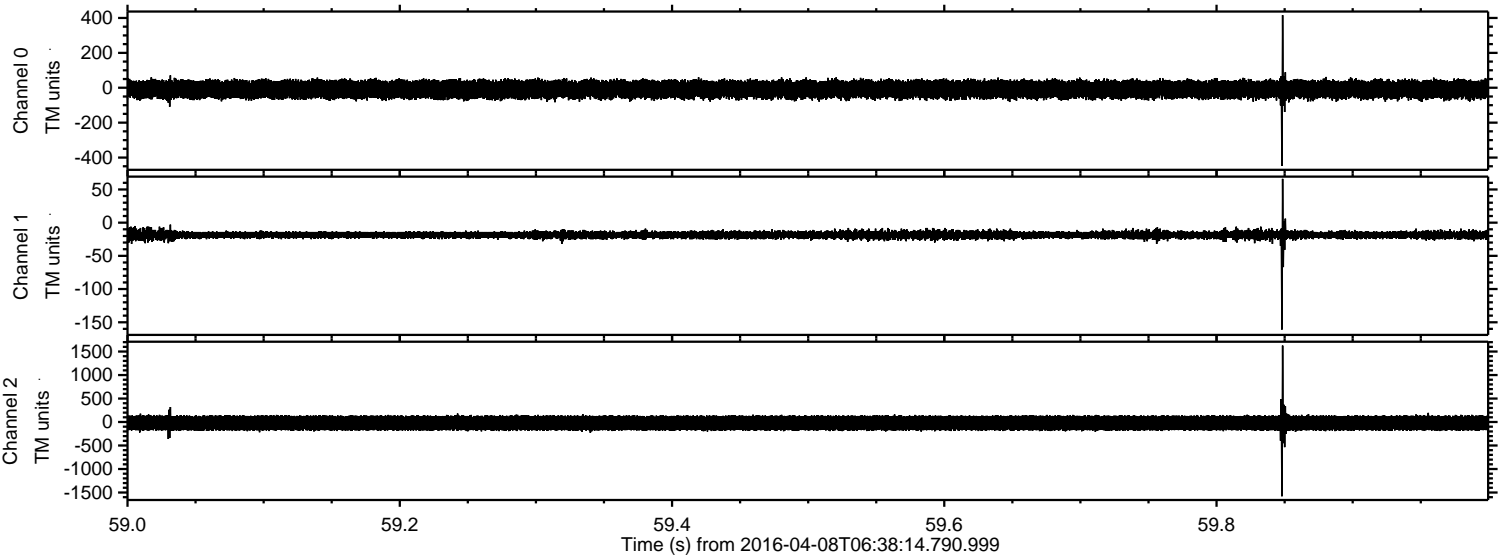



ELMAVAN 3D WAVEFORMS (Measured data sampled at 50 kHz) 51000 packets of 144 samples from 2016-04-08T06:38:14.790.999. Part 115/147

Processed Sat May 7 00:13:16 2016 by ELM ver.2012-10-06 from 001\_\_elm20160408\_063813\_\_dat00.bin

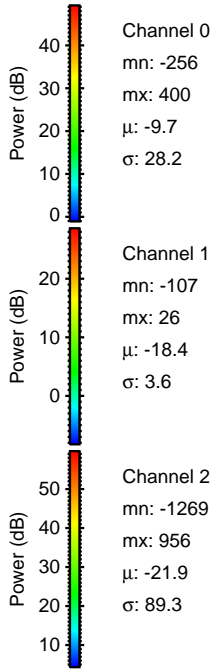
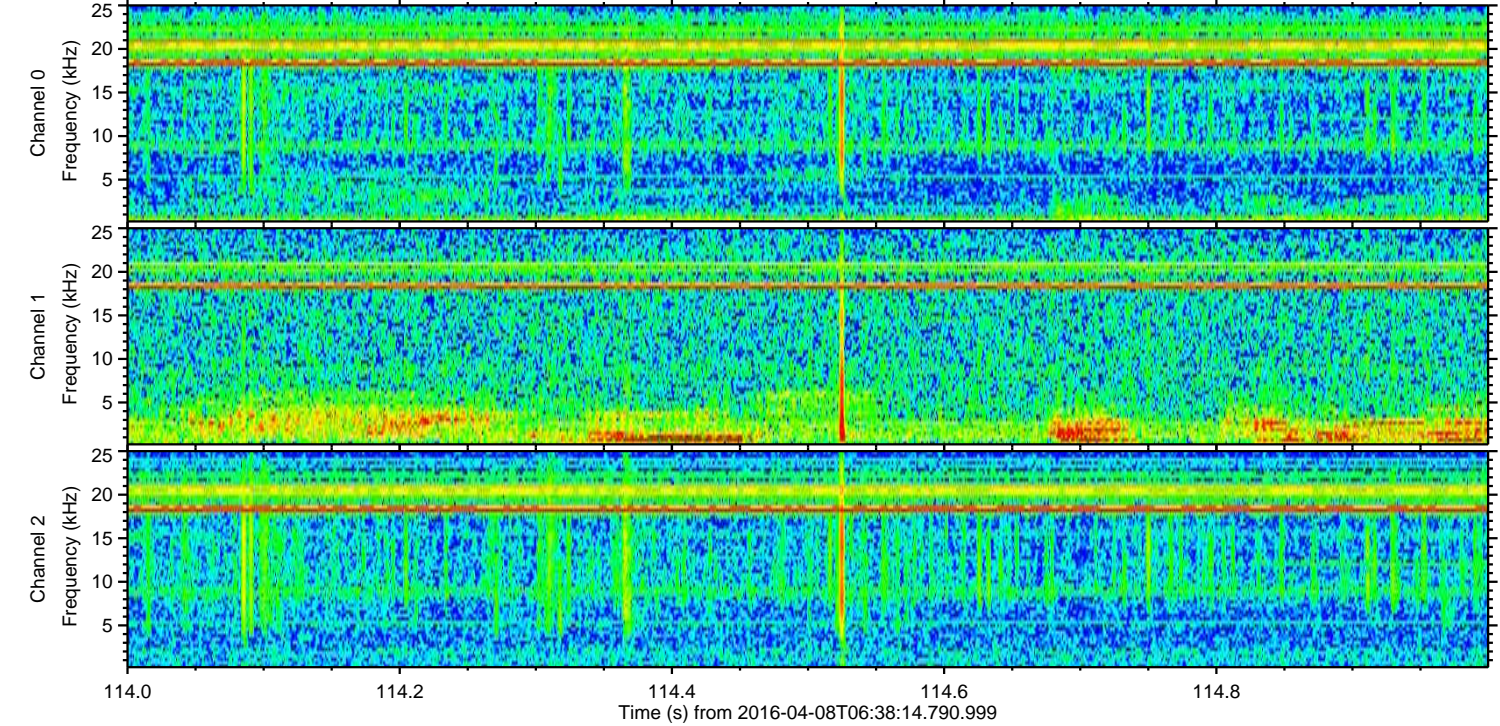
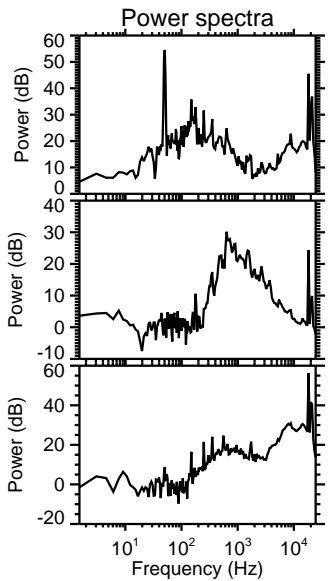
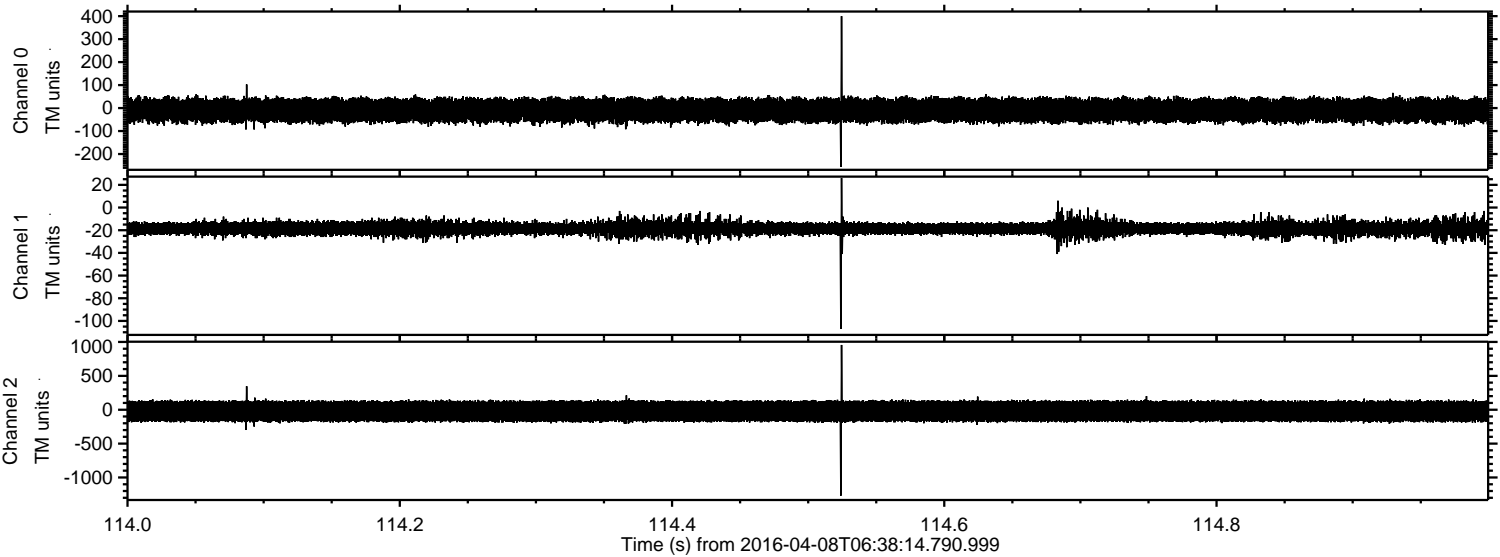



ELMAVAN 3D WAVEFORMS (Measured data sampled at 50 kHz) 51000 packets of 144 samples from 2016-04-08T06:38:14.790.999. Part 130/147

Processed Sat May 7 00:13:17 2016 by ELM ver.2012-10-06 from 001\_\_elm20160408\_063813\_\_dat00.bin

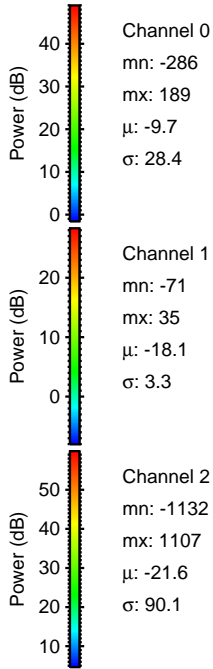
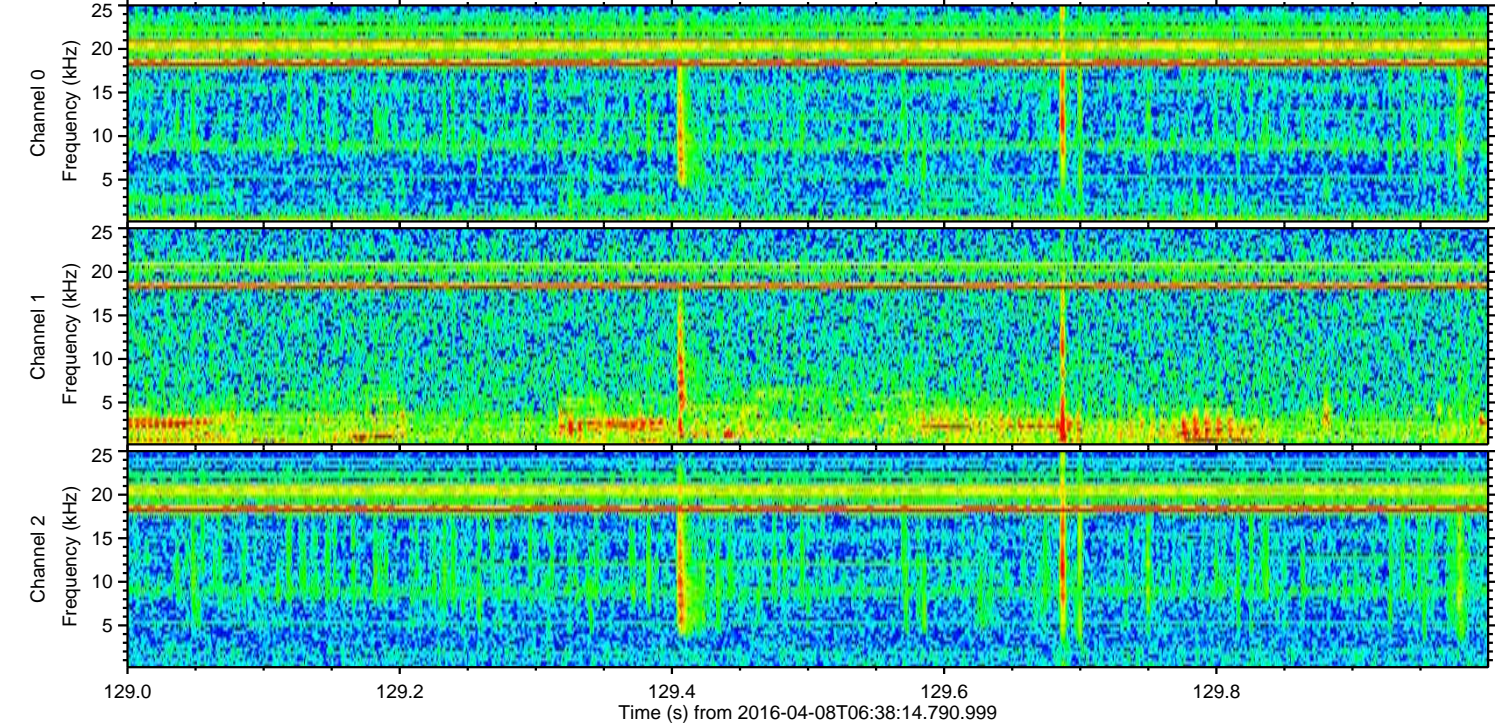
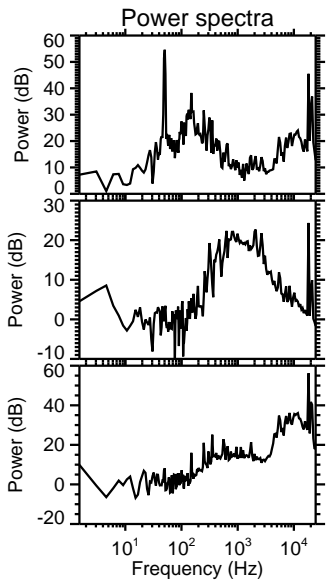
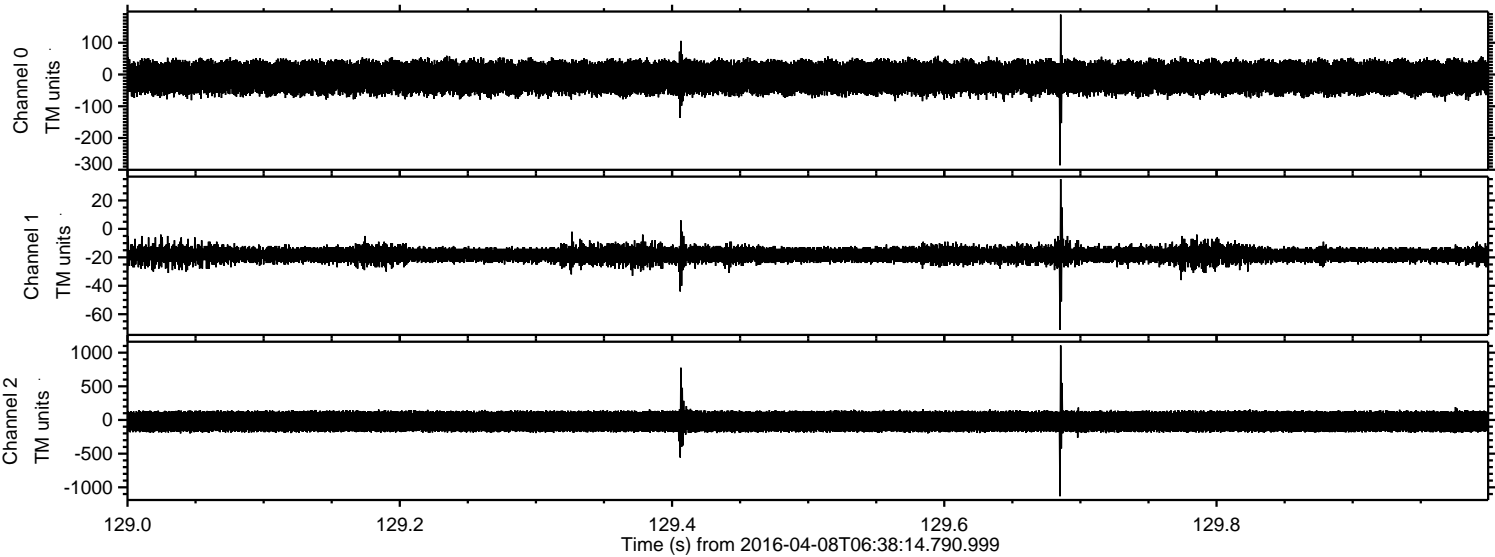



Processed Sat May 7 00:13:18 2016 by ELM ver.2012-10-06 from 001\_\_elm20160408\_063813\_\_dat00.bin

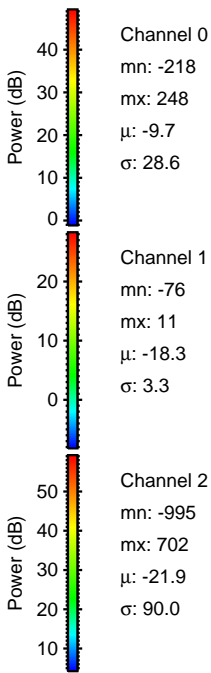
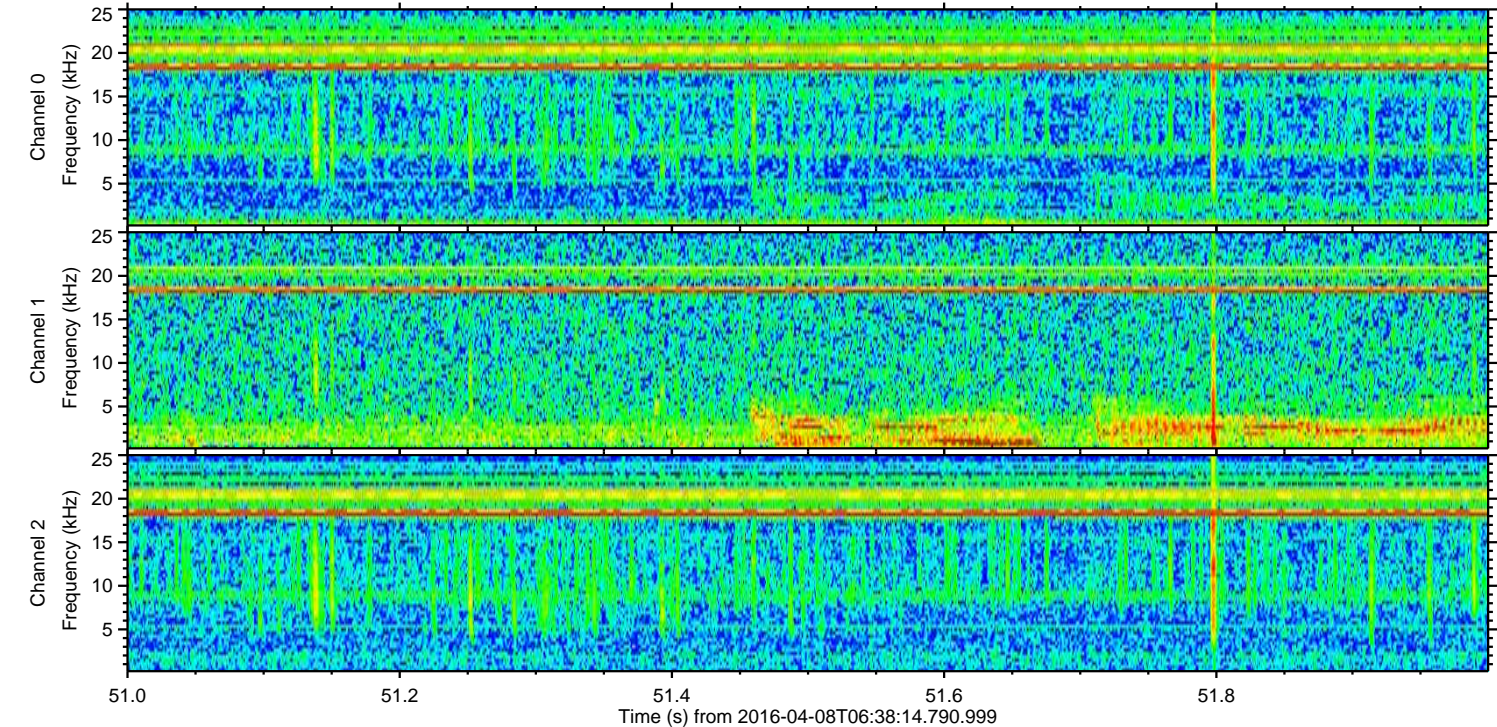
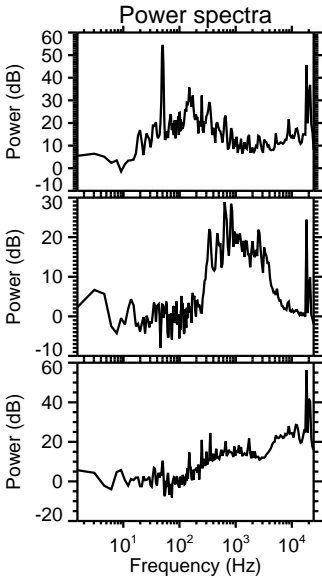
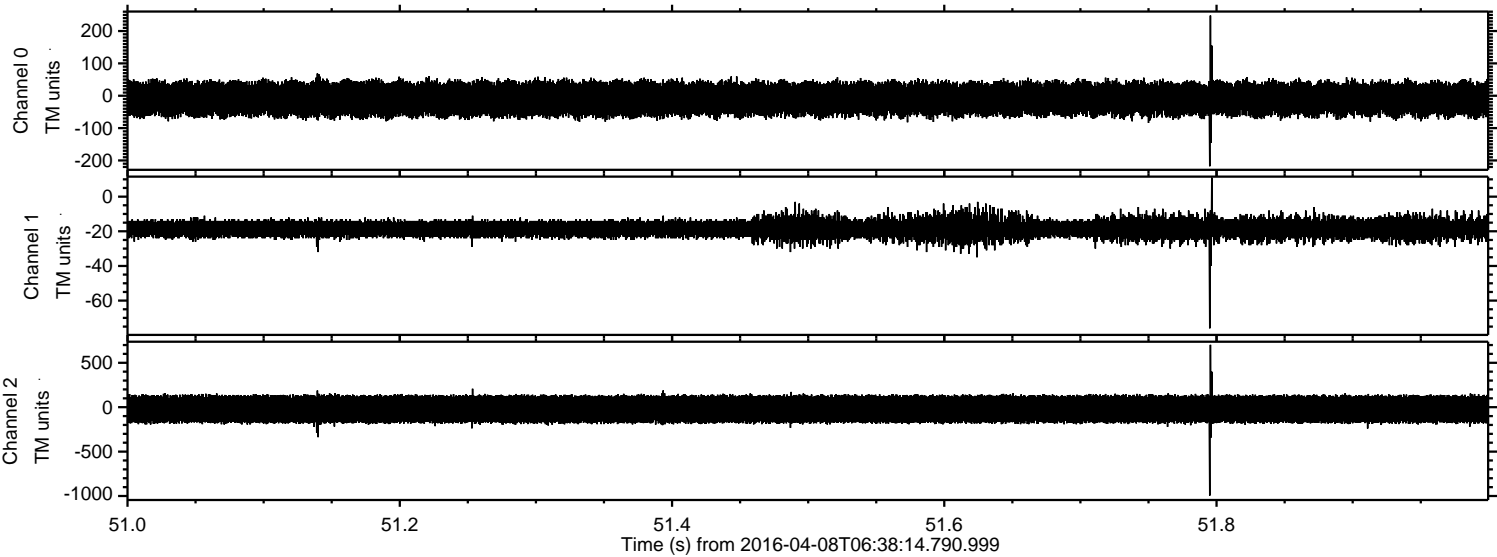



Processed Sat May 7 00:13:20 2016 by ELM ver.2012-10-06 from 001\_\_elm20160408\_063813\_\_dat00.bin

