

# ELMAVAN 3D WAVEFORMS (Measured data sampled at 50 kHz) 51000 packets of 144 samples from 2016-04-08T02:18:02.867.000.

Processed Fri May 6 23:11:58 2016 by ELM ver.2012-10-06 from 001\_\_elm20160408\_021801\_\_dat00.bin

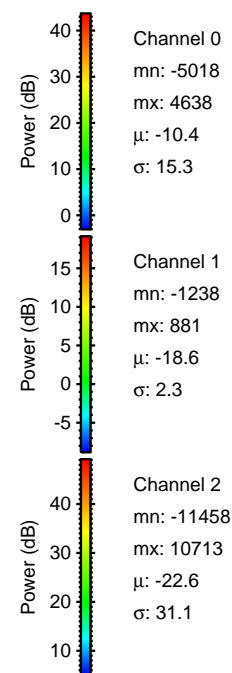

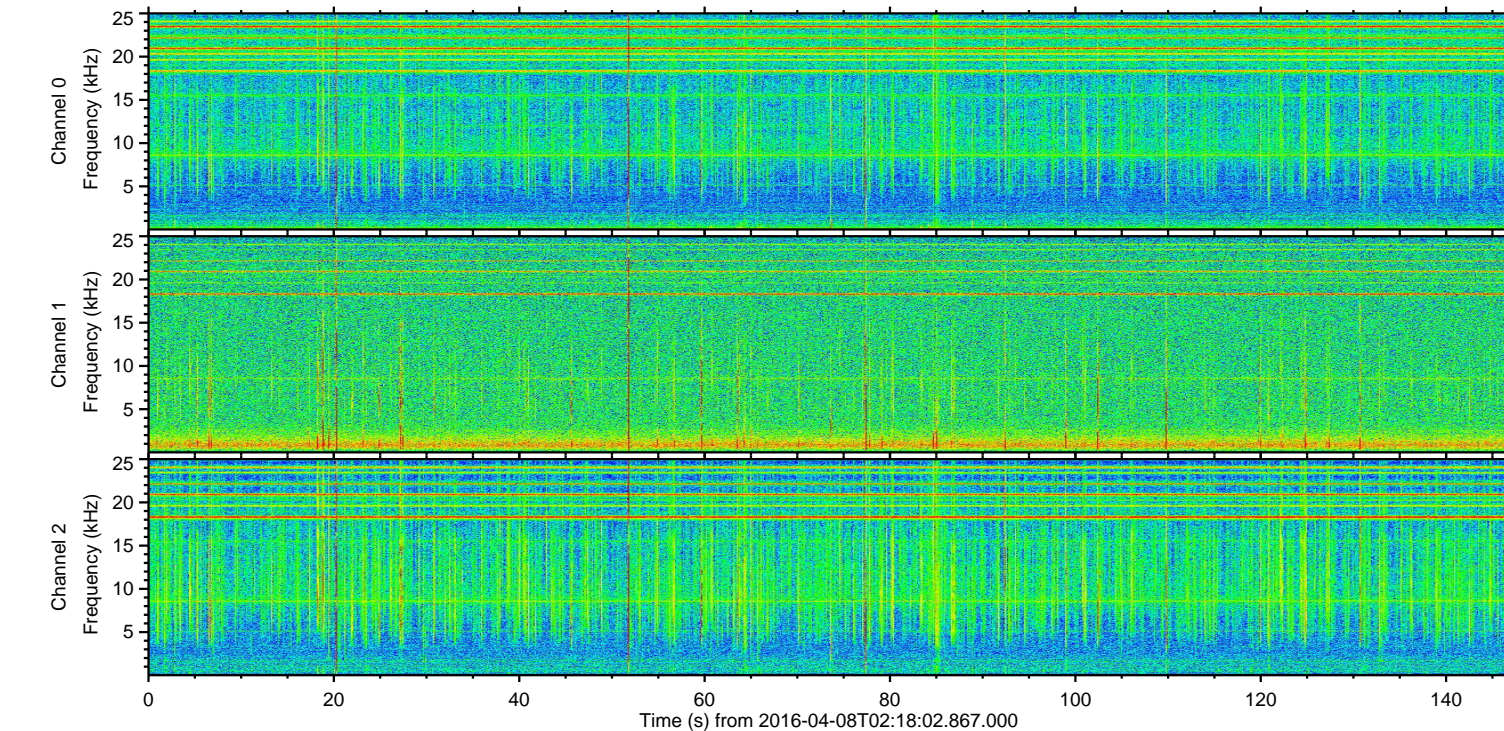
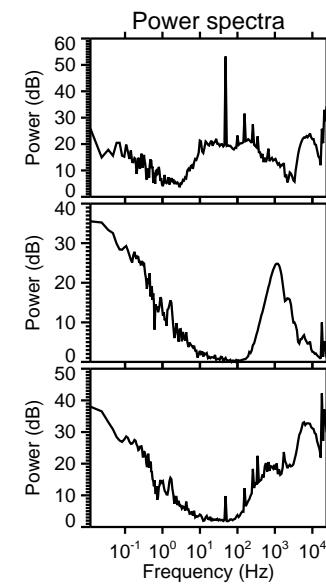
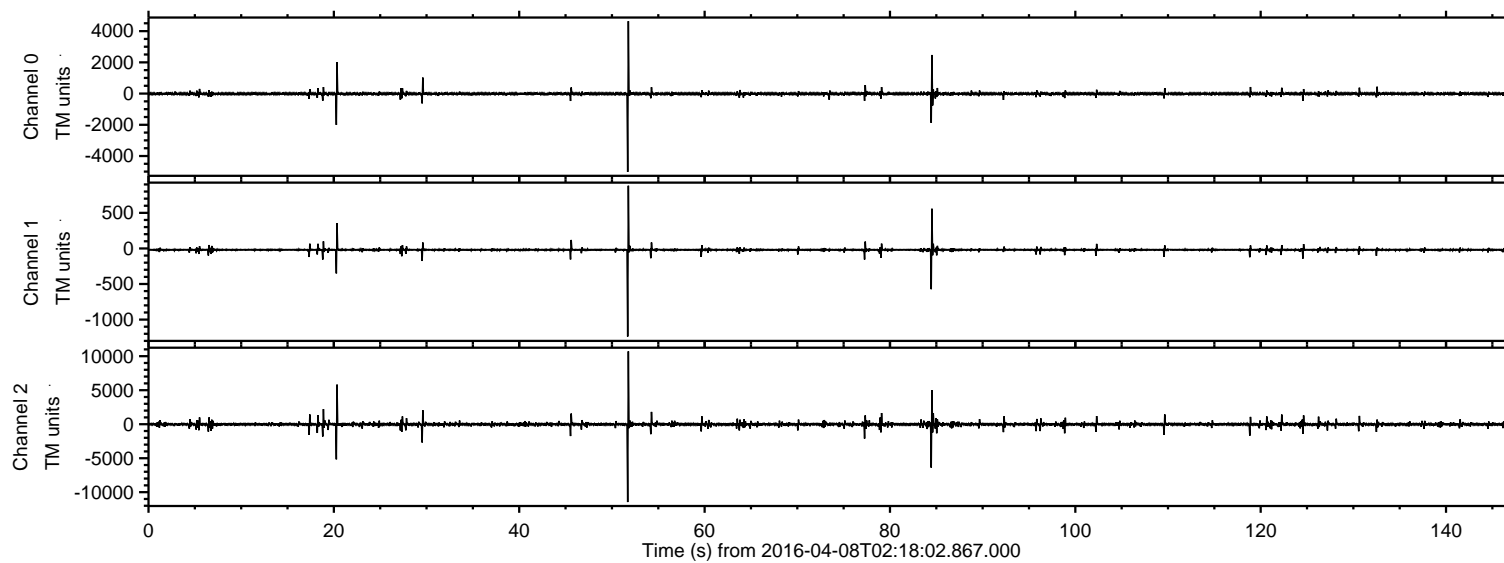

Processed Fri May 6 23:12:13 2016 by ELM ver.2012-10-06 from 001\_\_elm20160408\_021801\_\_dat00.bin

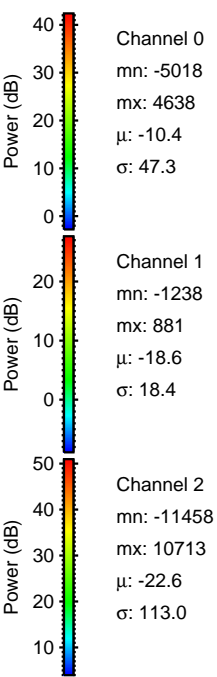
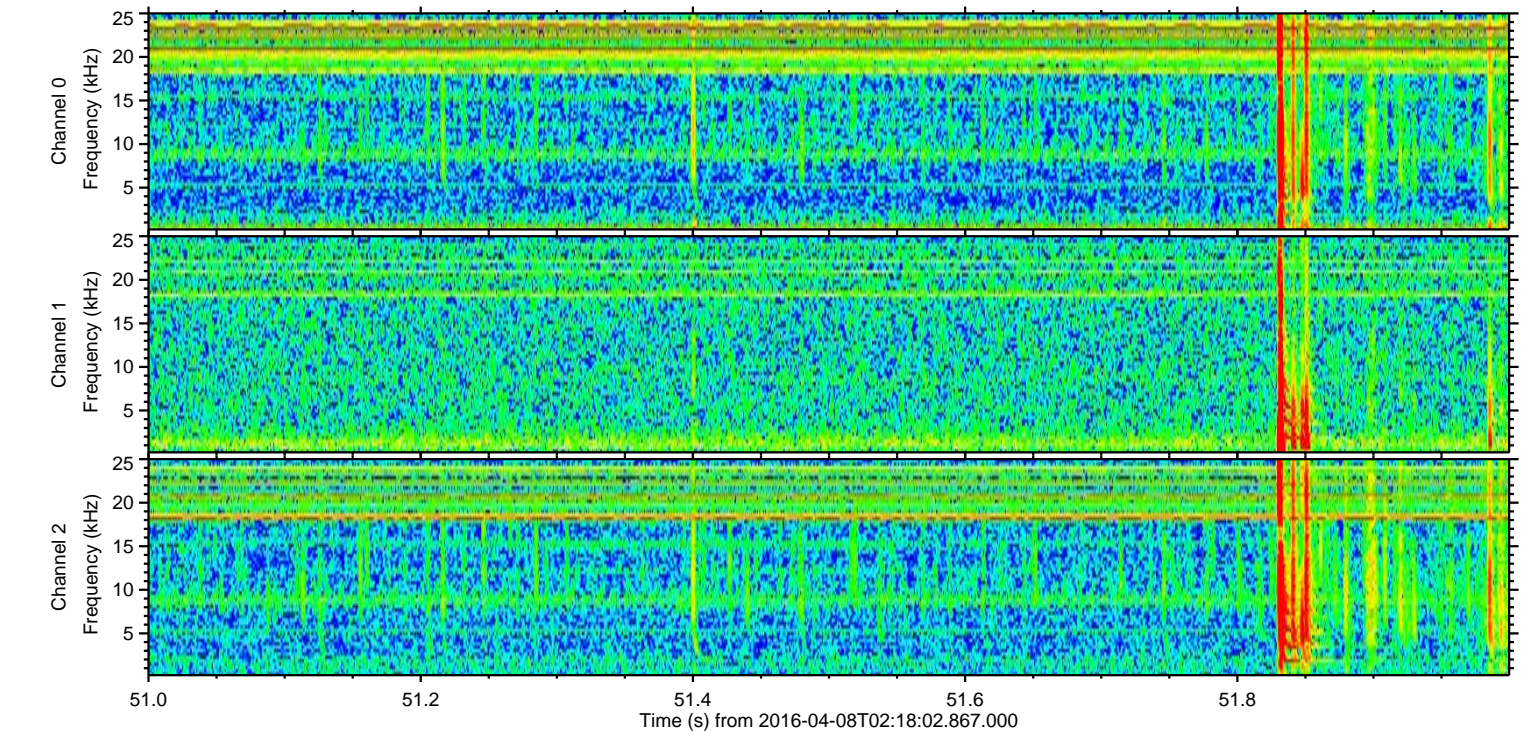
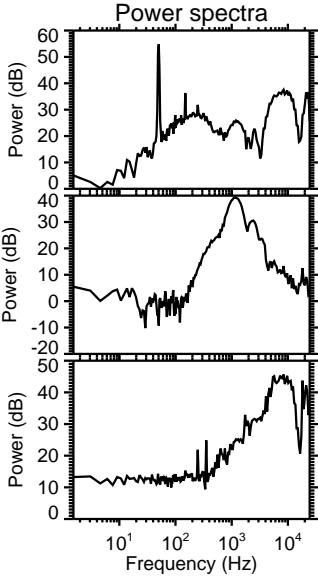
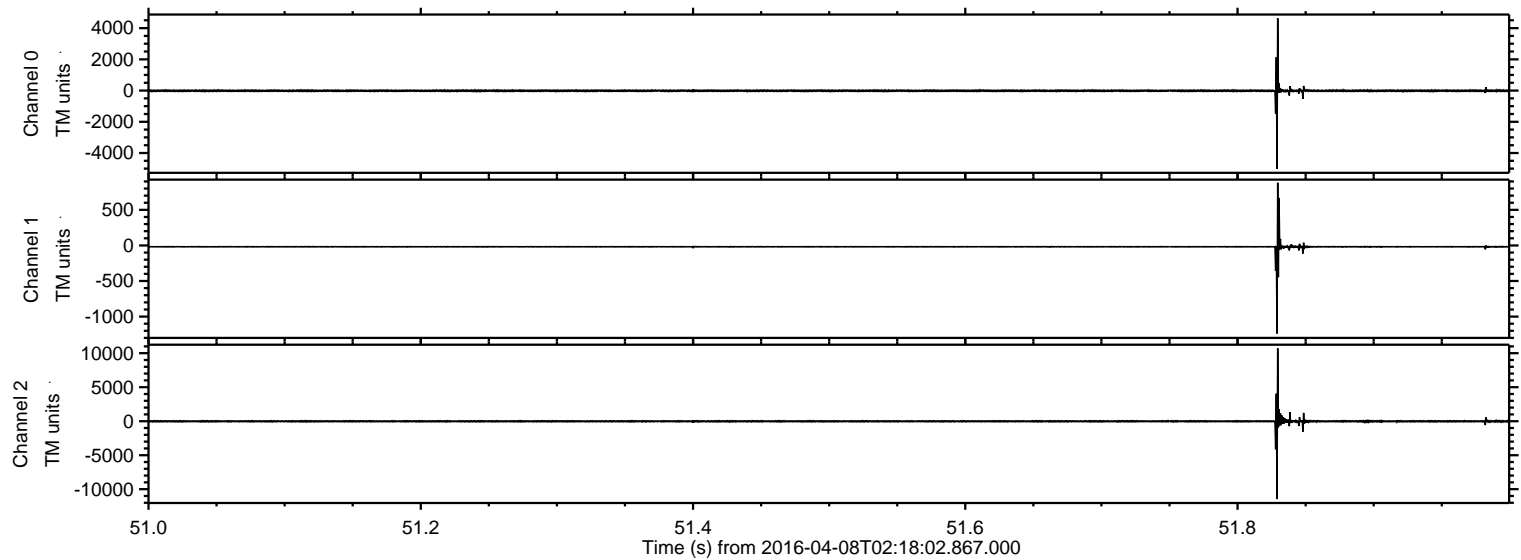



Processed Fri May 6 23:12:14 2016 by ELM ver.2012-10-06 from 001\_\_elm20160408\_021801\_\_dat00.bin

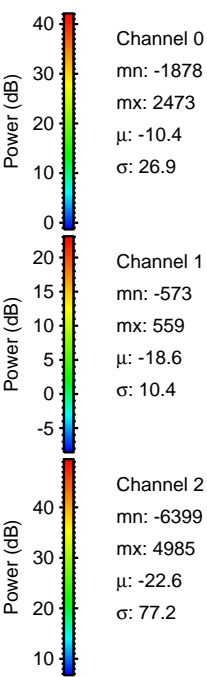
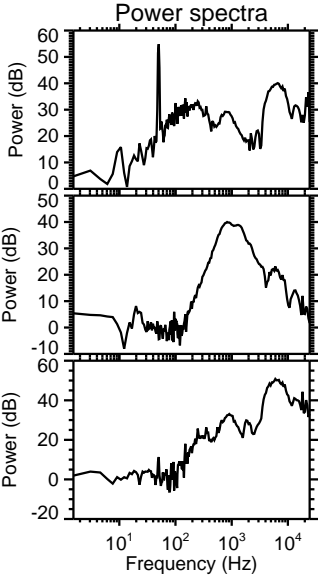
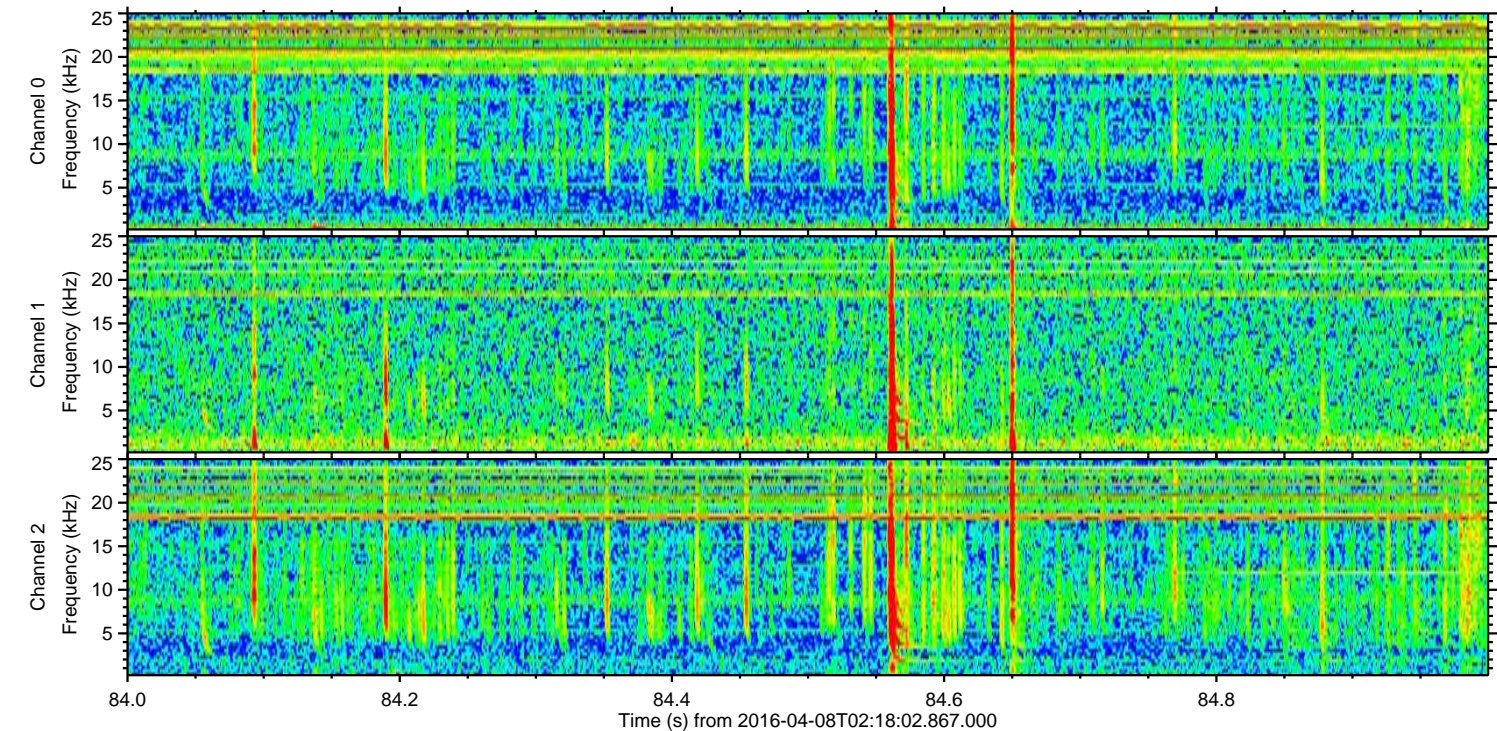
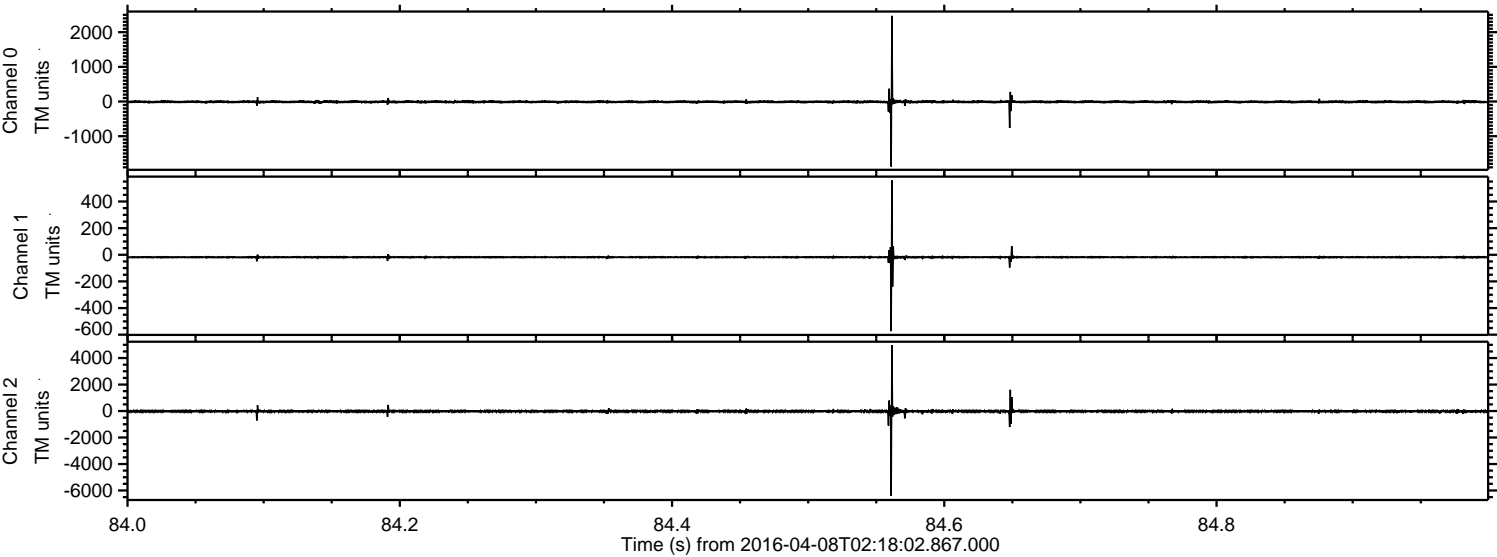



ELMAVAN 3D WAVEFORMS (Measured data sampled at 50 kHz) 51000 packets of 144 samples from 2016-04-08T02:18:02.867.000. Part 21/147

Processed Fri May 6 23:12:15 2016 by ELM ver.2012-10-06 from 001\_\_elm20160408\_021801\_\_dat00.bin

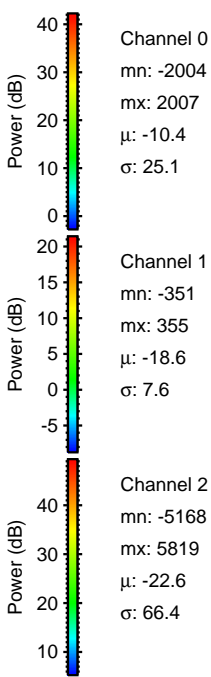
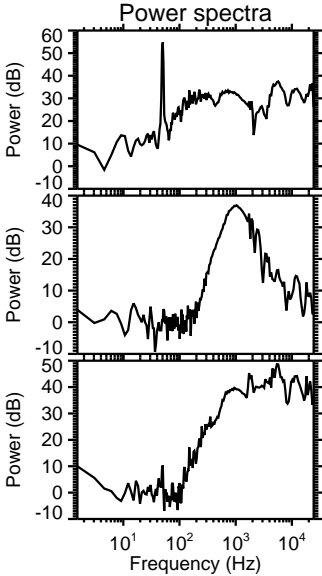
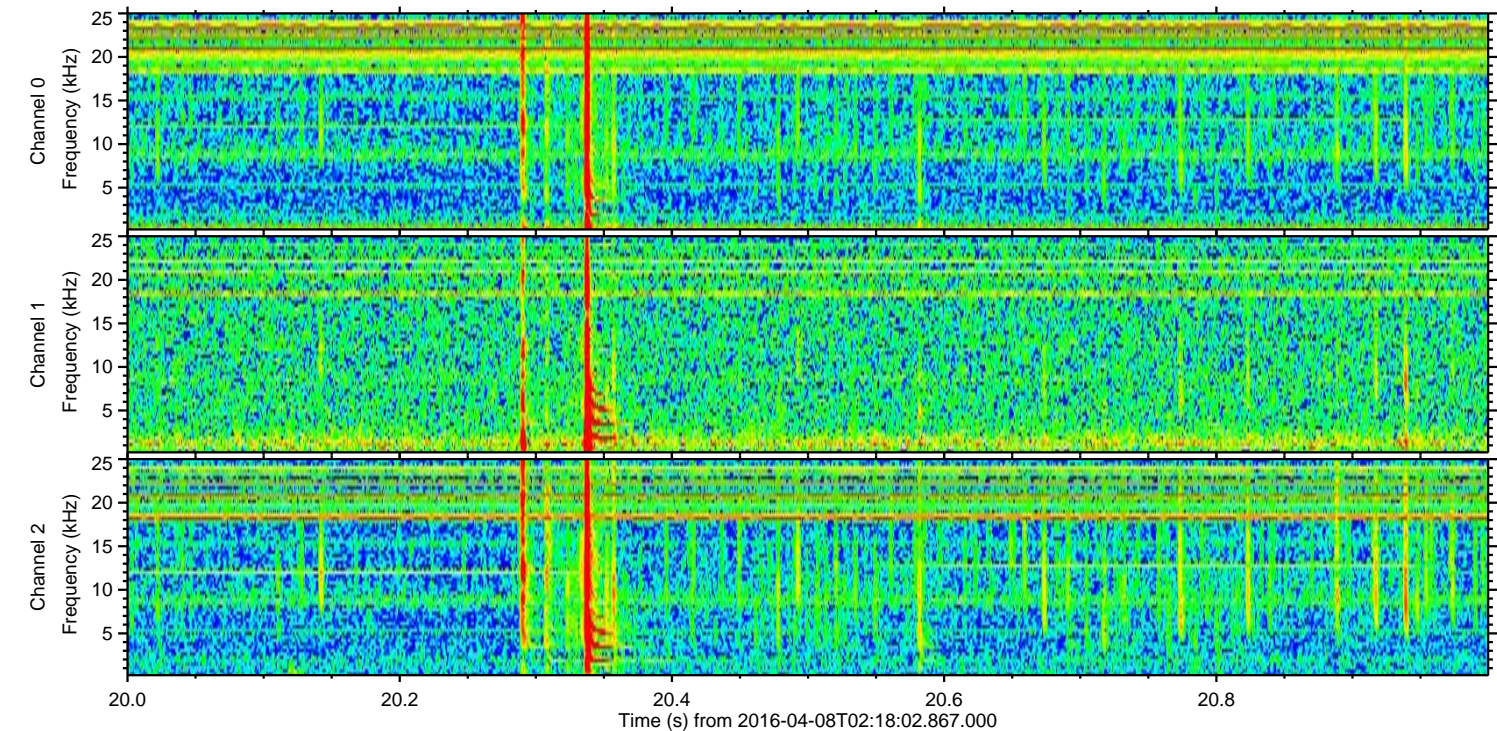
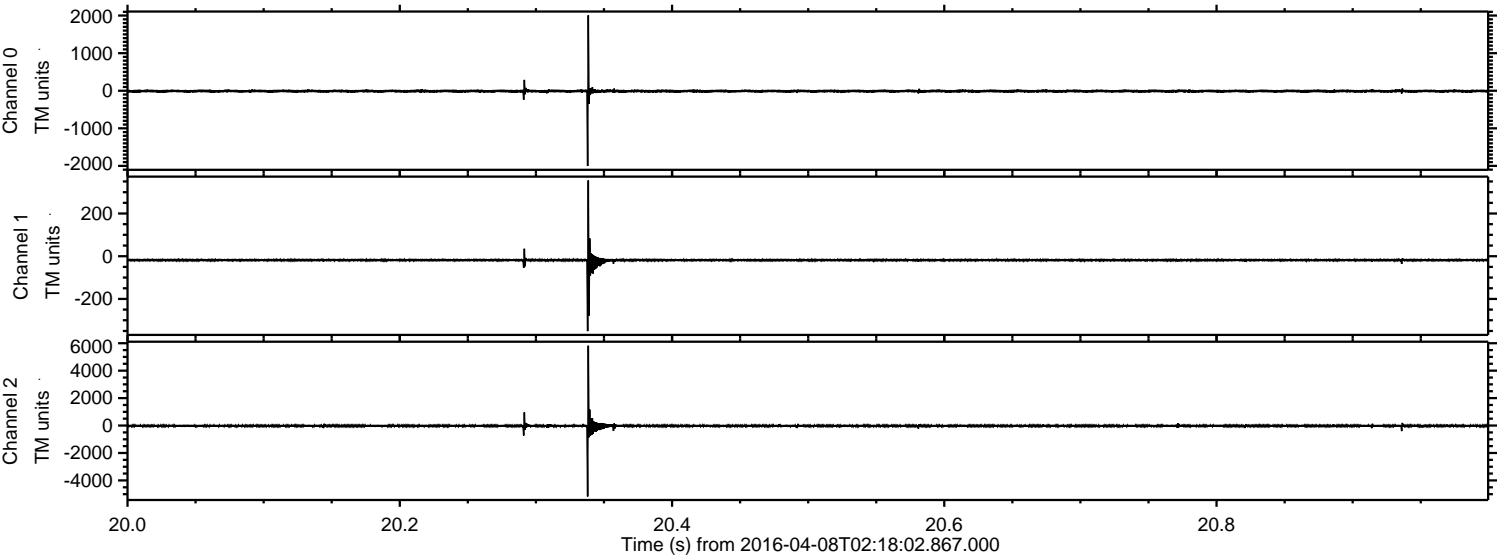



Processed Fri May 6 23:12:16 2016 by ELM ver.2012-10-06 from 001\_\_elm20160408\_021801\_\_dat00.bin

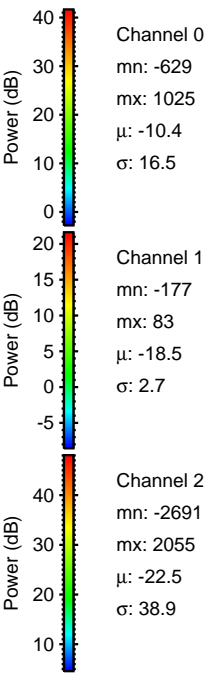
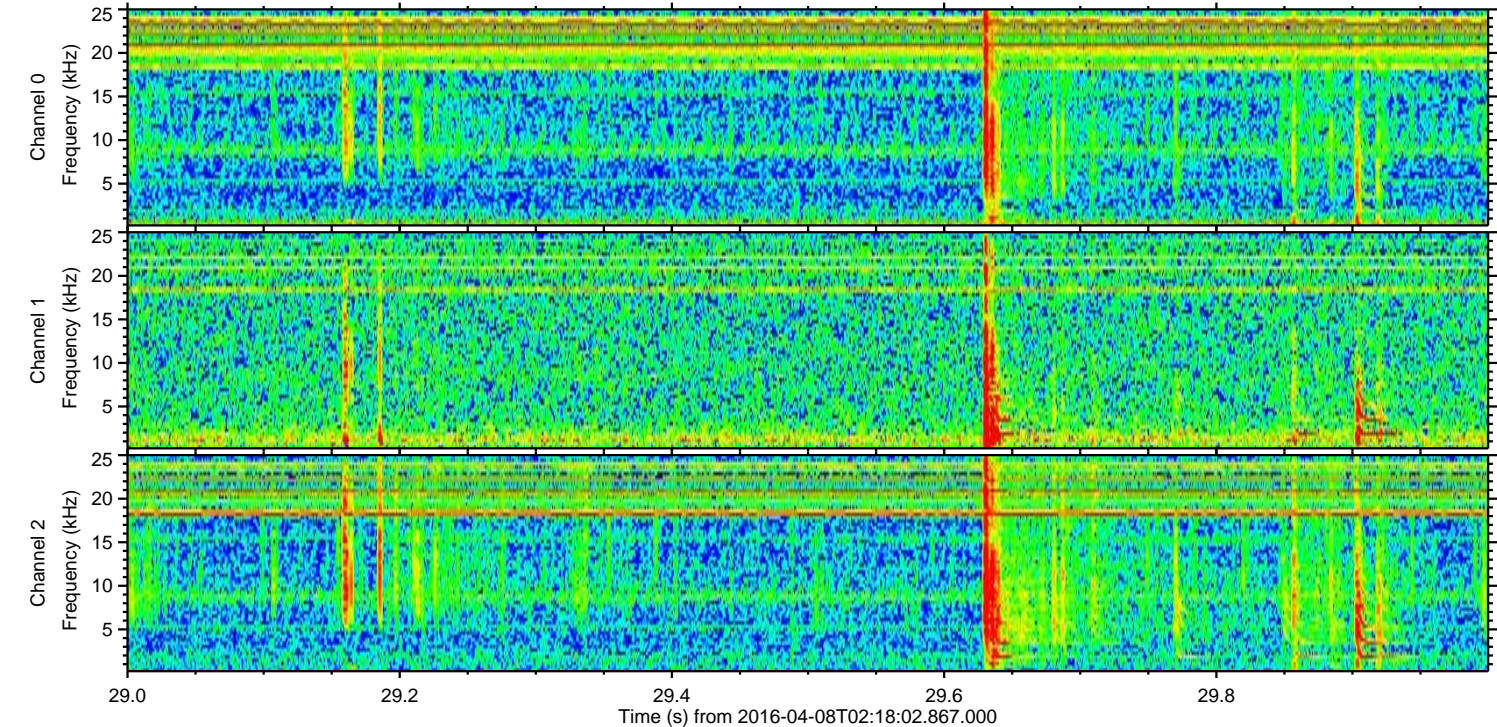
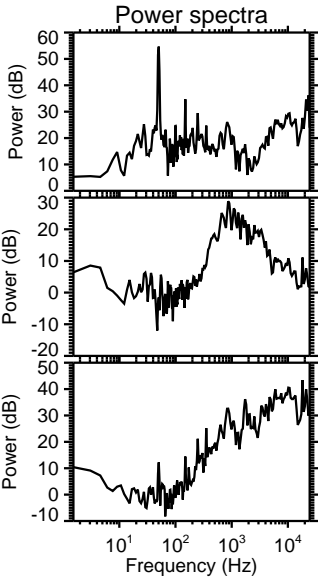
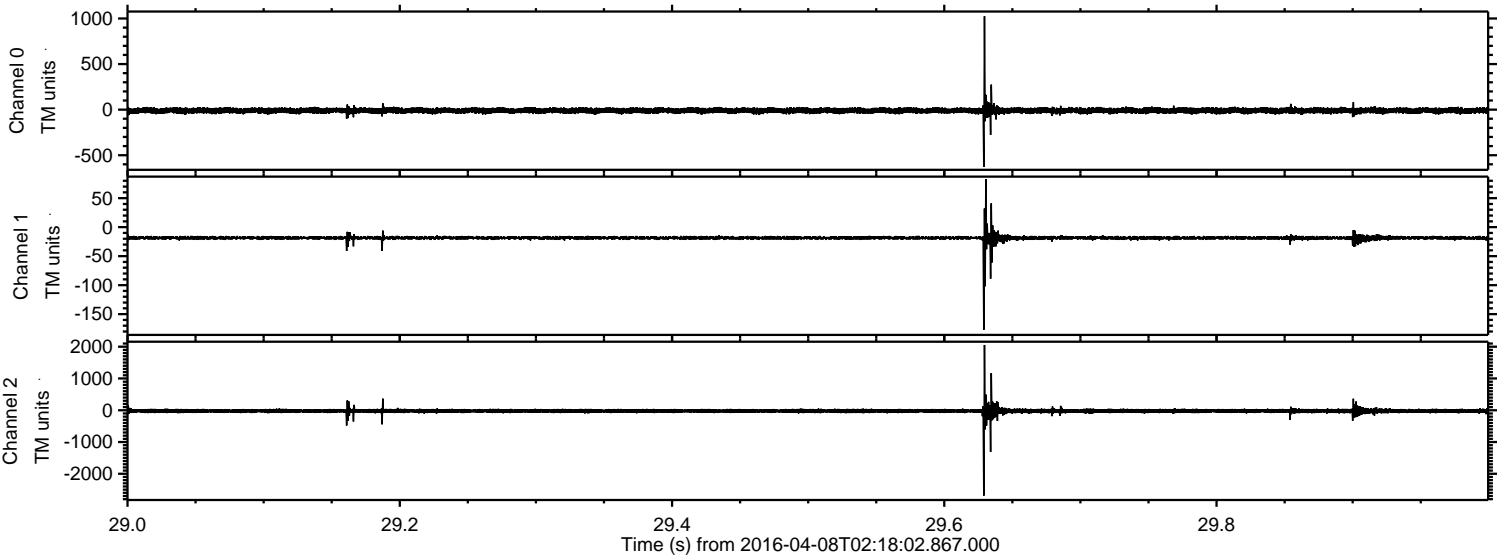



Processed Fri May 6 23:12:17 2016 by ELM ver.2012-10-06 from 001\_\_elm20160408\_021801\_\_dat00.bin

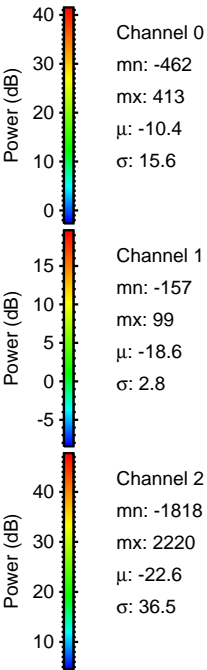
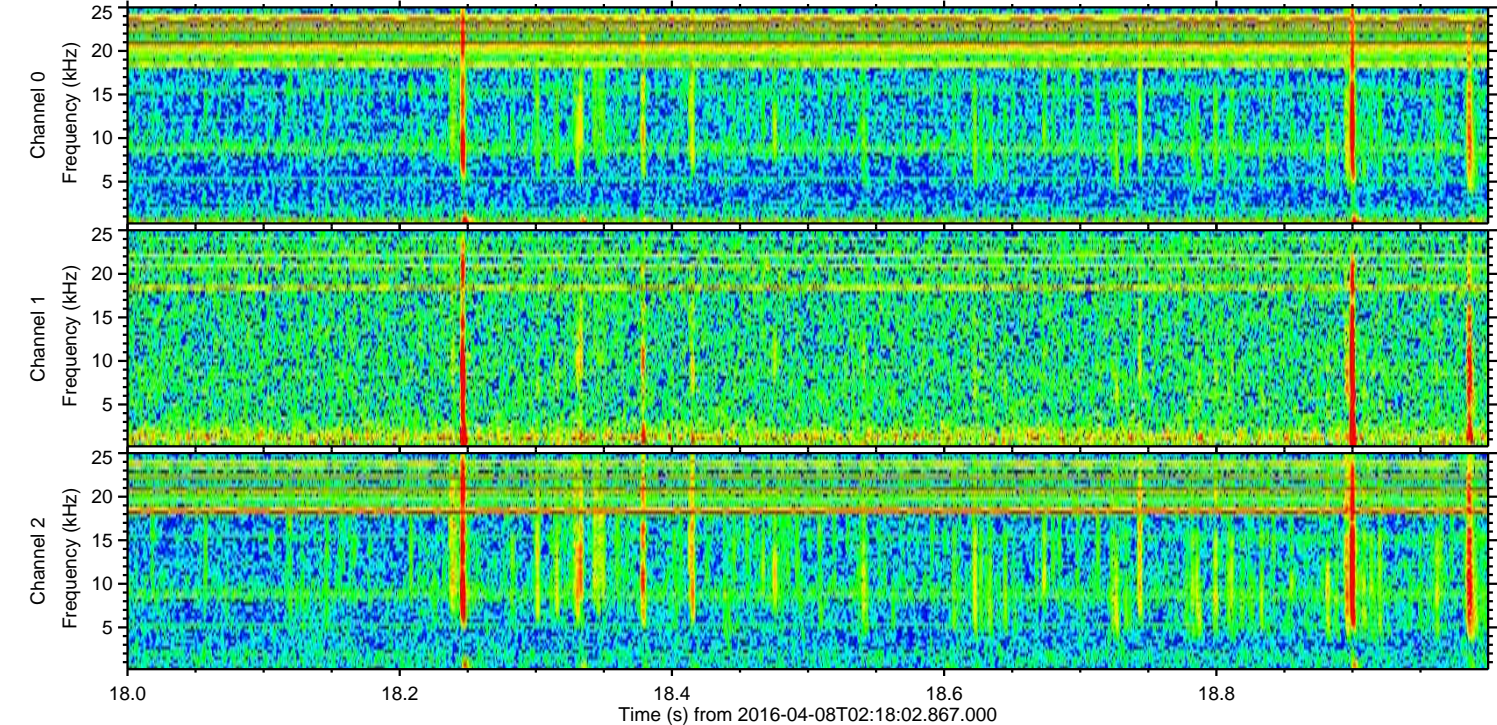
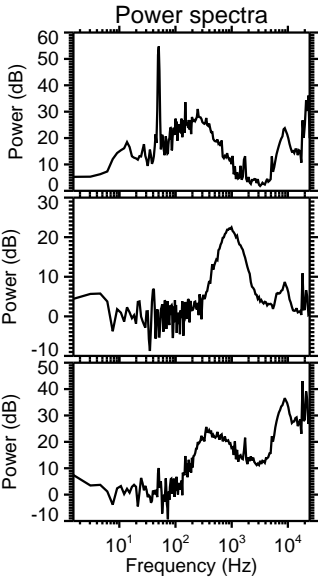
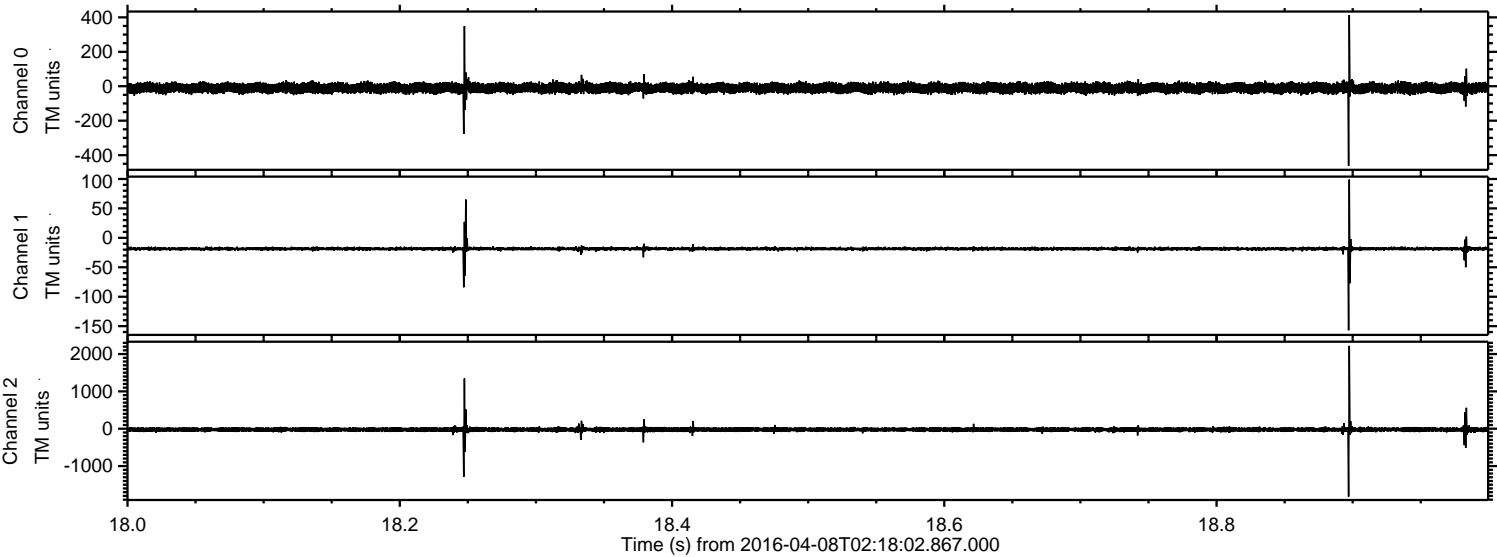



Processed Fri May 6 23:12:18 2016 by ELM ver.2012-10-06 from 001\_\_elm20160408\_021801\_\_dat00.bin

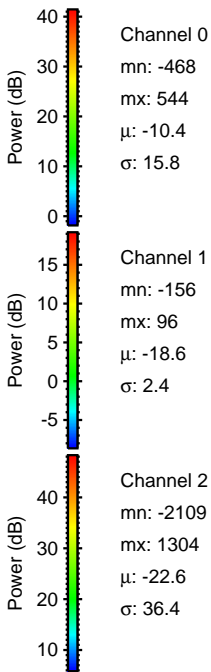
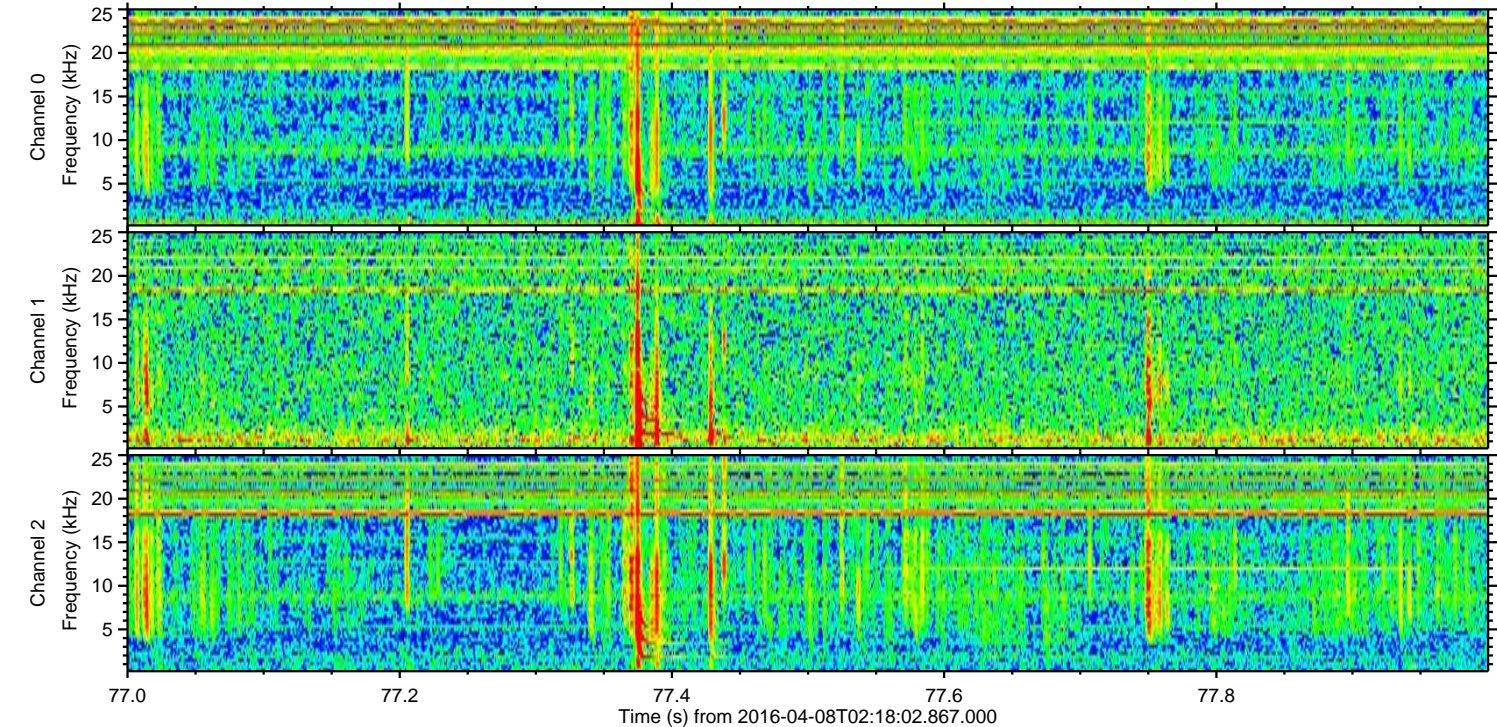
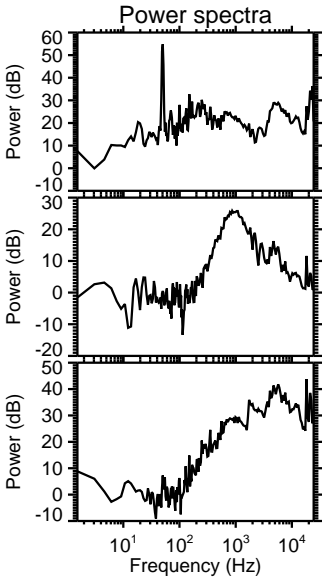
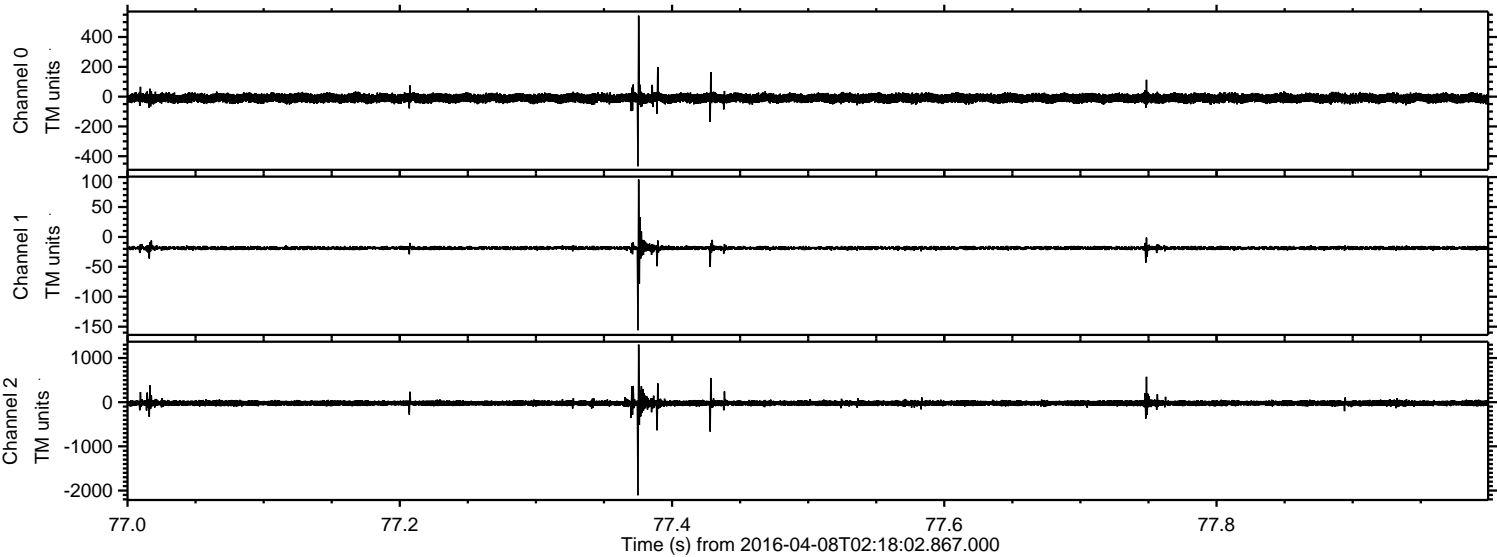



Processed Fri May 6 23:12:20 2016 by ELM ver.2012-10-06 from 001\_\_elm20160408\_021801\_\_dat00.bin

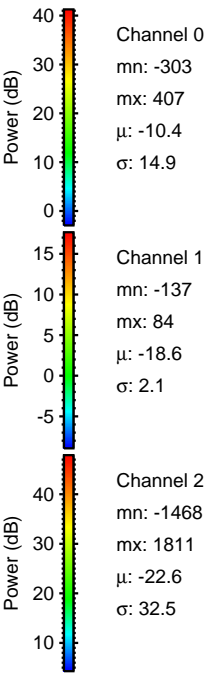
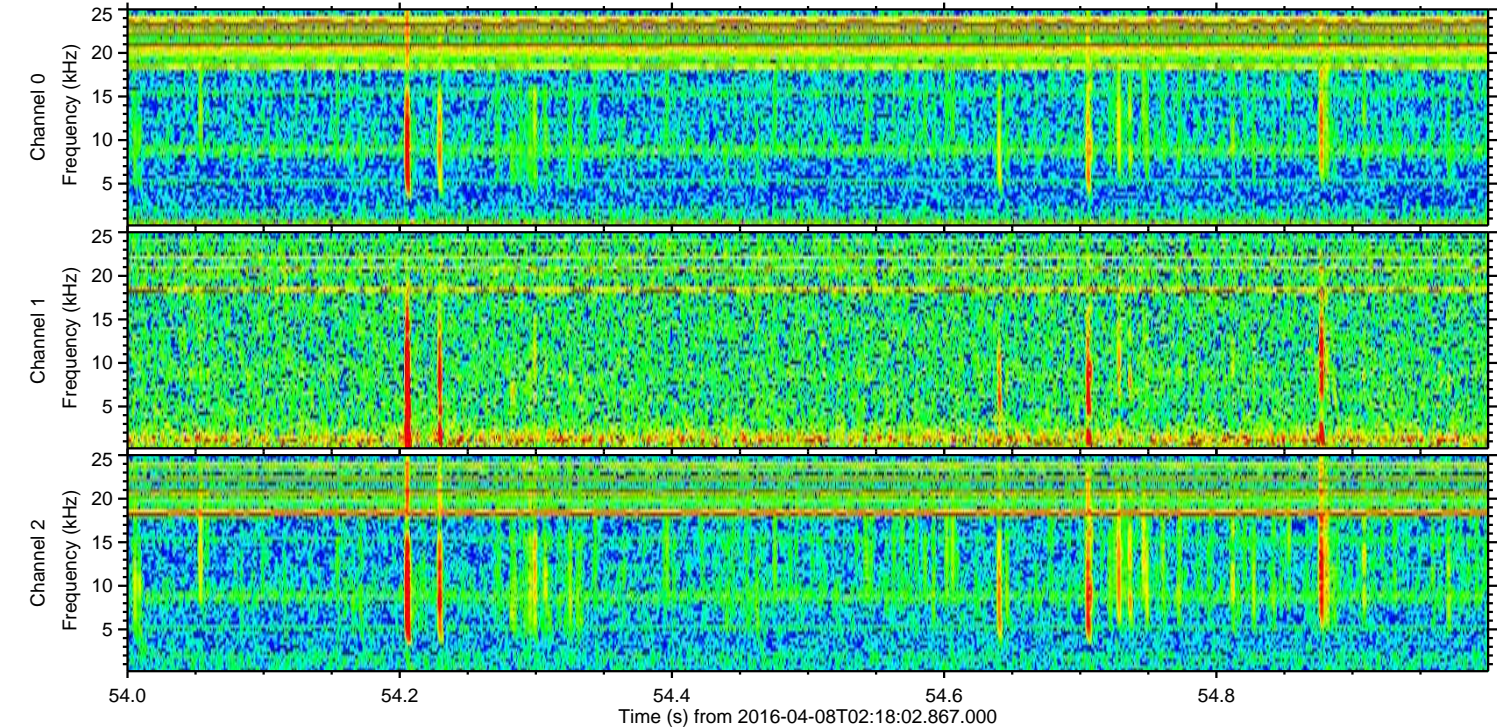
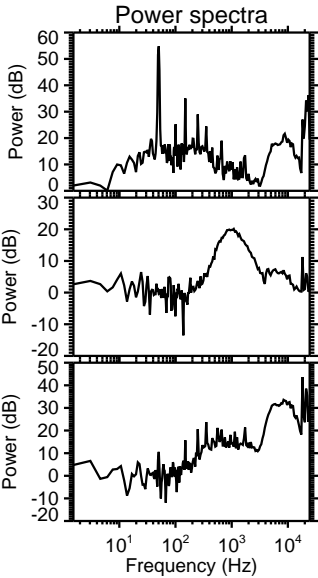
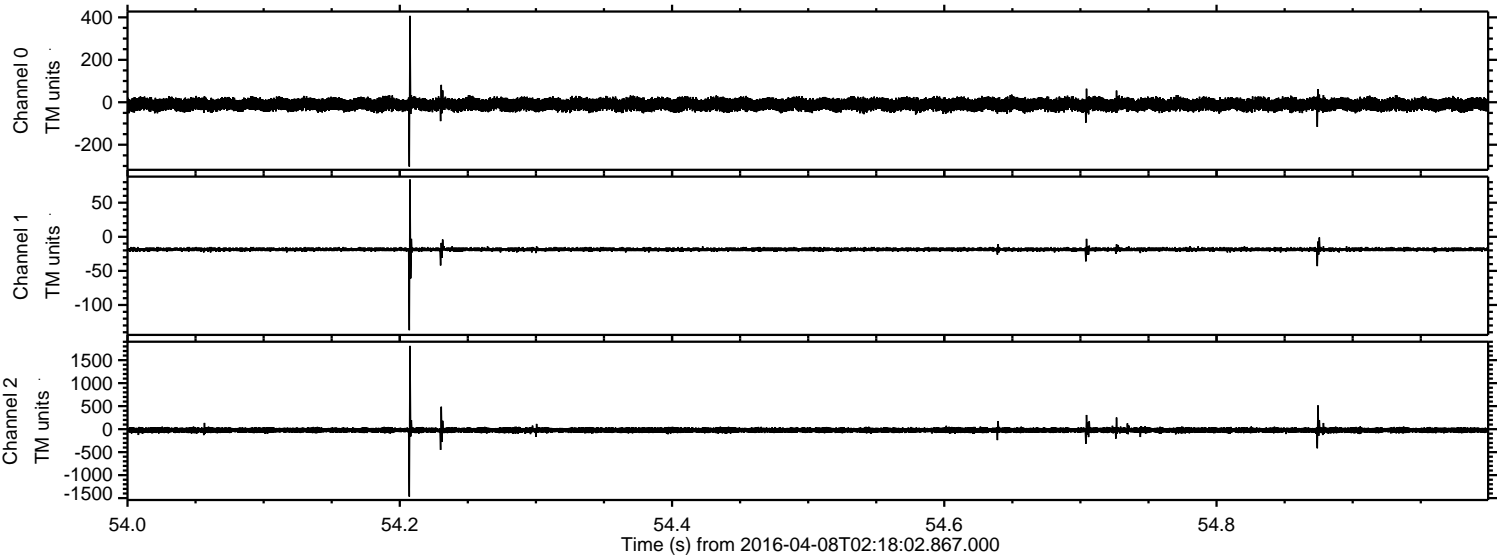



Processed Fri May 6 23:12:21 2016 by ELM ver.2012-10-06 from 001\_\_elm20160408\_021801\_\_dat00.bin

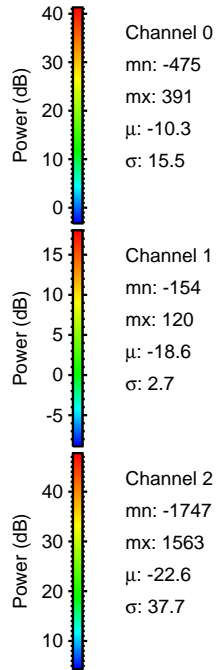
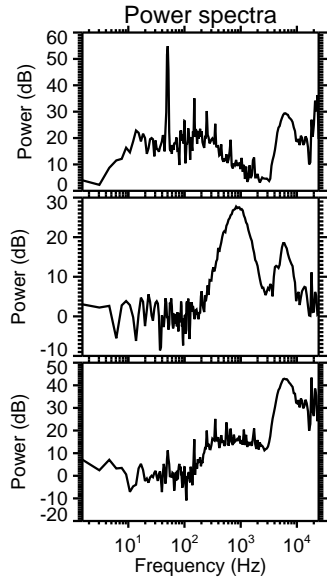
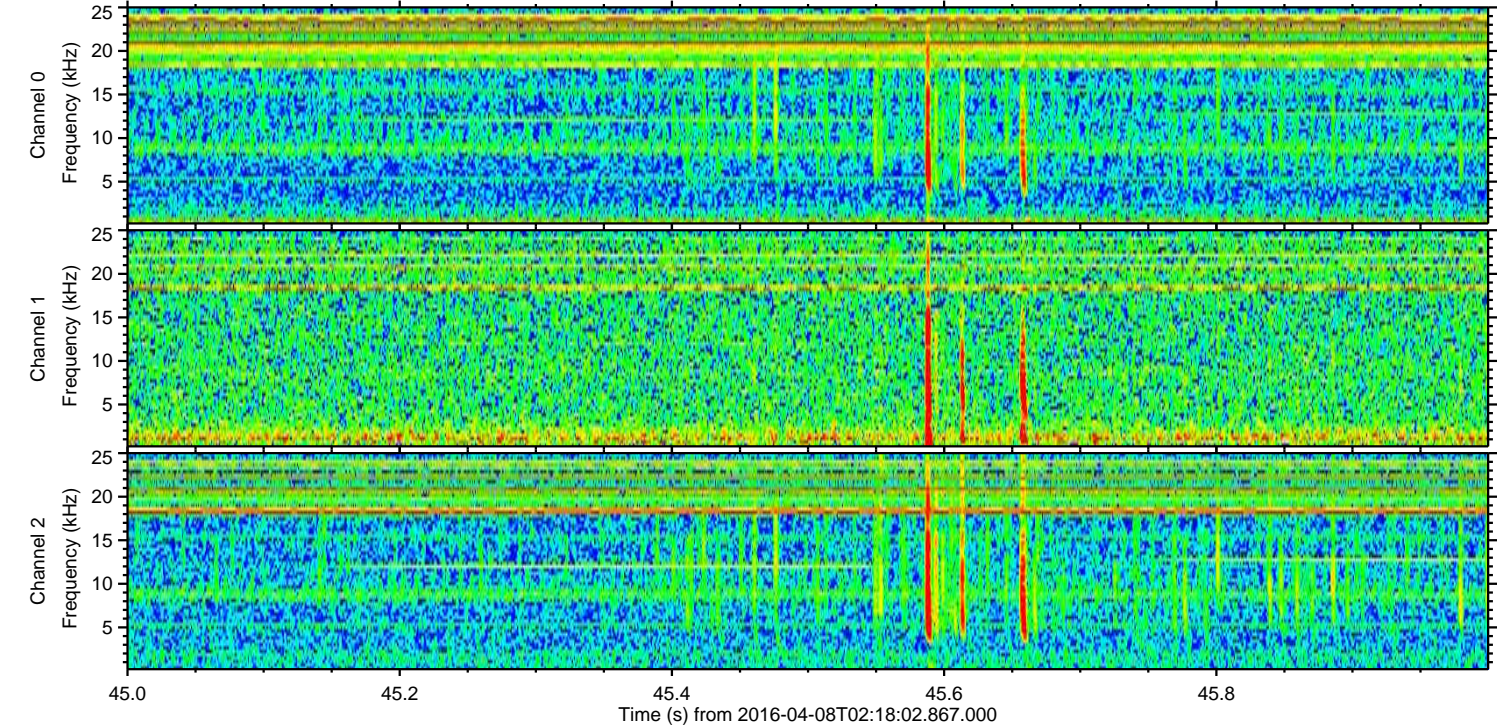
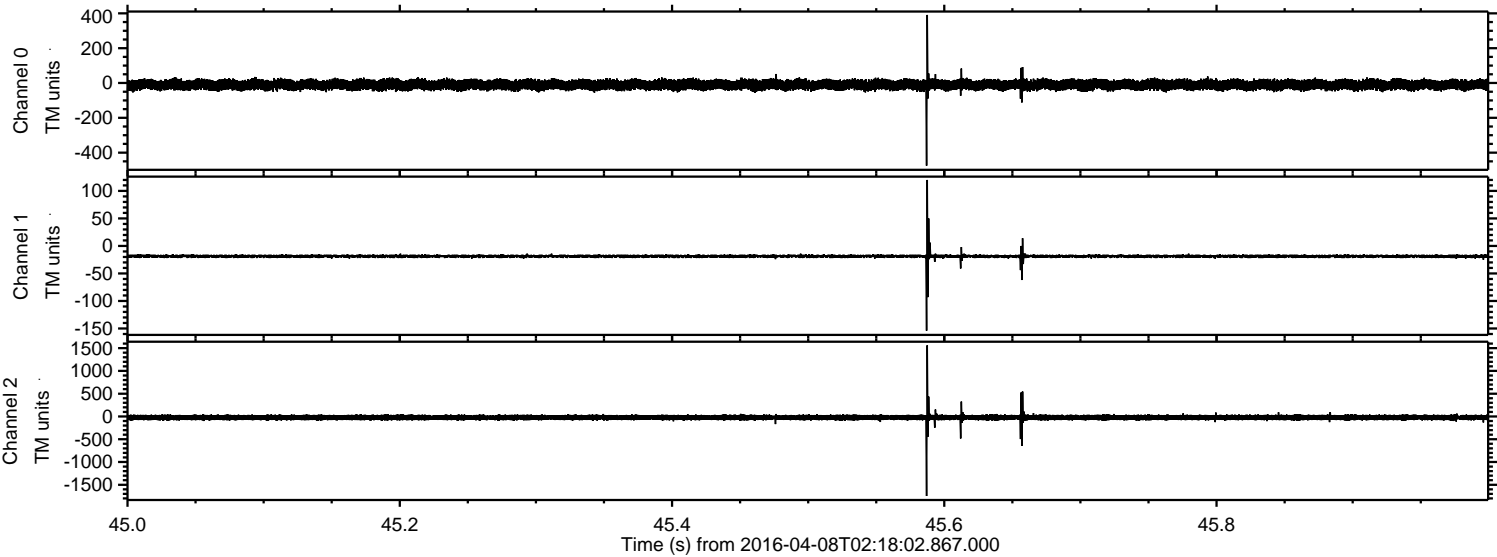



ELMAVAN 3D WAVEFORMS (Measured data sampled at 50 kHz) 51000 packets of 144 samples from 2016-04-08T02:18:02.867.000. Part 119/147

Processed Fri May 6 23:12:22 2016 by ELM ver.2012-10-06 from 001\_\_elm20160408\_021801\_\_dat00.bin

