

# ELMAVAN 3D WAVEFORMS (Measured data sampled at 50 kHz) 51000 packets of 144 samples from 2016-04-07T13:47:29.435.000.

Processed Fri May 6 20:04:47 2016 by ELM ver.2012-10-06 from 001\_\_elm20160407\_134728\_\_dat00.bin

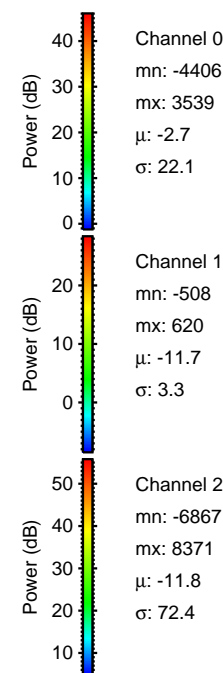

Processed Fri May 6 20:05:02 2016 by ELM ver.2012-10-06 from 001\_\_elm20160407\_134728\_\_dat00.bin

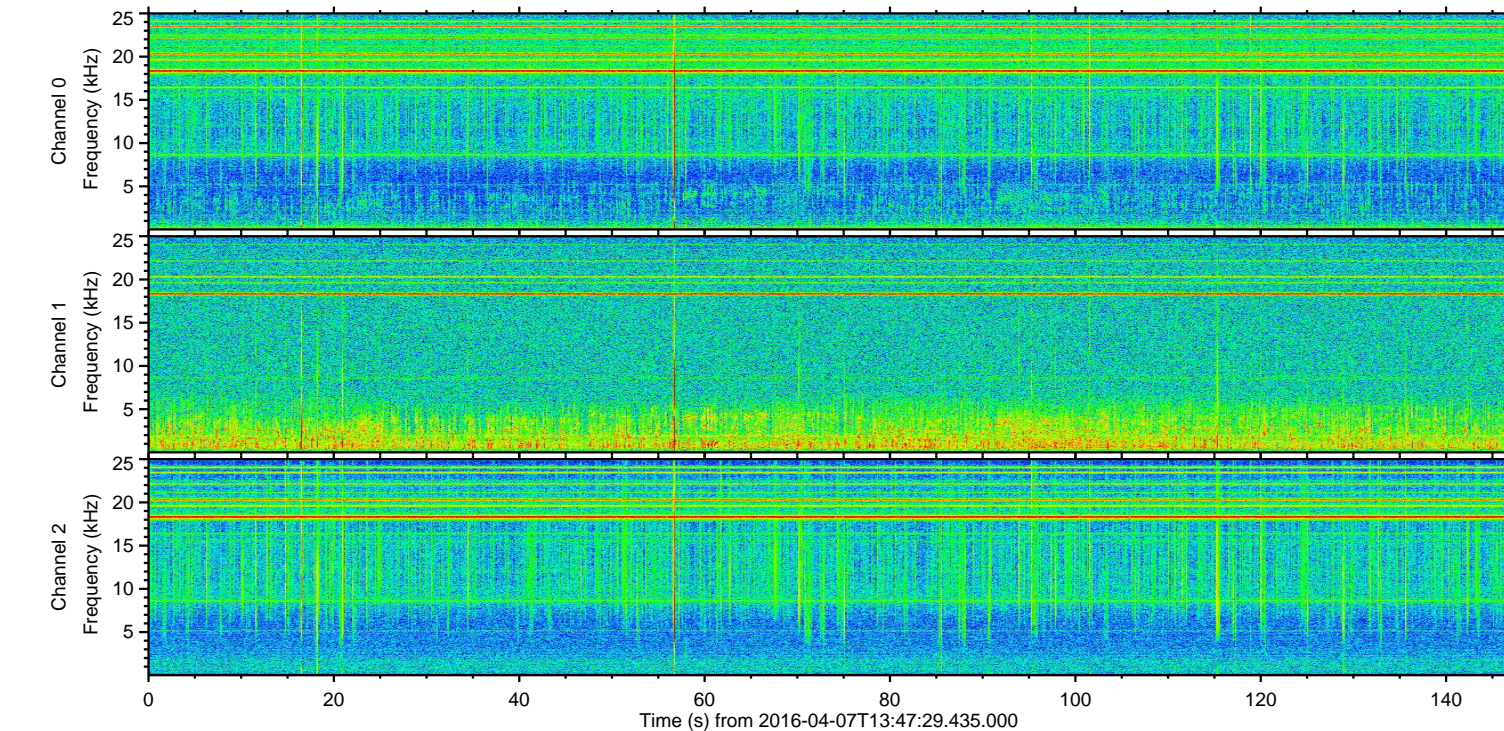
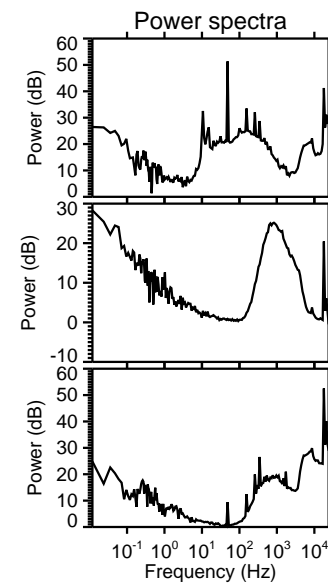
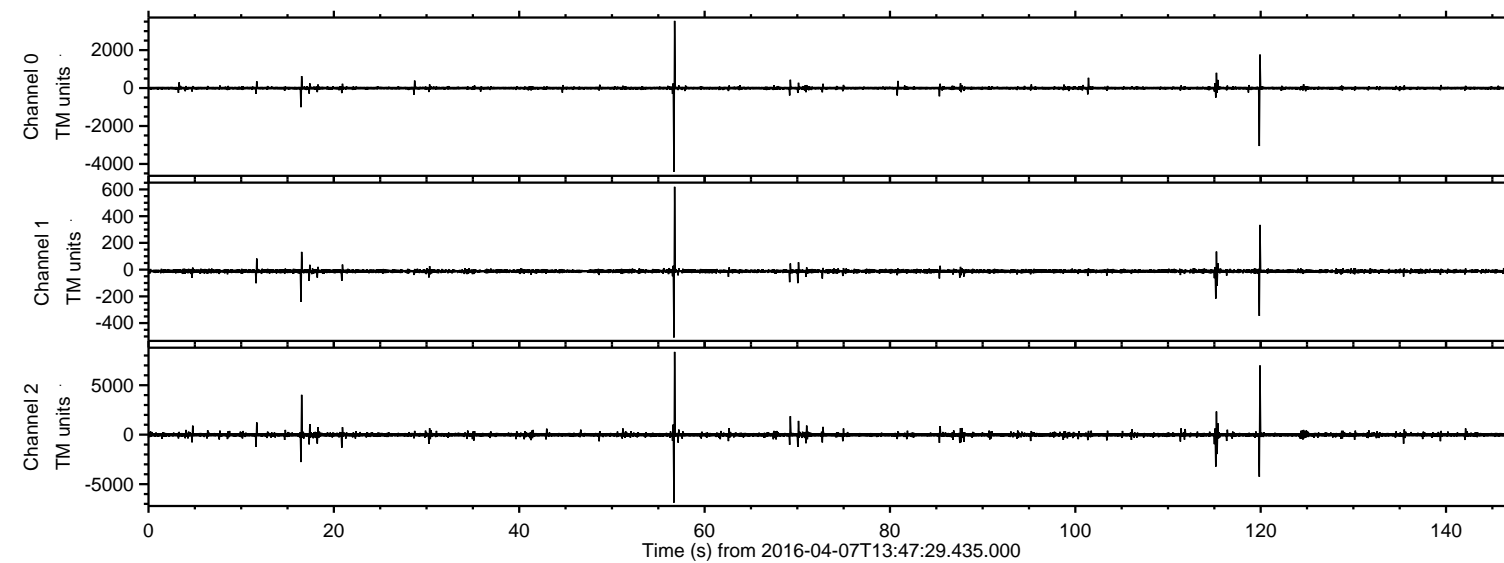
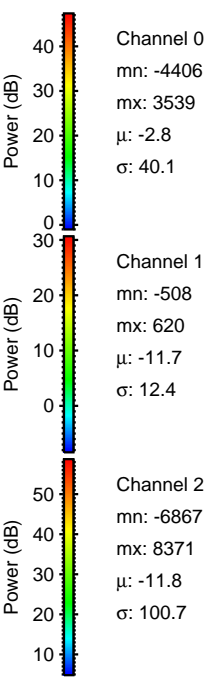
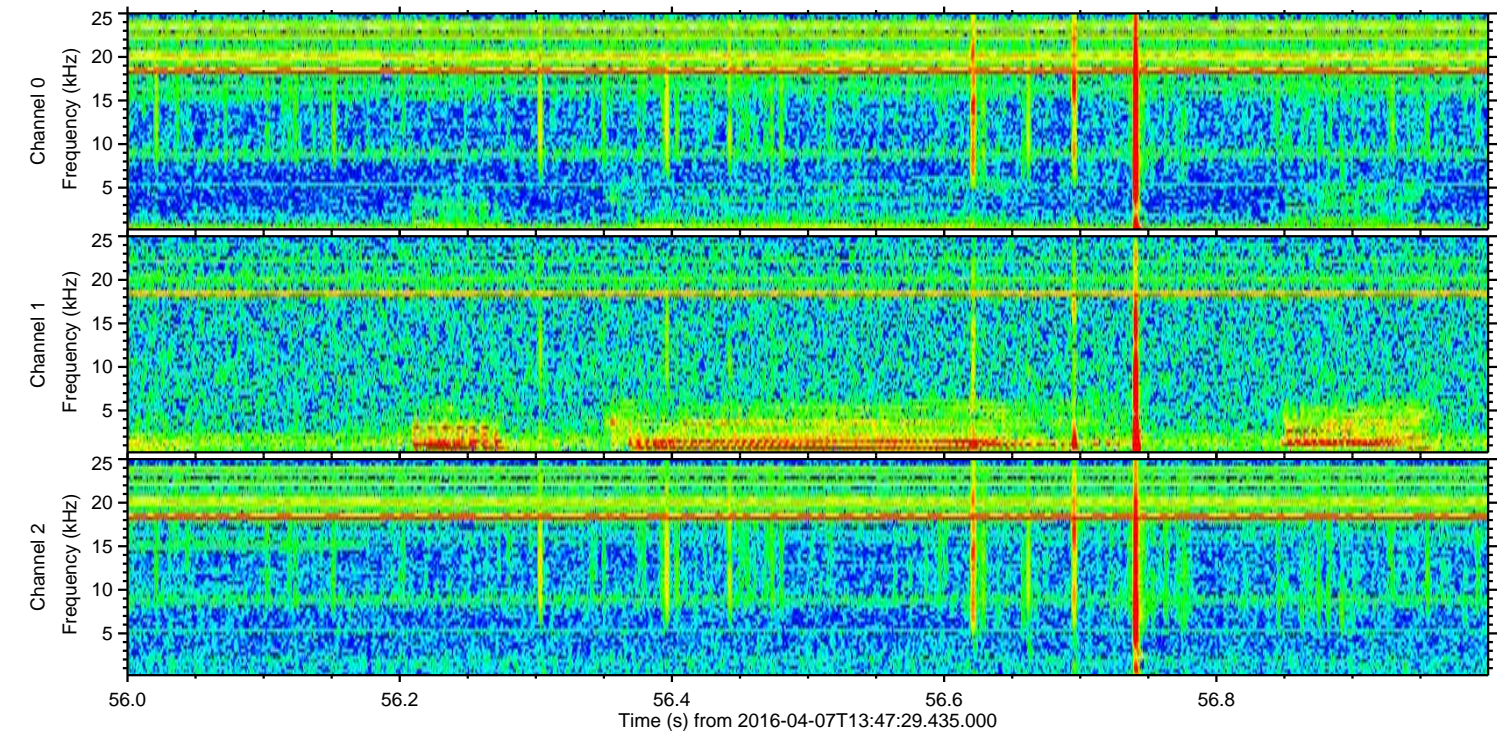
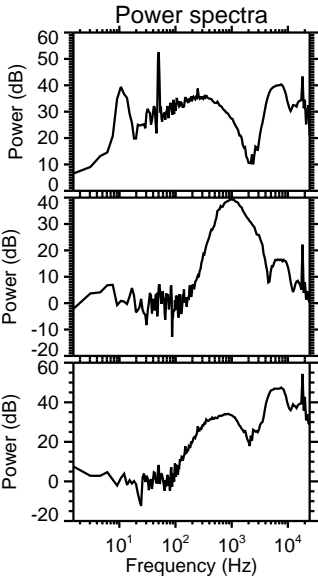
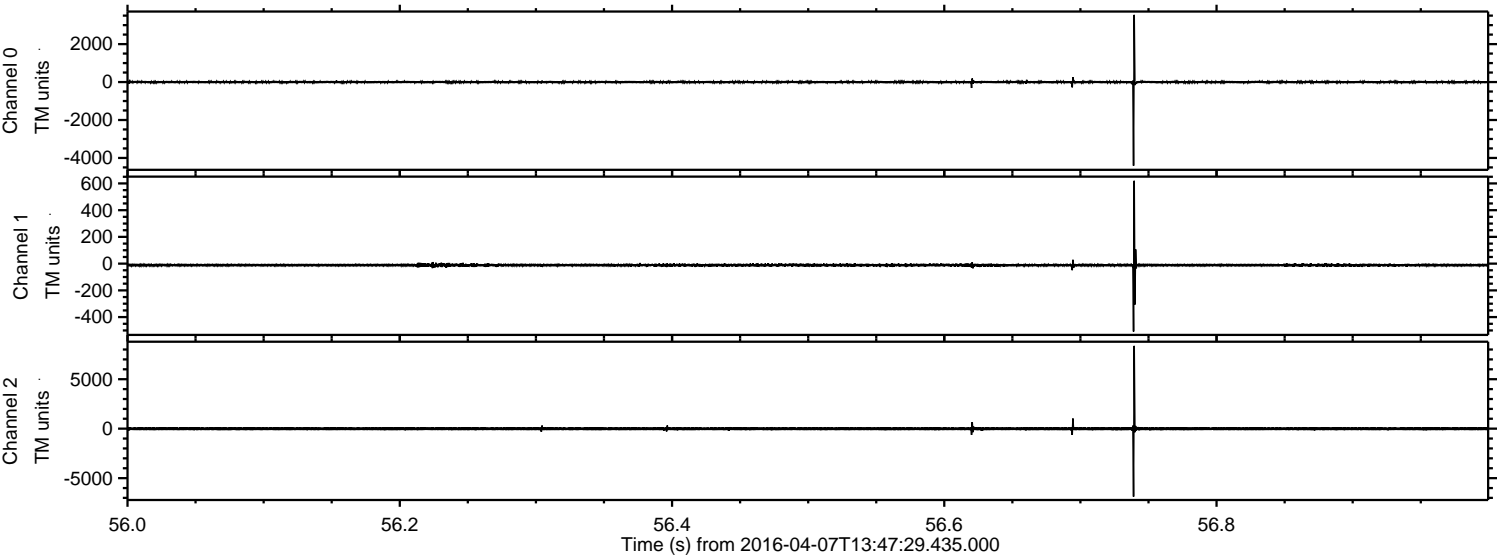

Channel 0  
mn: -4406  
mx: 3539  
 $\mu$ : -2.8  
 $\sigma$ : 40.1

Channel 1  
mn: -508  
mx: 620  
 $\mu$ : -11.7  
 $\sigma$ : 12.4

Channel 2  
mn: -6867  
mx: 8371  
 $\mu$ : -11.8  
 $\sigma$ : 100.7

ELMAVAN 3D WAVEFORMS (Measured data sampled at 50 kHz) 51000 packets of 144 samples from 2016-04-07T13:47:29.435.000. Part 120/147

Processed Fri May 6 20:05:03 2016 by ELM ver.2012-10-06 from 001\_\_elm20160407\_134728\_\_dat00.bin

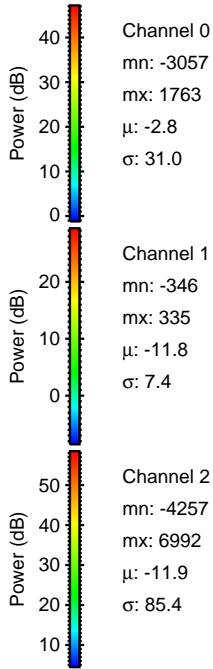
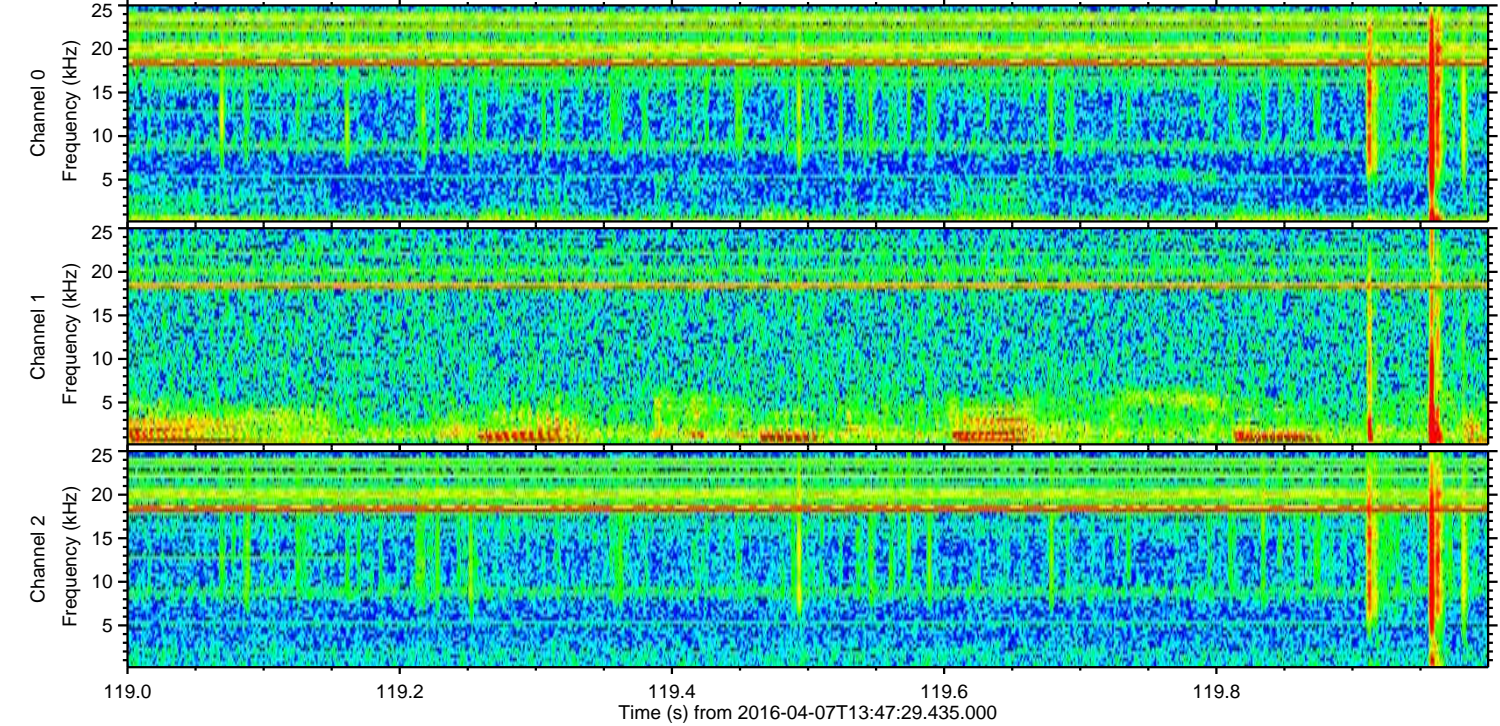
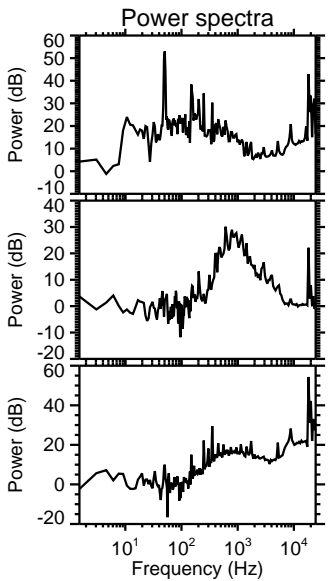
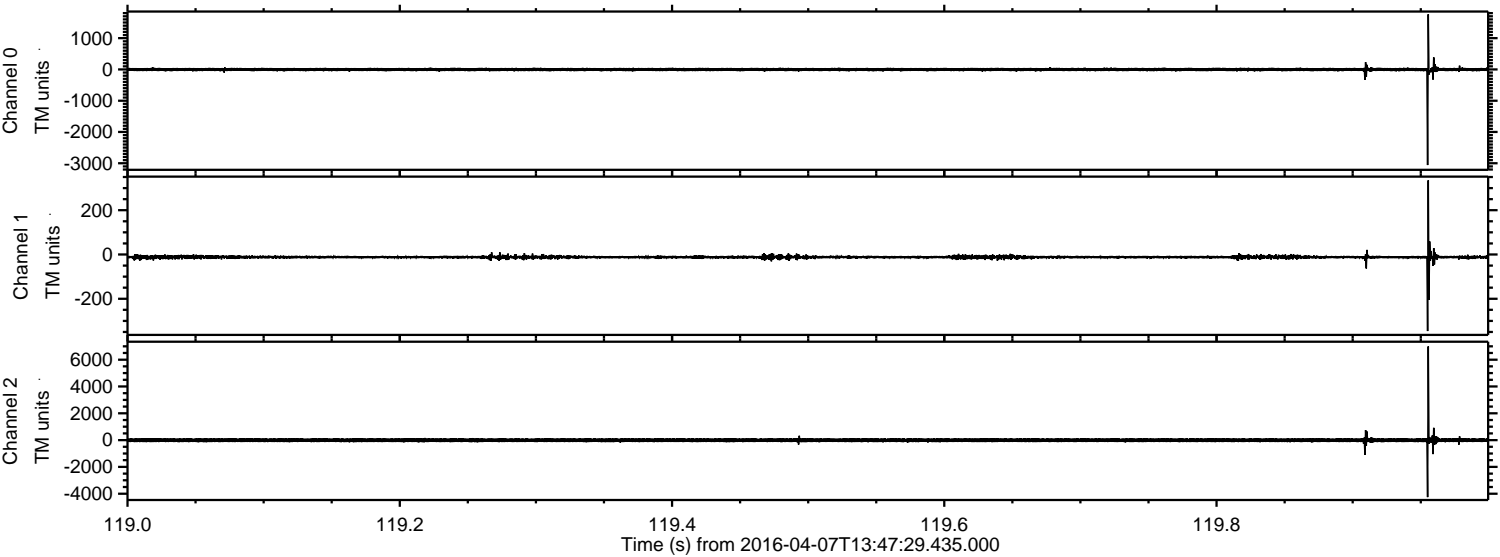

Processed Fri May 6 20:05:04 2016 by ELM ver.2012-10-06 from 001\_\_elm20160407\_134728\_\_dat00.bin

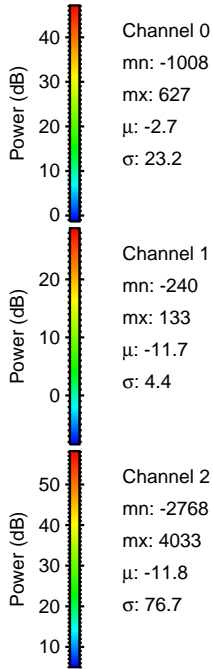
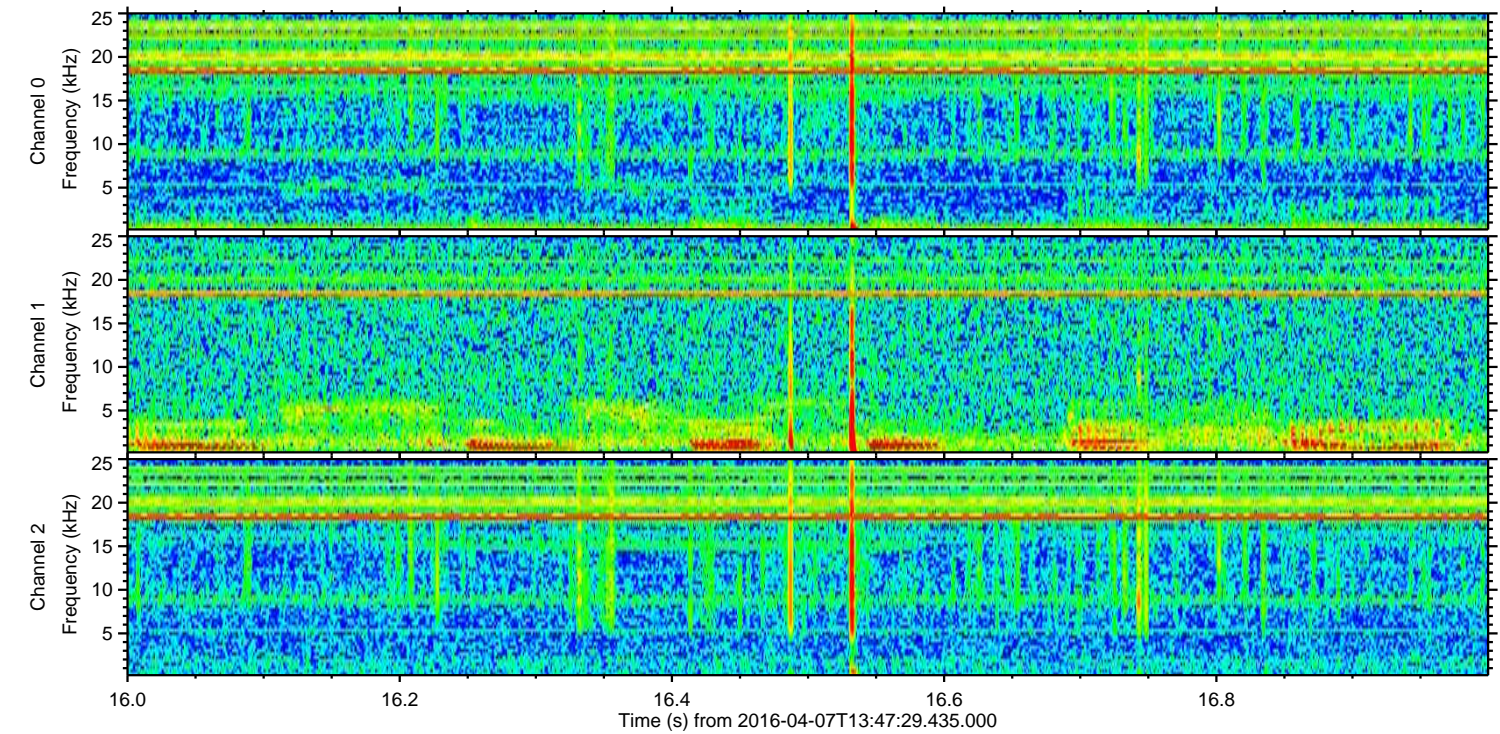
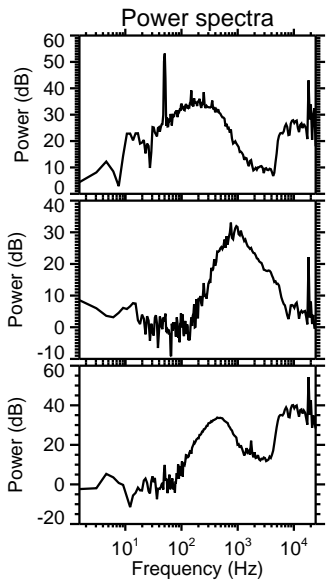
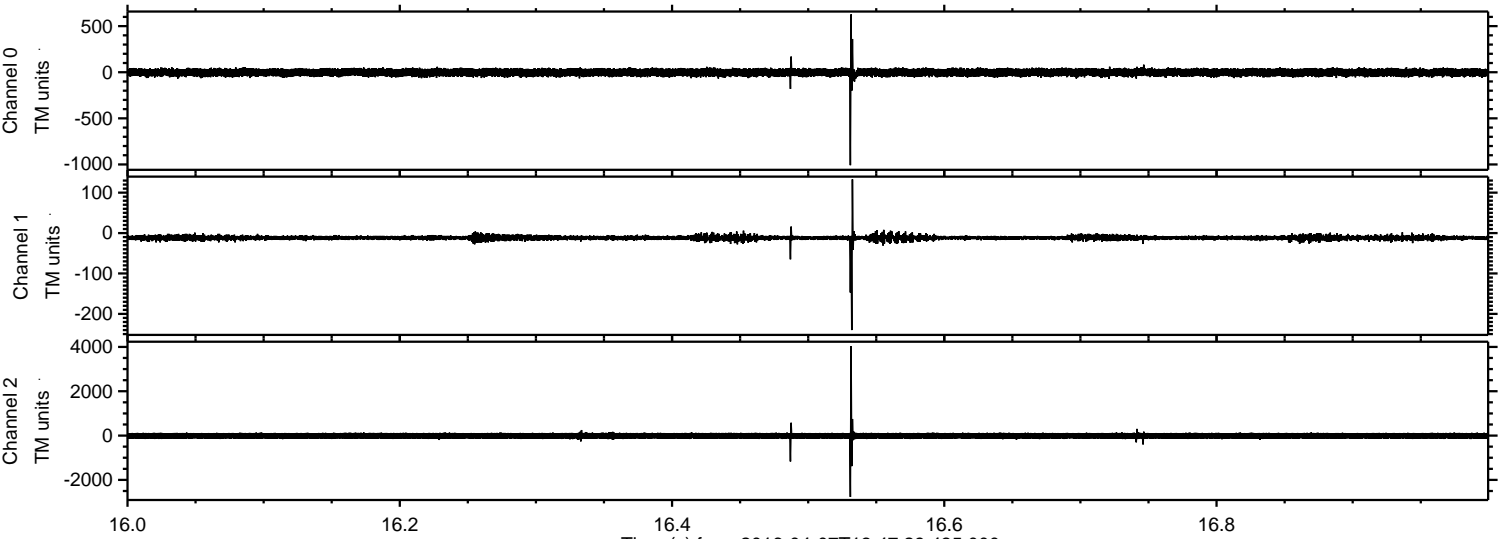

ELMAVAN 3D WAVEFORMS (Measured data sampled at 50 kHz) 51000 packets of 144 samples from 2016-04-07T13:47:29.435.000. Part 116/147

Processed Fri May 6 20:05:05 2016 by ELM ver.2012-10-06 from 001\_\_elm20160407\_134728\_\_dat00.bin

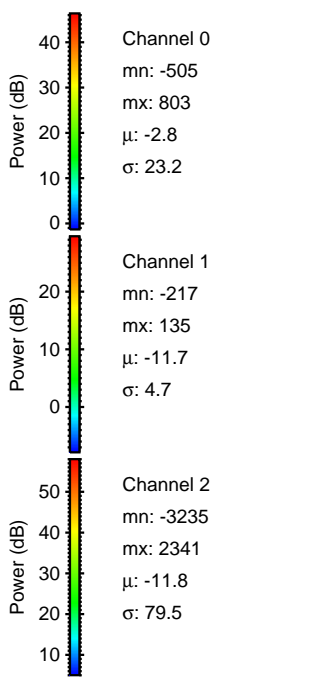
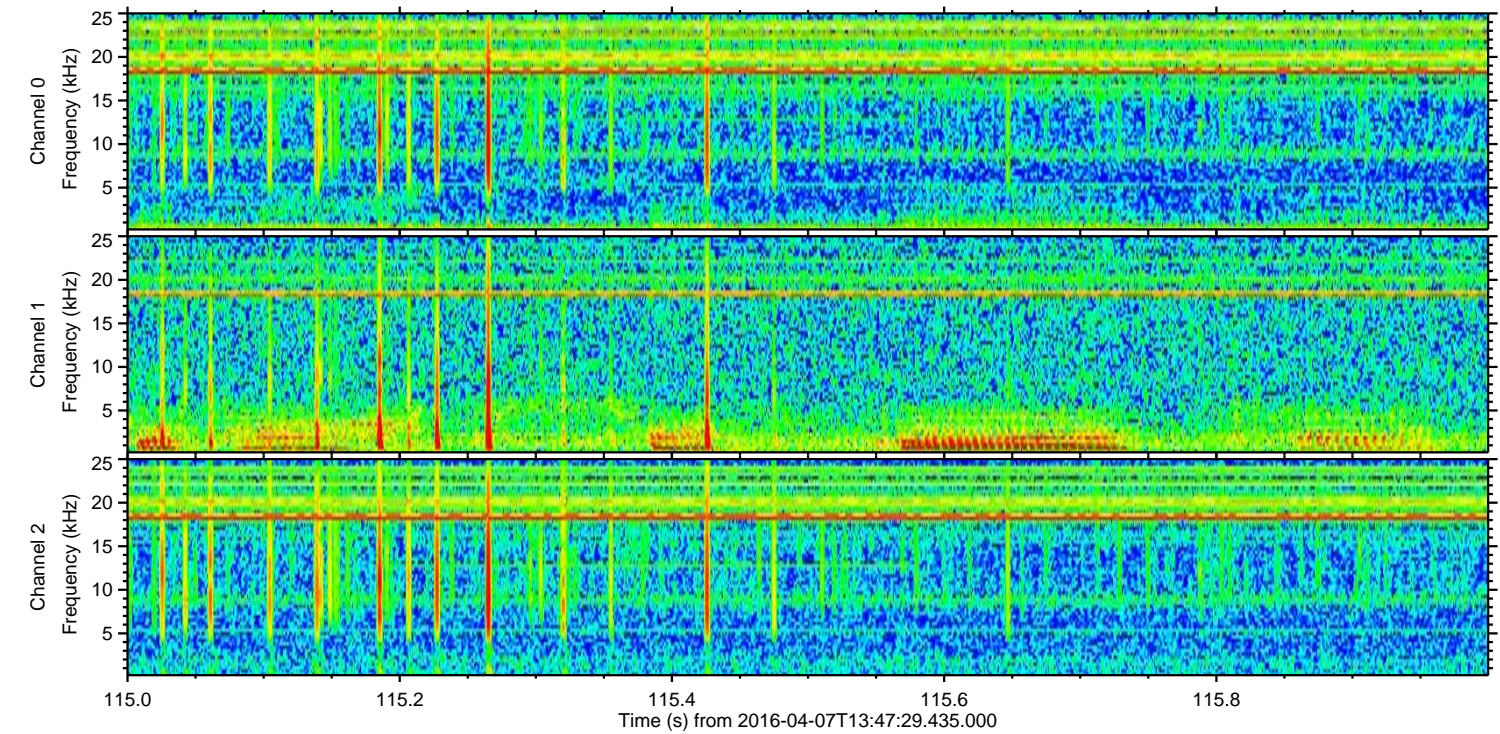
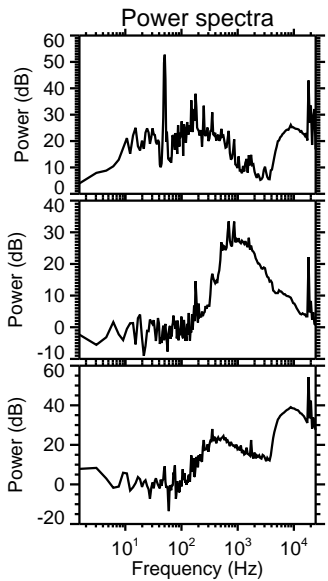
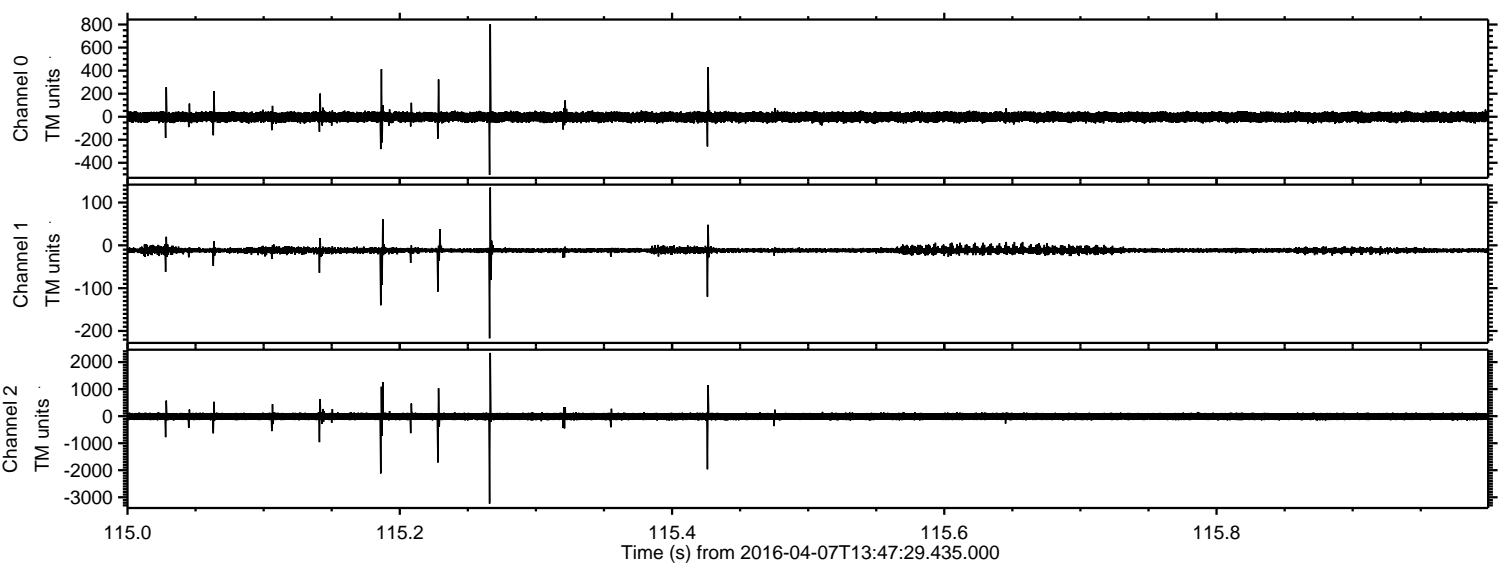

Processed Fri May 6 20:05:06 2016 by ELM ver.2012-10-06 from 001\_\_elm20160407\_134728\_\_dat00.bin

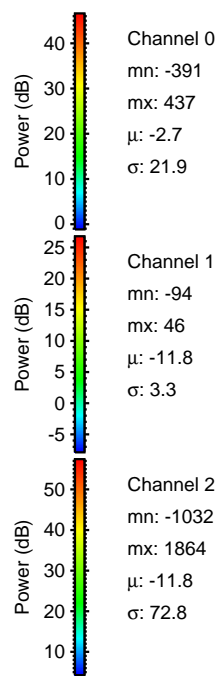
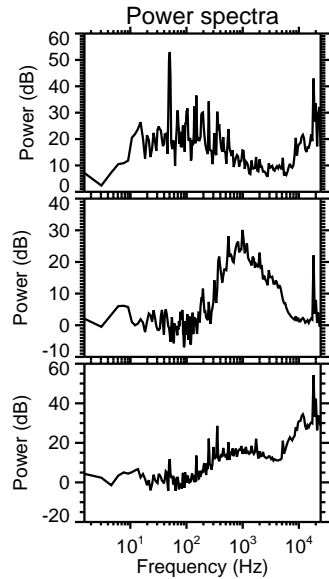
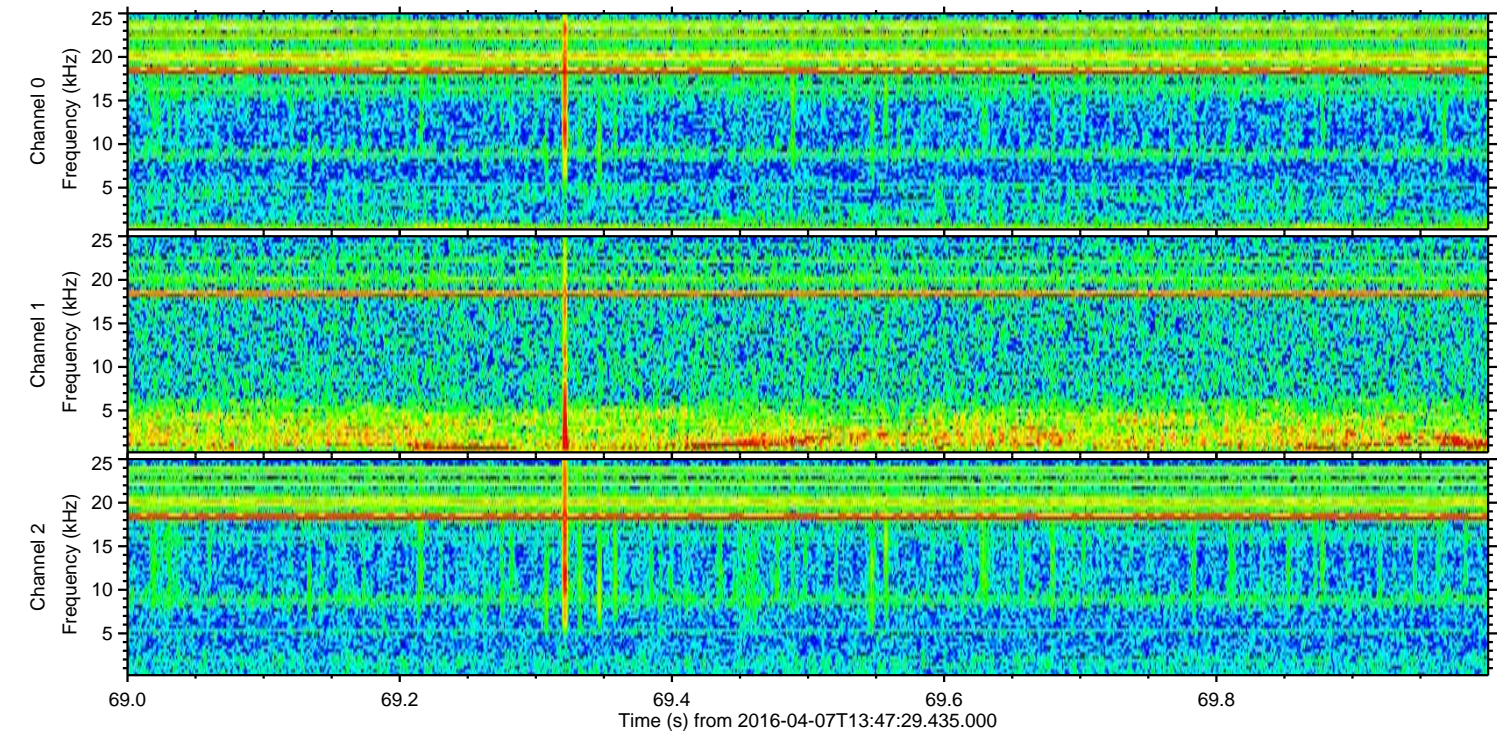
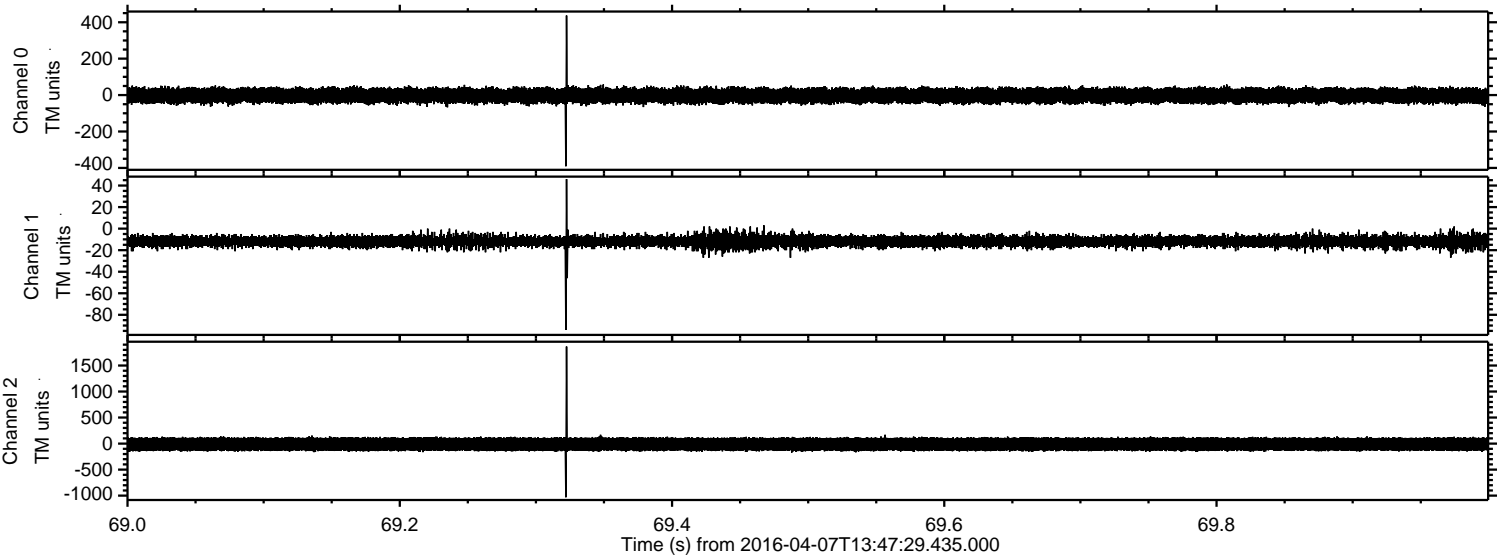

Processed Fri May 6 20:05:07 2016 by ELM ver.2012-10-06 from 001\_\_elm20160407\_134728\_\_dat00.bin

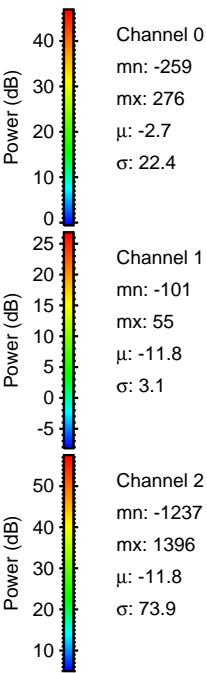
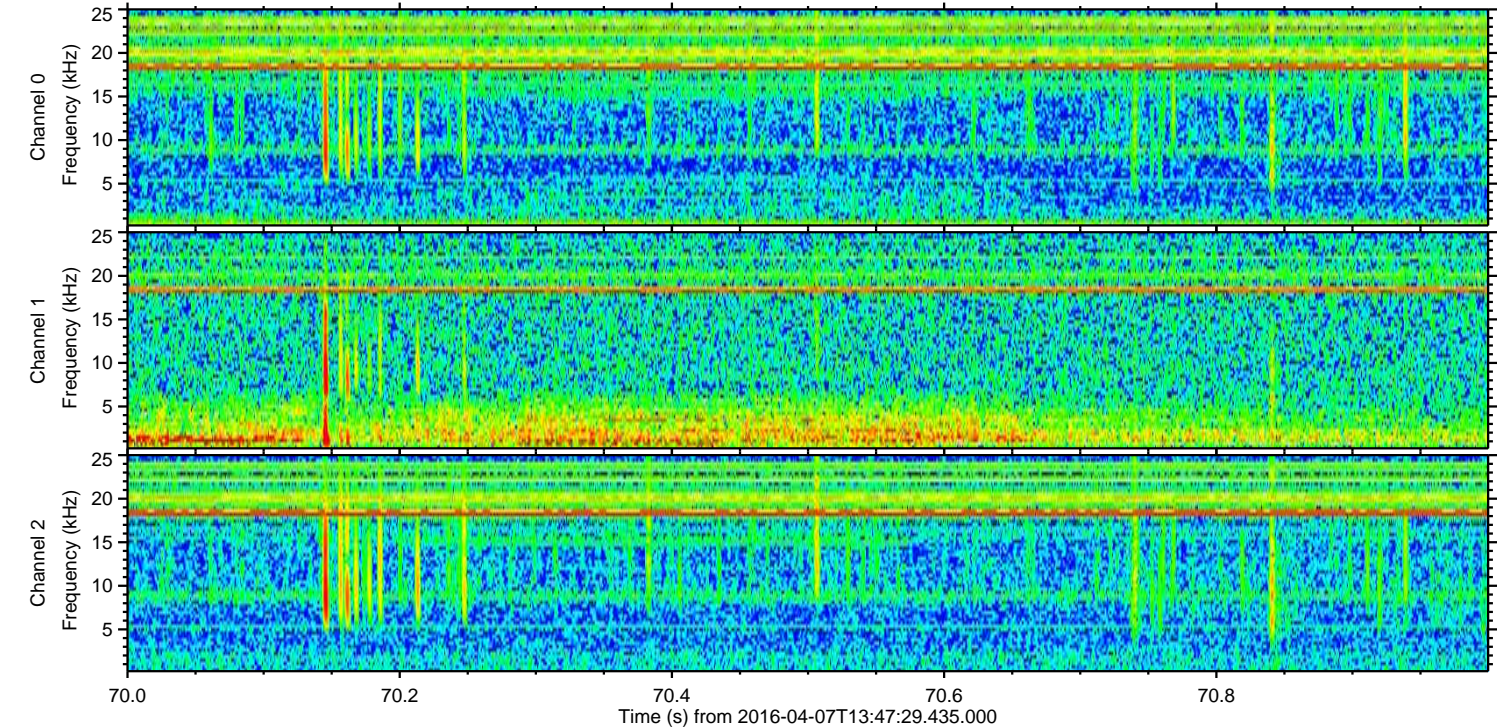
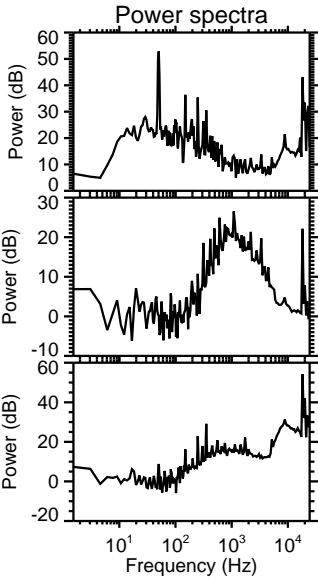
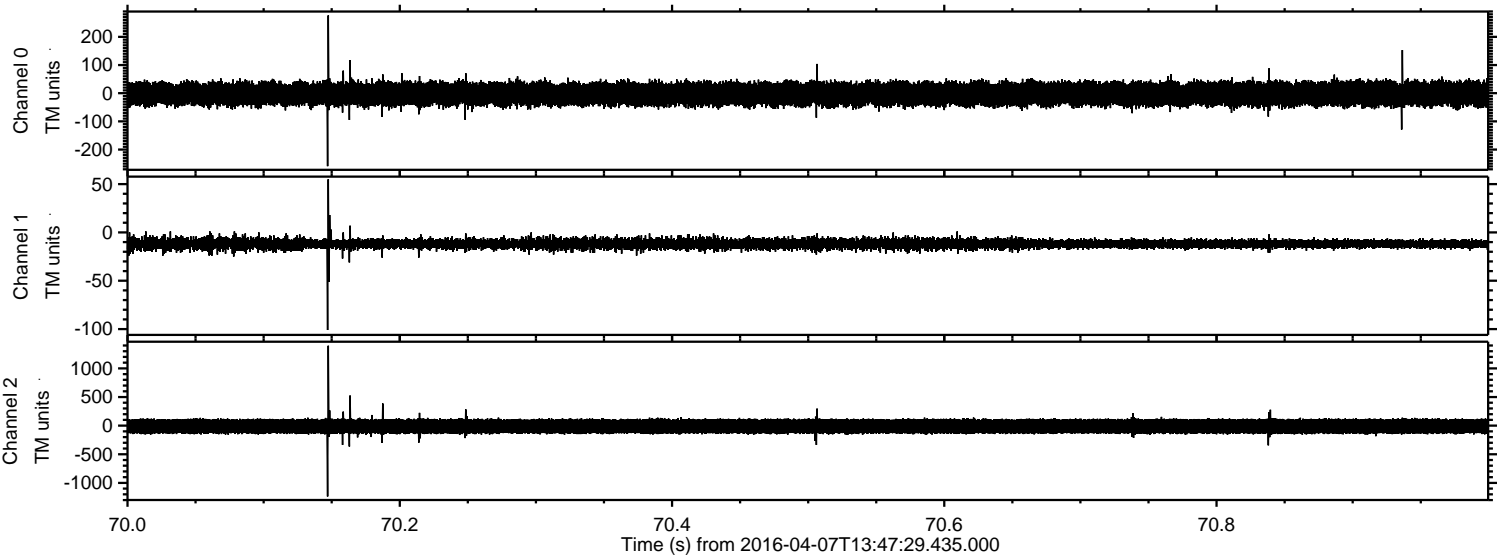

ELMAVAN 3D WAVEFORMS (Measured data sampled at 50 kHz) 51000 packets of 144 samples from 2016-04-07T13:47:29.435.000. Part 21/147

Processed Fri May 6 20:05:09 2016 by ELM ver.2012-10-06 from 001\_\_elm20160407\_134728\_\_dat00.bin

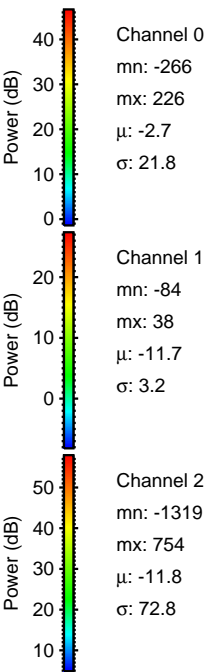
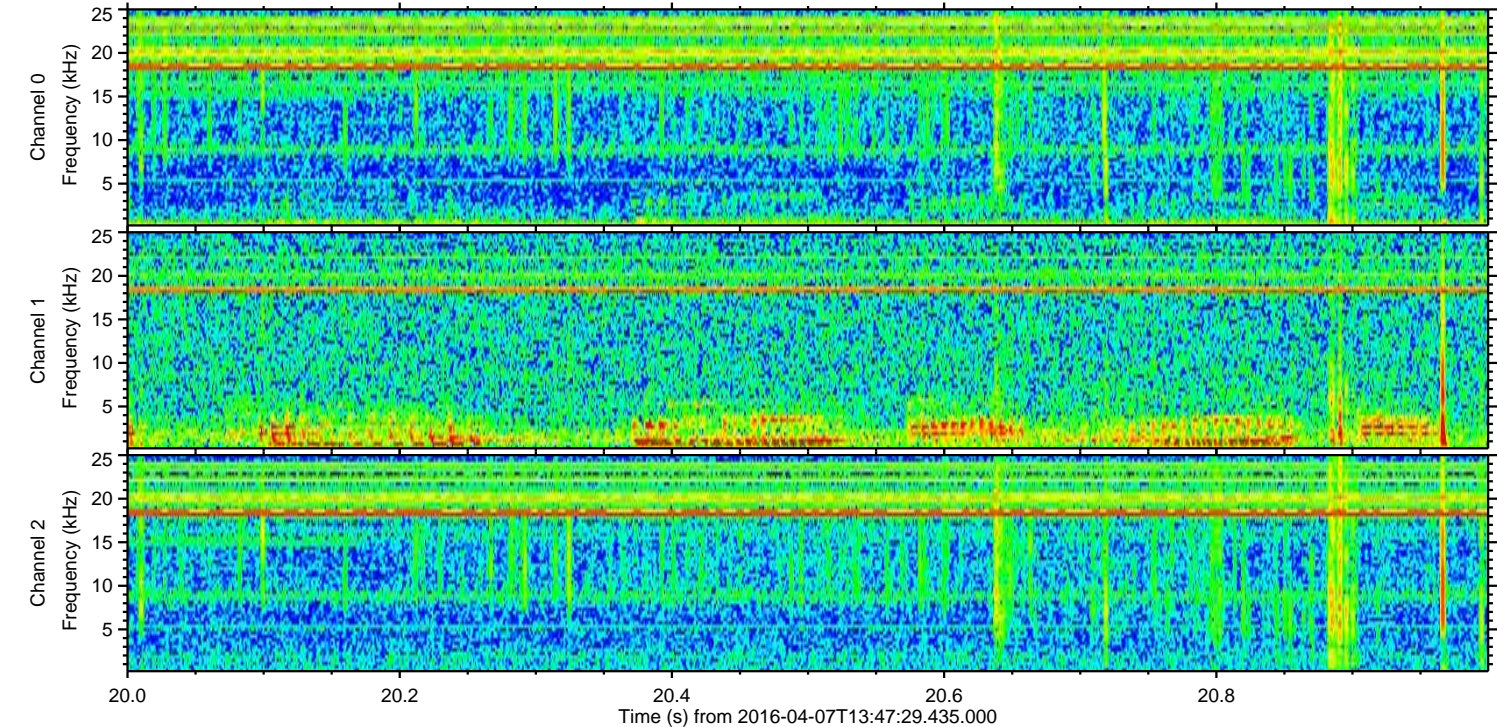
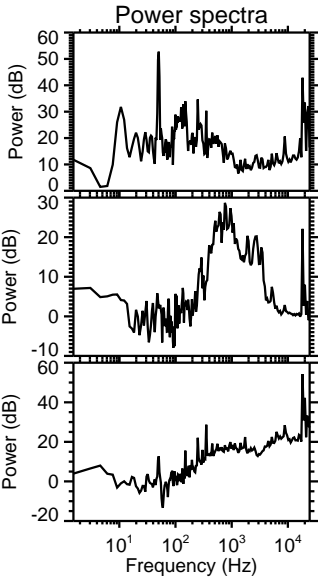
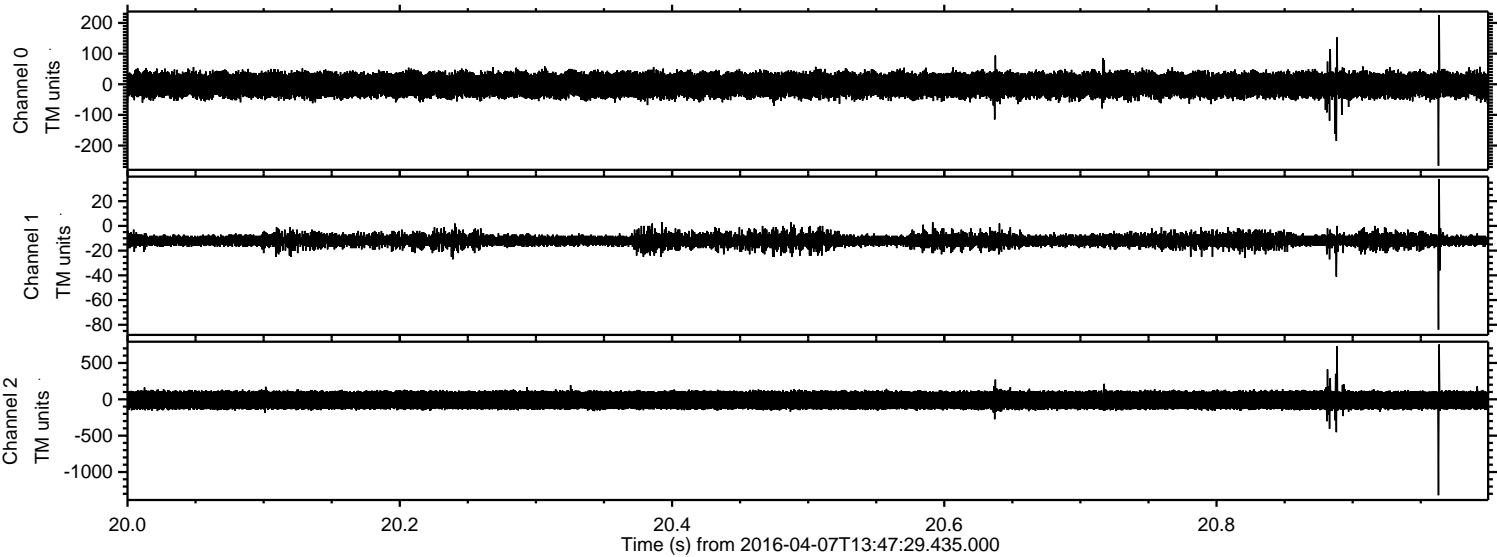

Processed Fri May 6 20:05:10 2016 by ELM ver.2012-10-06 from 001\_\_elm20160407\_134728\_\_dat00.bin

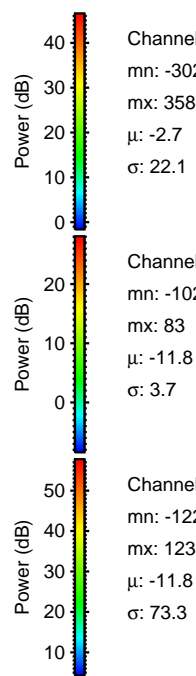
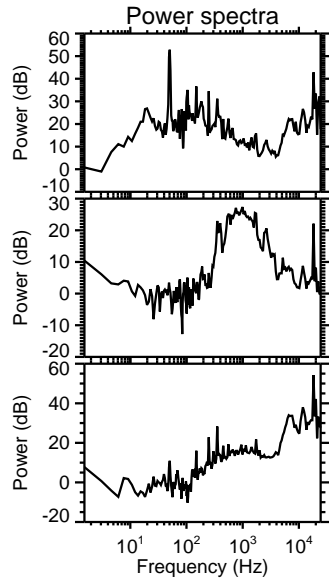
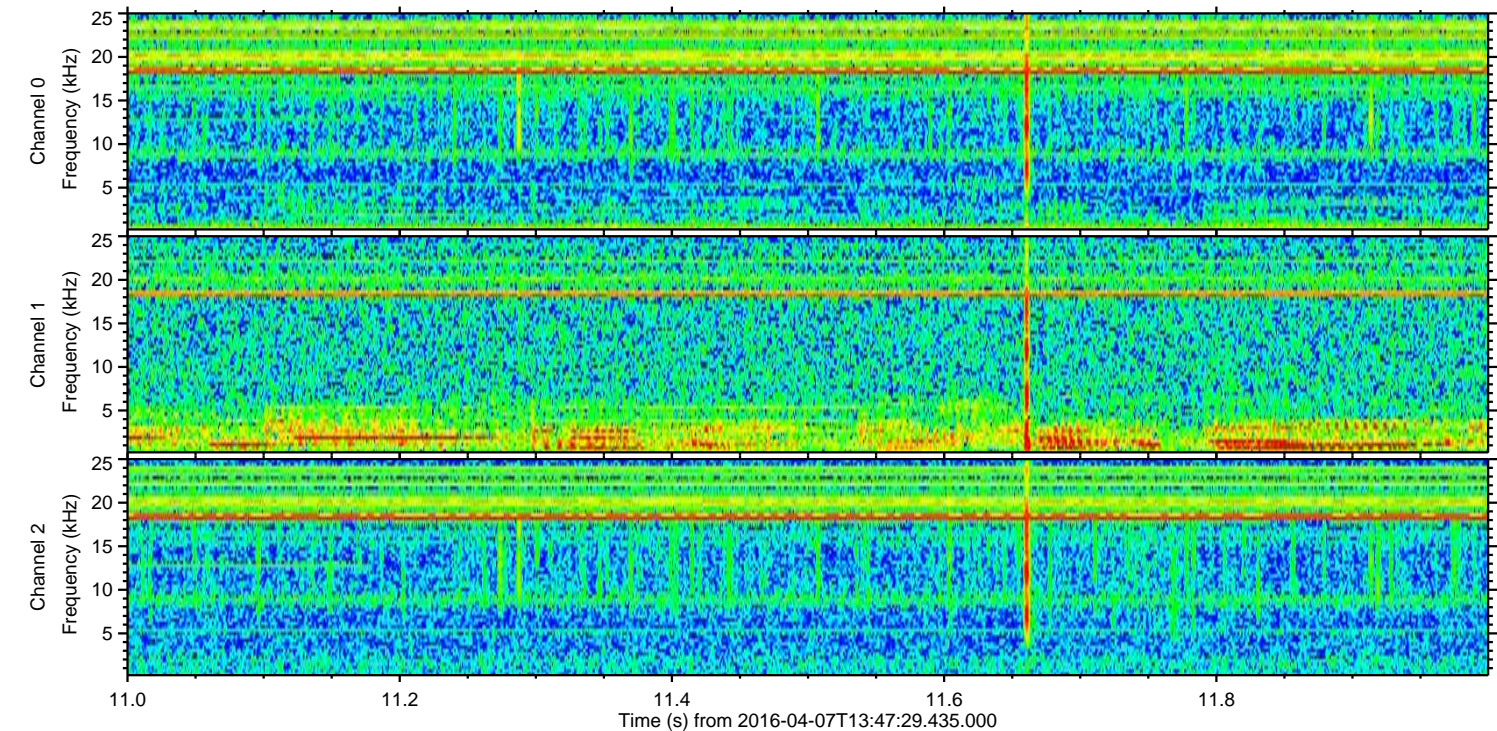
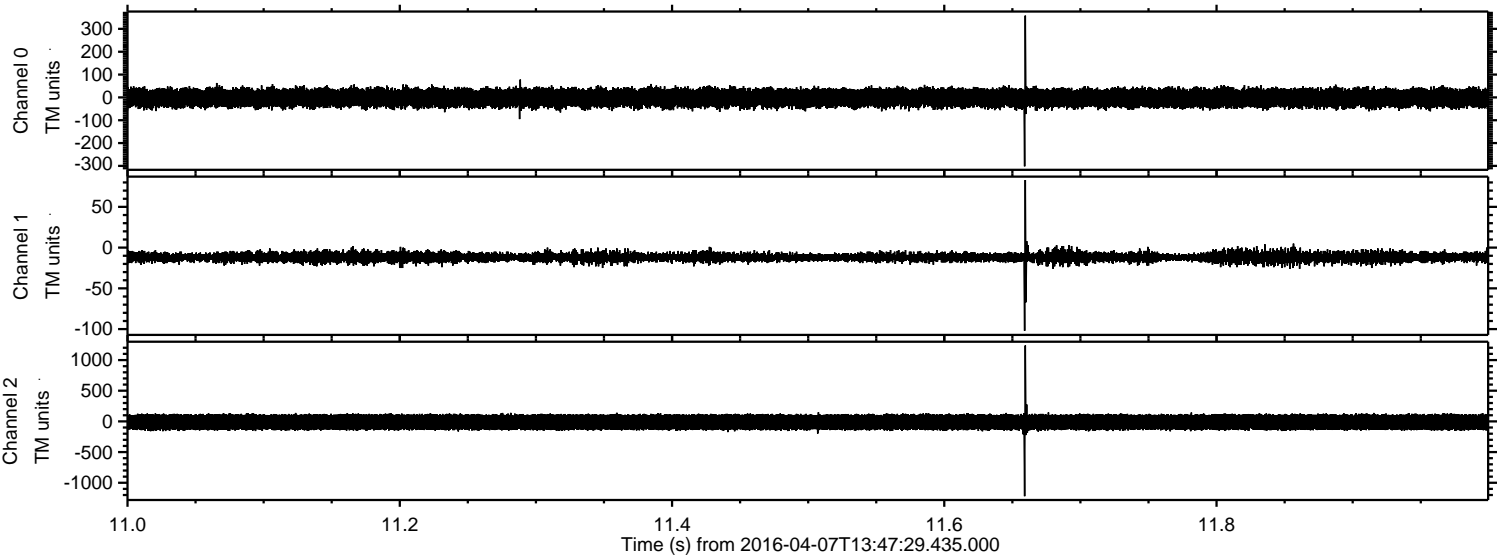

Channel 0  
mn: -302  
mx: 358  
 $\mu$ : -2.7  
 $\sigma$ : 22.1

Channel 1  
mn: -102  
mx: 83  
 $\mu$ : -11.8  
 $\sigma$ : 3.7

Channel 2  
mn: -1220  
mx: 1237  
 $\mu$ : -11.8  
 $\sigma$ : 73.3

Processed Fri May 6 20:05:11 2016 by ELM ver.2012-10-06 from 001\_\_elm20160407\_134728\_\_dat00.bin

