

# ELMAVAN 3D WAVEFORMS (Measured data sampled at 50 kHz) 51000 packets of 144 samples from 2016-04-07T10:27:20.544.999.

Processed Fri May 6 19:13:13 2016 by ELM ver.2012-10-06 from 001\_\_elm20160407\_102719\_\_dat00.bin

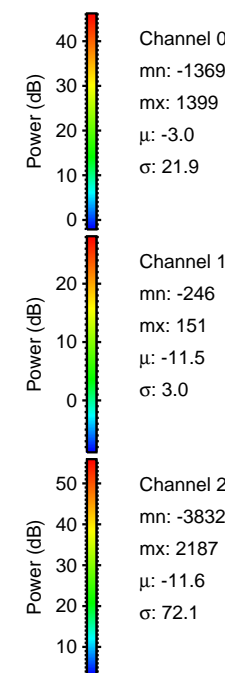
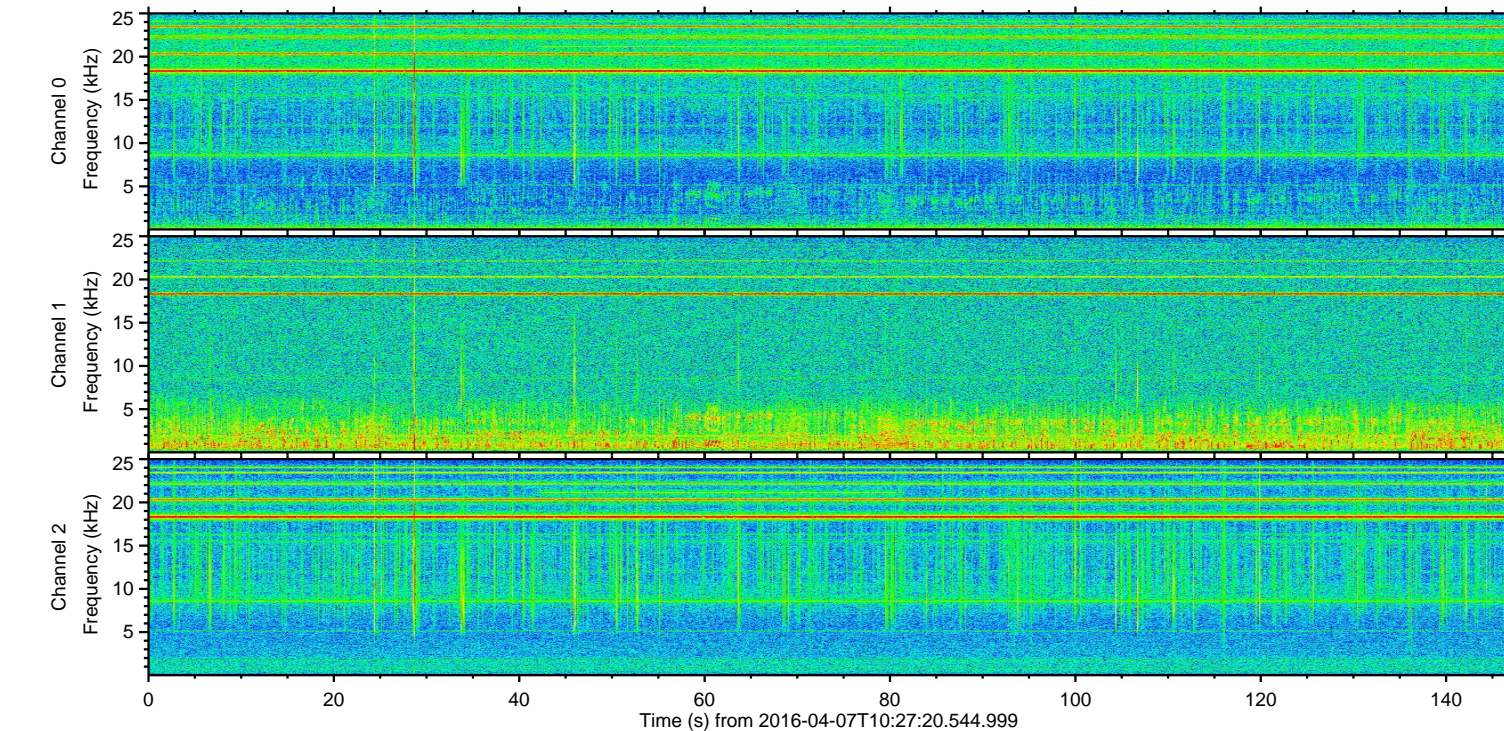
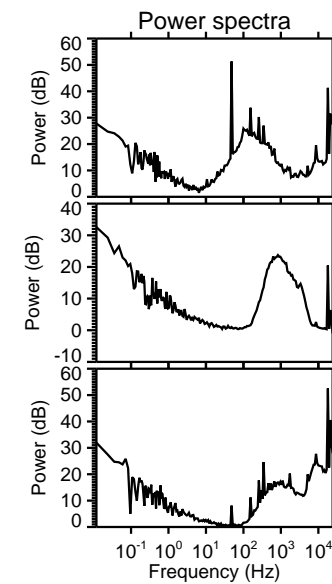
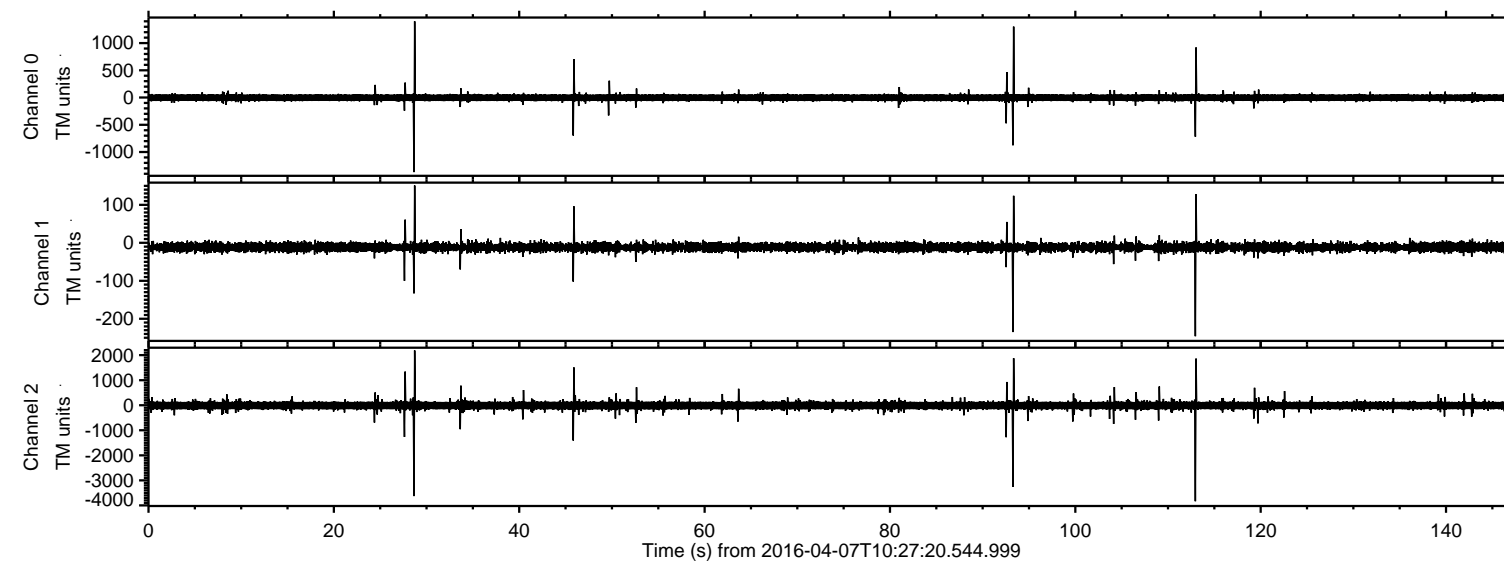

ELMAVAN 3D WAVEFORMS (Measured data sampled at 50 kHz) 51000 packets of 144 samples from 2016-04-07T10:27:20.544.999. Part 114/147

Processed Fri May 6 19:13:29 2016 by ELM ver.2012-10-06 from 001\_\_elm20160407\_102719\_\_dat00.bin

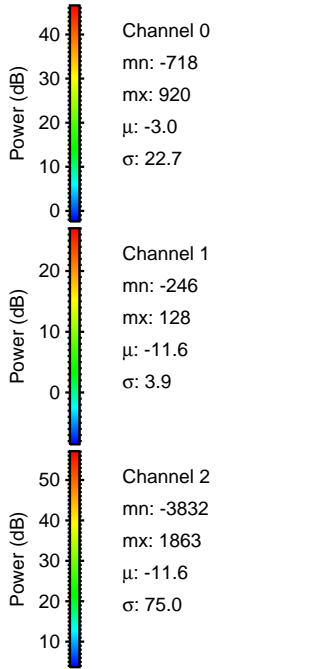
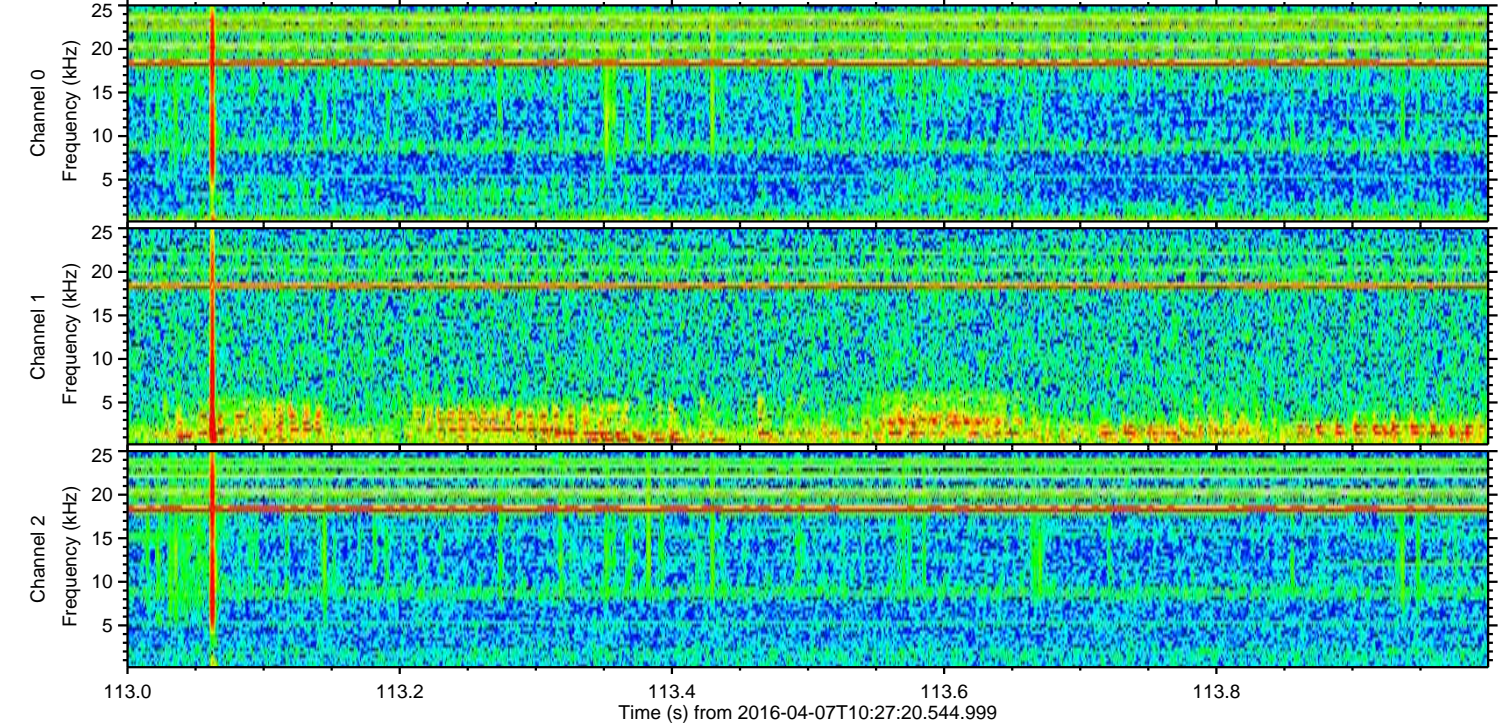
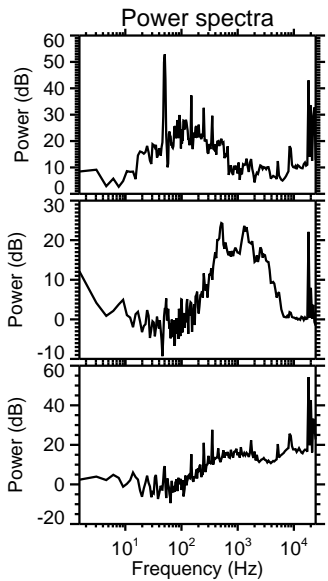
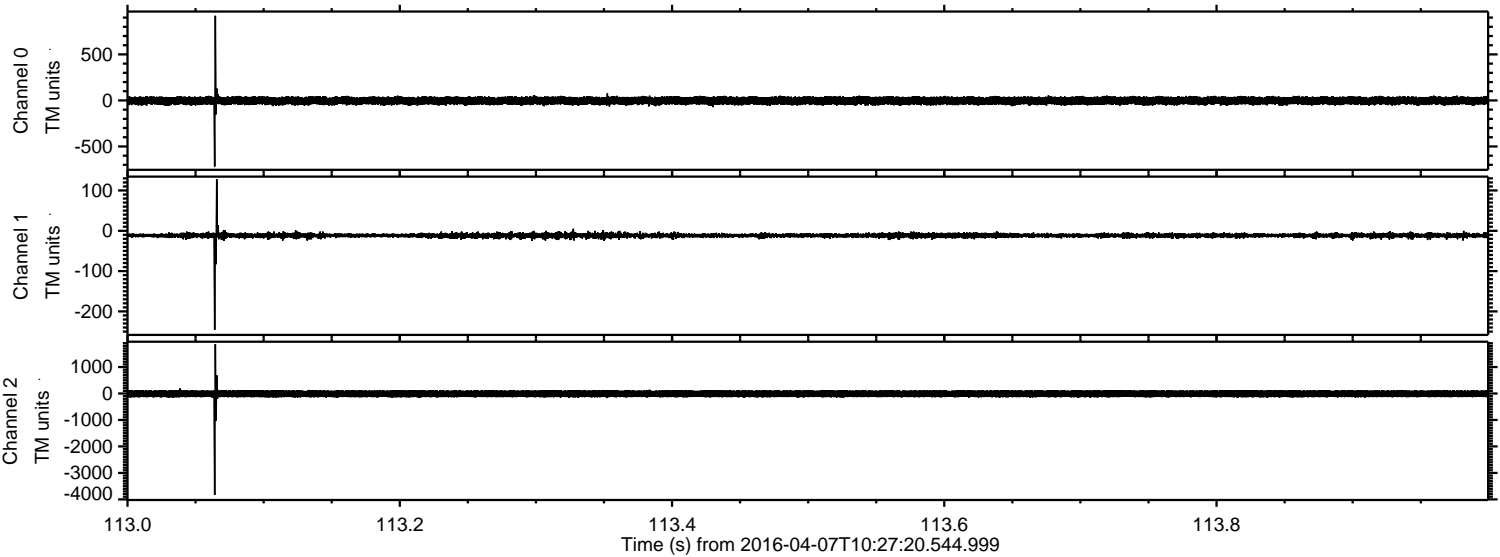

Processed Fri May 6 19:13:30 2016 by ELM ver.2012-10-06 from 001\_\_elm20160407\_102719\_\_dat00.bin

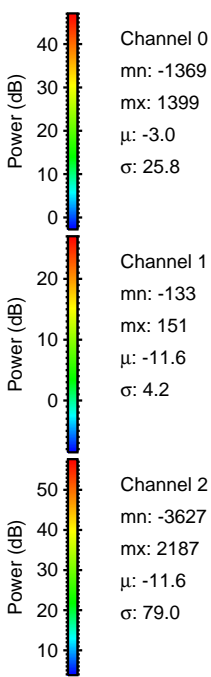
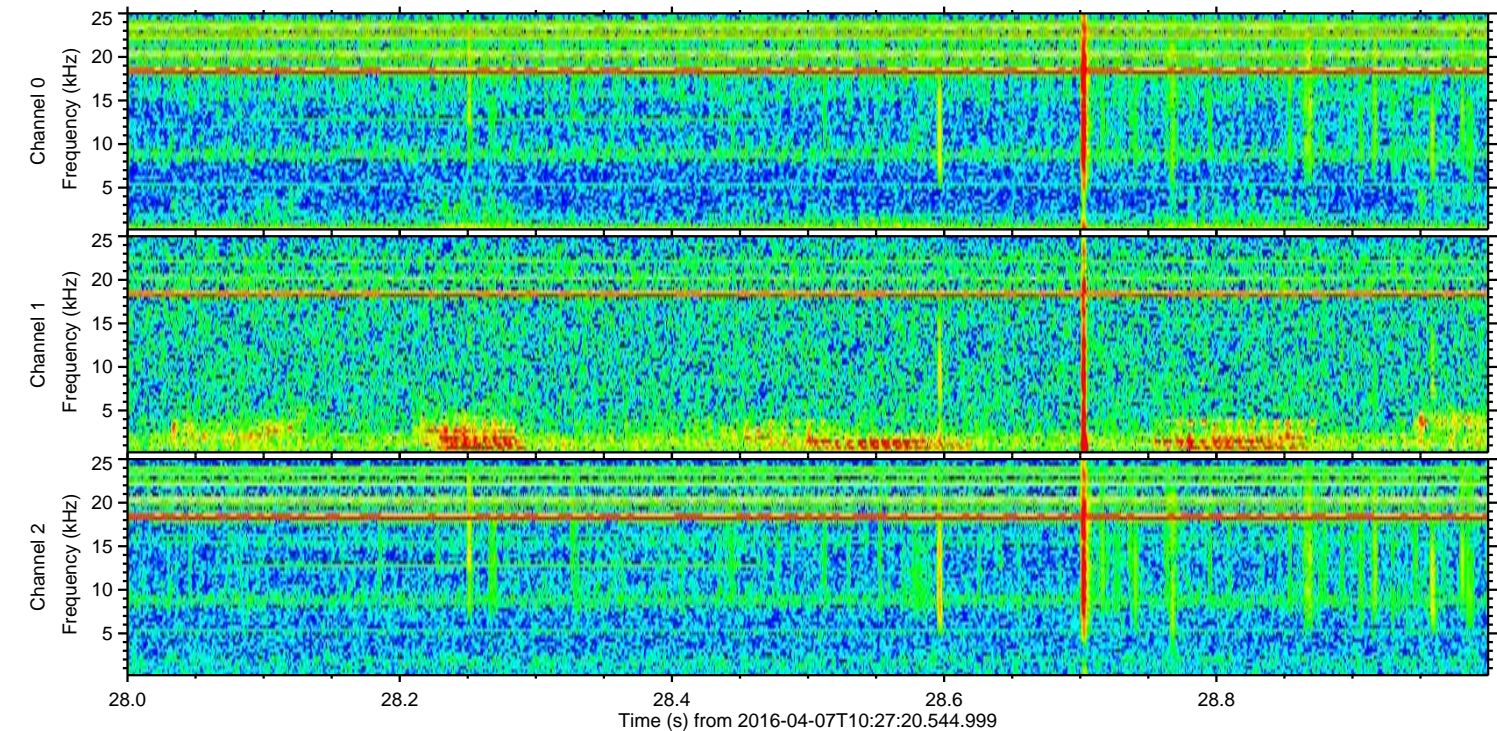
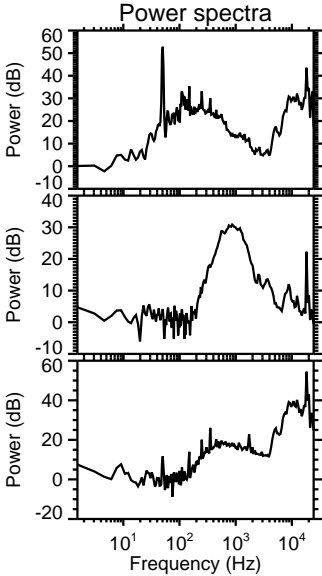
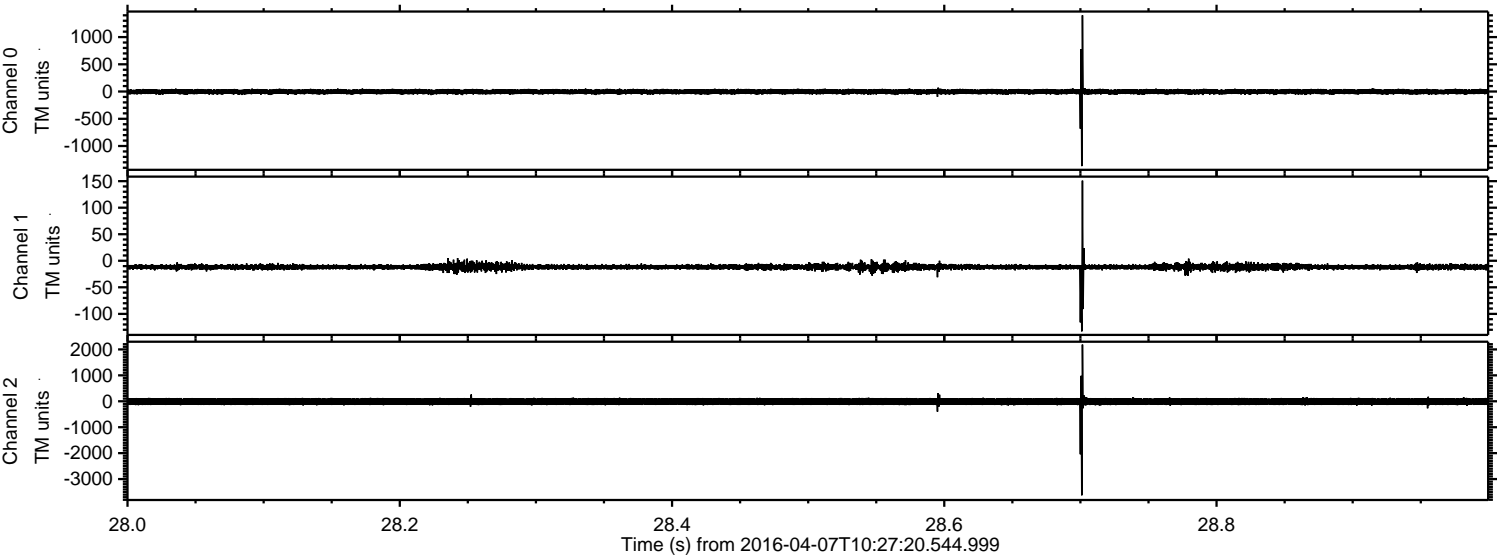

Processed Fri May 6 19:13:32 2016 by ELM ver.2012-10-06 from 001\_\_elm20160407\_102719\_\_dat00.bin

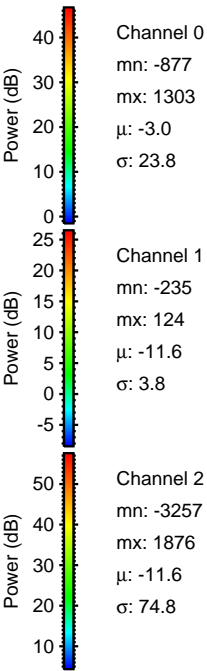
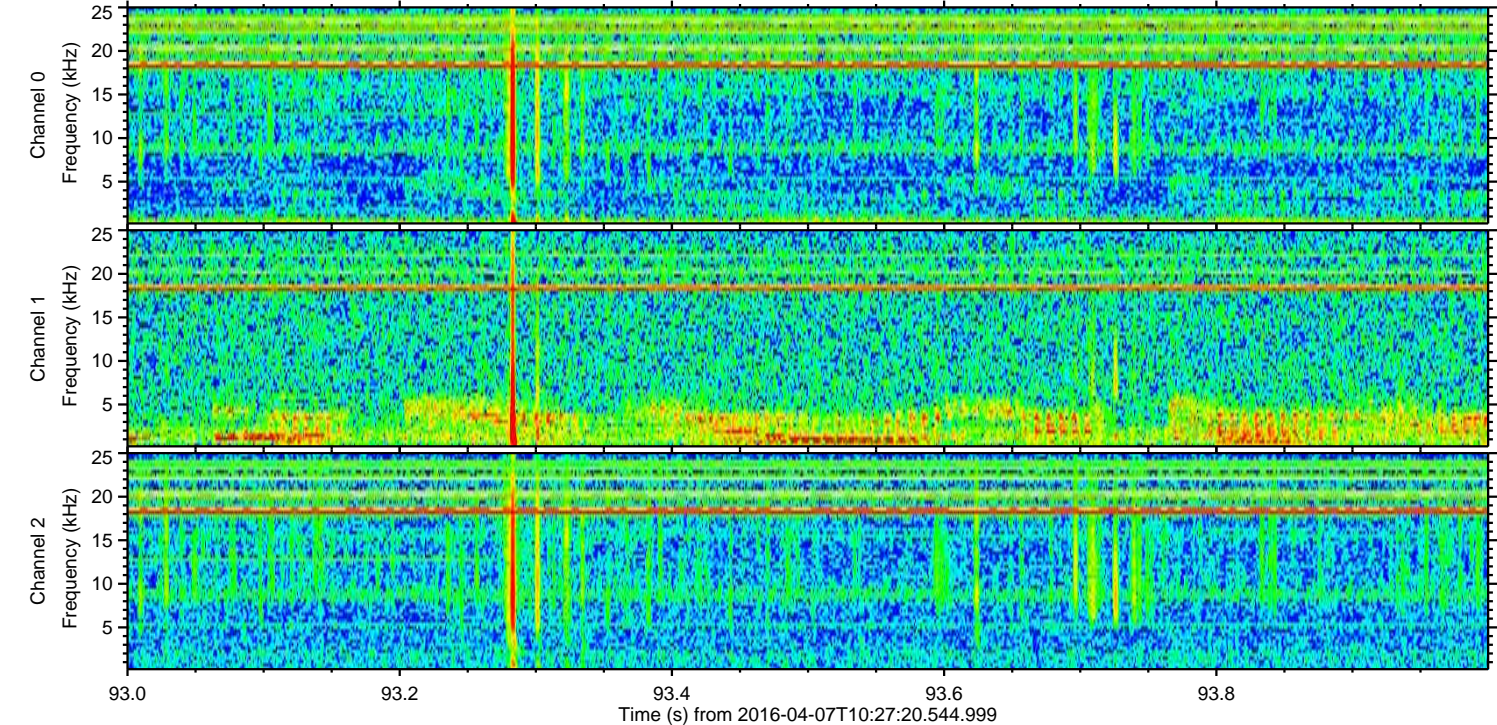
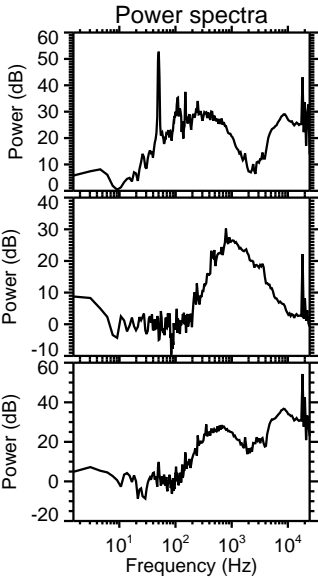
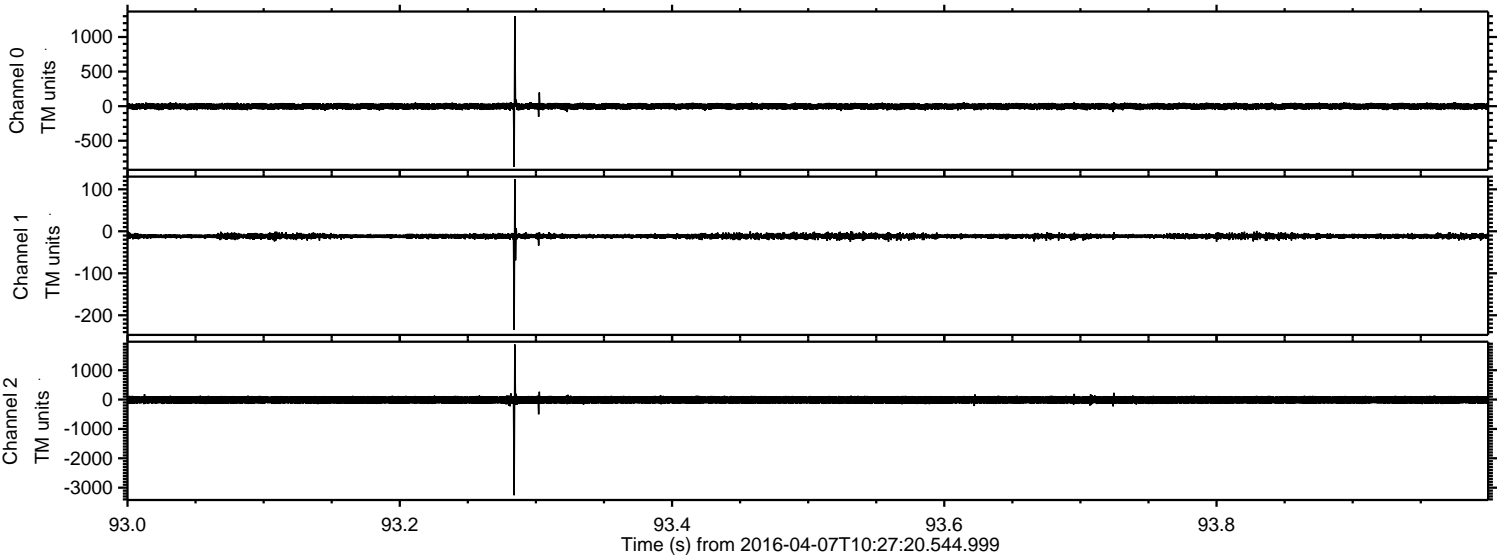

Processed Fri May 6 19:13:33 2016 by ELM ver.2012-10-06 from 001\_\_elm20160407\_102719\_\_dat00.bin

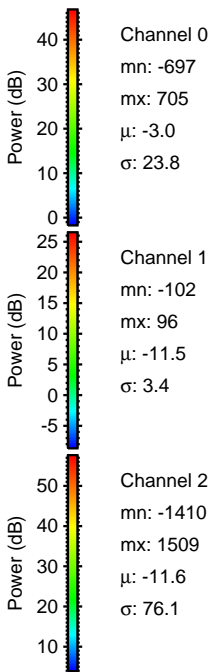
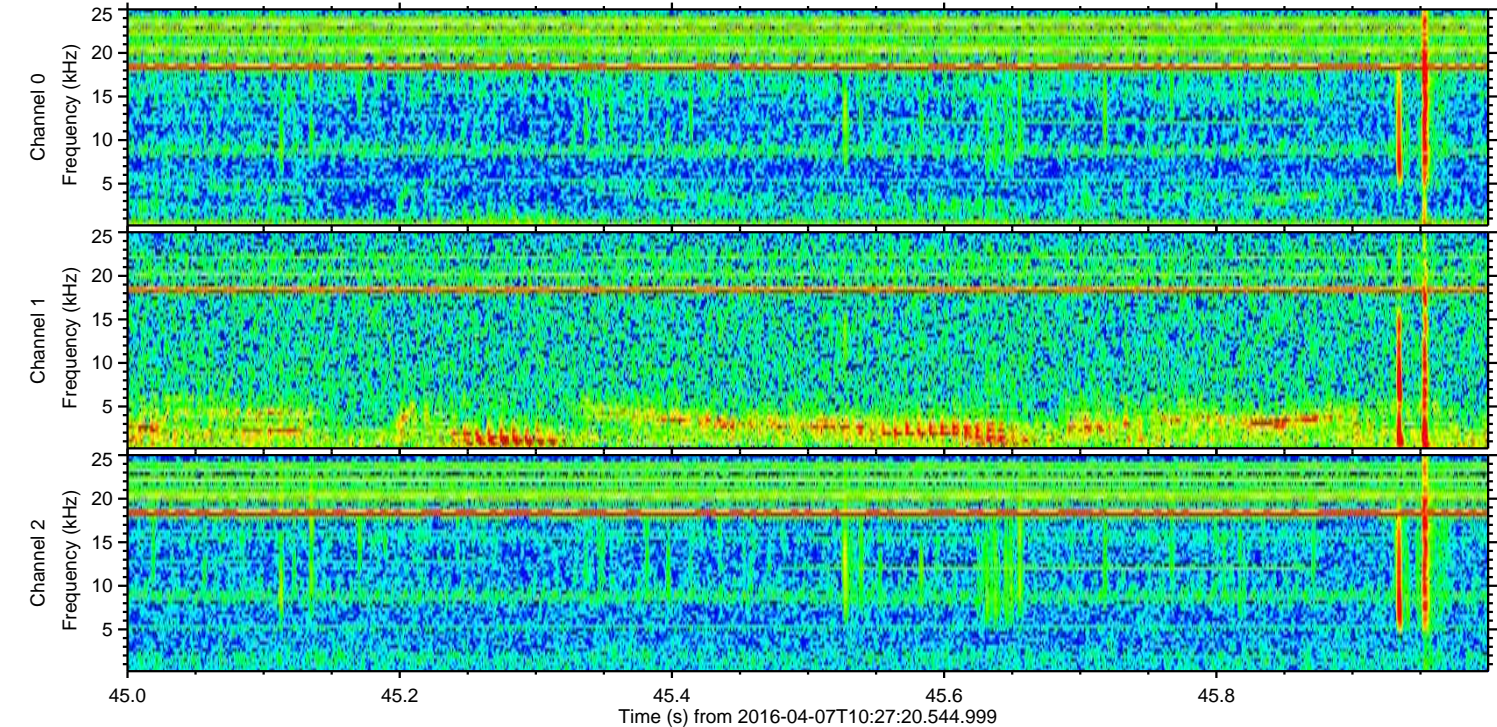
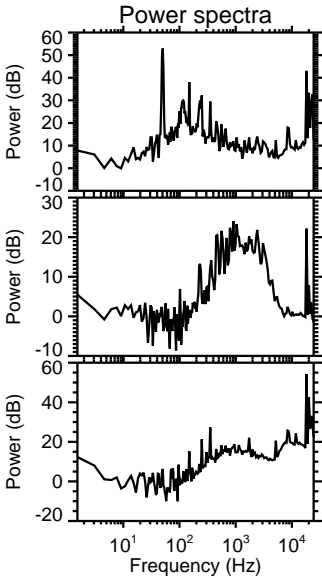
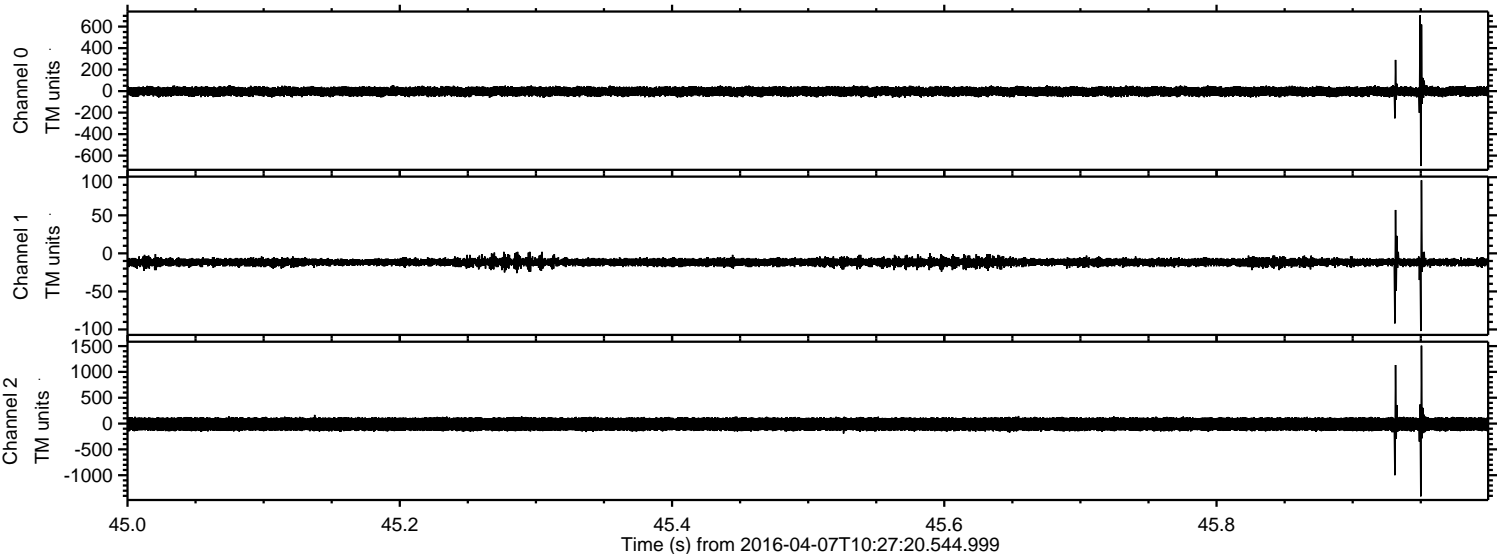

Processed Fri May 6 19:13:34 2016 by ELM ver.2012-10-06 from 001\_\_elm20160407\_102719\_\_dat00.bin

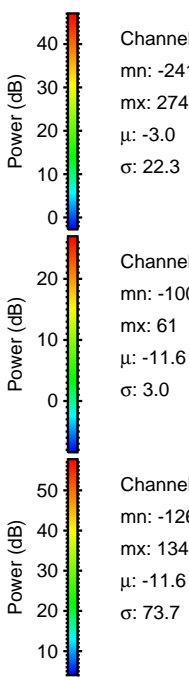
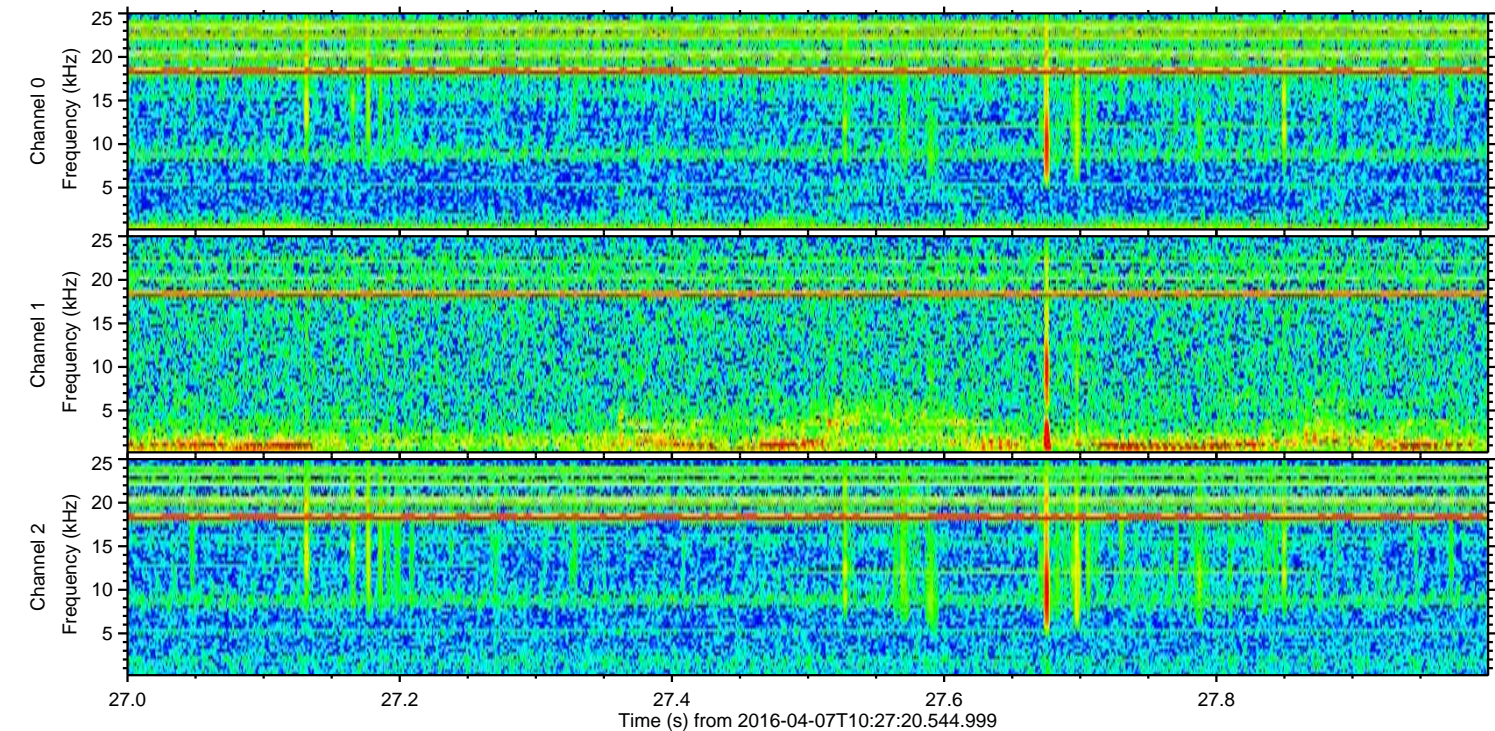
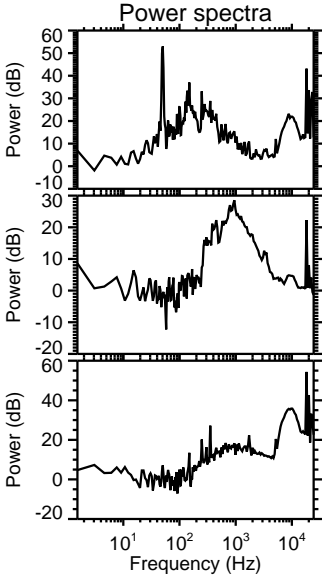
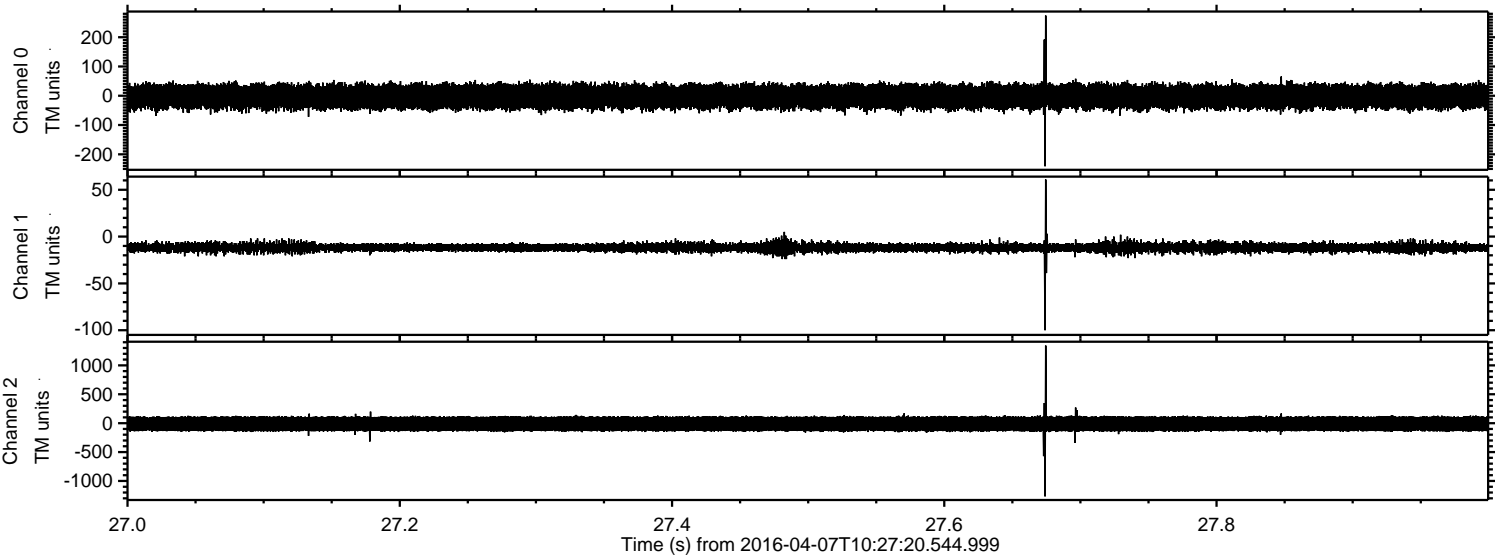

Processed Fri May 6 19:13:35 2016 by ELM ver.2012-10-06 from 001\_\_elm20160407\_102719\_\_dat00.bin

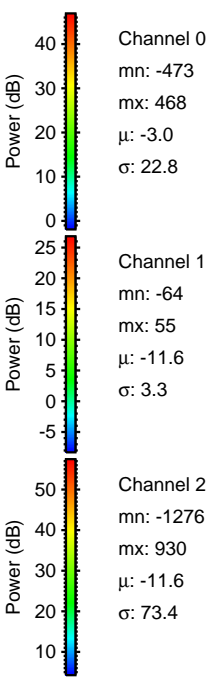
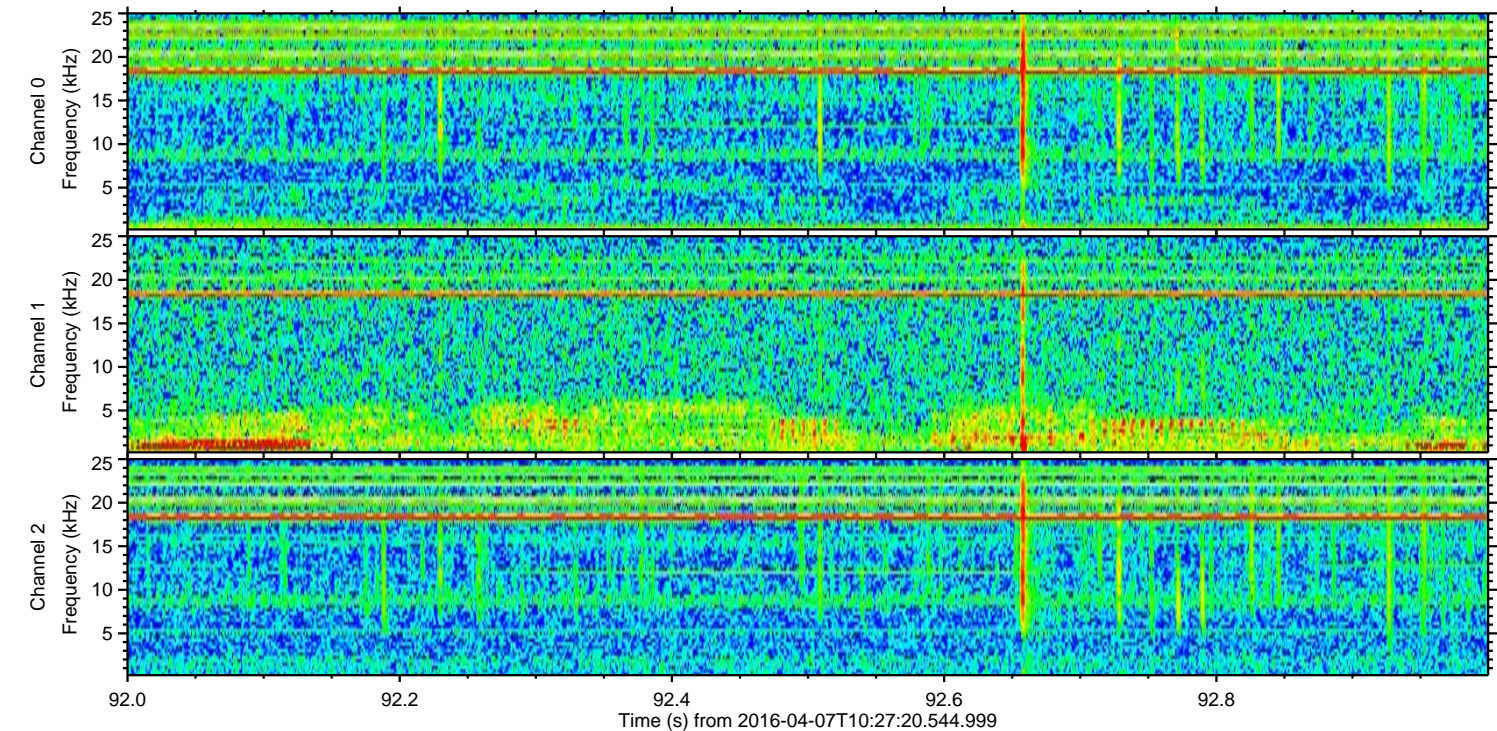
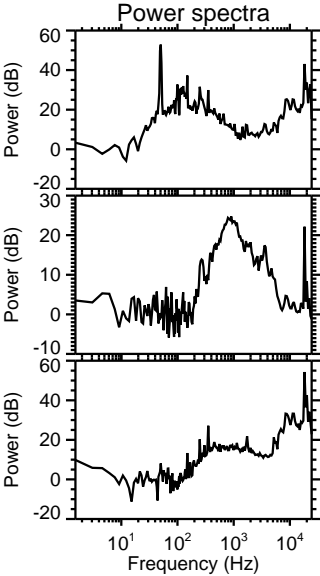
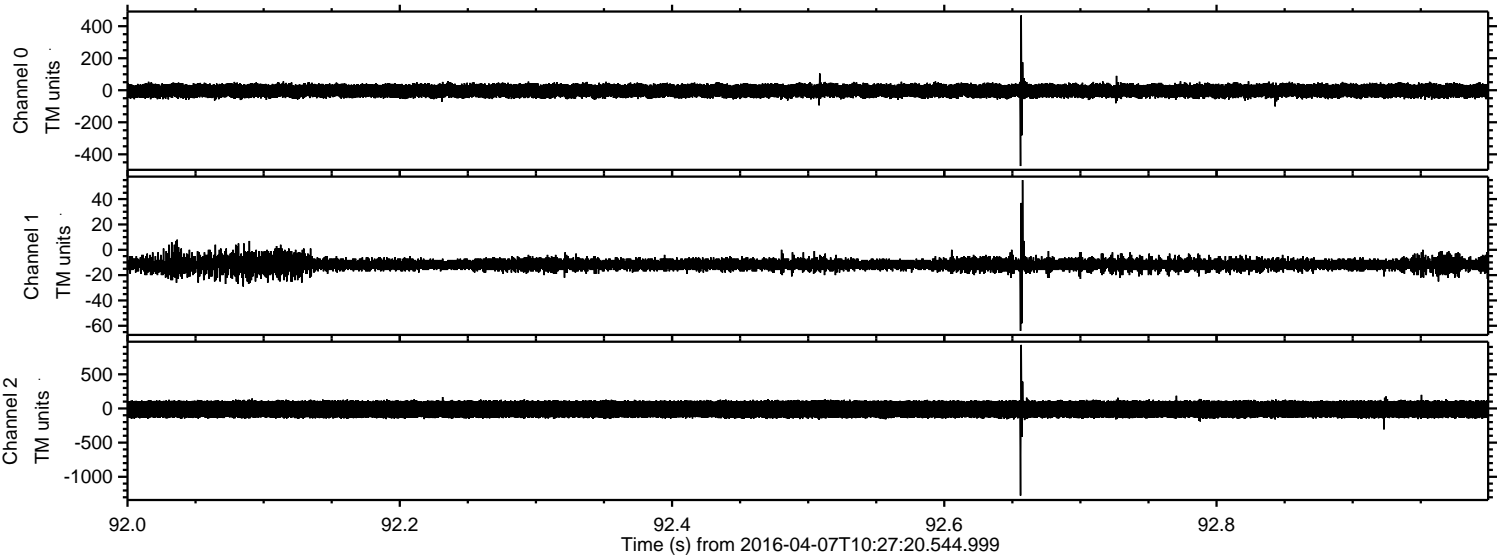

Processed Fri May 6 19:13:36 2016 by ELM ver.2012-10-06 from 001\_\_elm20160407\_102719\_\_dat00.bin

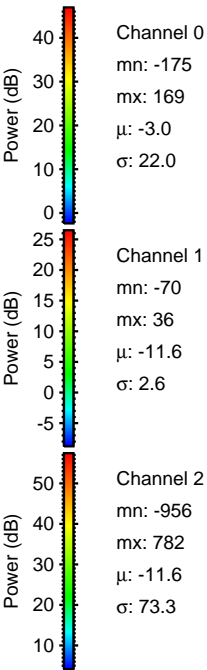
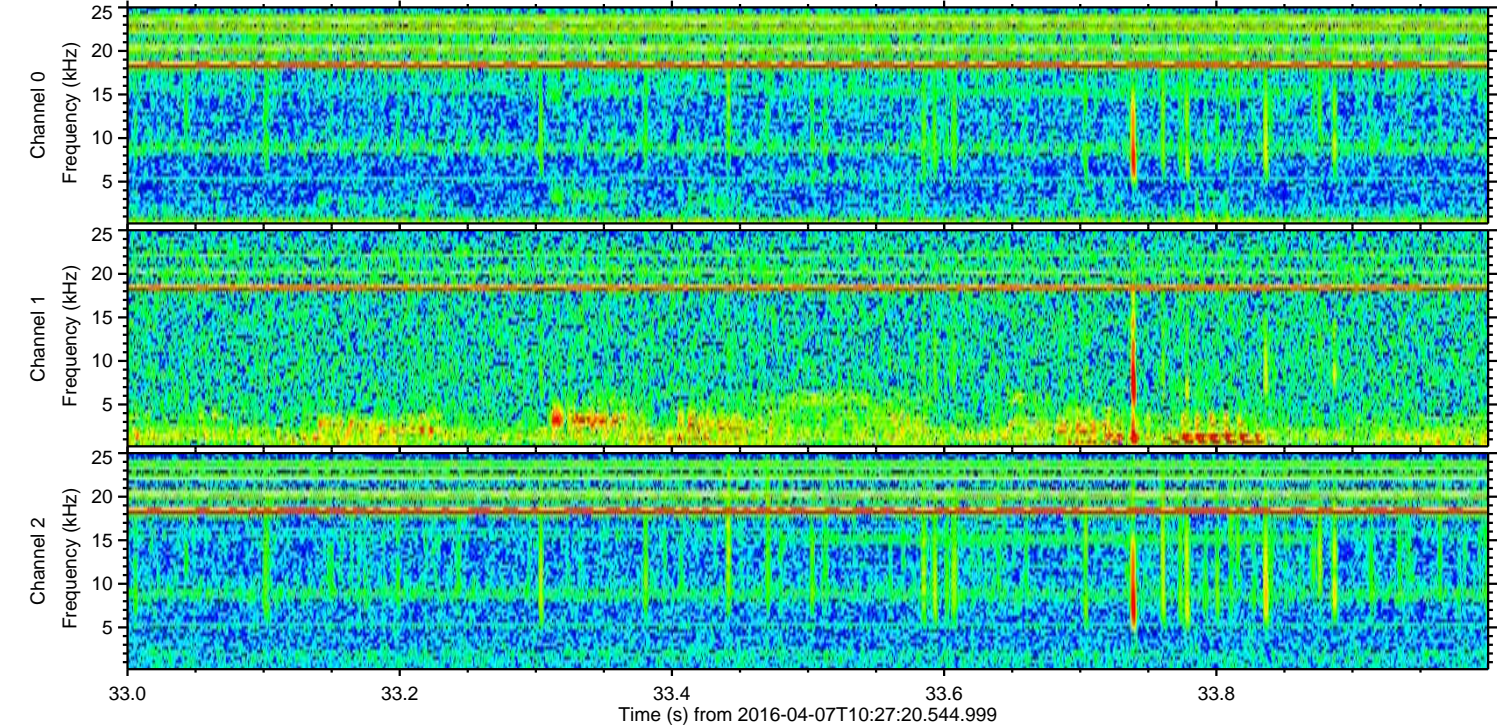
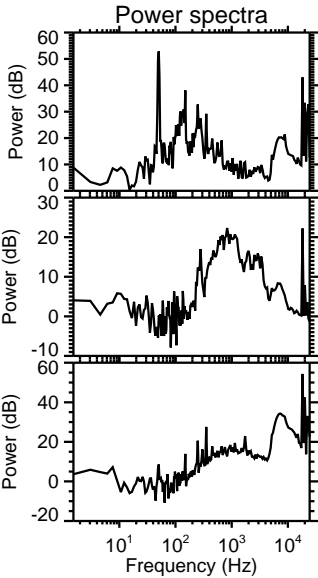
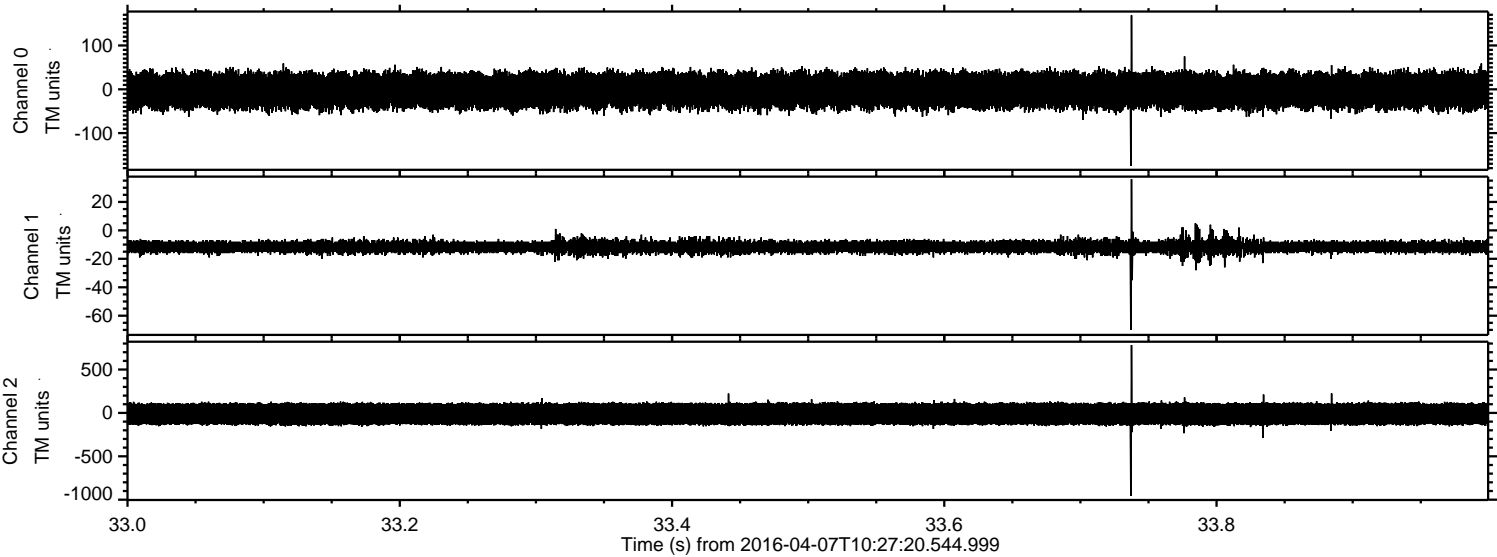

ELMAVAN 3D WAVEFORMS (Measured data sampled at 50 kHz) 51000 packets of 144 samples from 2016-04-07T10:27:20.544.999. Part 110/147

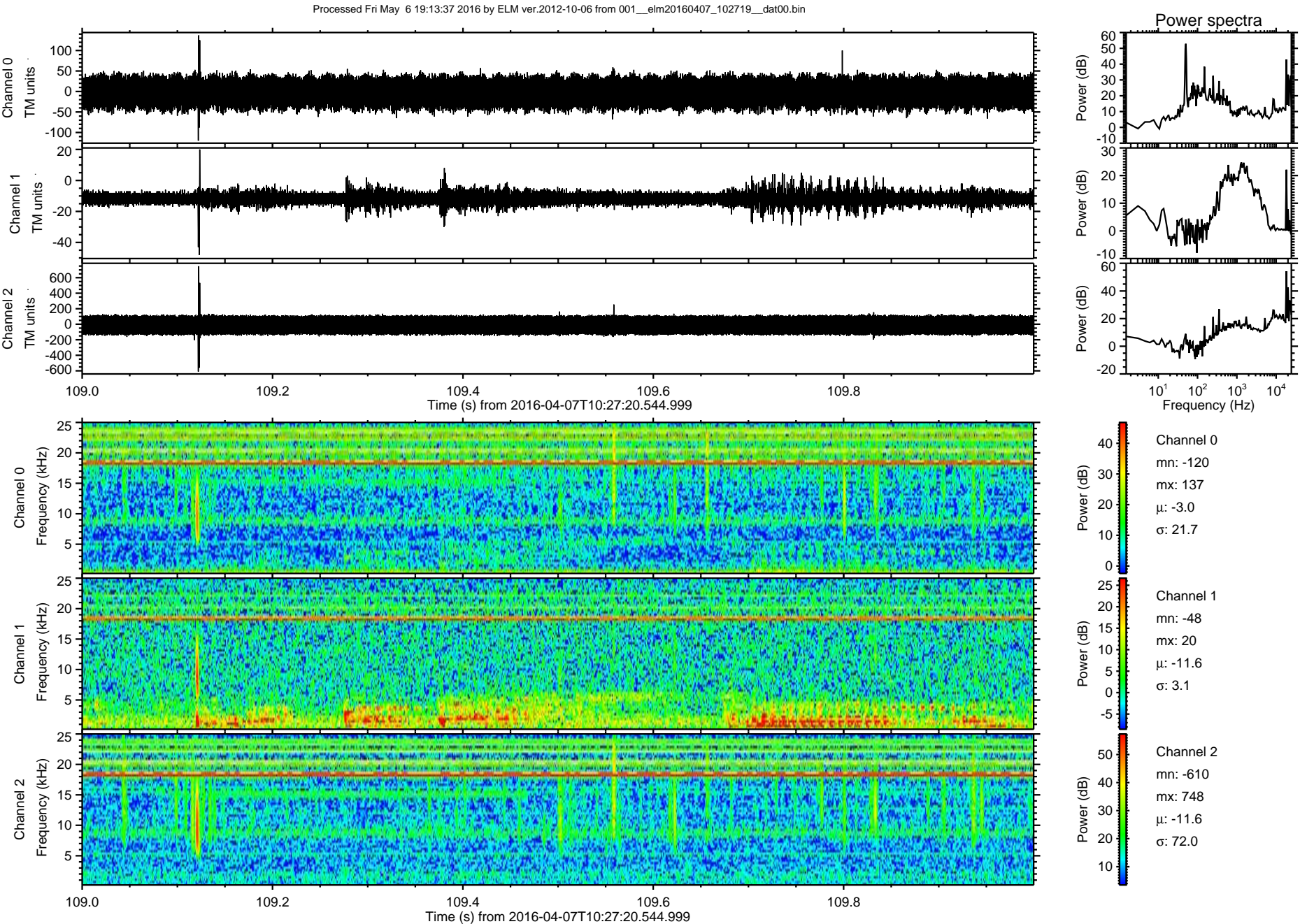

ELMAVAN 3D WAVEFORMS (Measured data sampled at 50 kHz) 51000 packets of 144 samples from 2016-04-07T10:27:20.544.999. Part 105/147

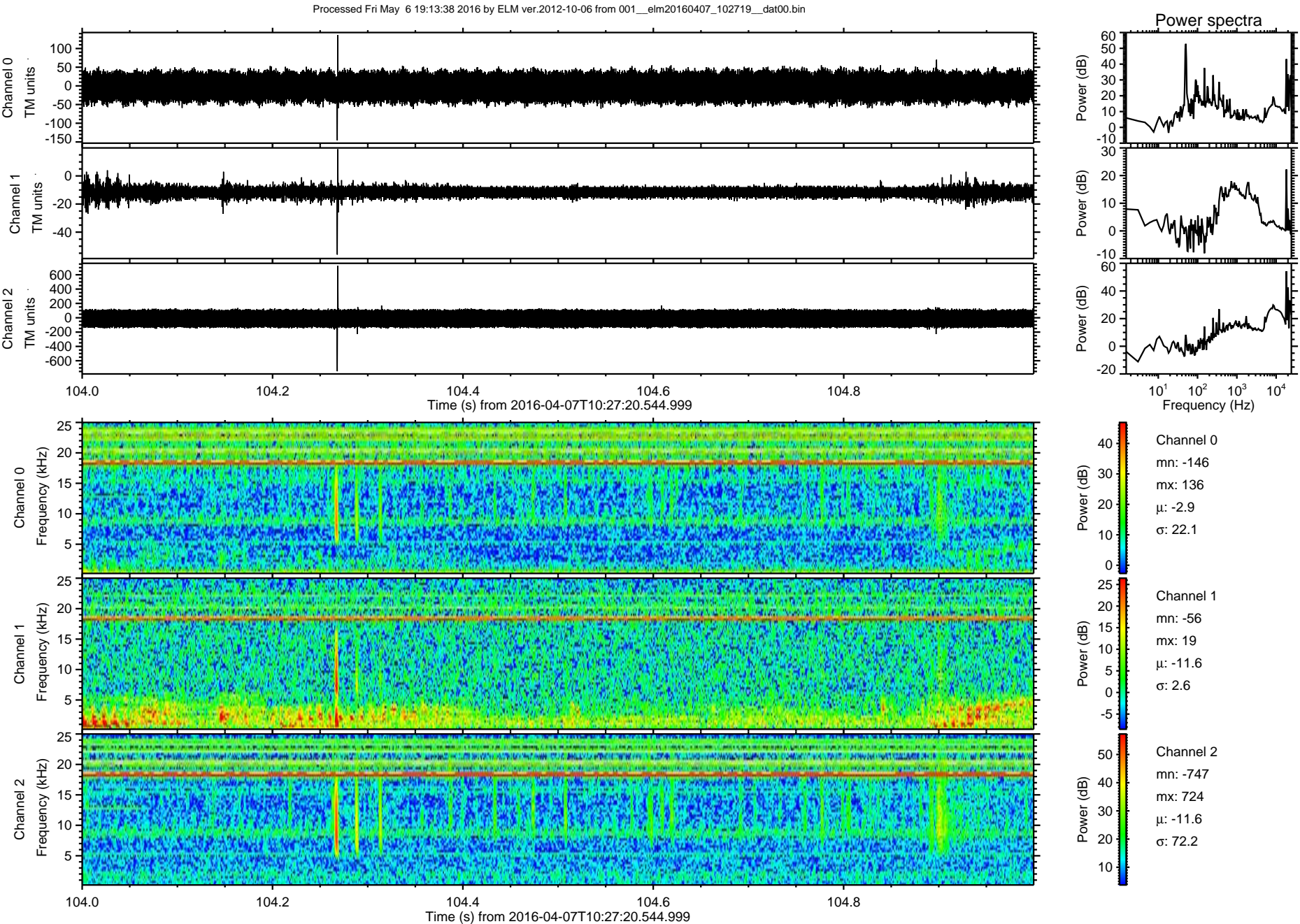

Processed Fri May 6 19:13:39 2016 by ELM ver.2012-10-06 from 001\_\_elm20160407\_102719\_\_dat00.bin

