

ELMAVAN 3D WAVEFORMS (Measured data sampled at 50 kHz) 51000 packets of 144 samples from 2016-04-07T07:17:12.024.999.

Processed Fri May 6 18:24:31 2016 by ELM ver.2012-10-06 from 001__elm20160407_071711__dat00.bin

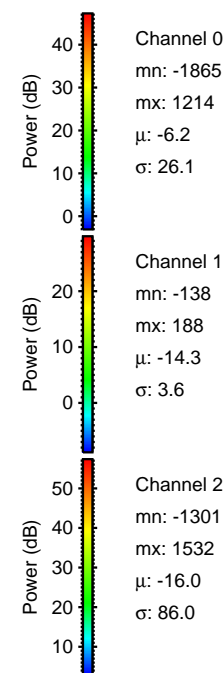

Processed Fri May 6 18:24:46 2016 by ELM ver.2012-10-06 from 001__elm20160407_071711__dat00.bin

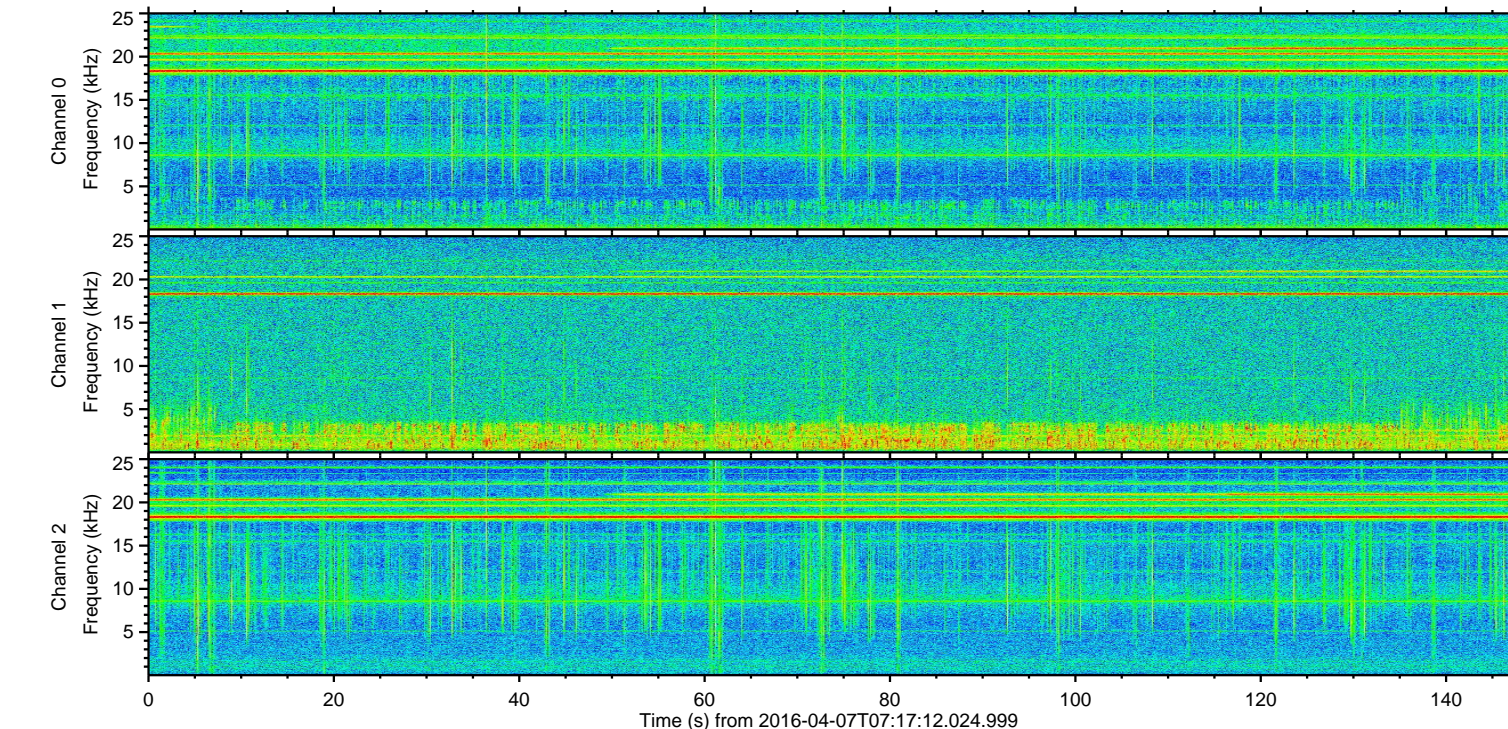
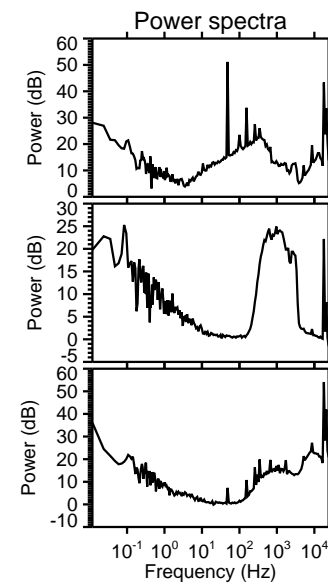
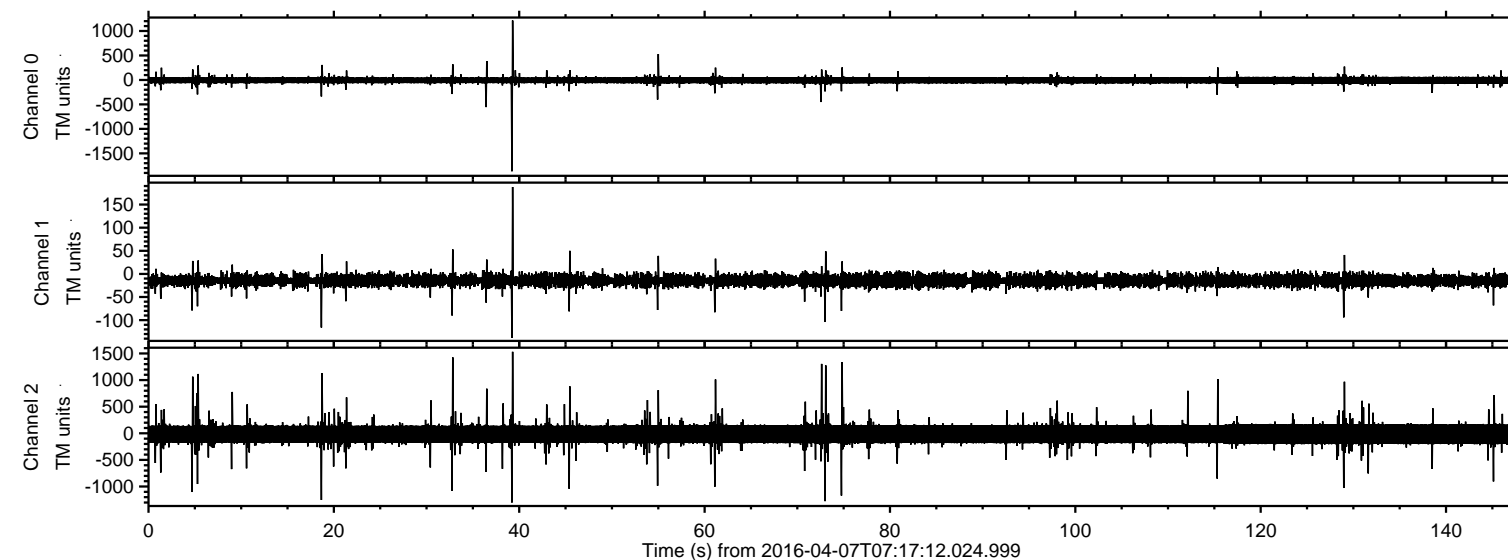
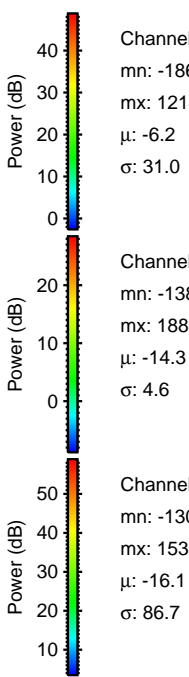
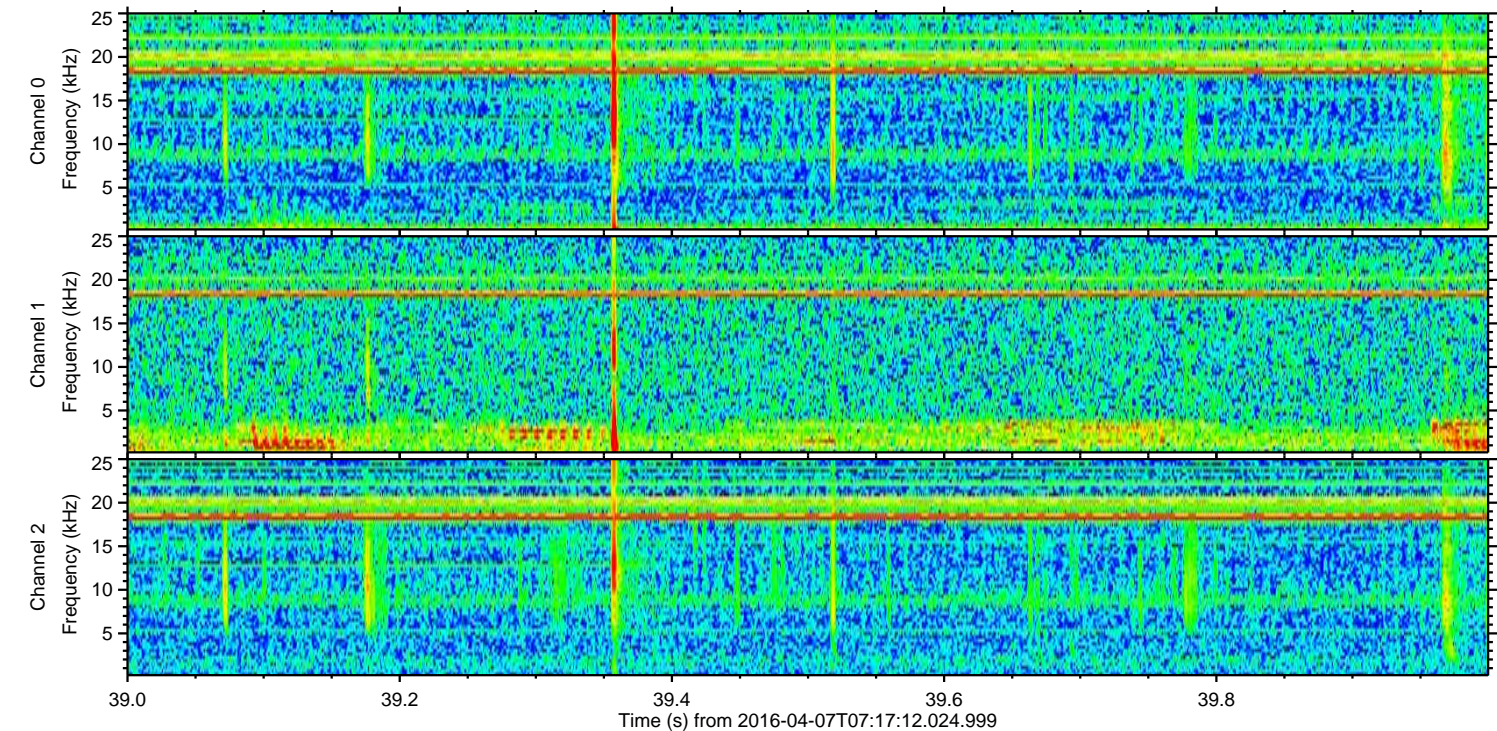
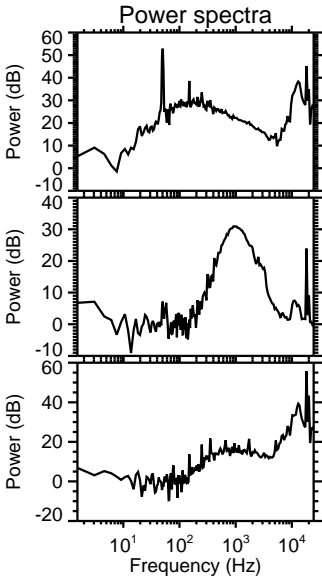
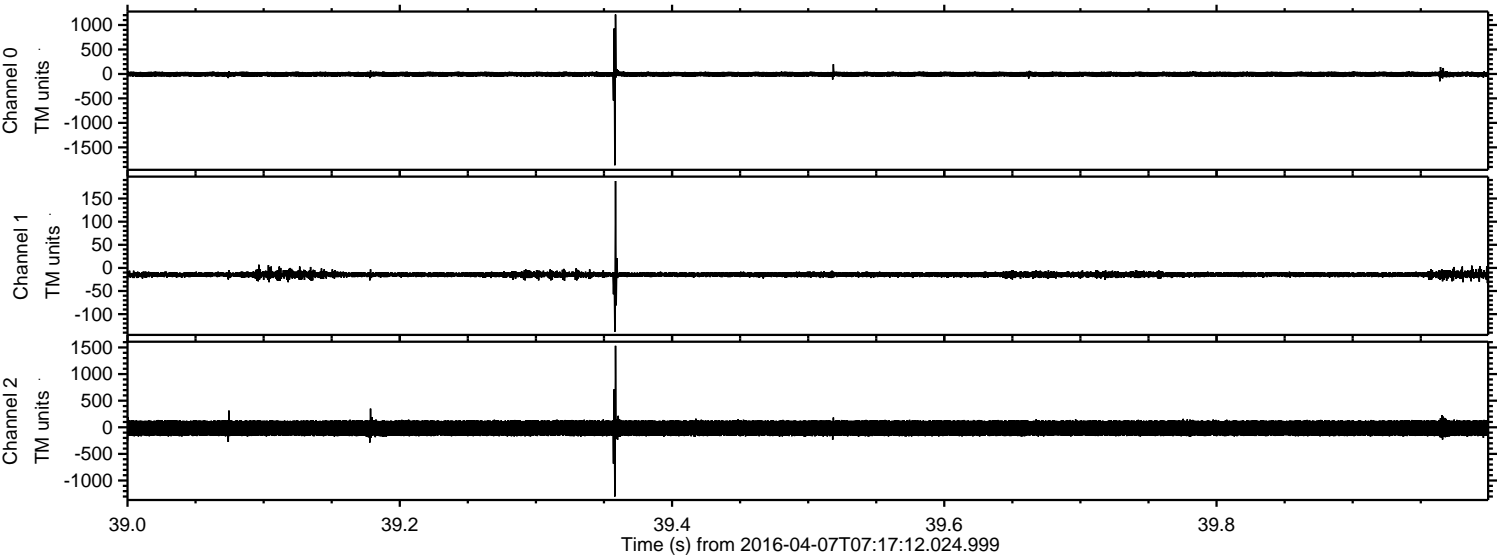

Processed Fri May 6 18:24:47 2016 by ELM ver.2012-10-06 from 001__elm20160407_071711__dat00.bin

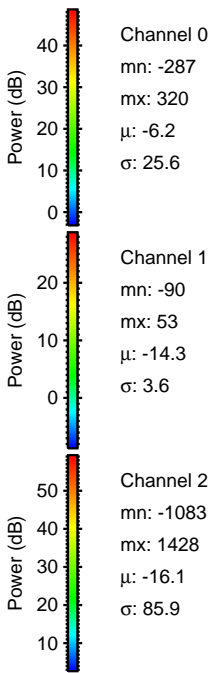
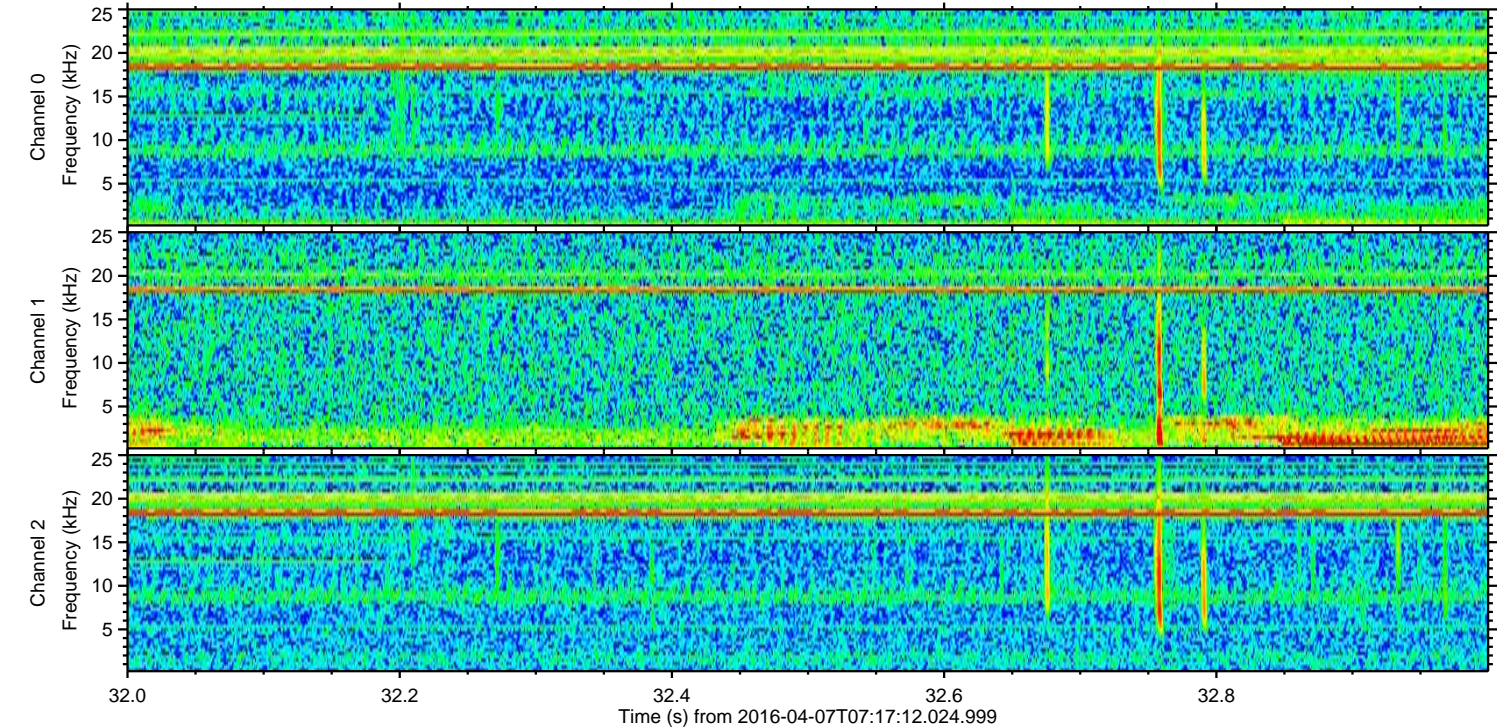
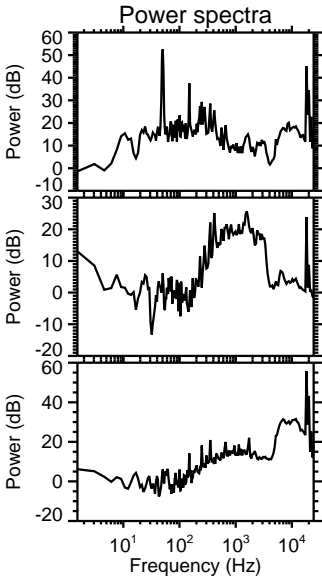
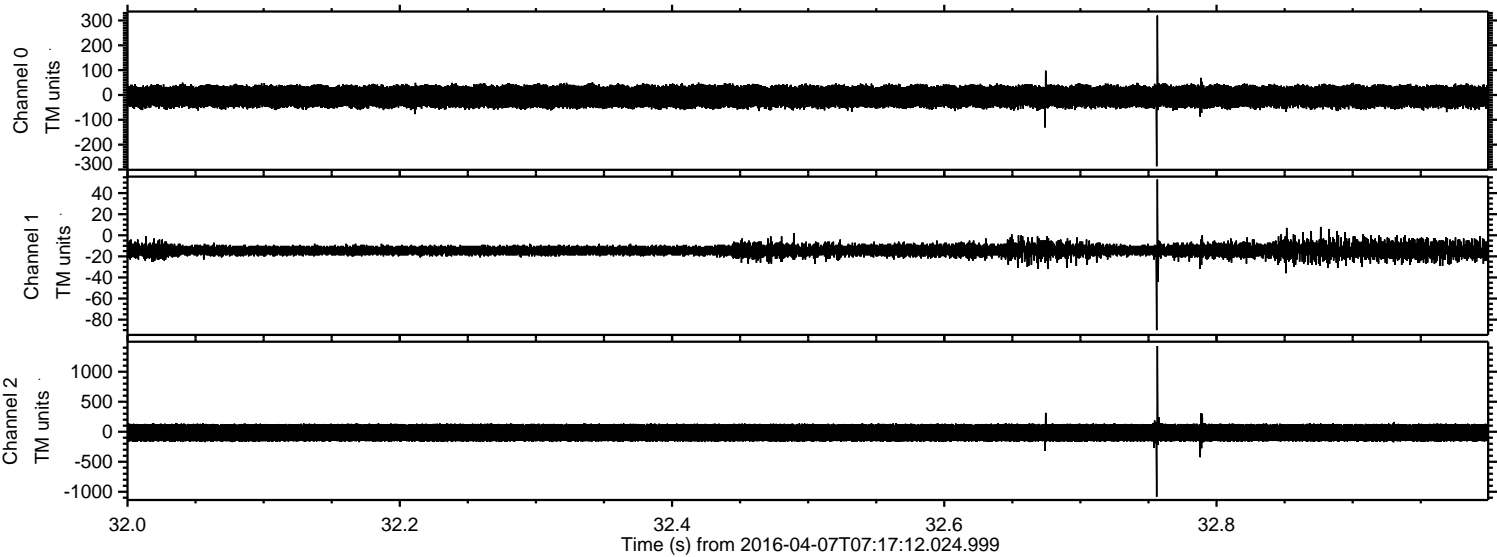

Processed Fri May 6 18:24:48 2016 by ELM ver.2012-10-06 from 001__elm20160407_071711__dat00.bin

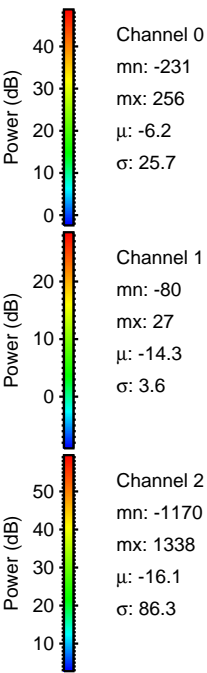
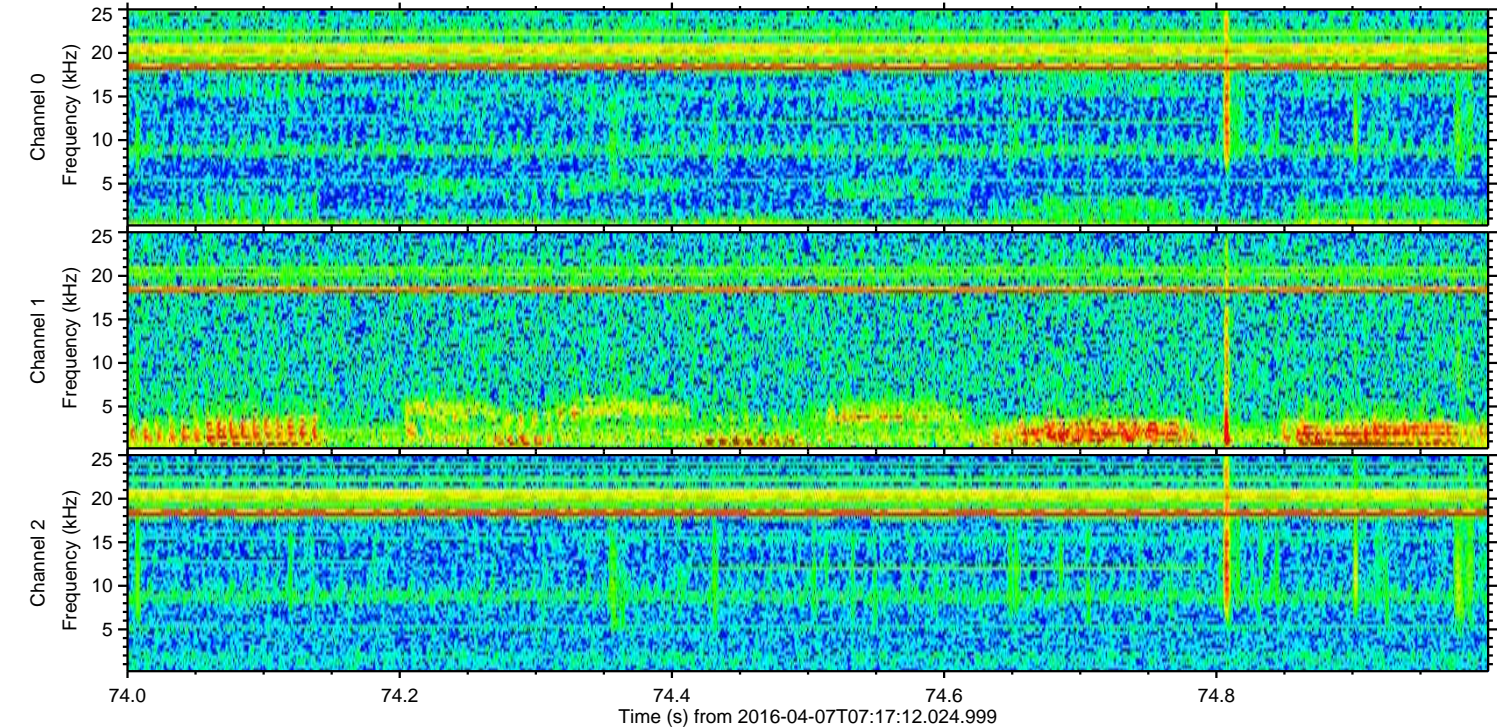
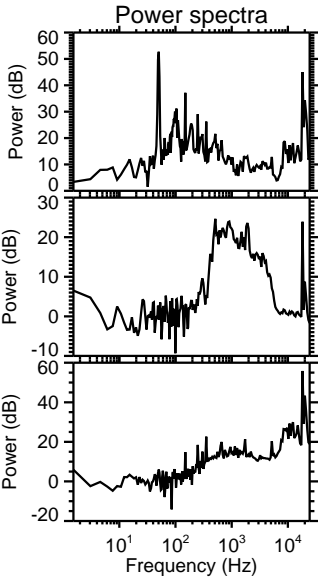
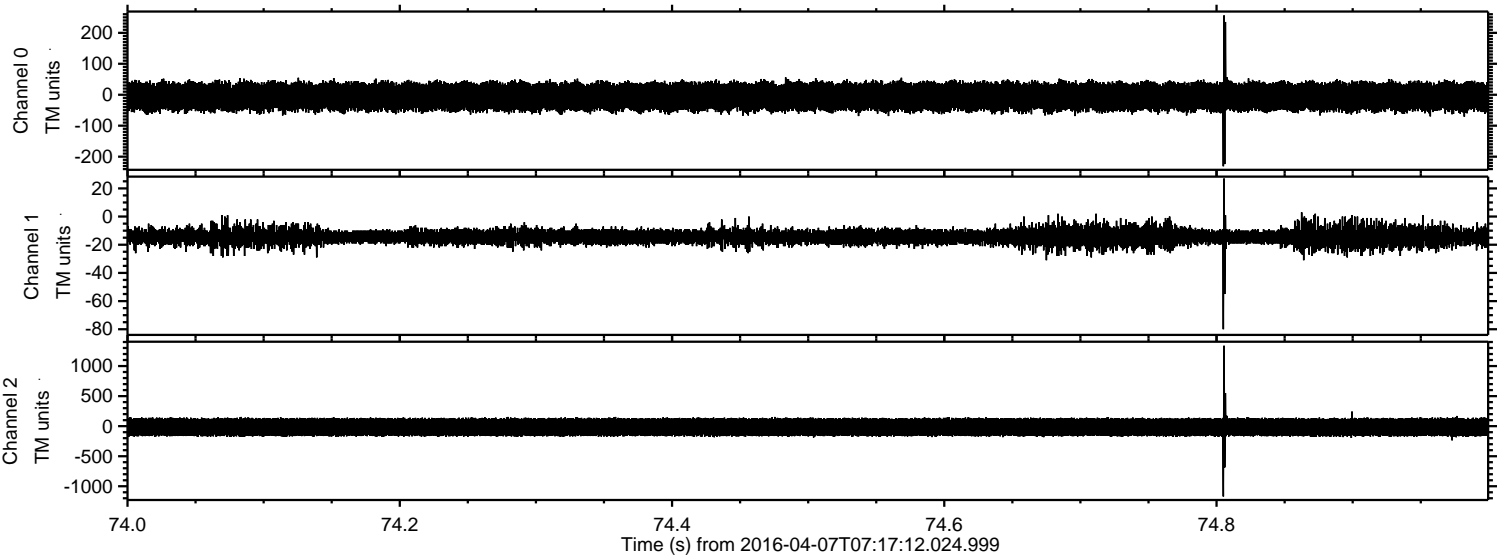

Channel 0
mn: -231
mx: 256
 μ : -6.2
 σ : 25.7

Channel 1
mn: -80
mx: 27
 μ : -14.3
 σ : 3.6

Channel 2
mn: -1170
mx: 1338
 μ : -16.1
 σ : 86.3

Processed Fri May 6 18:24:49 2016 by ELM ver.2012-10-06 from 001__elm20160407_071711__dat00.bin

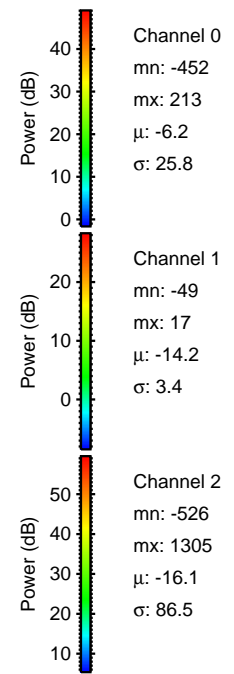
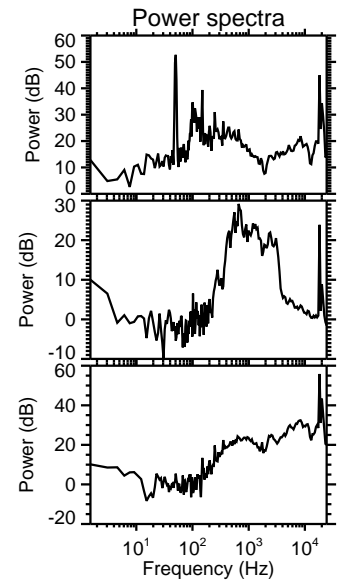
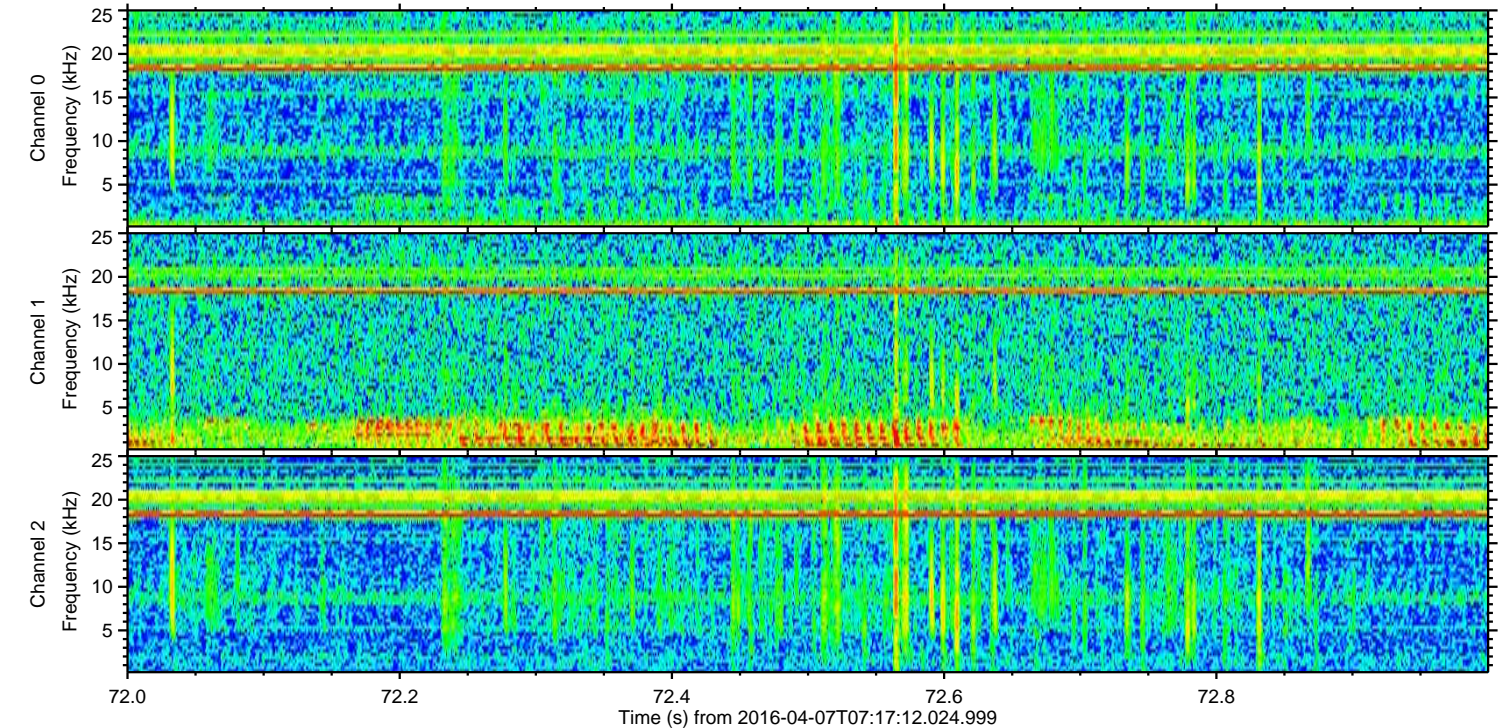
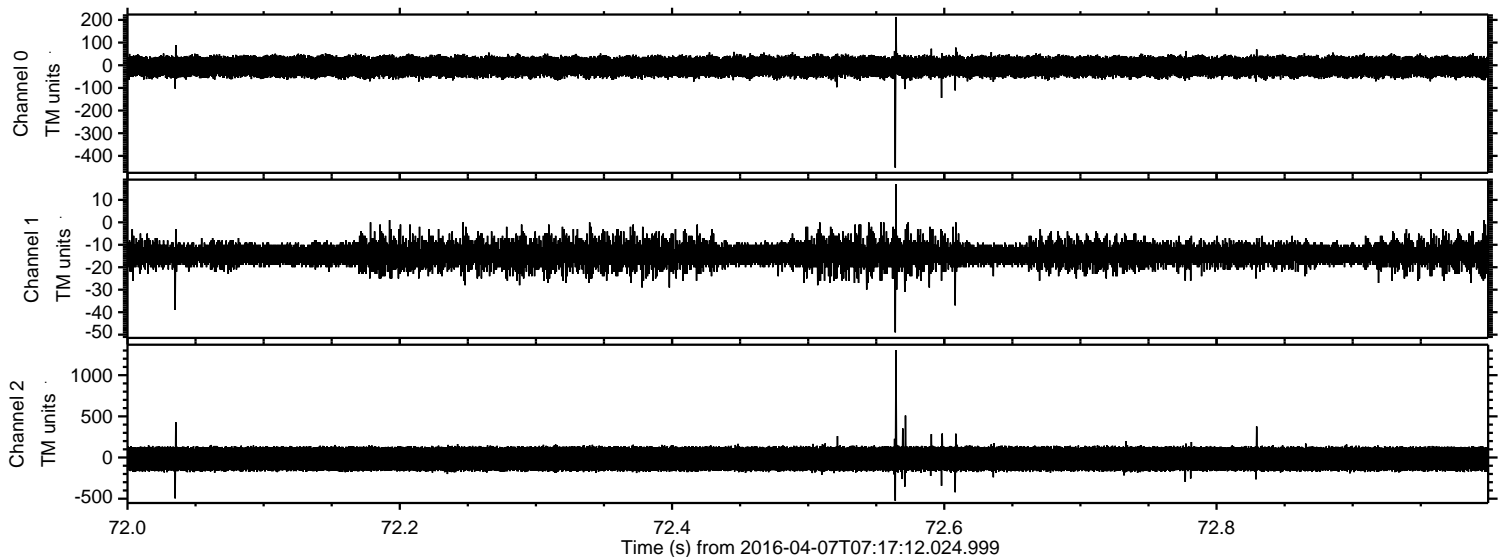

Processed Fri May 6 18:24:51 2016 by ELM ver.2012-10-06 from 001__elm20160407_071711__dat00.bin

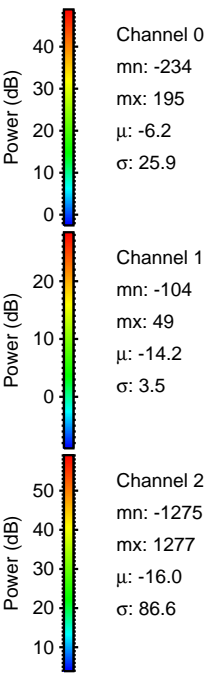
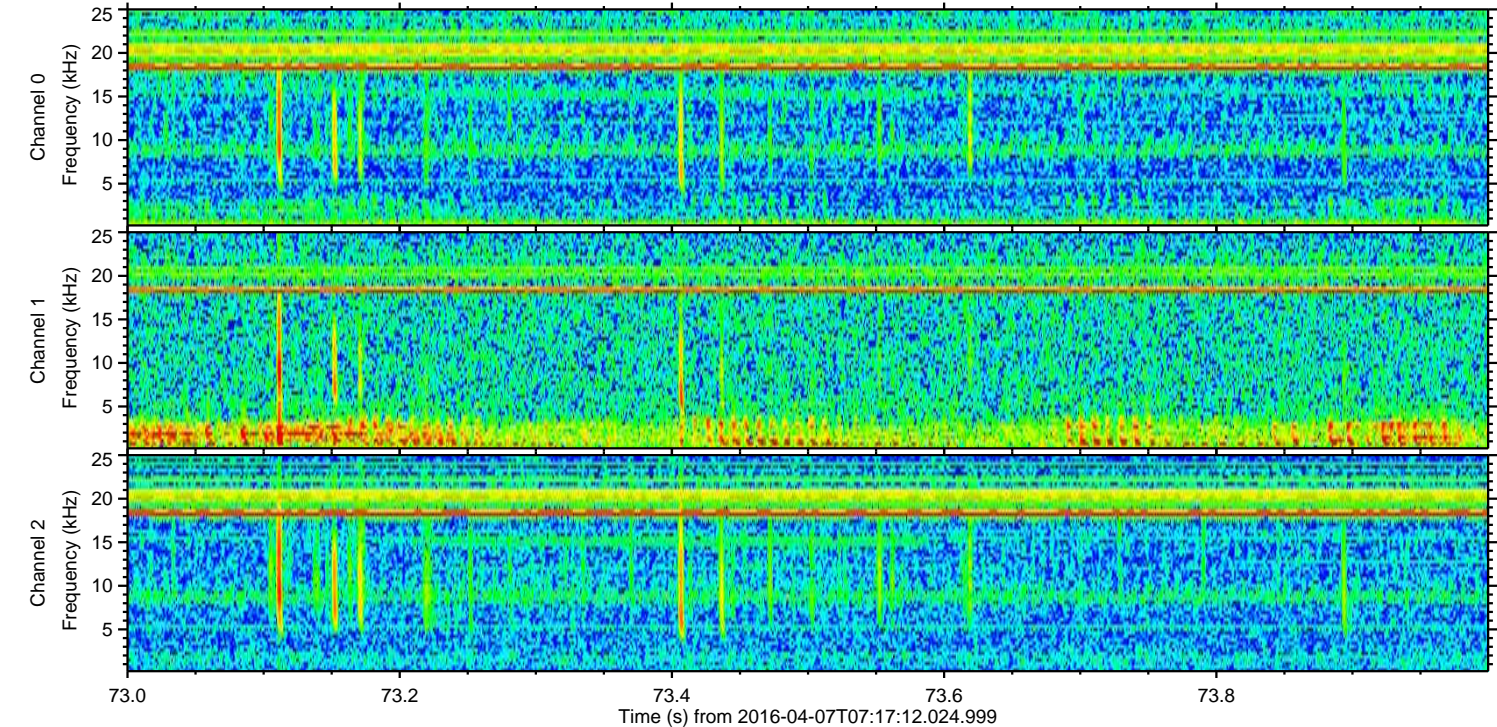
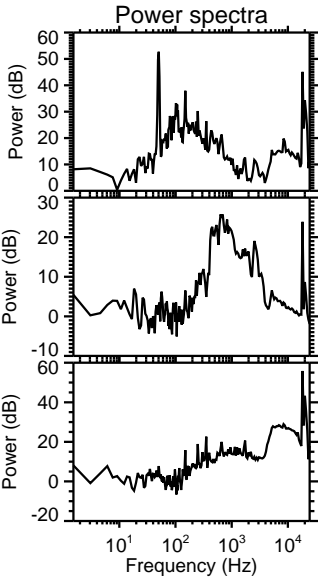
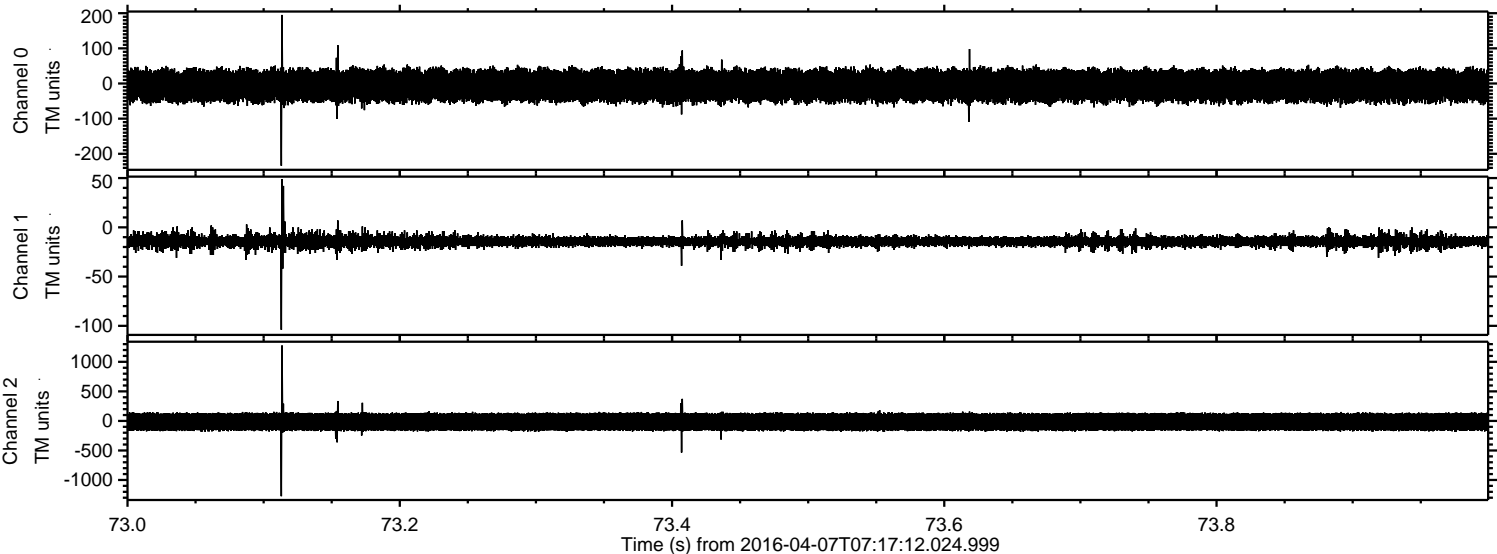

Processed Fri May 6 18:24:52 2016 by ELM ver.2012-10-06 from 001__elm20160407_071711__dat00.bin

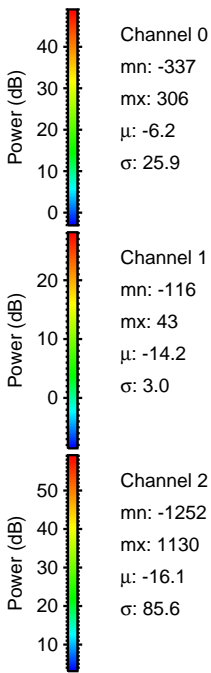
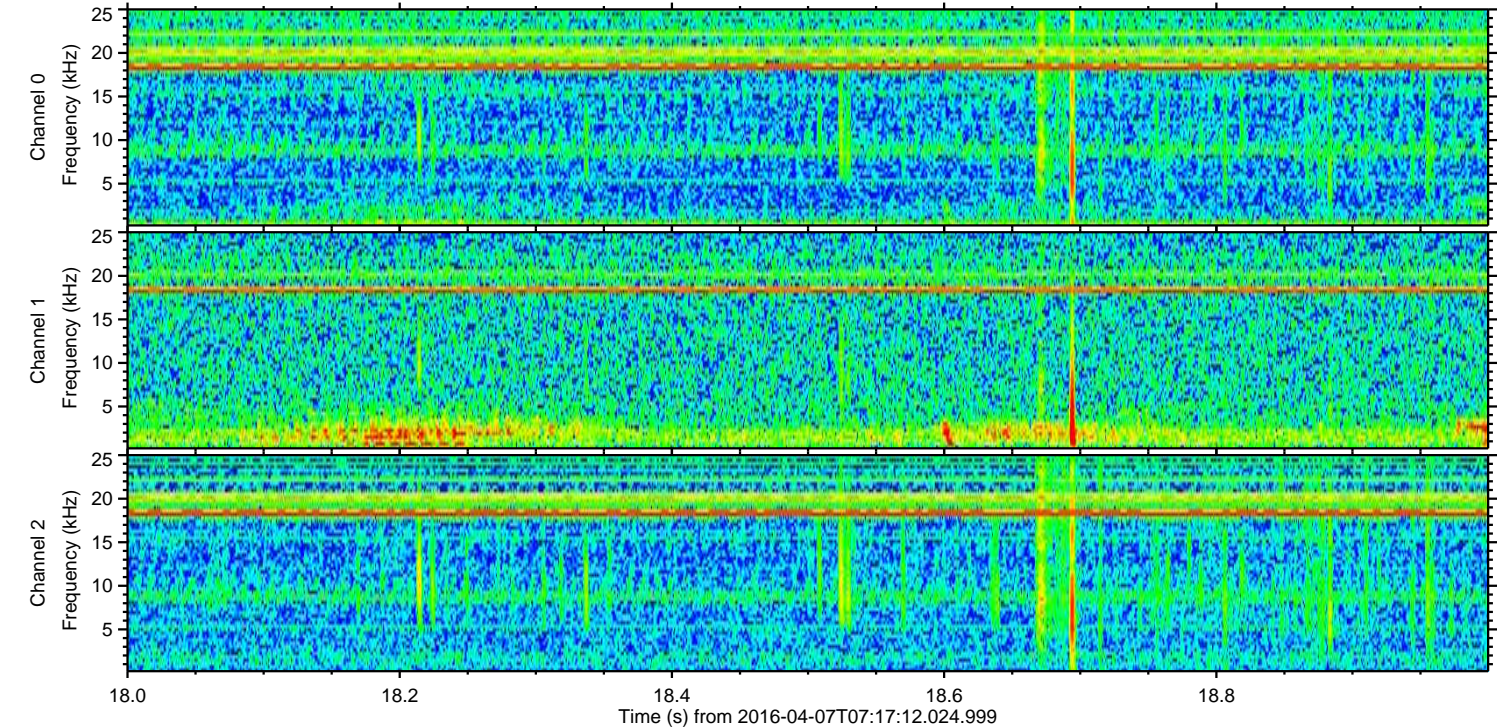
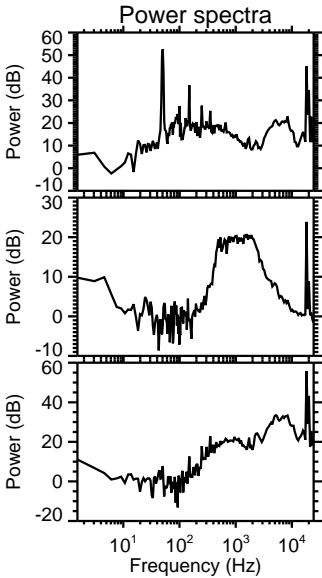
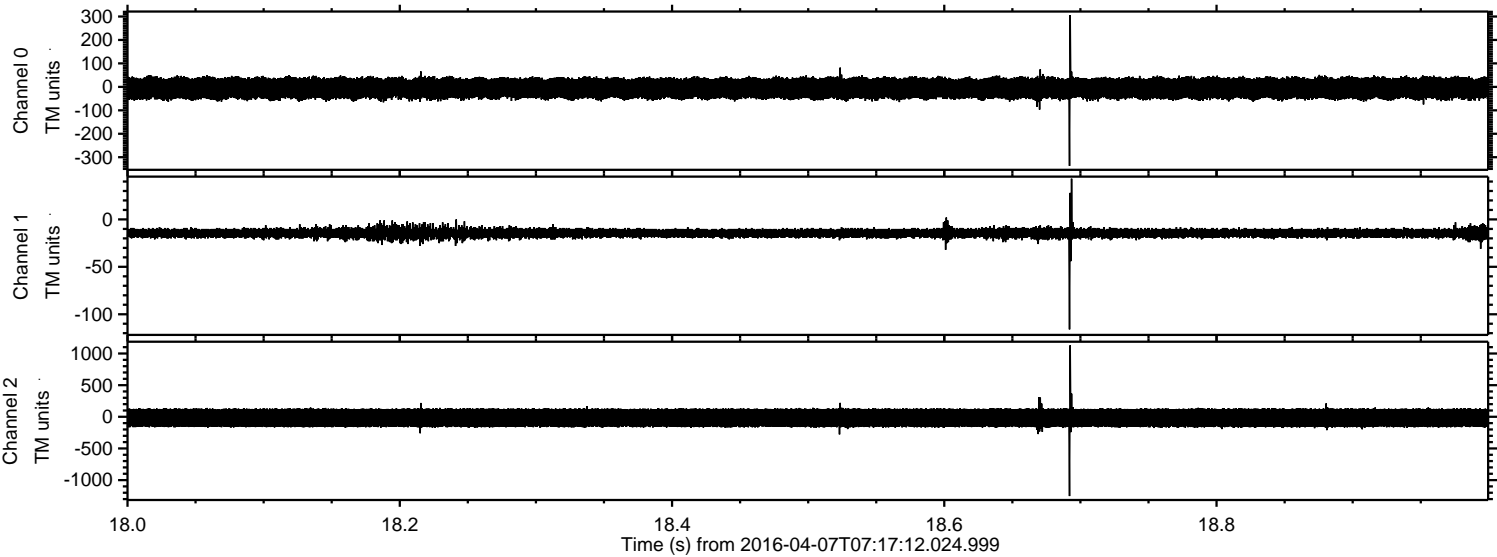

Processed Fri May 6 18:24:53 2016 by ELM ver.2012-10-06 from 001__elm20160407_071711__dat00.bin

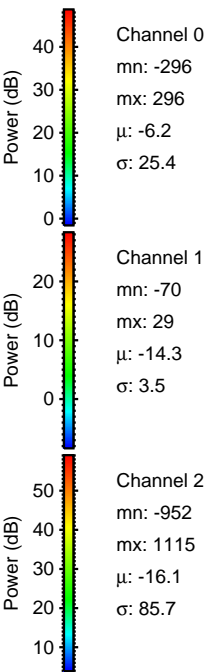
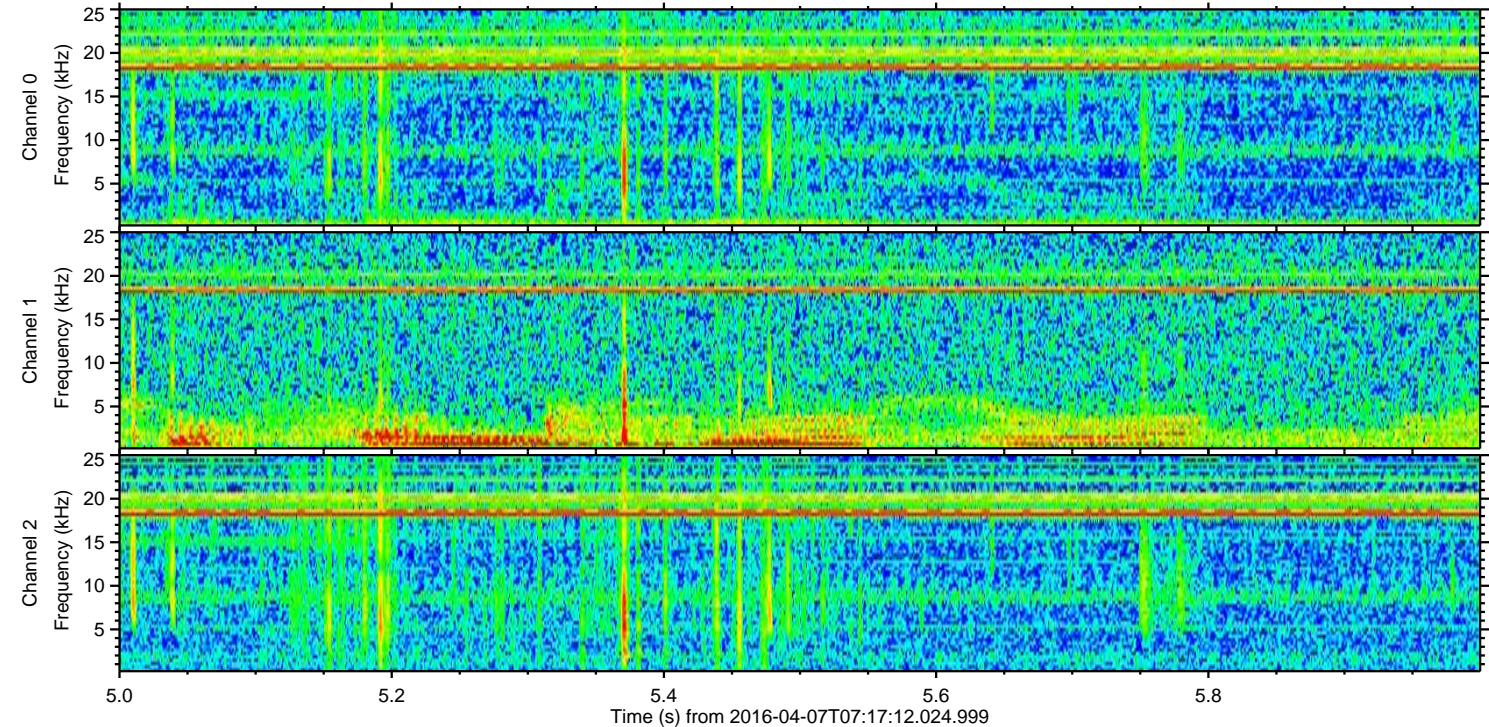
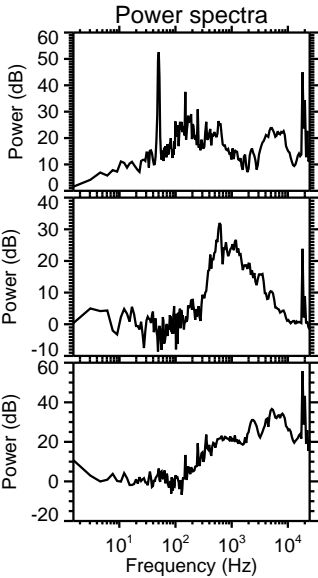
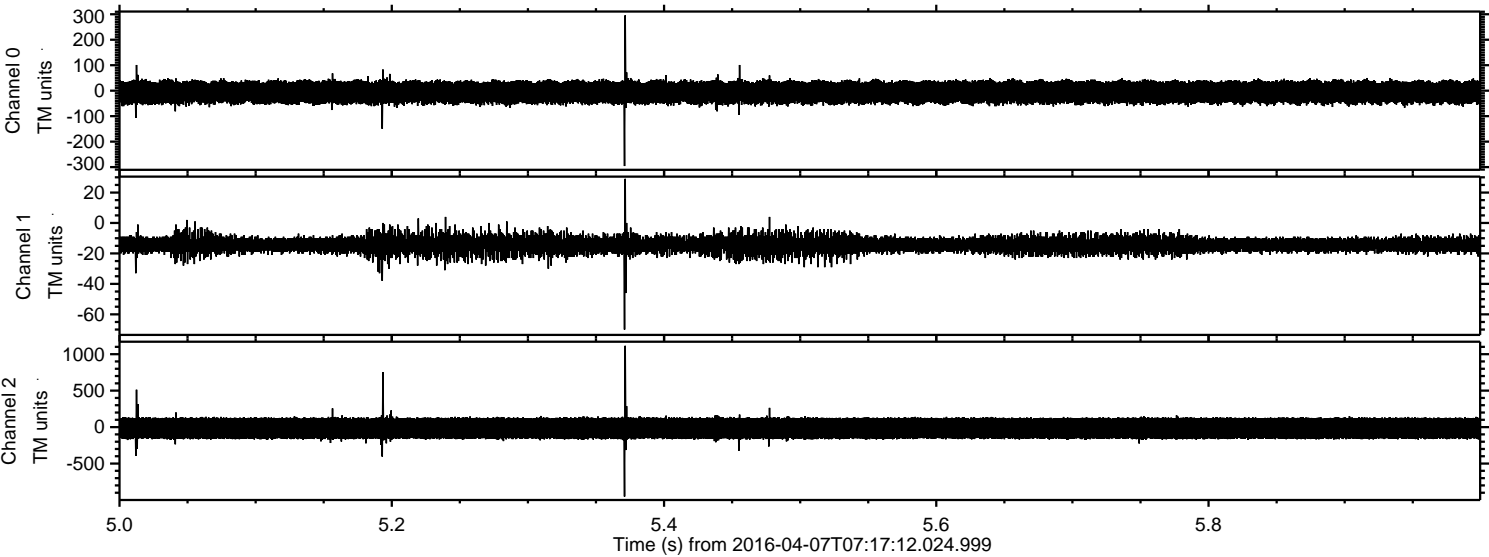

Processed Fri May 6 18:24:54 2016 by ELM ver.2012-10-06 from 001__elm20160407_071711__dat00.bin

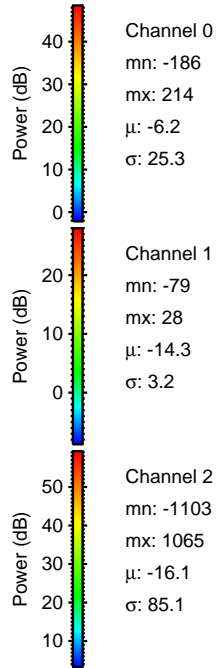
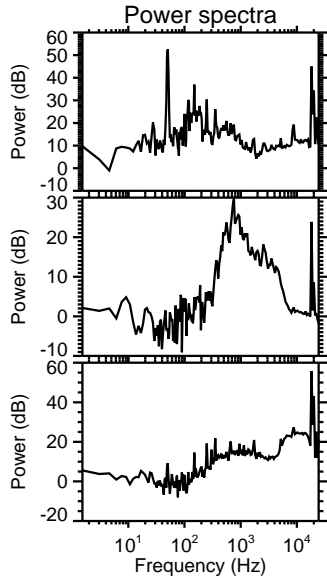
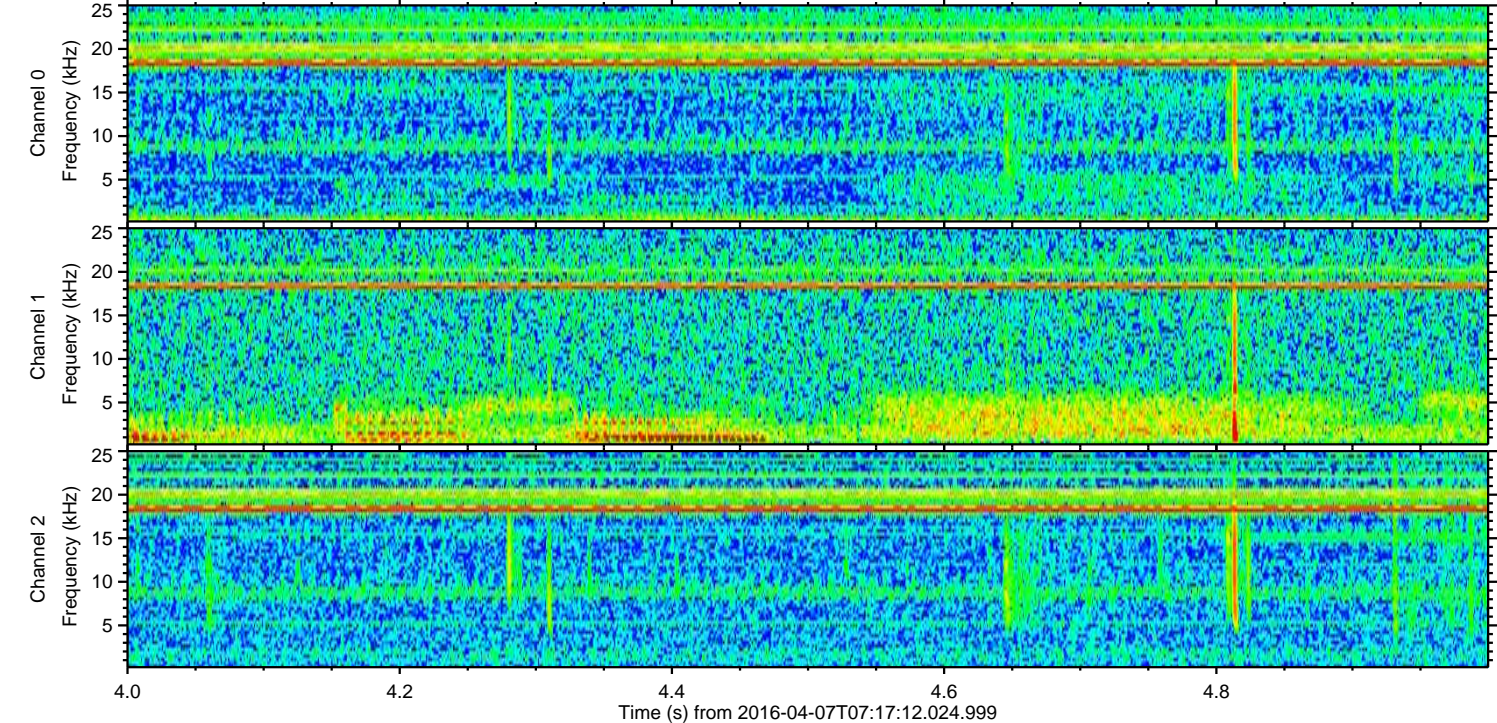
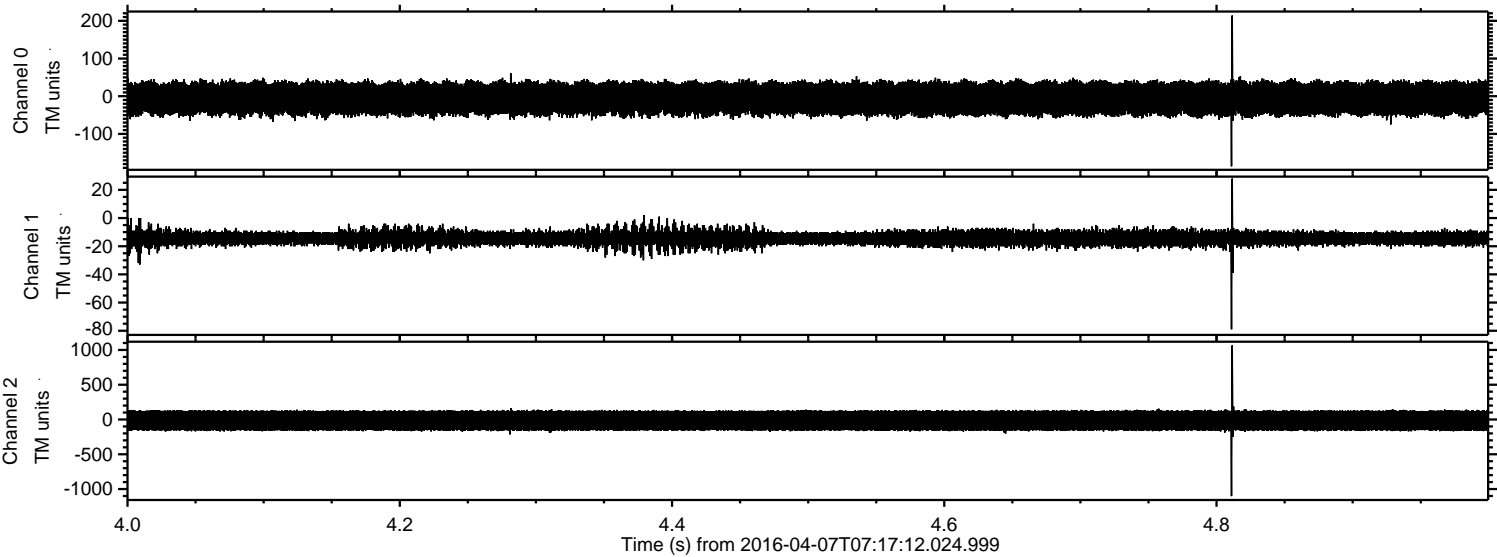

Processed Fri May 6 18:24:55 2016 by ELM ver.2012-10-06 from 001__elm20160407_071711__dat00.bin

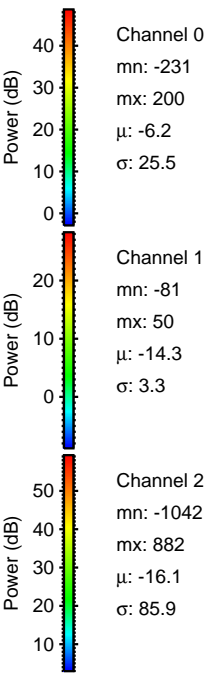
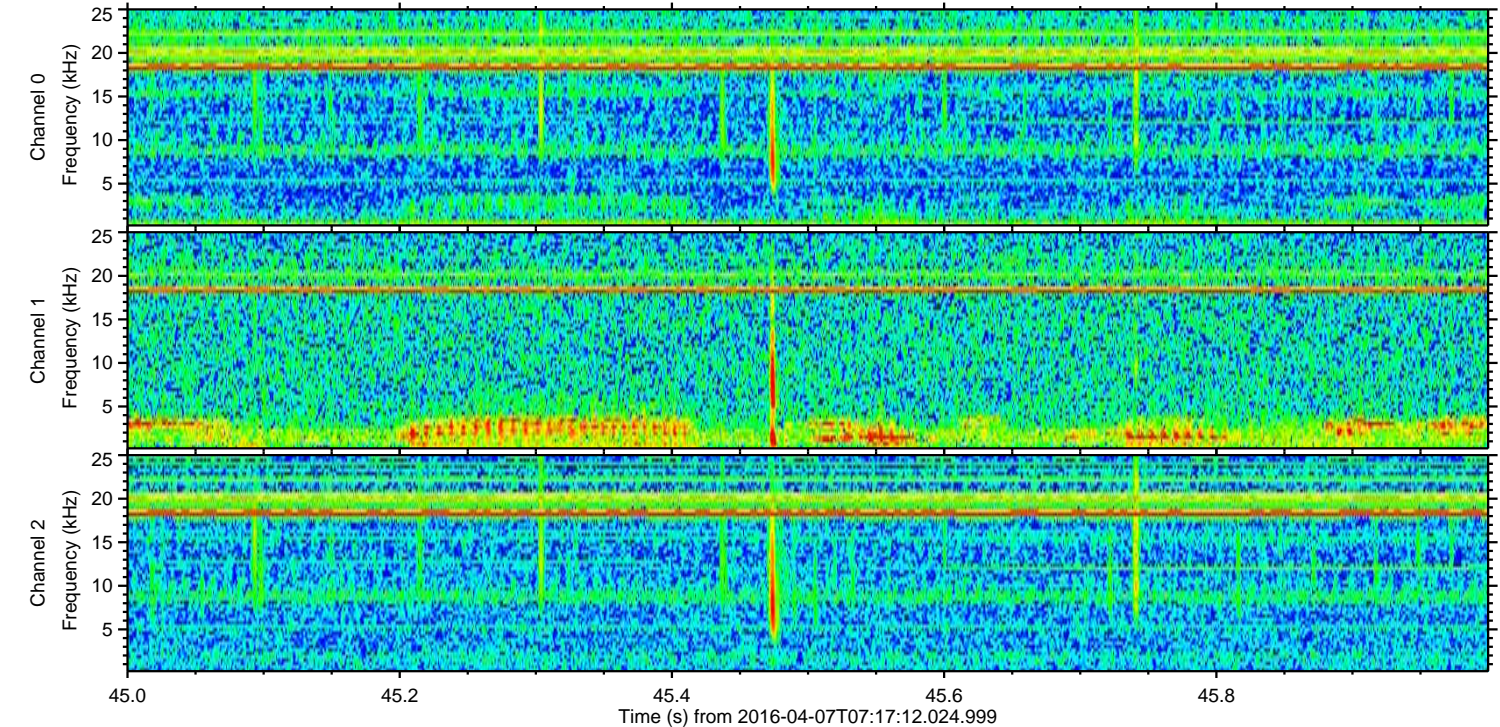
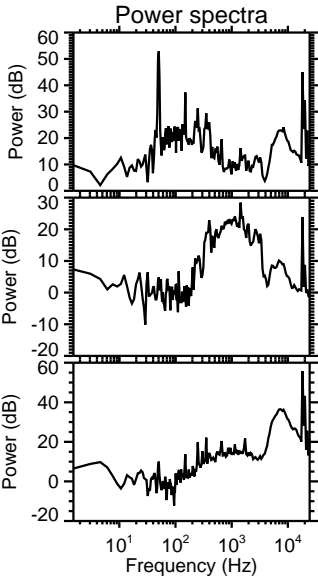
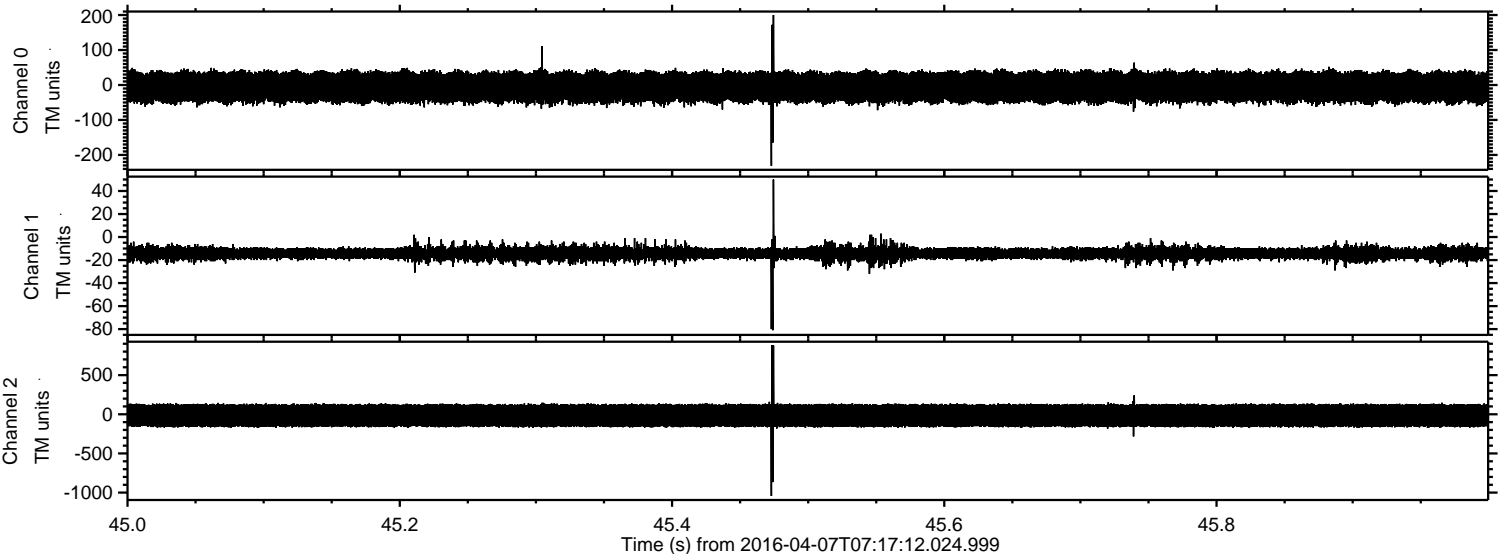

Processed Fri May 6 18:24:56 2016 by ELM ver.2012-10-06 from 001__elm20160407_071711__dat00.bin

