

ELMAVAN 3D WAVEFORMS (Measured data sampled at 50 kHz) 51000 packets of 144 samples from 2016-04-07T02:41:59.792.999.

Processed Fri May 6 17:13:20 2016 by ELM ver.2012-10-06 from 001__elm20160407_024158__dat00.bin

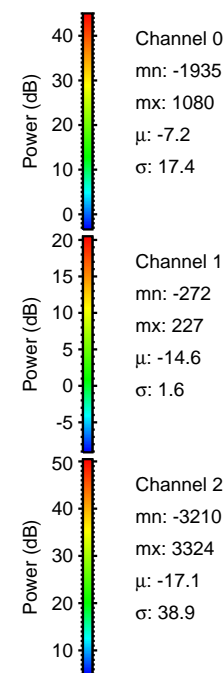

Processed Fri May 6 17:13:36 2016 by ELM ver.2012-10-06 from 001__elm20160407_024158__dat00.bin

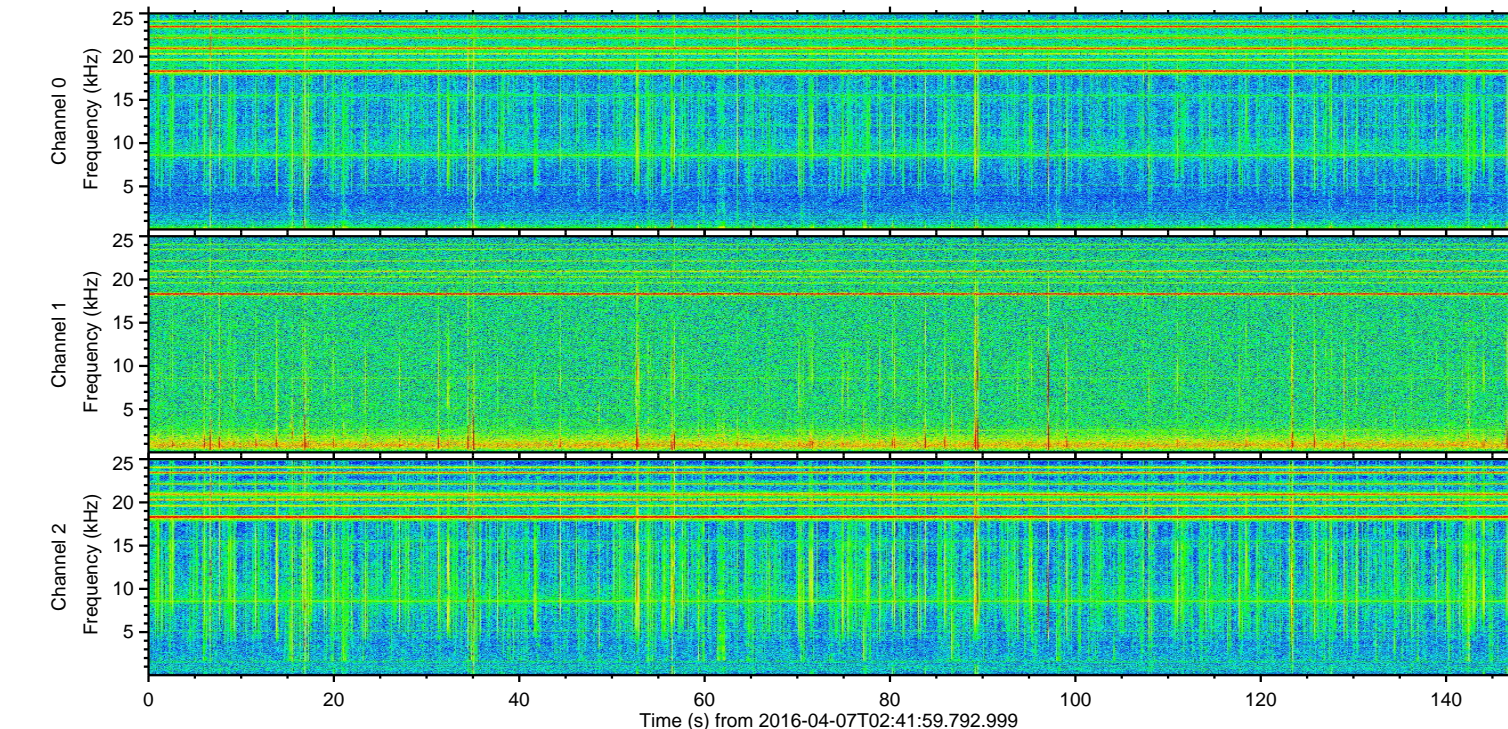
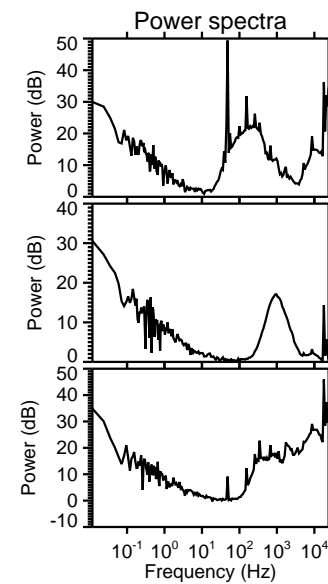
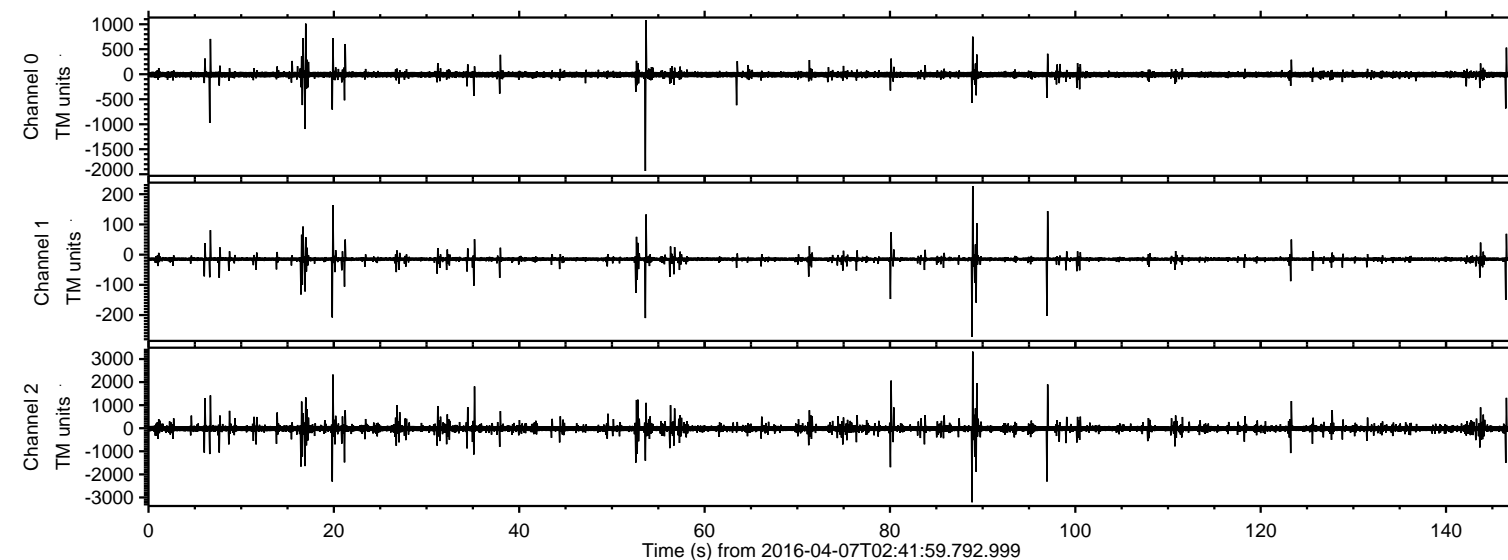
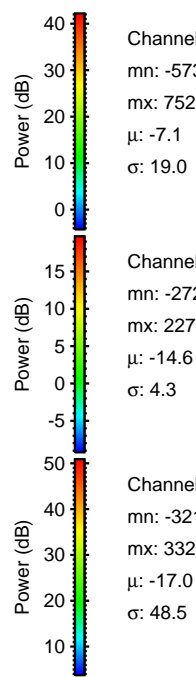
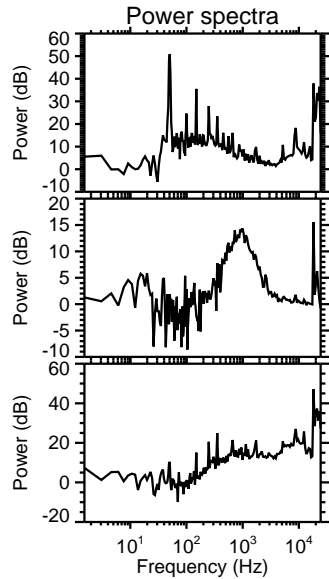
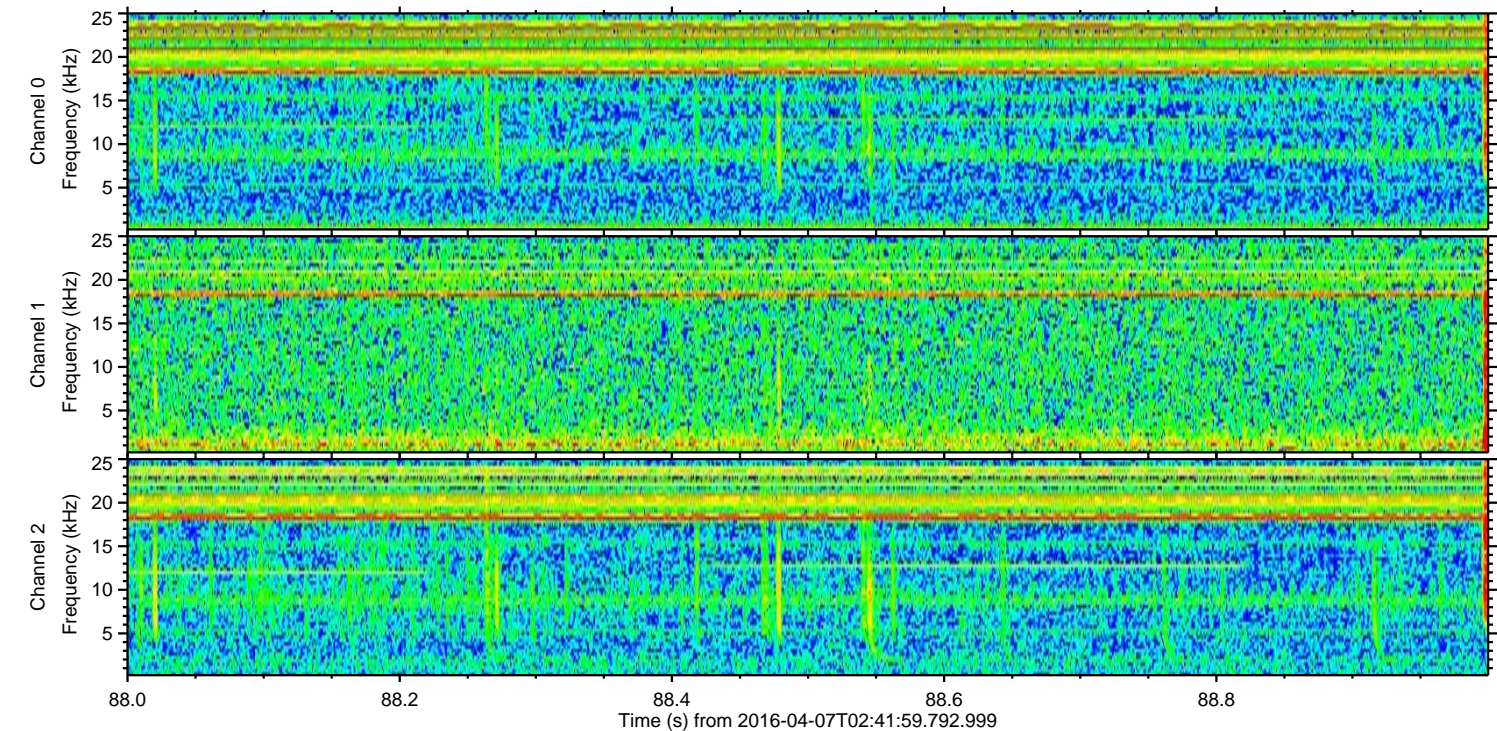
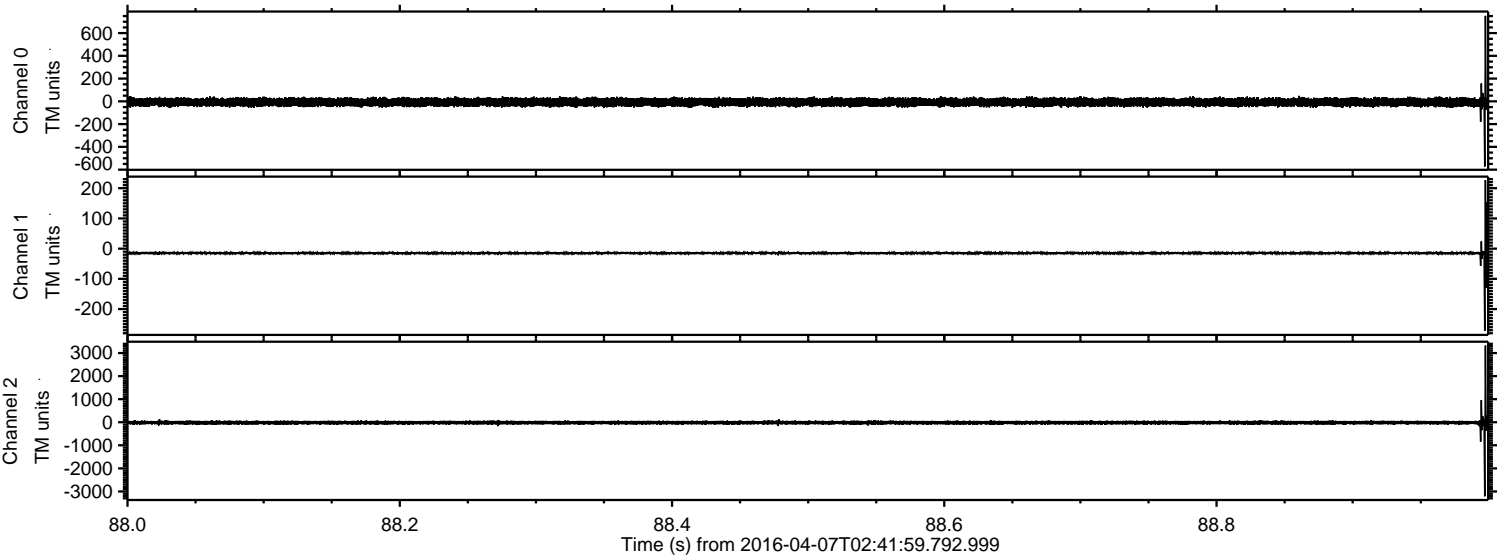

Channel 0
mn: -573
mx: 752
 μ : -7.1
 σ : 19.0

Channel 1
mn: -272
mx: 227
 μ : -14.6
 σ : 4.3

Channel 2
mn: -3210
mx: 3324
 μ : -17.0
 σ : 48.5

Processed Fri May 6 17:13:37 2016 by ELM ver.2012-10-06 from 001__elm20160407_024158__dat00.bin

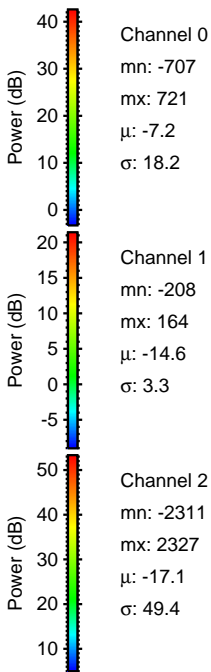
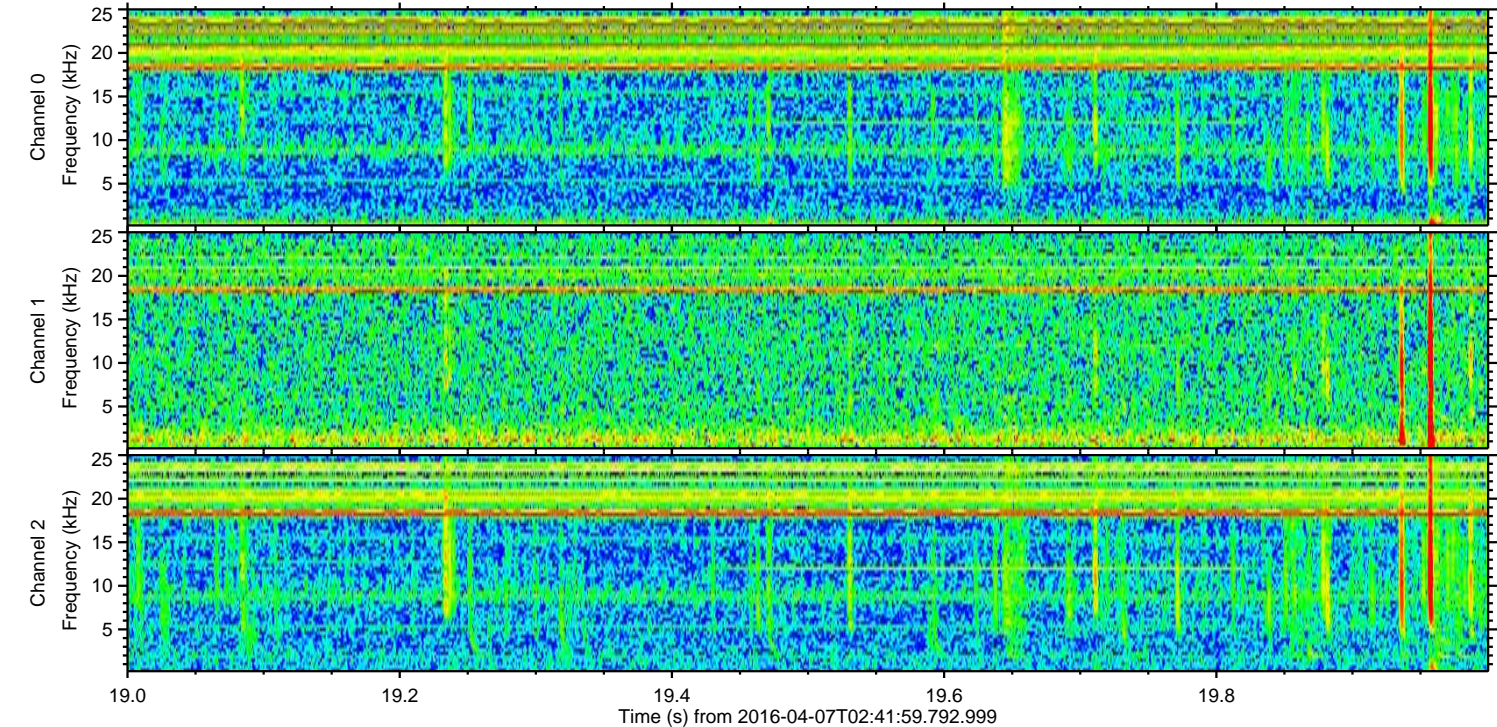
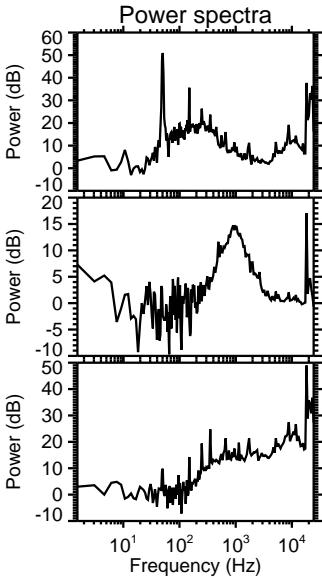
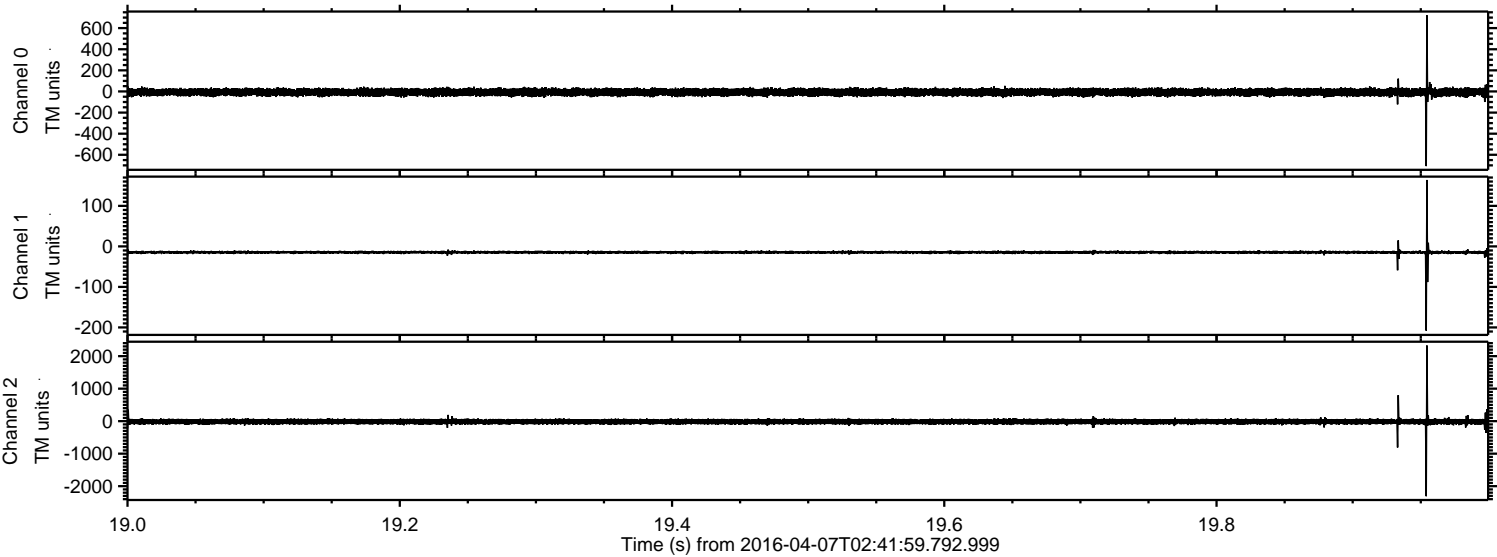

Processed Fri May 6 17:13:38 2016 by ELM ver.2012-10-06 from 001__elm20160407_024158__dat00.bin

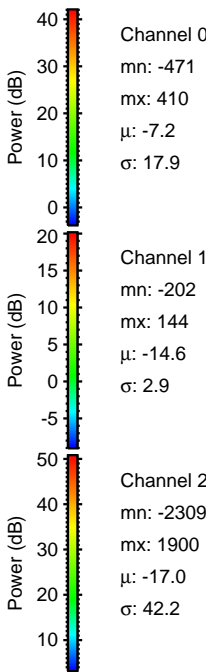
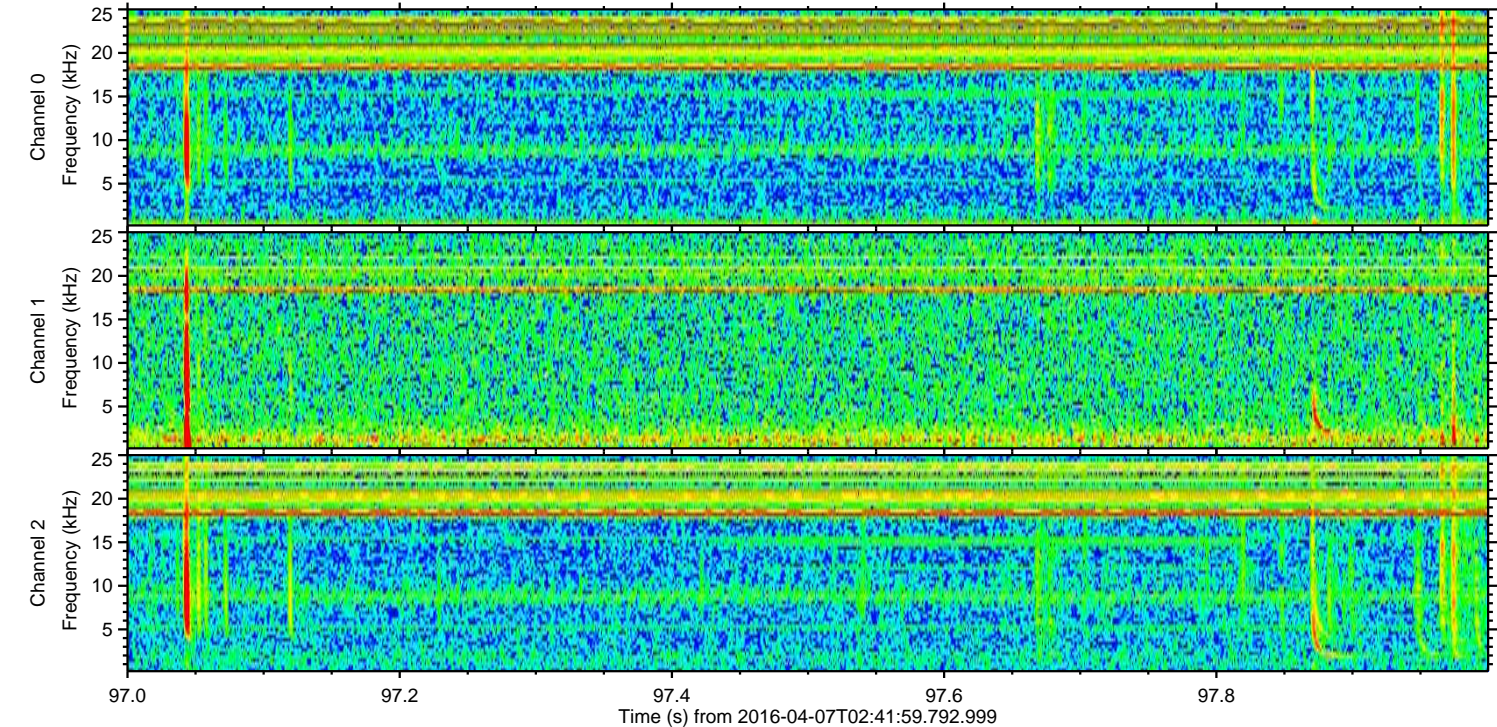
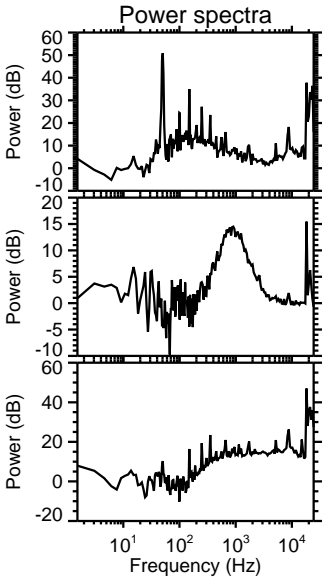
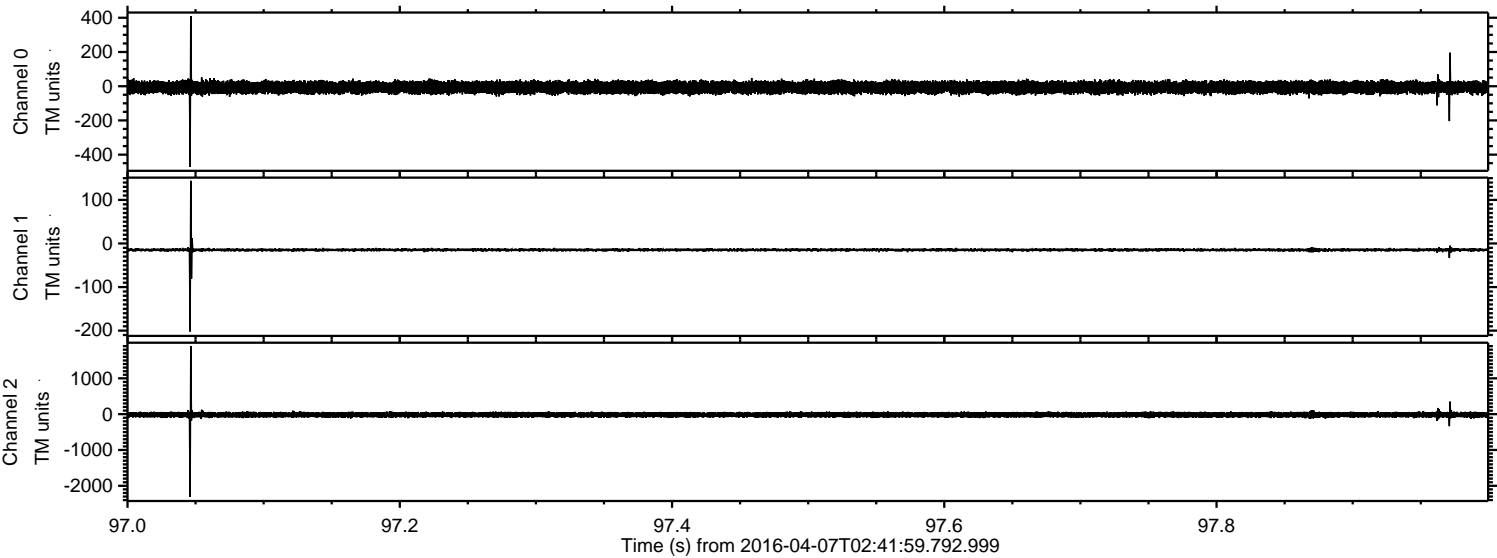

Processed Fri May 6 17:13:39 2016 by ELM ver.2012-10-06 from 001__elm20160407_024158__dat00.bin

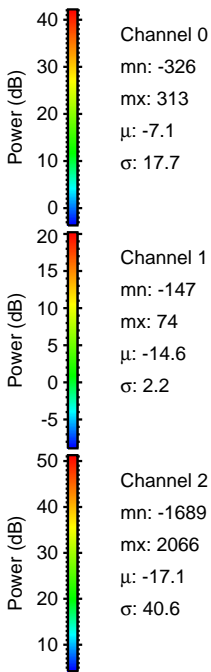
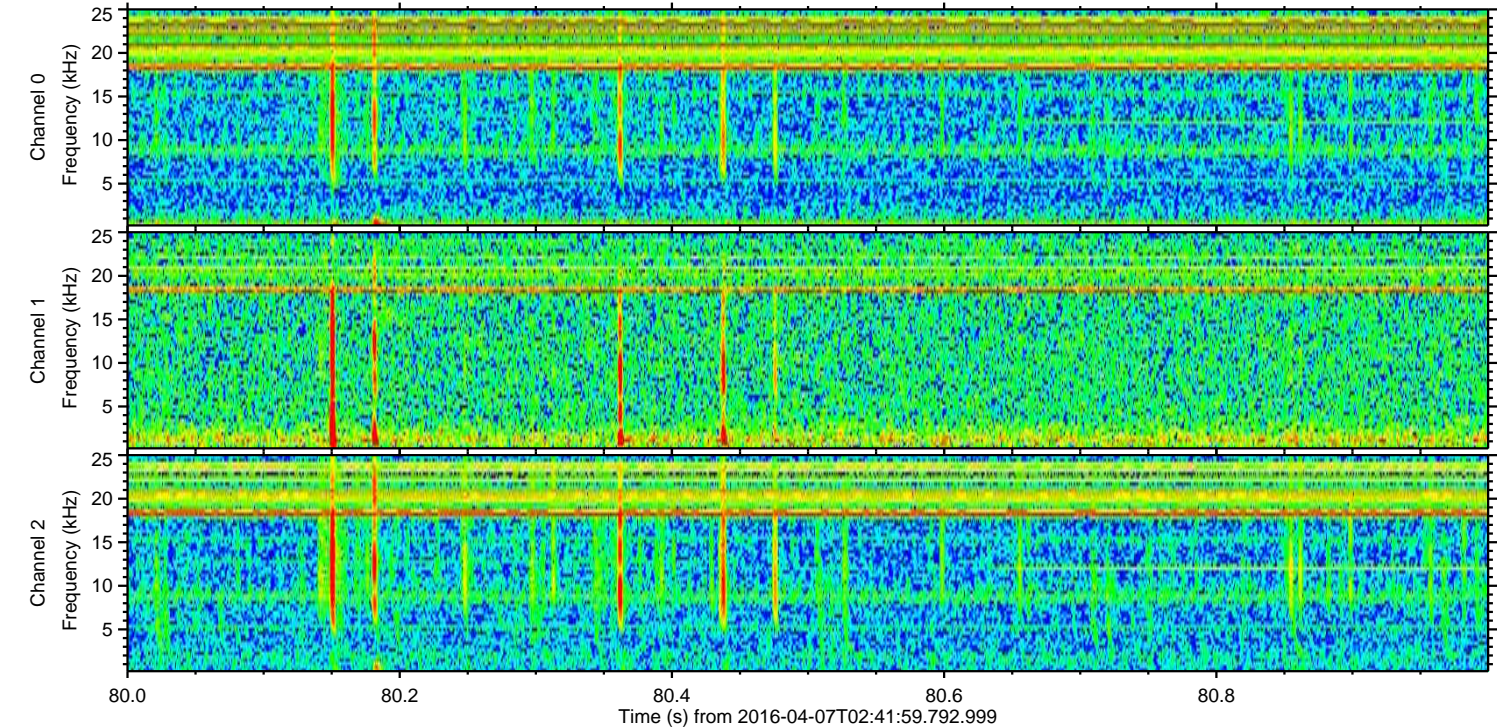
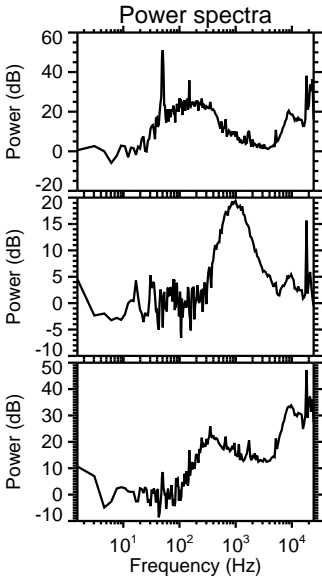
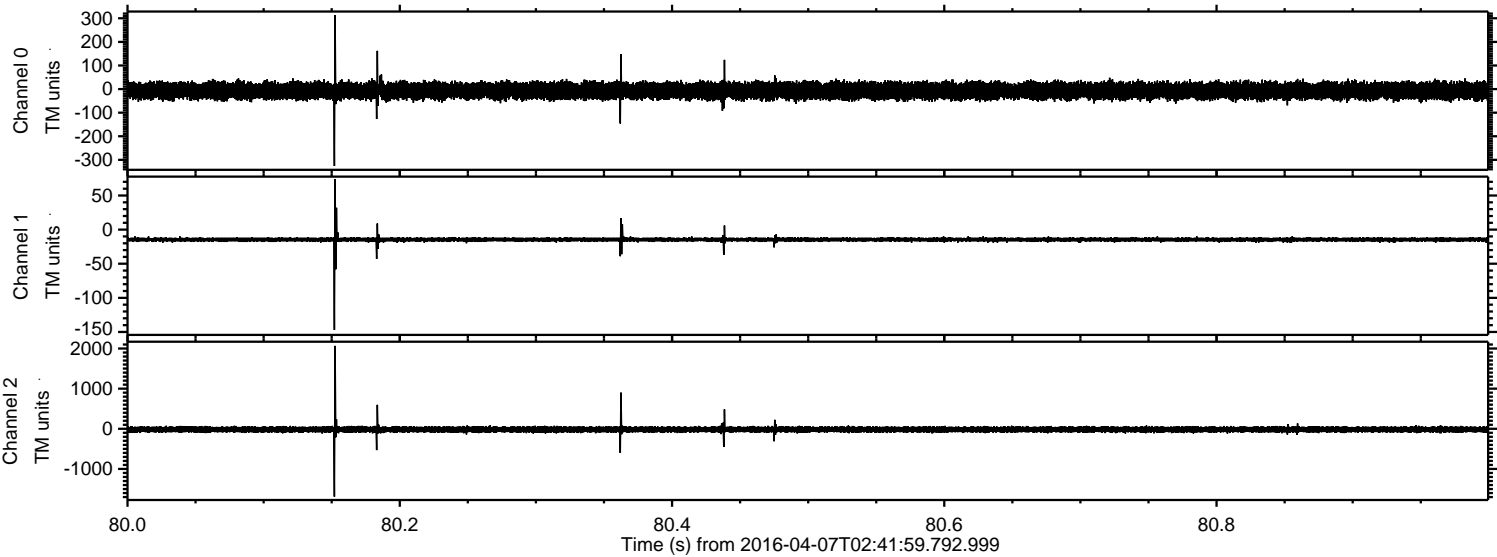

Processed Fri May 6 17:13:40 2016 by ELM ver.2012-10-06 from 001__elm20160407_024158__dat00.bin

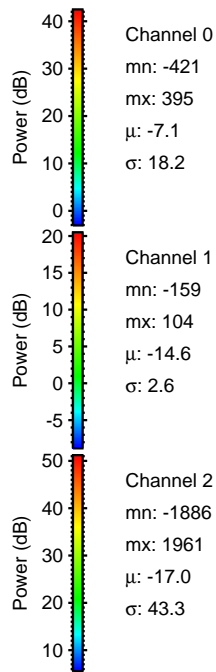
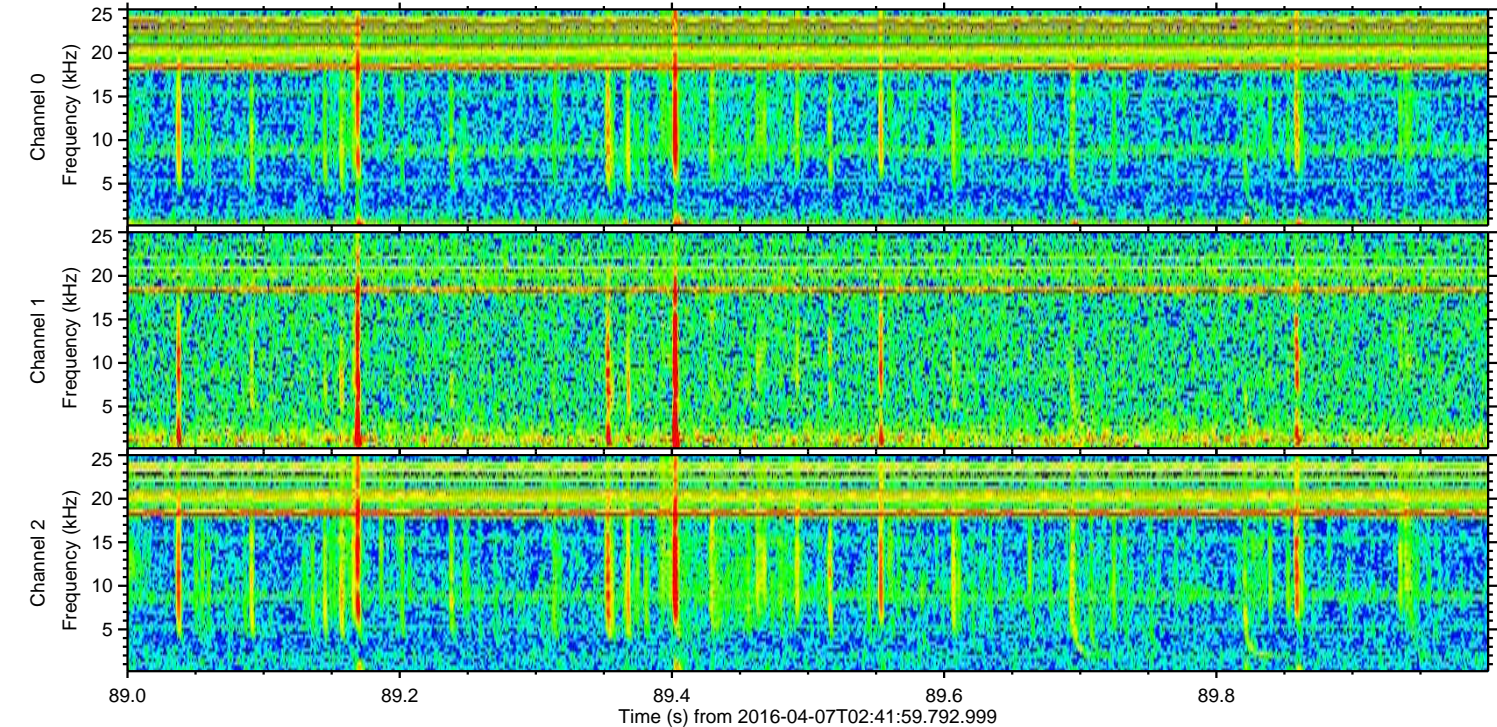
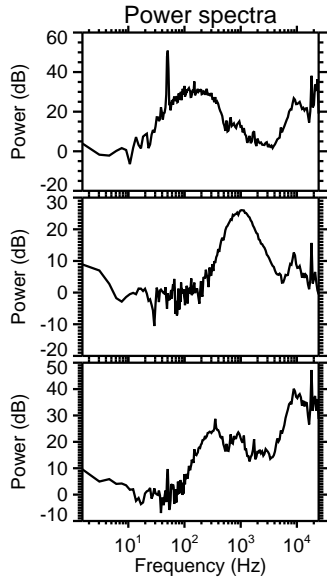
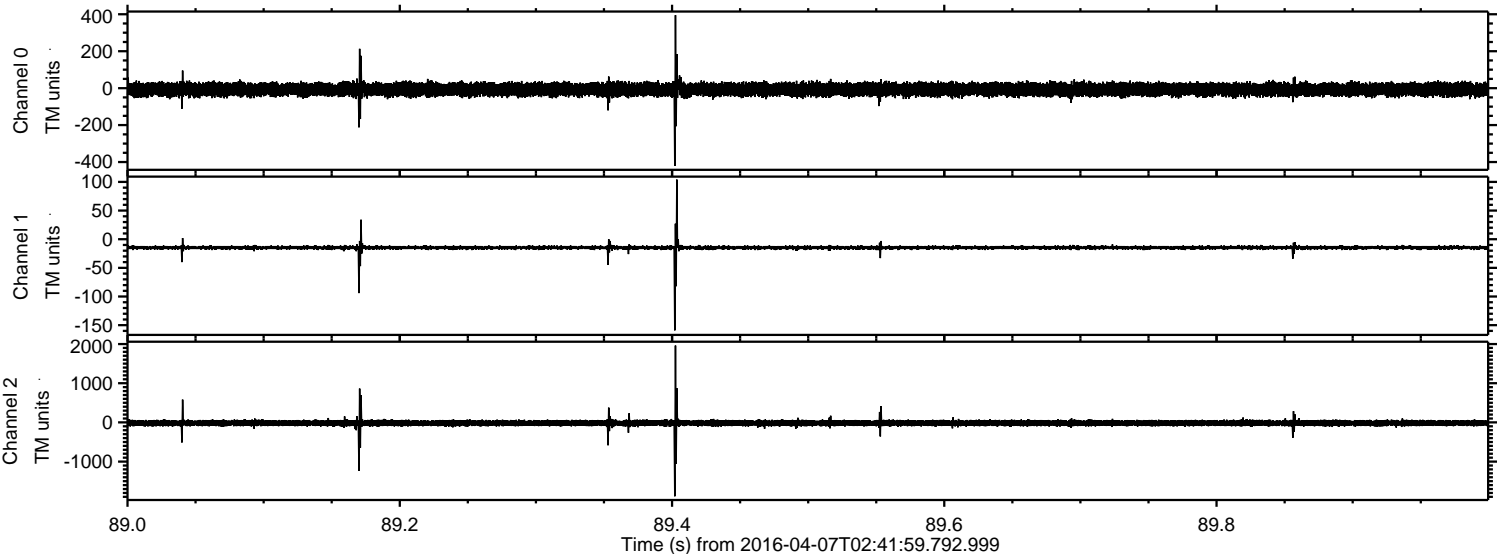

Processed Fri May 6 17:13:41 2016 by ELM ver.2012-10-06 from 001__elm20160407_024158__dat00.bin

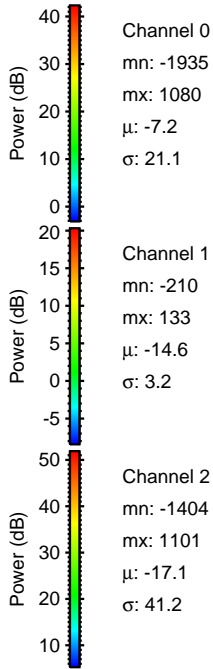
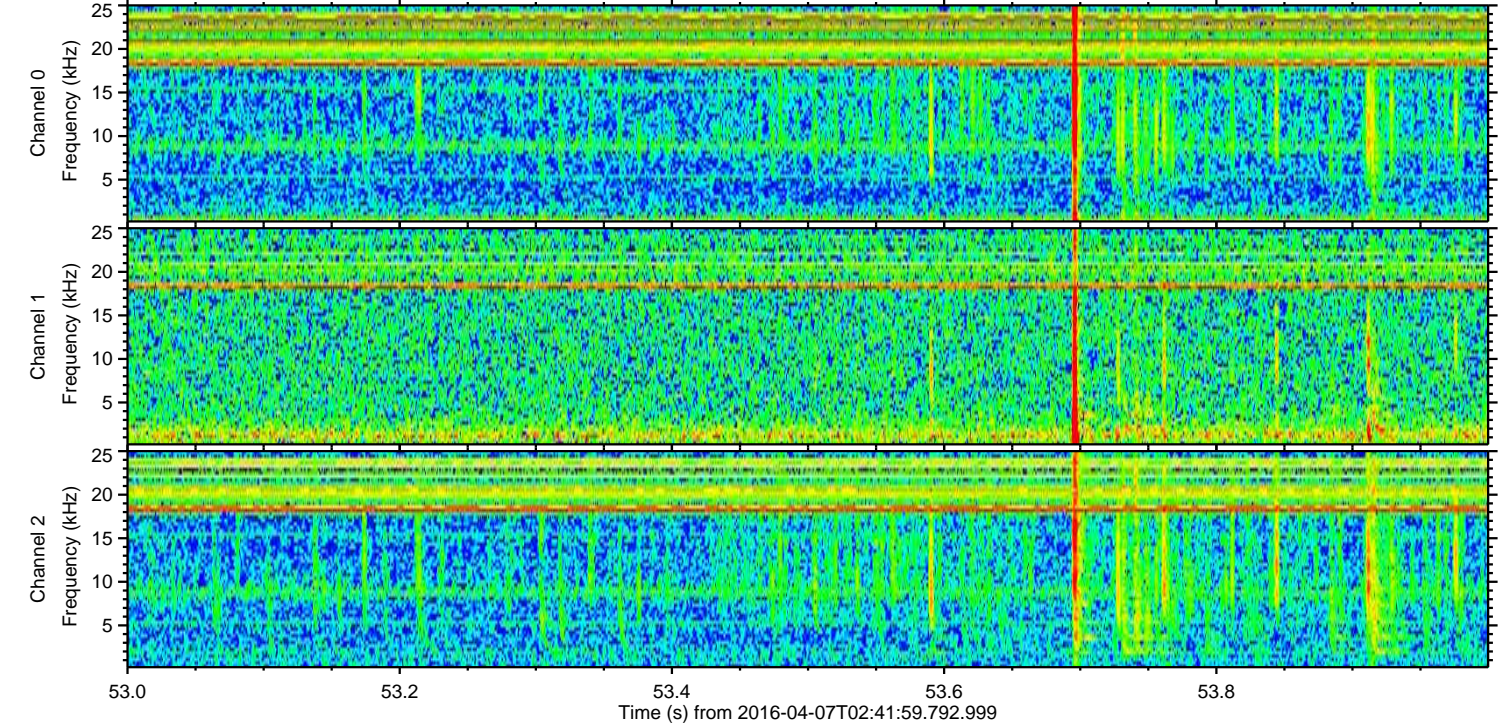
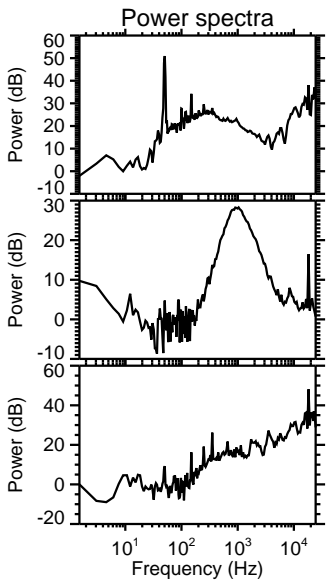
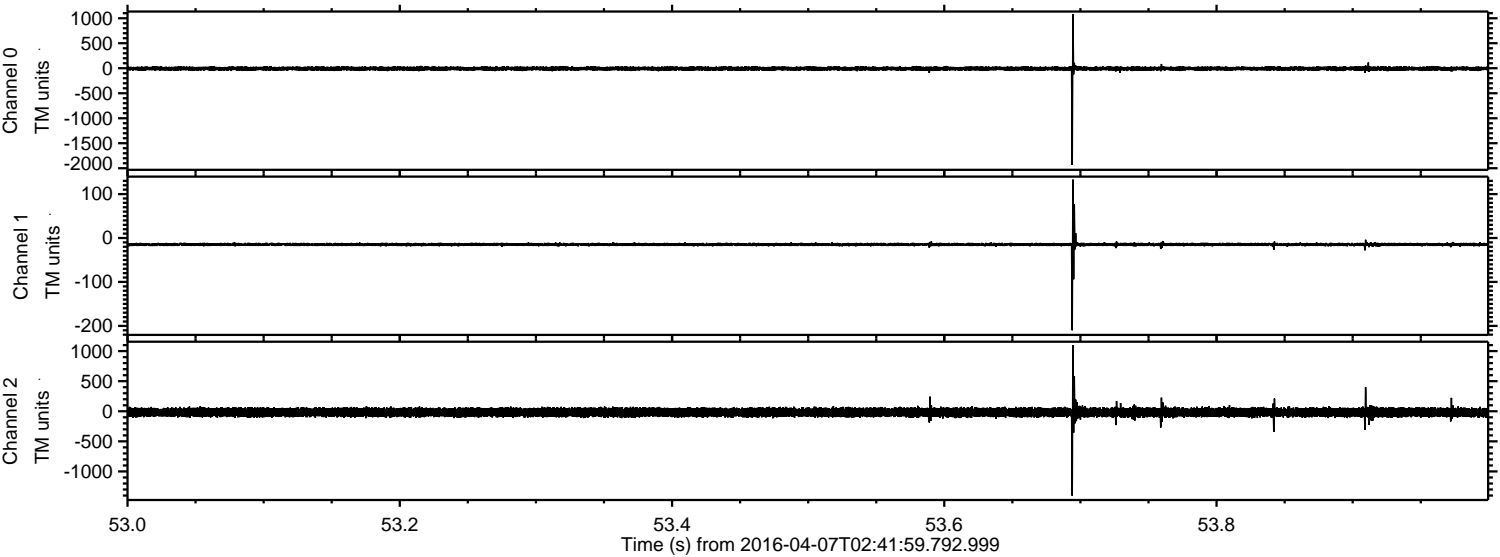

Processed Fri May 6 17:13:42 2016 by ELM ver.2012-10-06 from 001__elm20160407_024158__dat00.bin

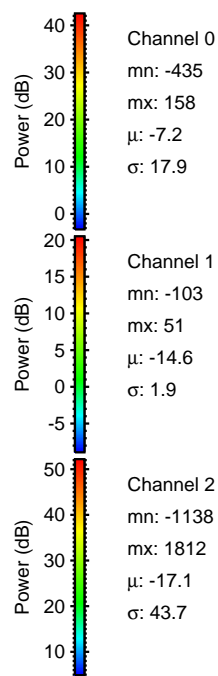
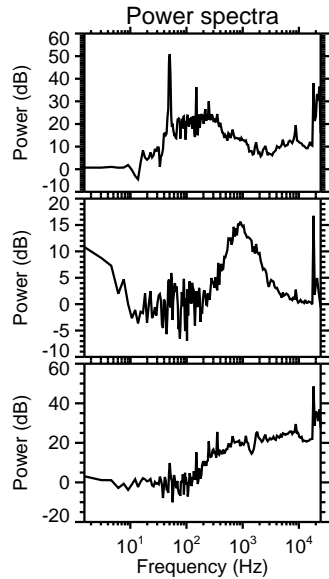
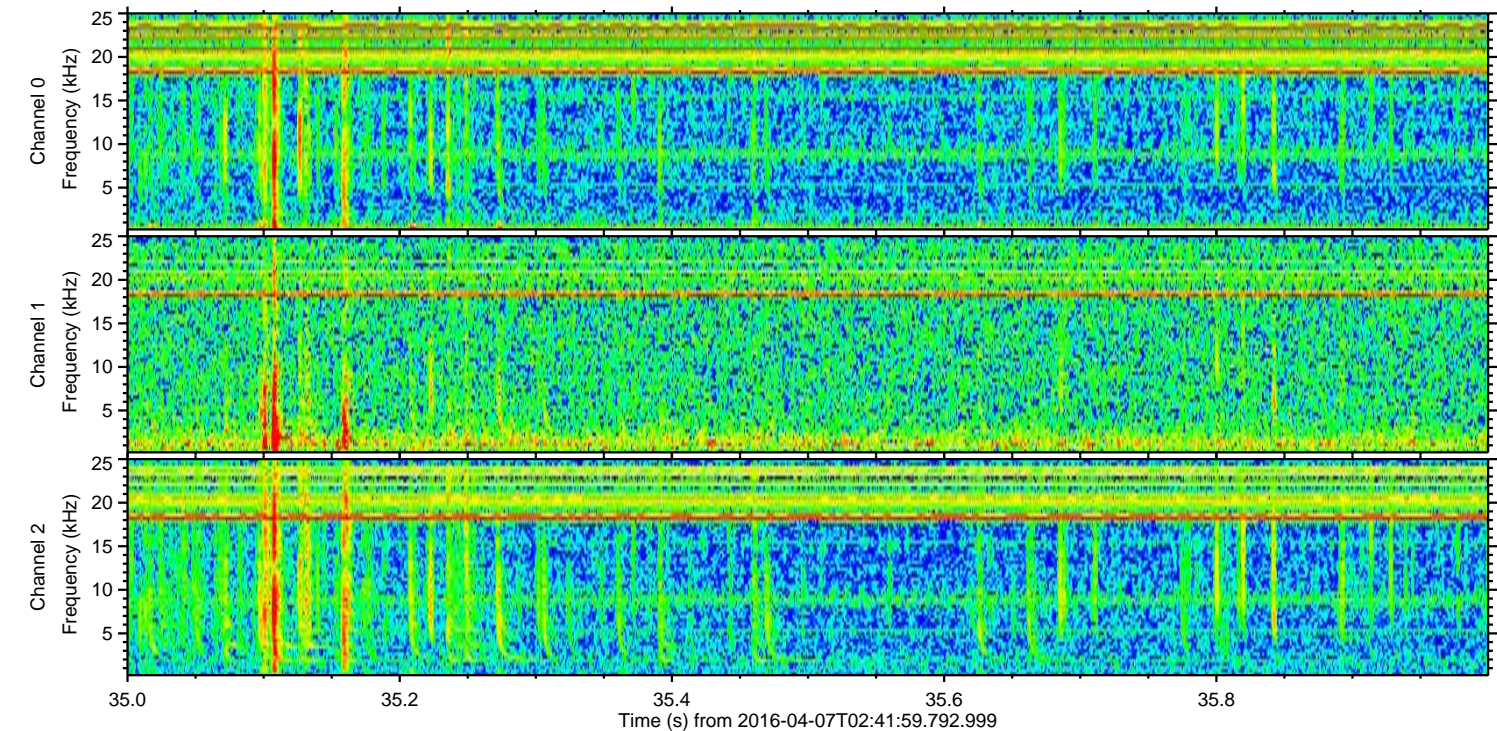
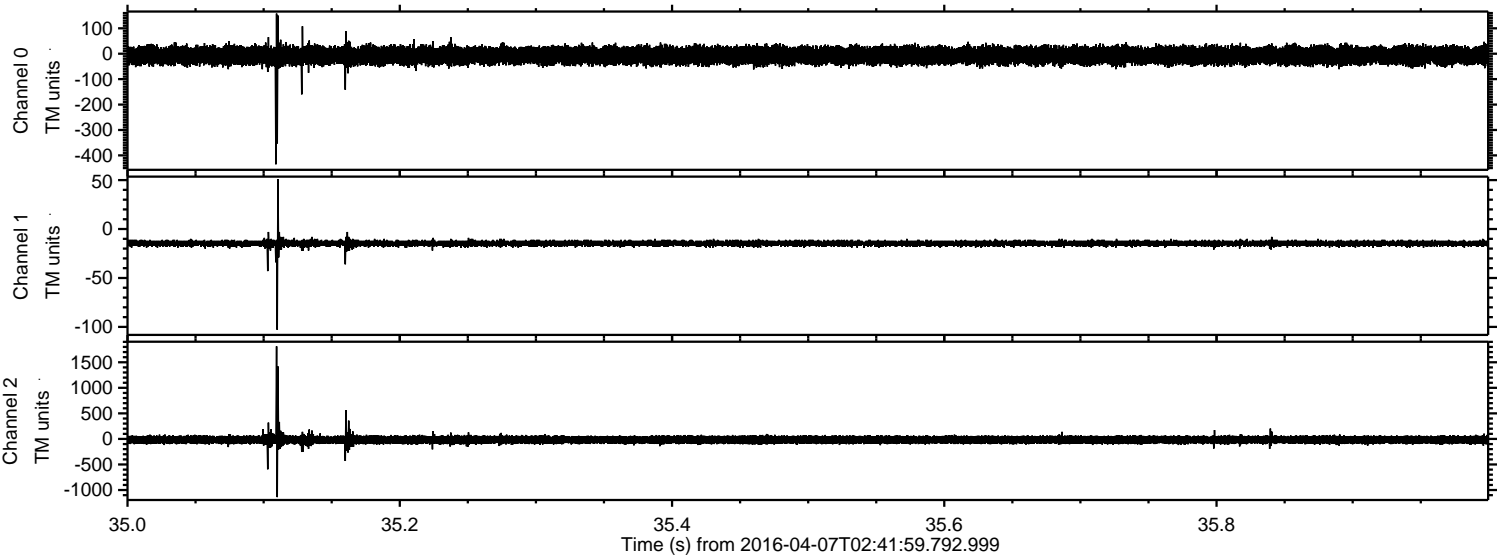

Processed Fri May 6 17:13:43 2016 by ELM ver.2012-10-06 from 001__elm20160407_024158__dat00.bin

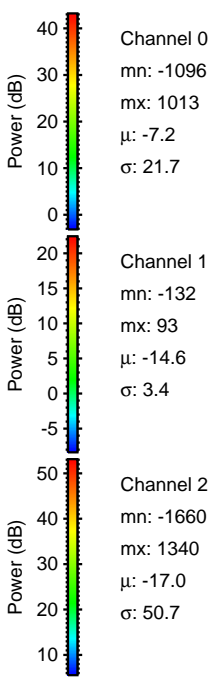
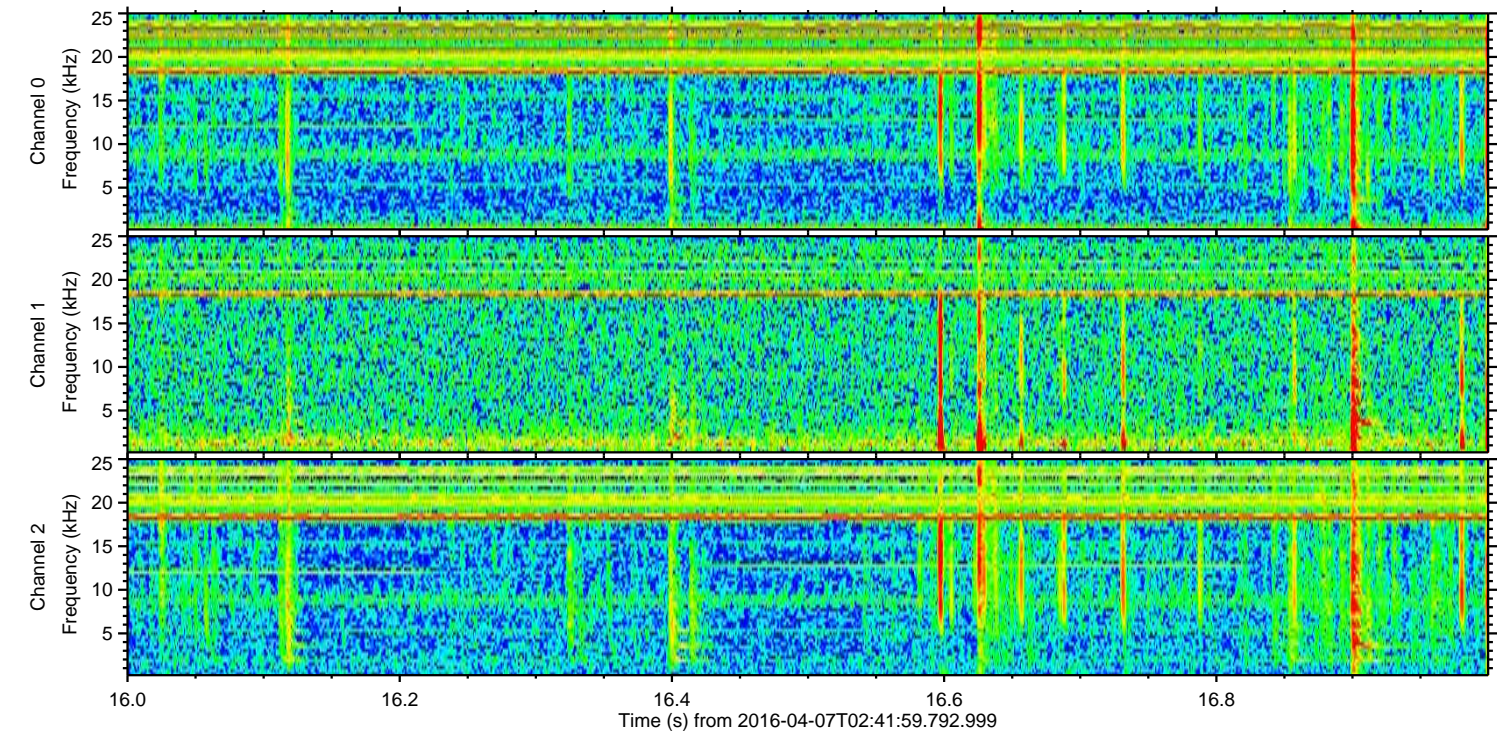
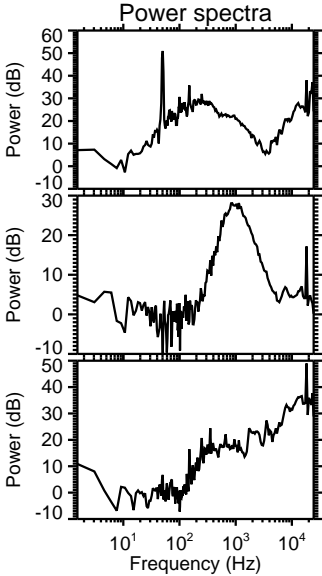
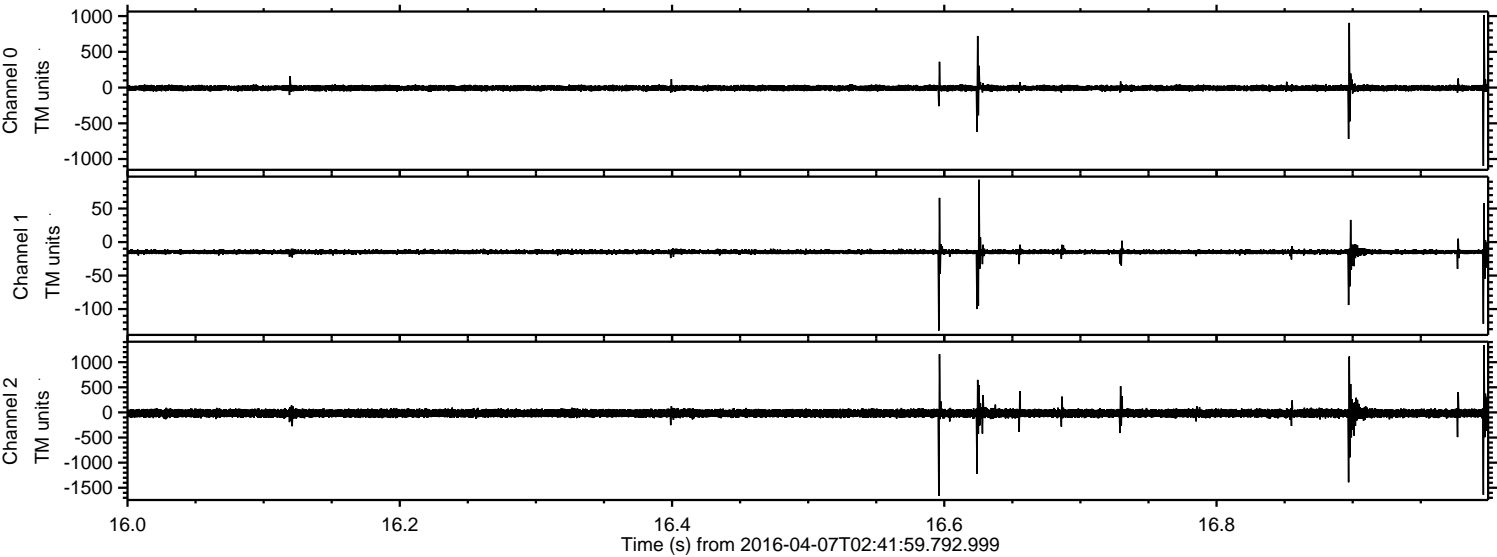

Processed Fri May 6 17:13:45 2016 by ELM ver.2012-10-06 from 001__elm20160407_024158__dat00.bin

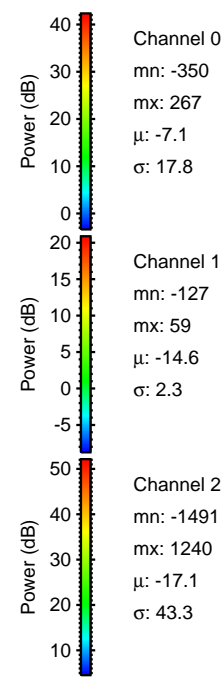
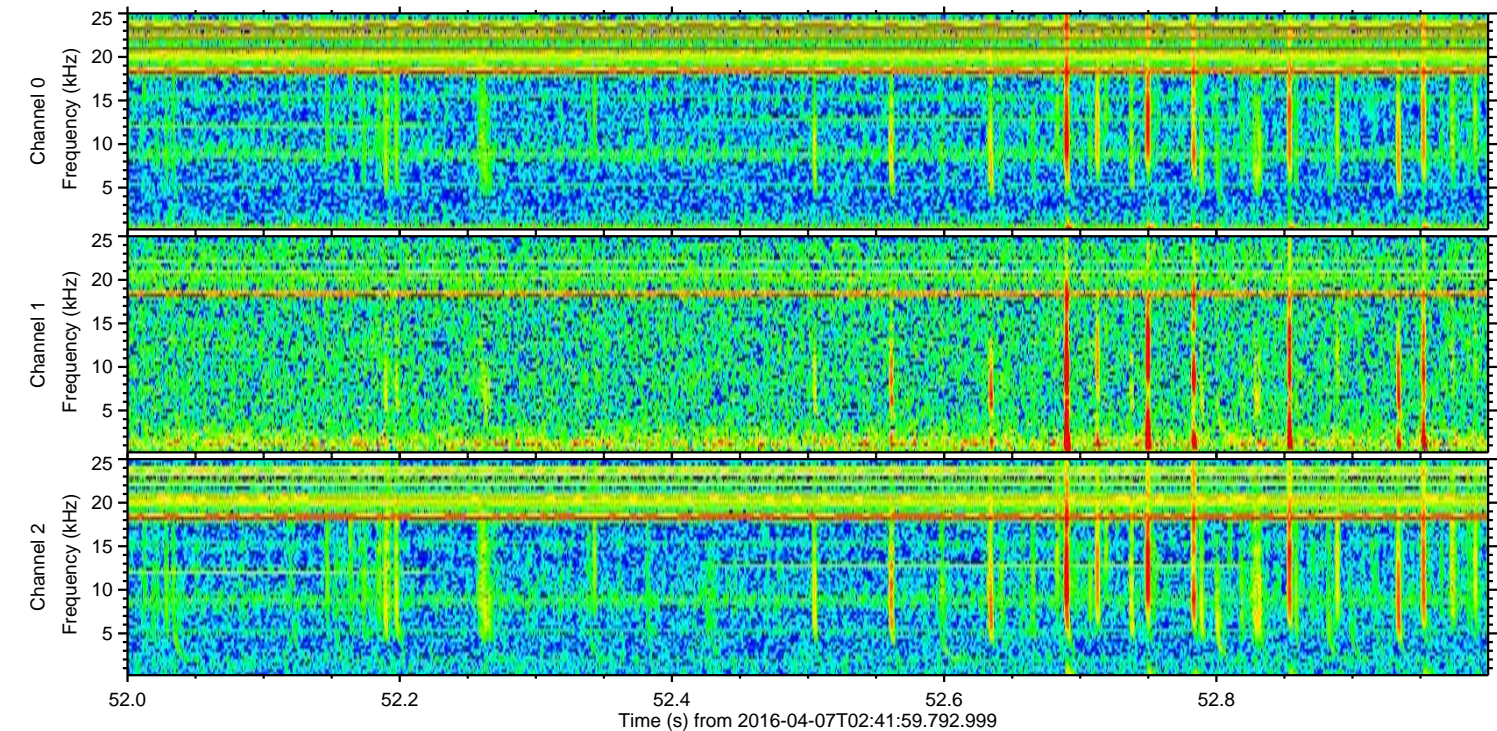
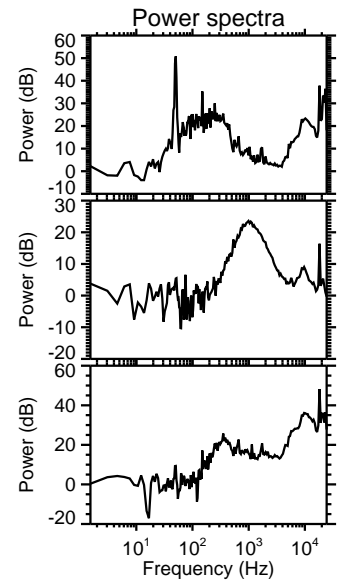
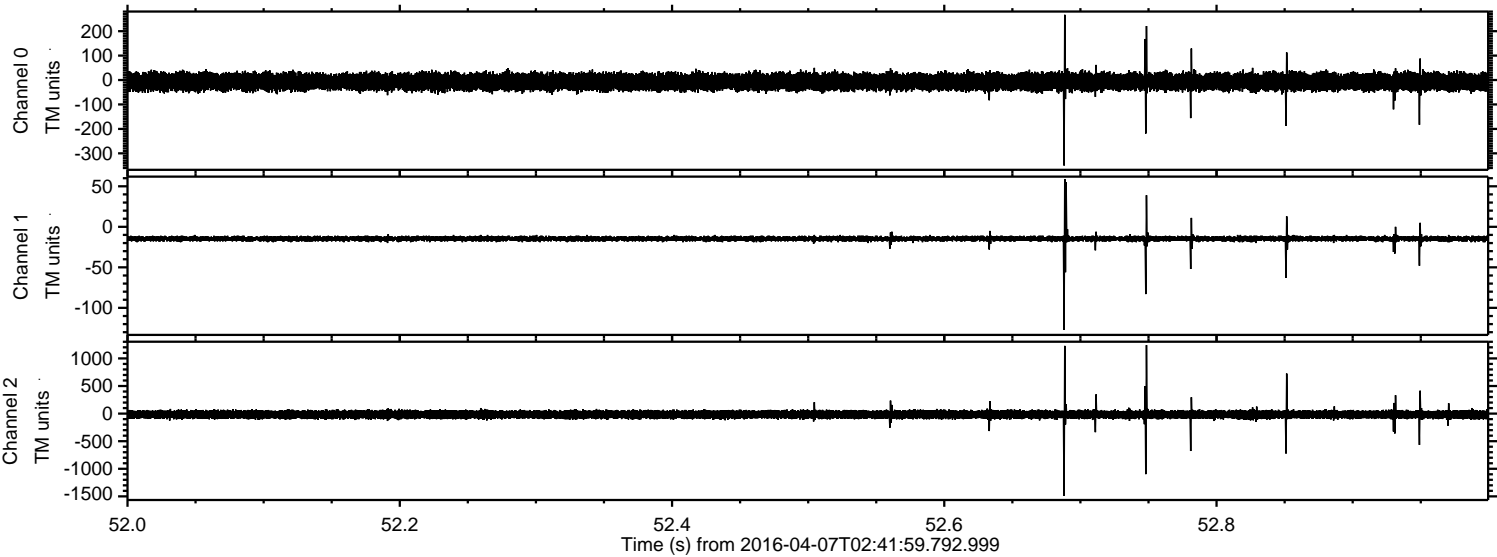

Processed Fri May 6 17:13:46 2016 by ELM ver.2012-10-06 from 001__elm20160407_024158__dat00.bin

