

ELMAVAN 3D WAVEFORMS (Measured data sampled at 50 kHz) 51000 packets of 144 samples from 2016-04-05T14:05:20.857.000.

Processed Fri May 6 08:19:06 2016 by ELM ver.2012-10-06 from 001__elm20160405_140519__dat00.bin

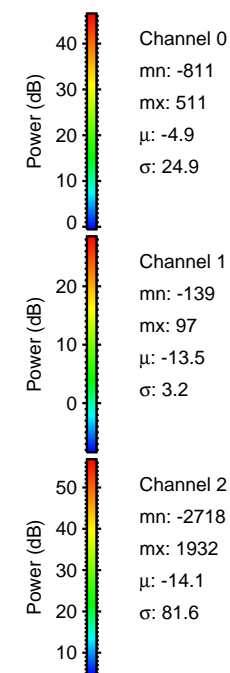
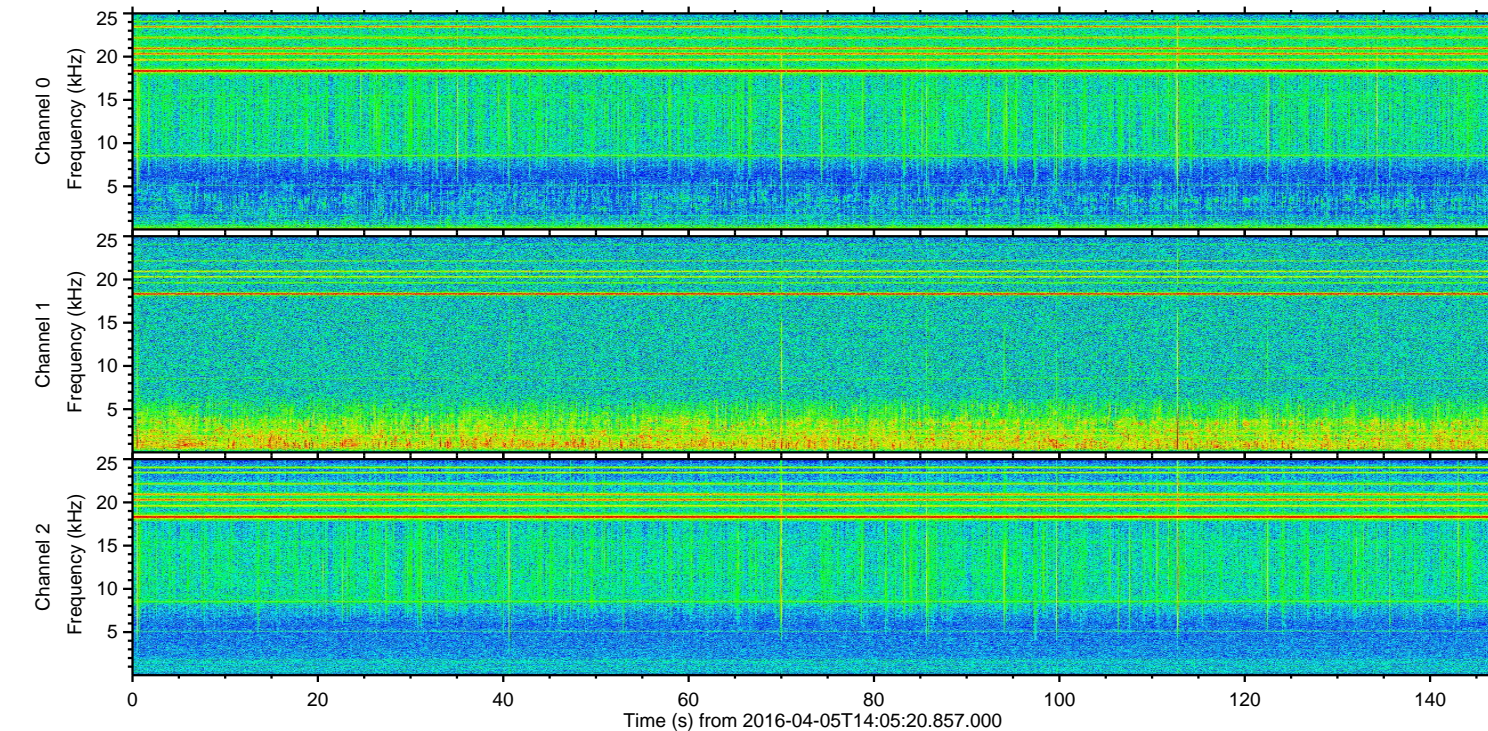
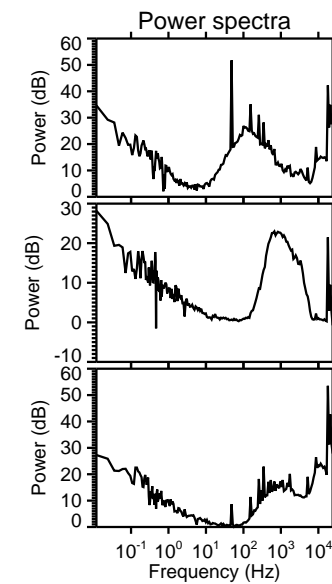
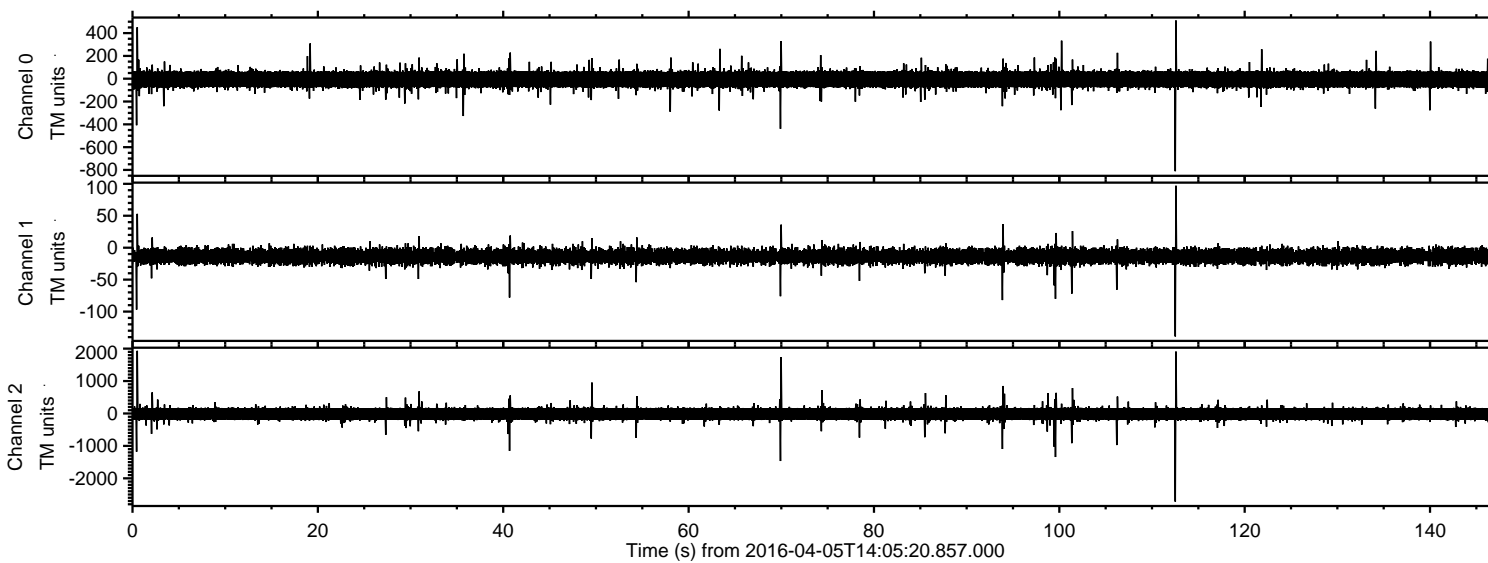

ELMAVAN 3D WAVEFORMS (Measured data sampled at 50 kHz) 51000 packets of 144 samples from 2016-04-05T14:05:20.857.000. Part 113/147

Processed Fri May 6 08:19:19 2016 by ELM ver.2012-10-06 from 001__elm20160405_140519__dat00.bin

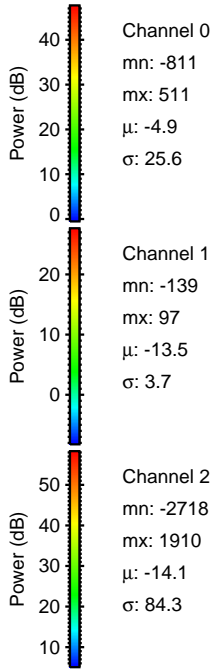
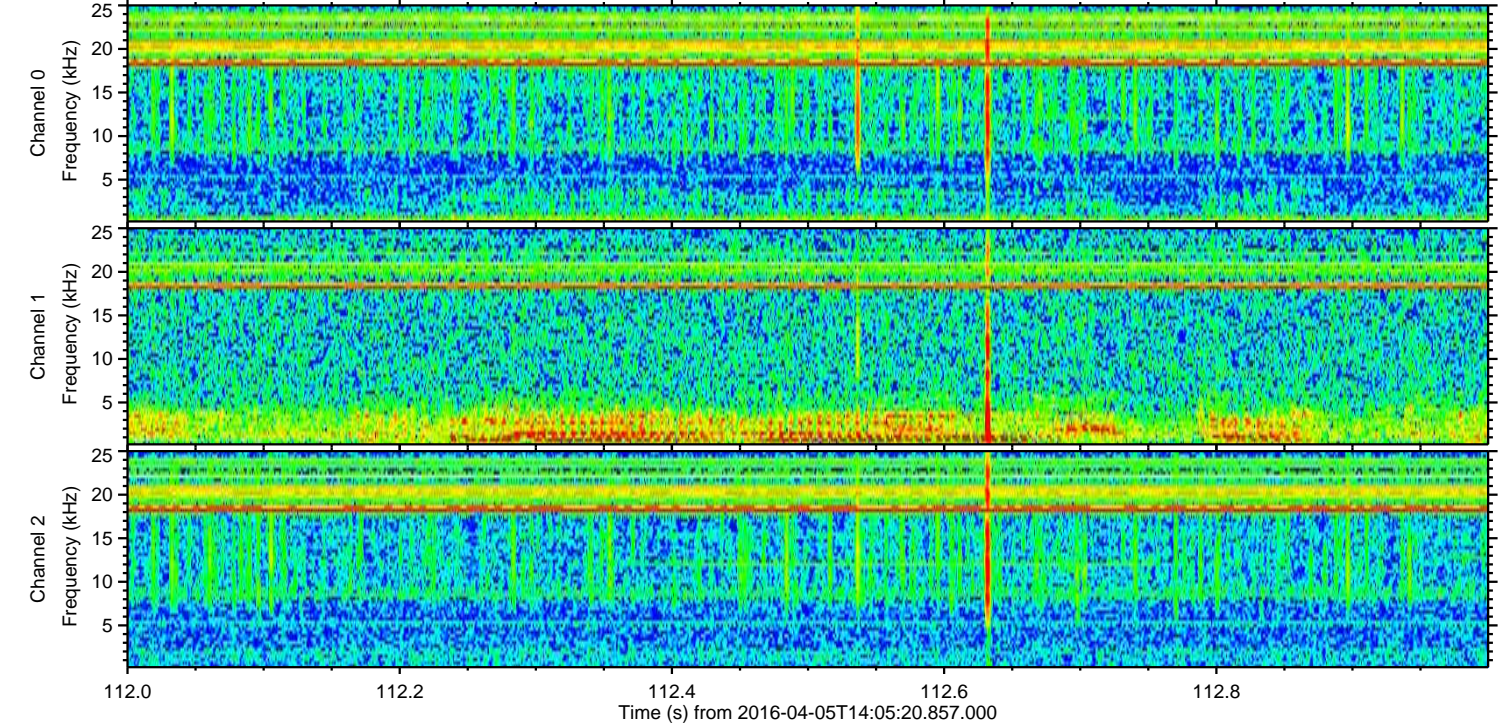
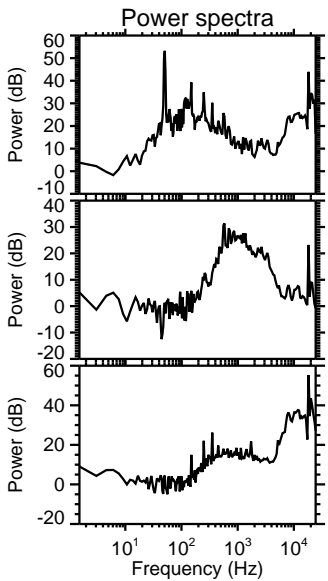
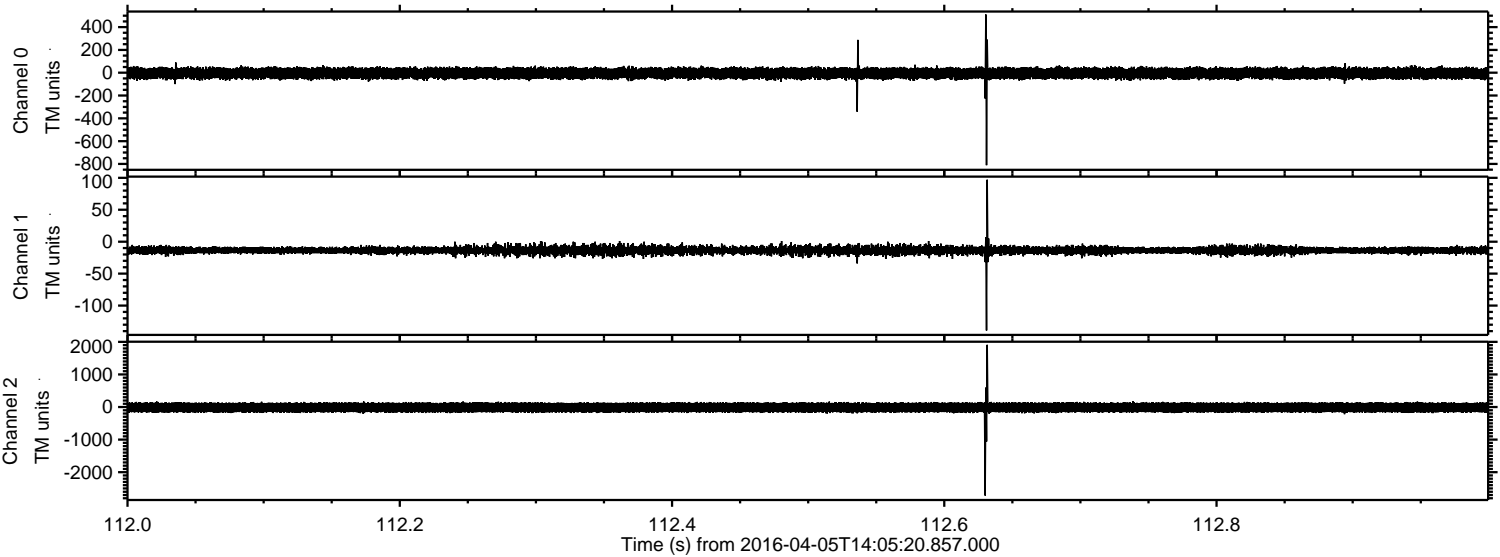

Processed Fri May 6 08:19:20 2016 by ELM ver.2012-10-06 from 001__elm20160405_140519__dat00.bin

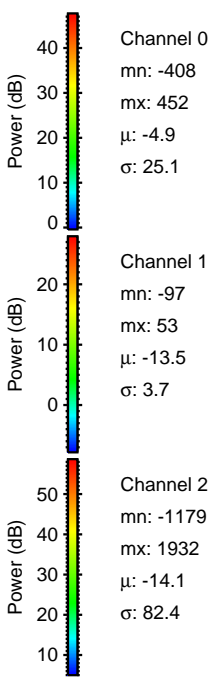
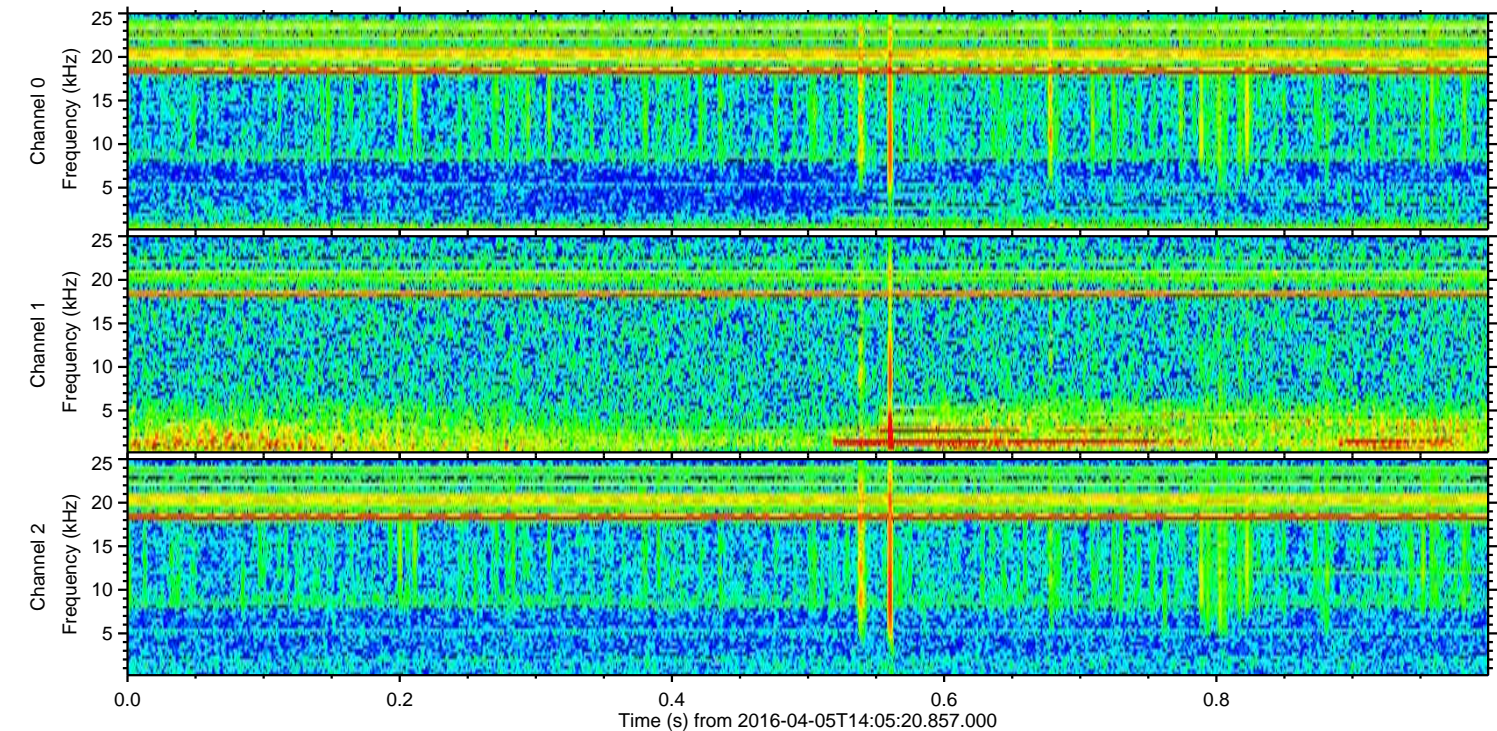
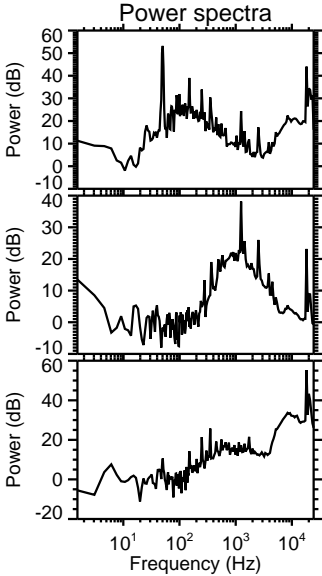
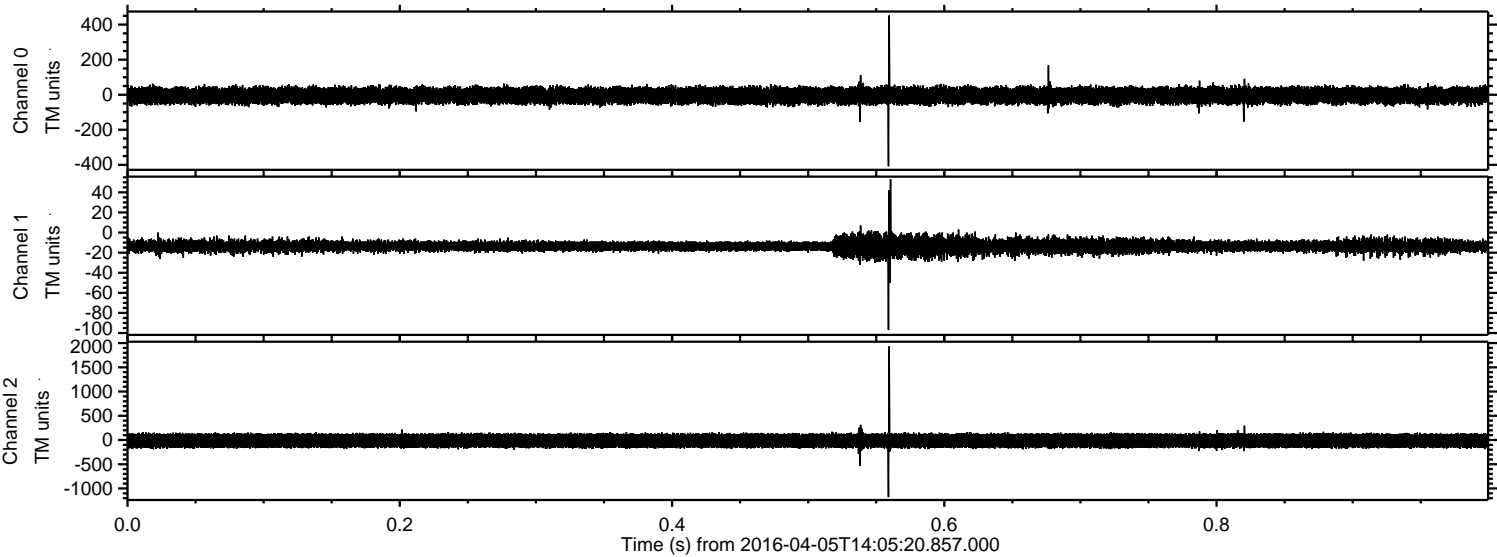

Channel 0
mn: -408
mx: 452
 μ : -4.9
 σ : 25.1

Channel 1
mn: -97
mx: 53
 μ : -13.5
 σ : 3.7

Channel 2
mn: -1179
mx: 1932
 μ : -14.1
 σ : 82.4

Processed Fri May 6 08:19:21 2016 by ELM ver.2012-10-06 from 001__elm20160405_140519__dat00.bin

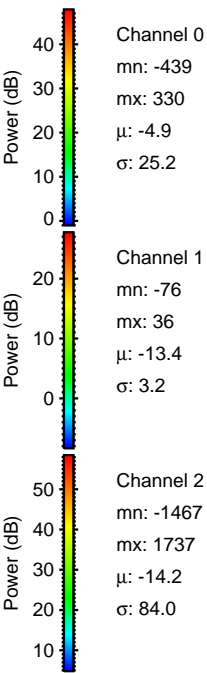
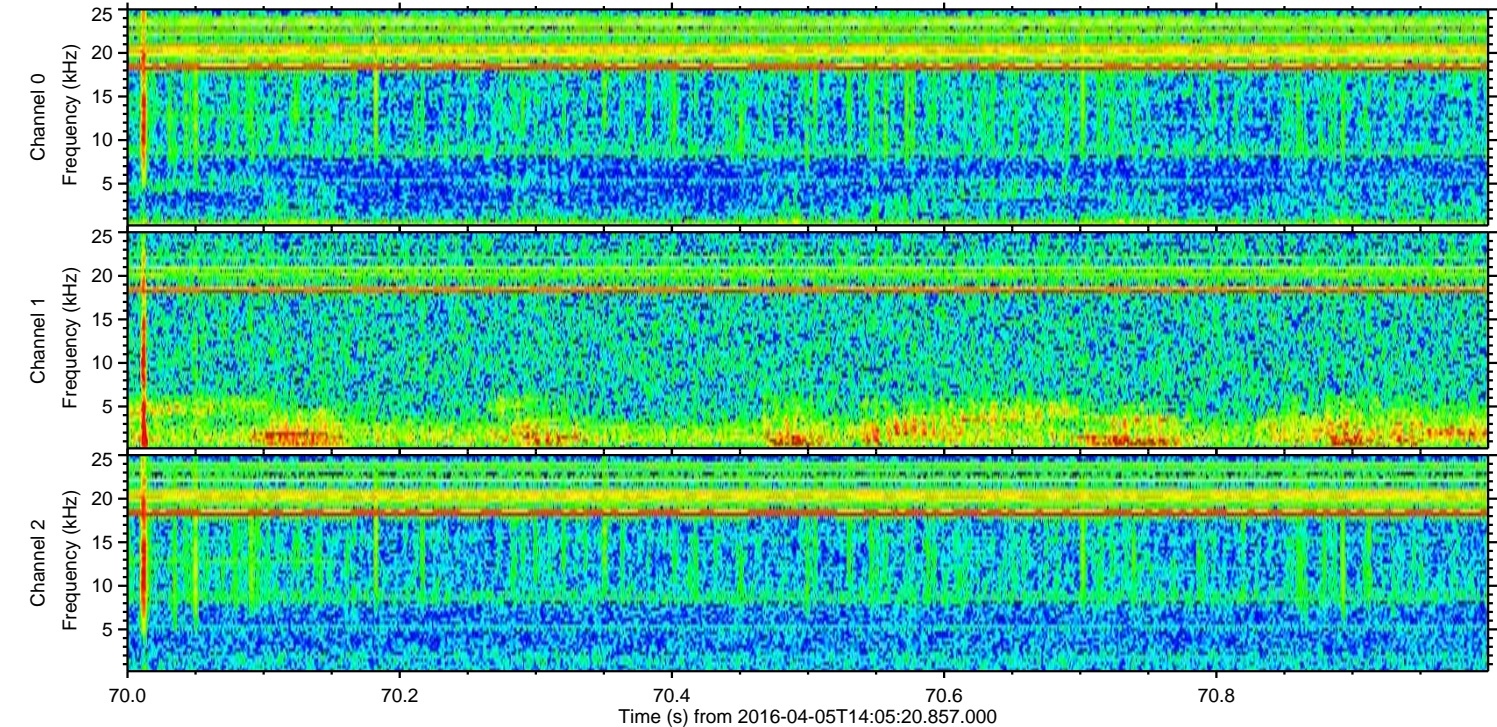
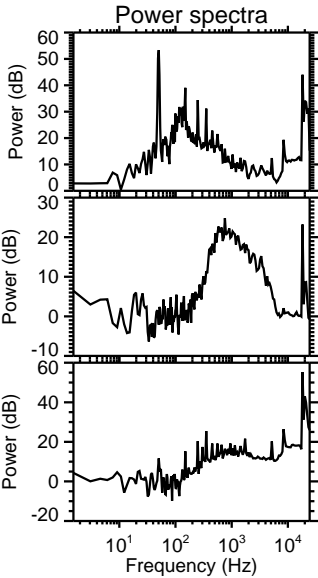
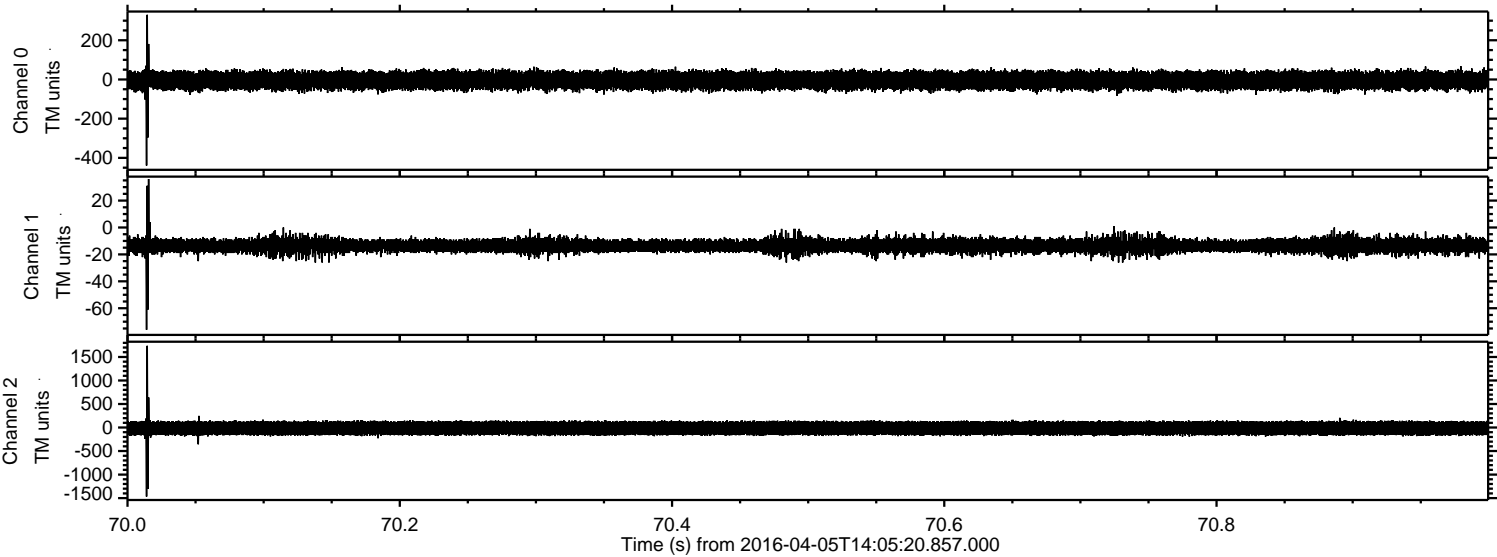

ELMAVAN 3D WAVEFORMS (Measured data sampled at 50 kHz) 51000 packets of 144 samples from 2016-04-05T14:05:20.857.000. Part 100/147

Processed Fri May 6 08:19:22 2016 by ELM ver.2012-10-06 from 001__elm20160405_140519__dat00.bin

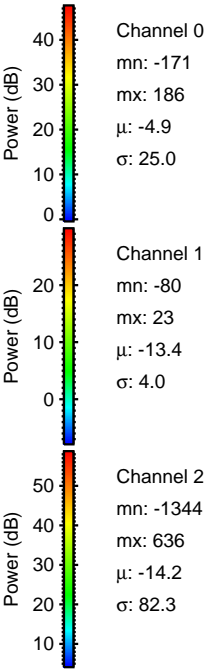
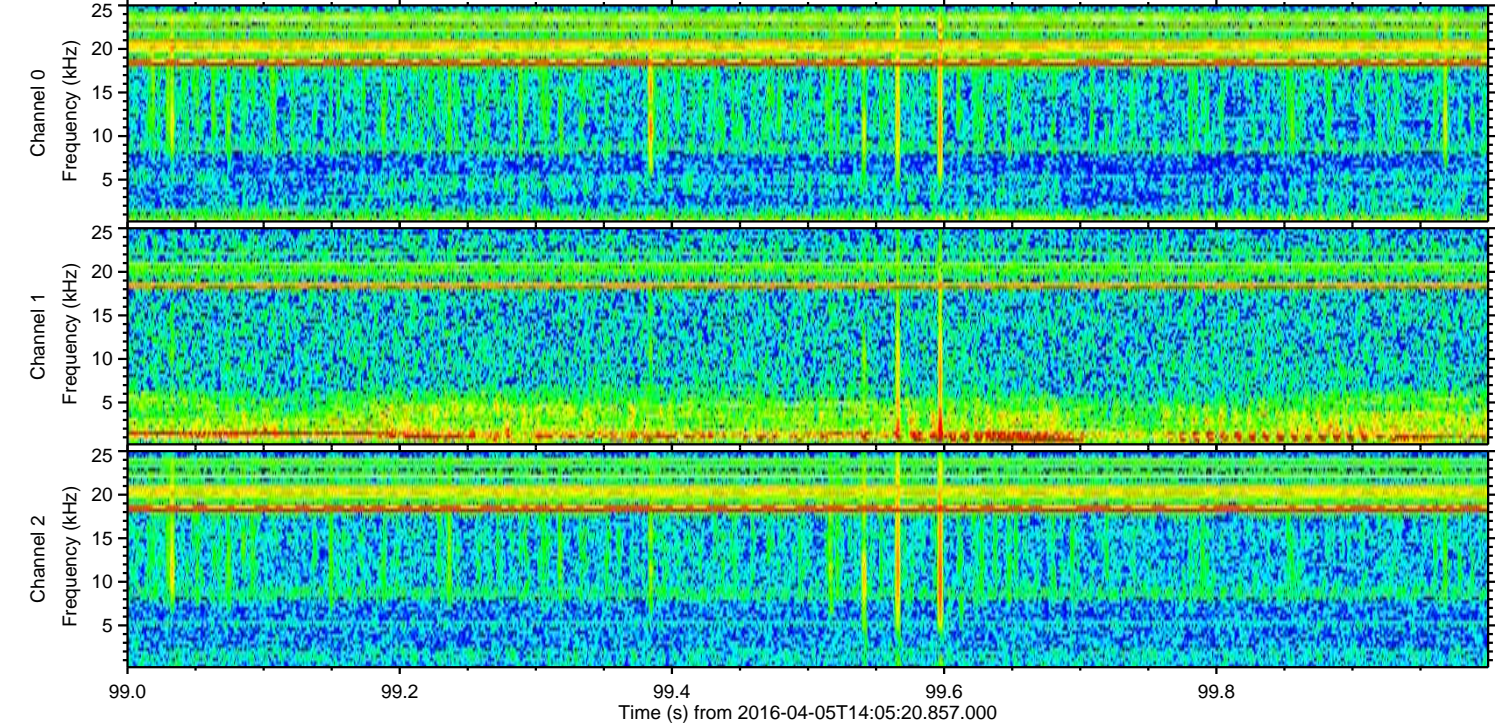
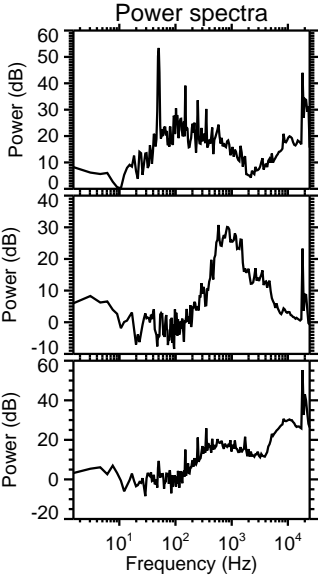
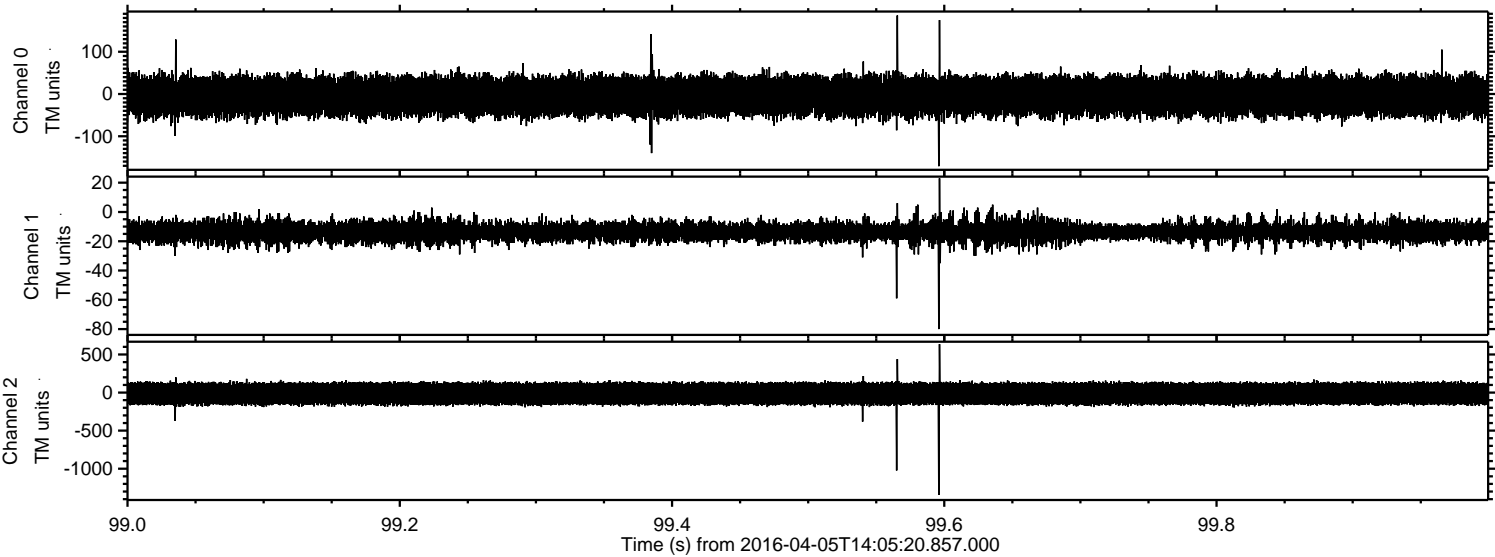

Processed Fri May 6 08:19:23 2016 by ELM ver.2012-10-06 from 001__elm20160405_140519__dat00.bin

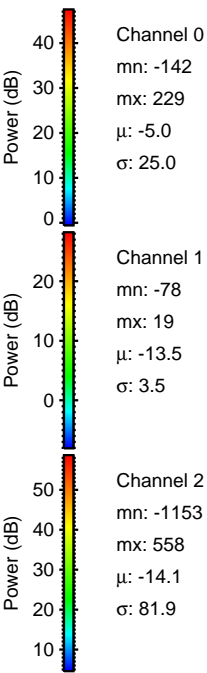
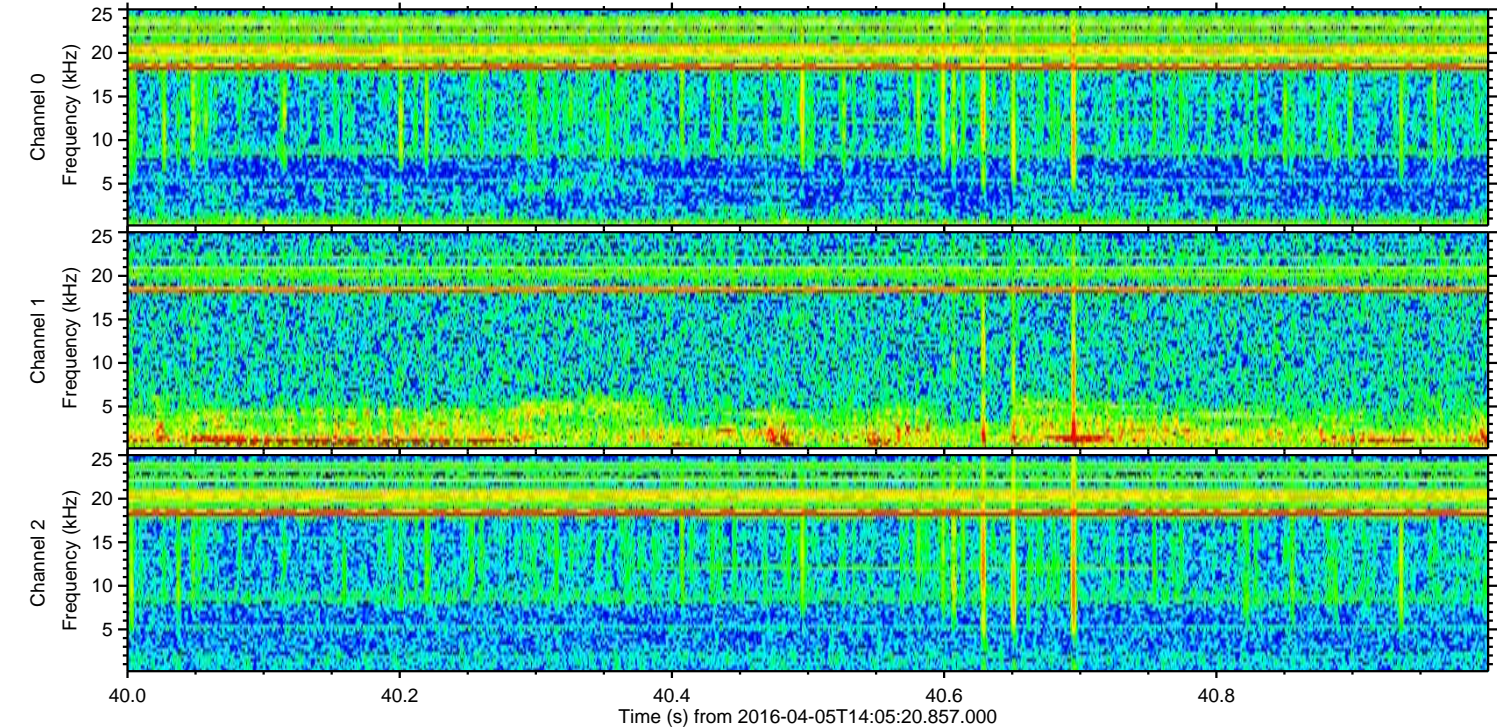
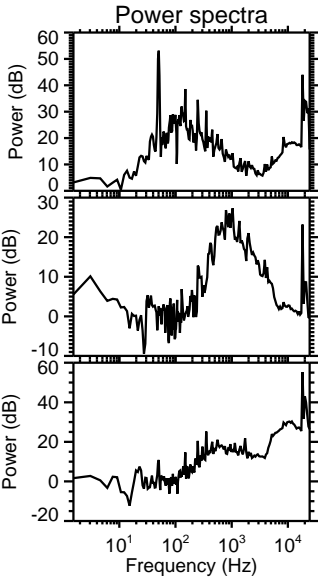
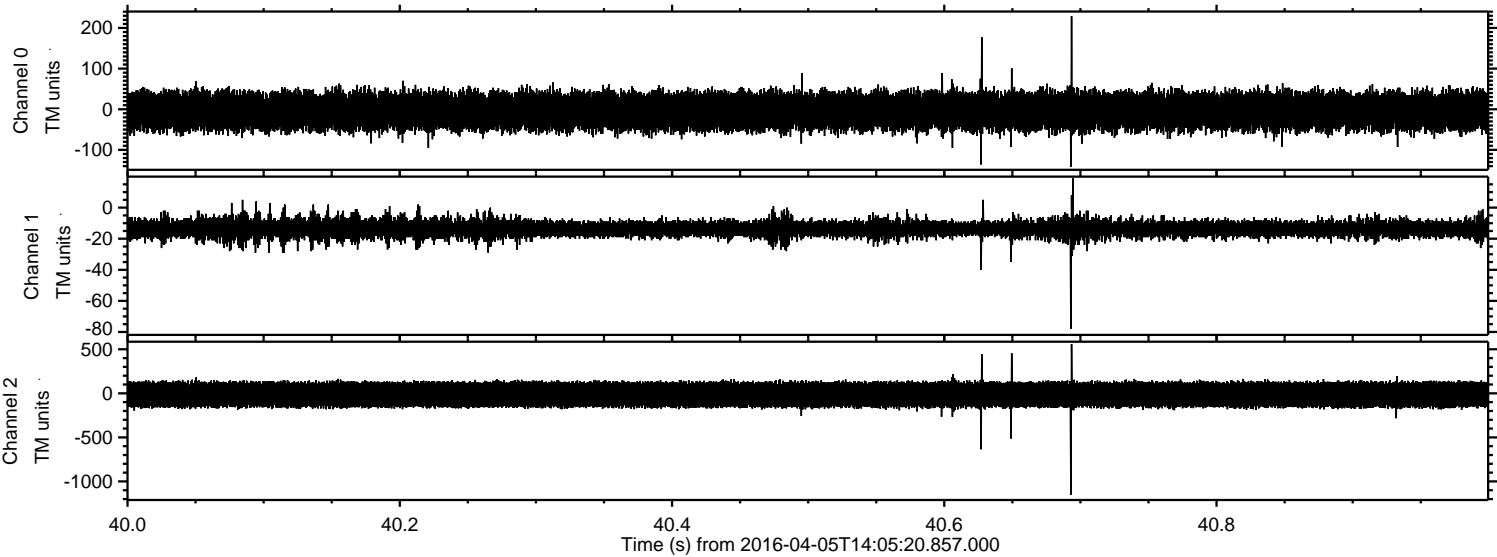

Processed Fri May 6 08:19:24 2016 by ELM ver.2012-10-06 from 001__elm20160405_140519__dat00.bin

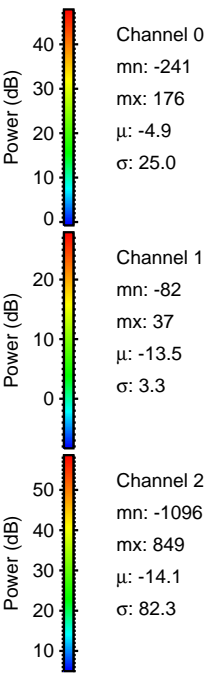
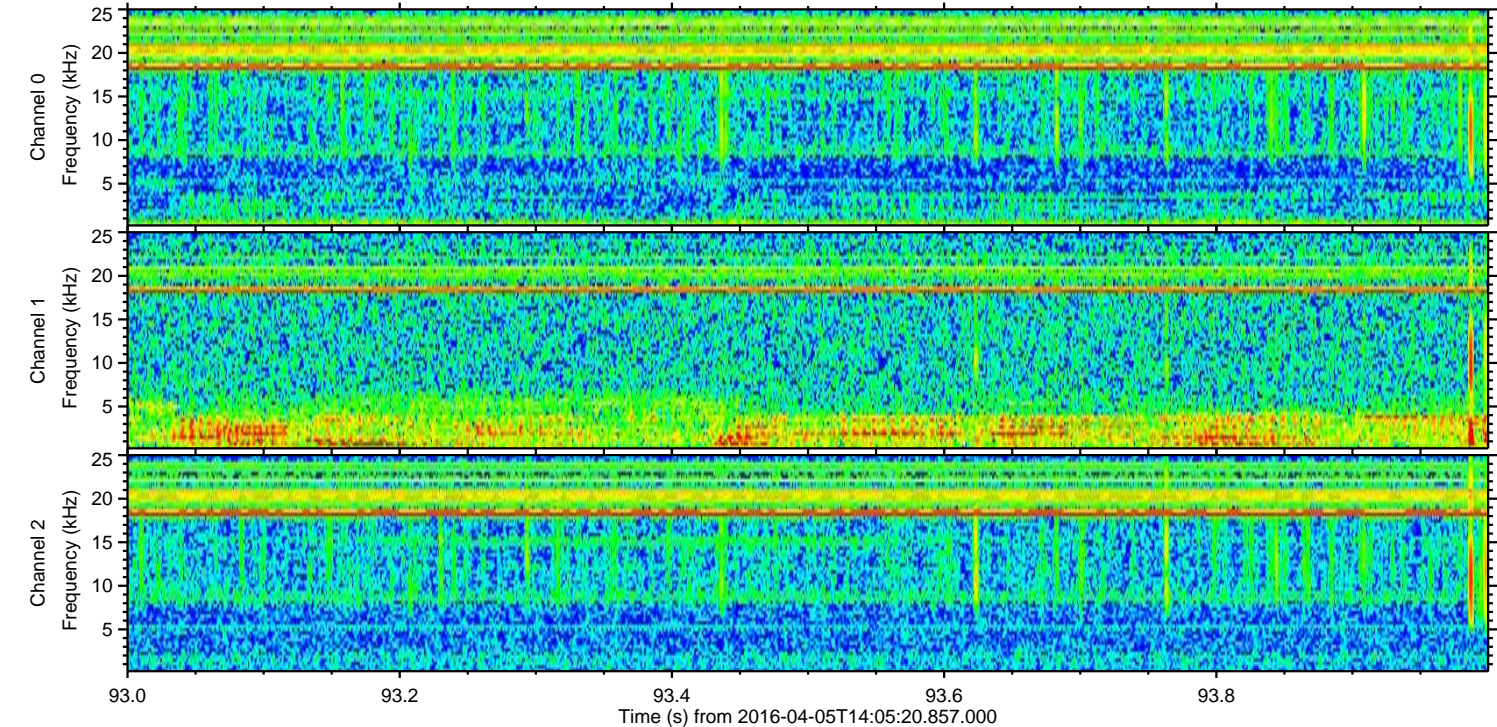
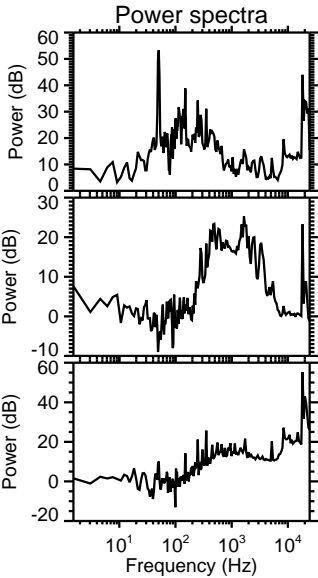
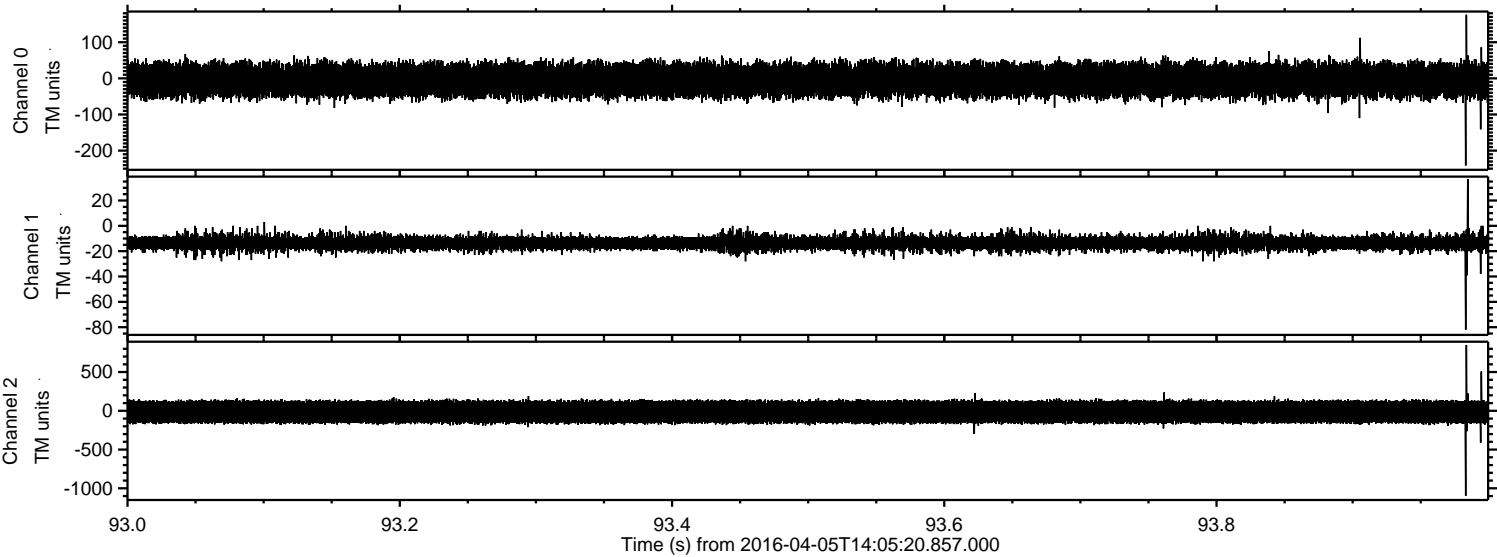

ELMAVAN 3D WAVEFORMS (Measured data sampled at 50 kHz) 51000 packets of 144 samples from 2016-04-05T14:05:20.857.000. Part 107/147

Processed Fri May 6 08:19:25 2016 by ELM ver.2012-10-06 from 001__elm20160405_140519__dat00.bin

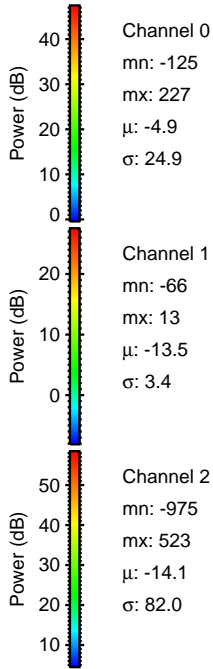
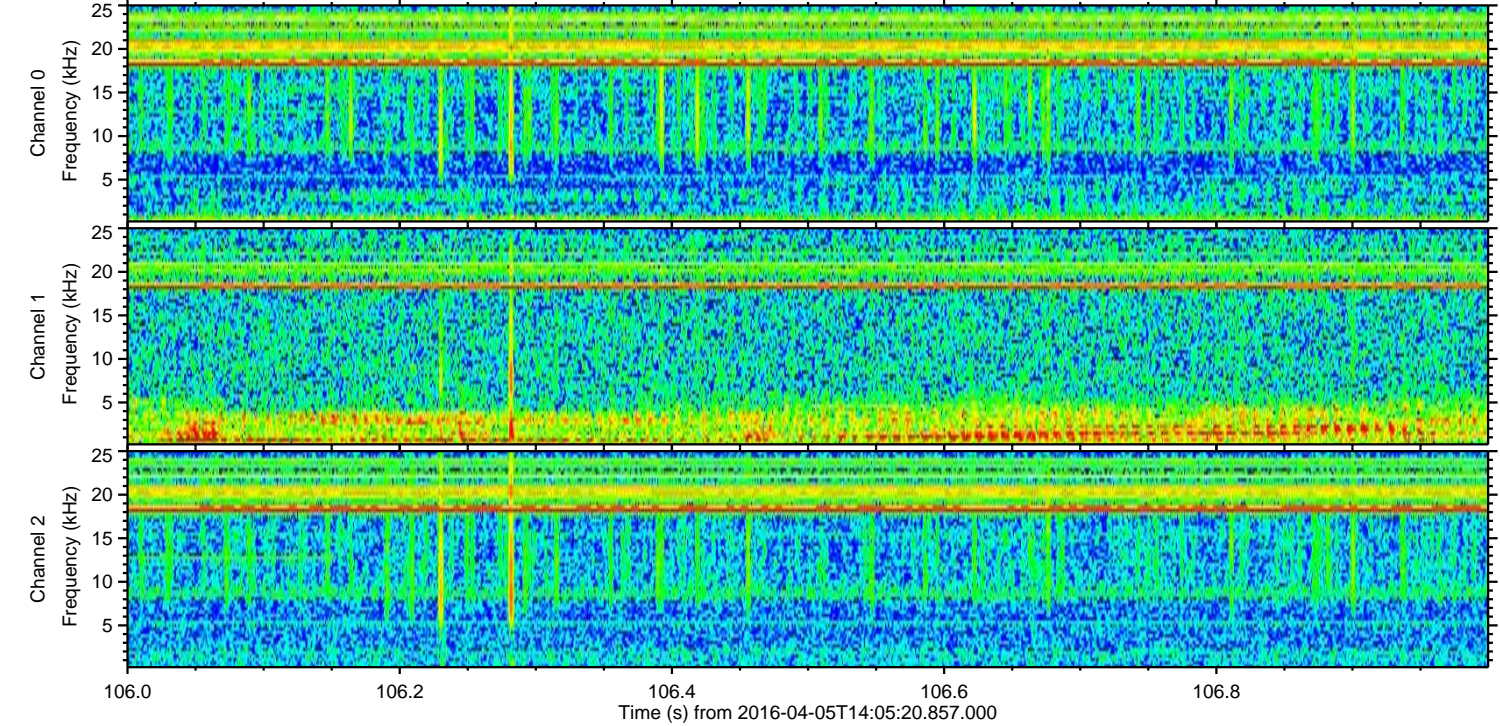
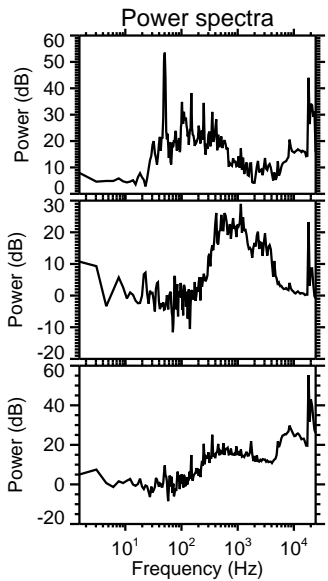
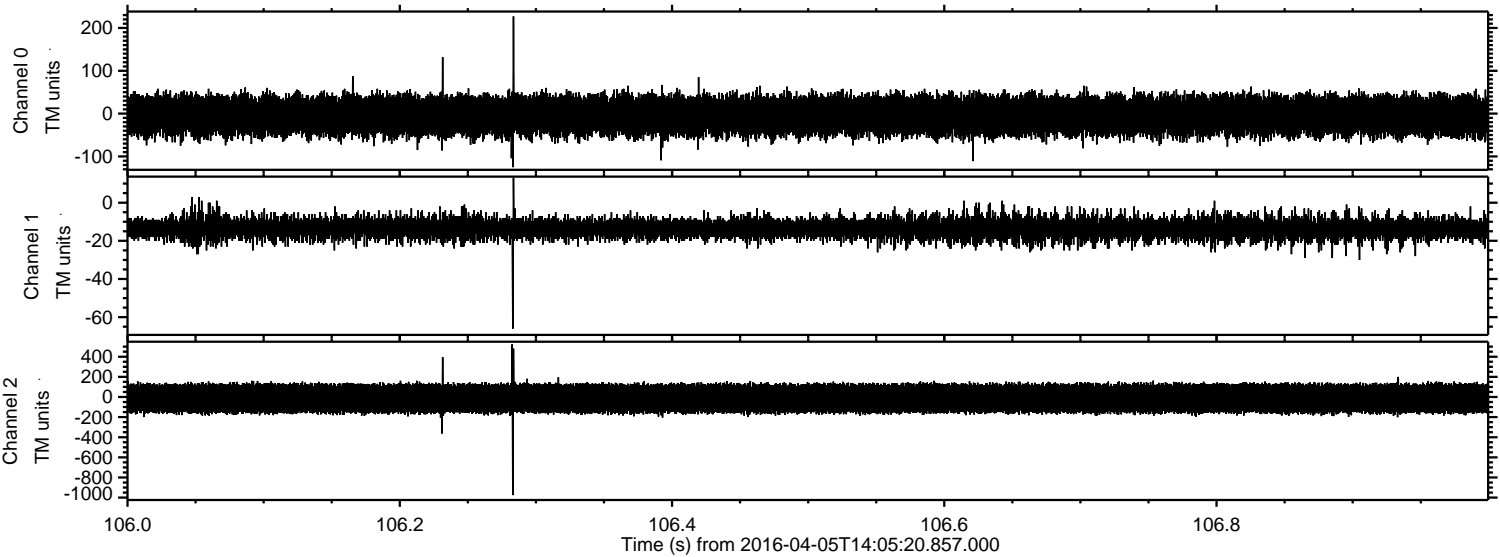

Power spectra

Channel 0
mn: -125
mx: 227
 μ : -4.9
 σ : 24.9

Channel 1
mn: -66
mx: 13
 μ : -13.5
 σ : 3.4

Channel 2
mn: -975
mx: 523
 μ : -14.1
 σ : 82.0

Processed Fri May 6 08:19:26 2016 by ELM ver.2012-10-06 from 001__elm20160405_140519__dat00.bin

