

ELMAVAN 3D WAVEFORMS (Measured data sampled at 50 kHz) 51000 packets of 144 samples from 2016-04-05T12:25:16.349.999.

Processed Fri May 6 07:53:46 2016 by ELM ver.2012-10-06 from 001\_\_elm20160405\_122515\_\_dat00.bin

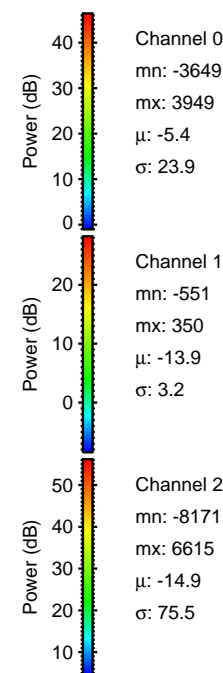

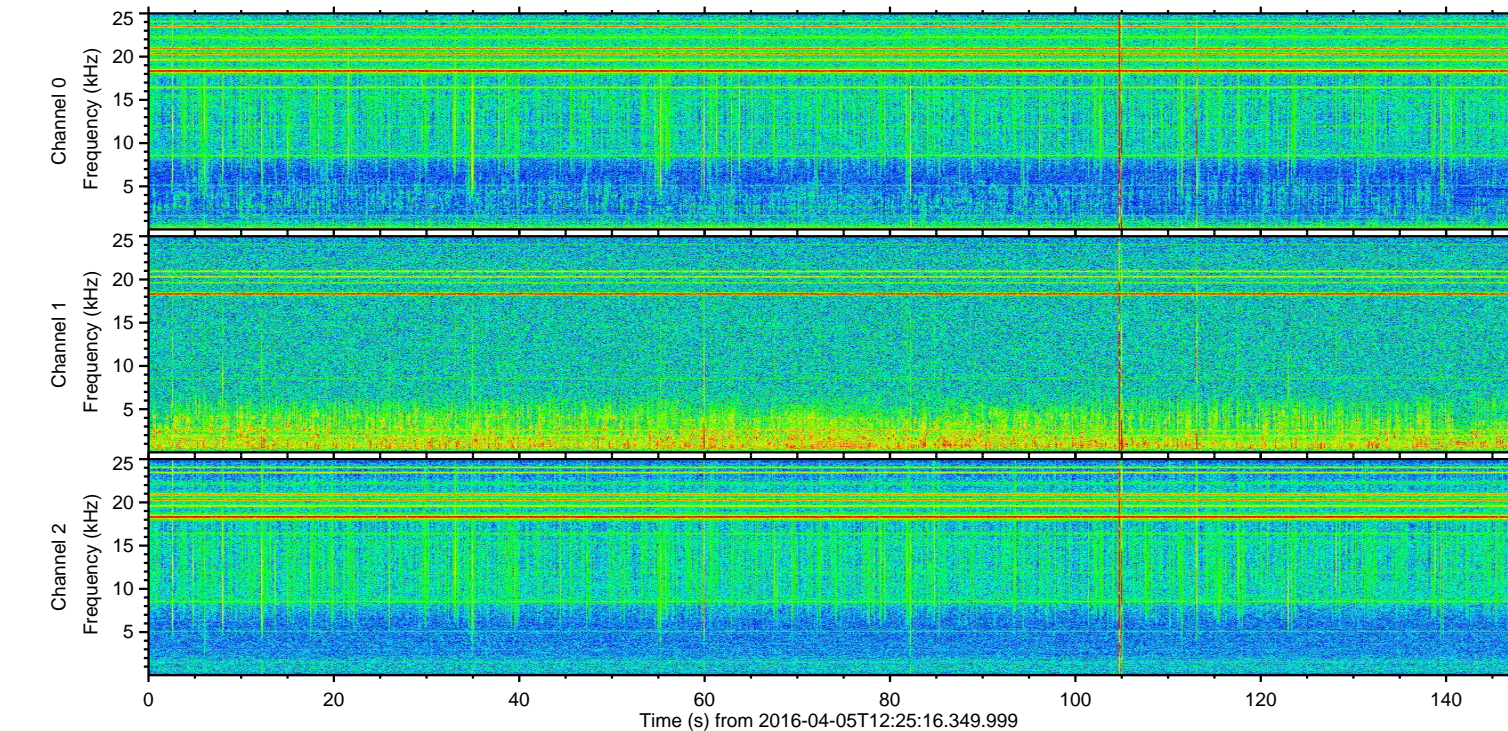
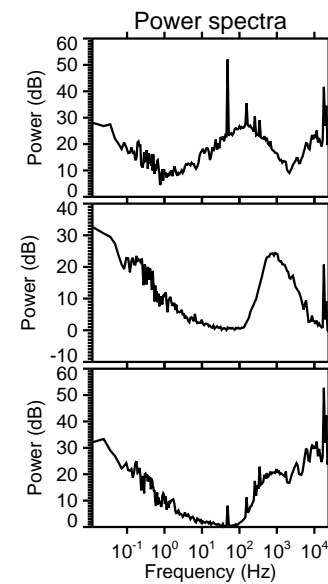
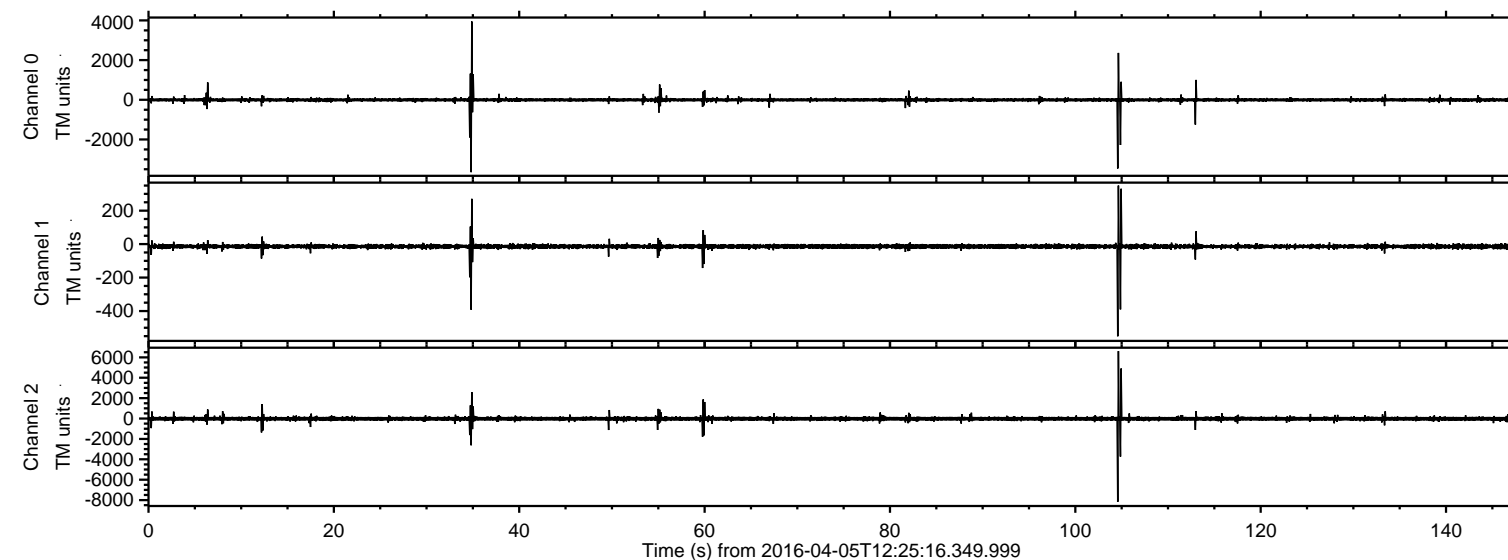

ELMAVAN 3D WAVEFORMS (Measured data sampled at 50 kHz) 51000 packets of 144 samples from 2016-04-05T12:25:16.349.999. Part 105/147

Processed Fri May 6 07:54:01 2016 by ELM ver.2012-10-06 from 001\_\_elm20160405\_122515\_\_dat00.bin

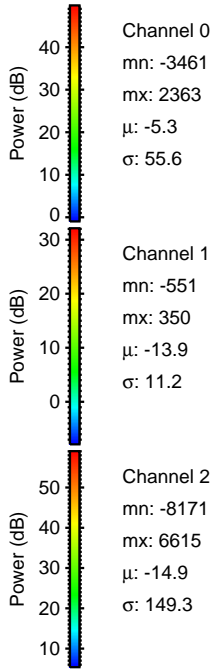
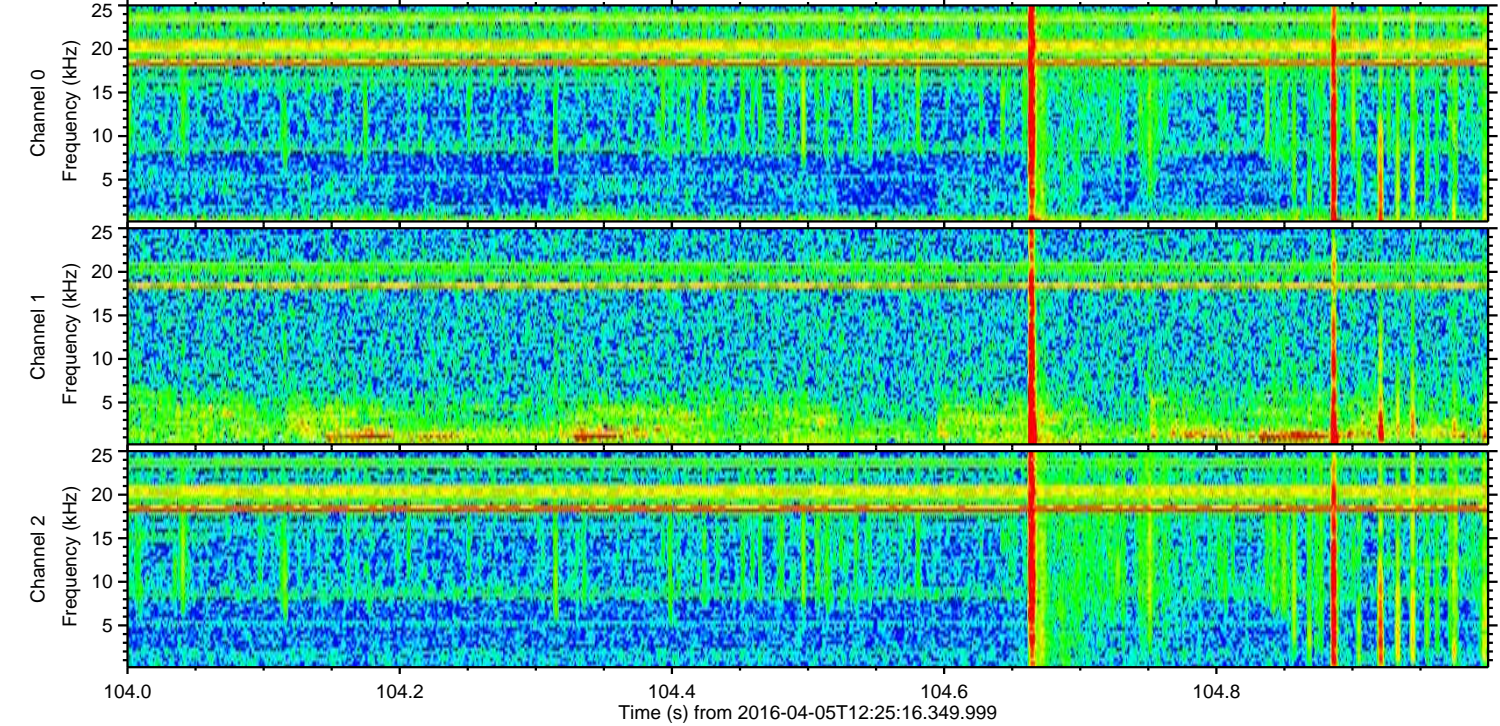
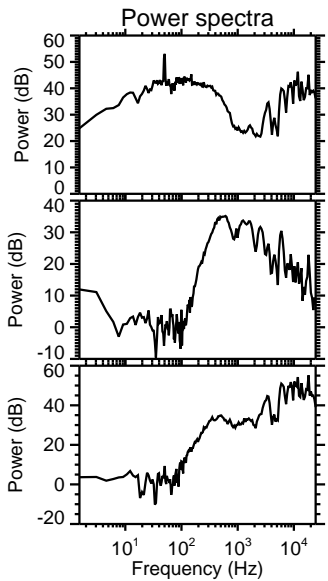
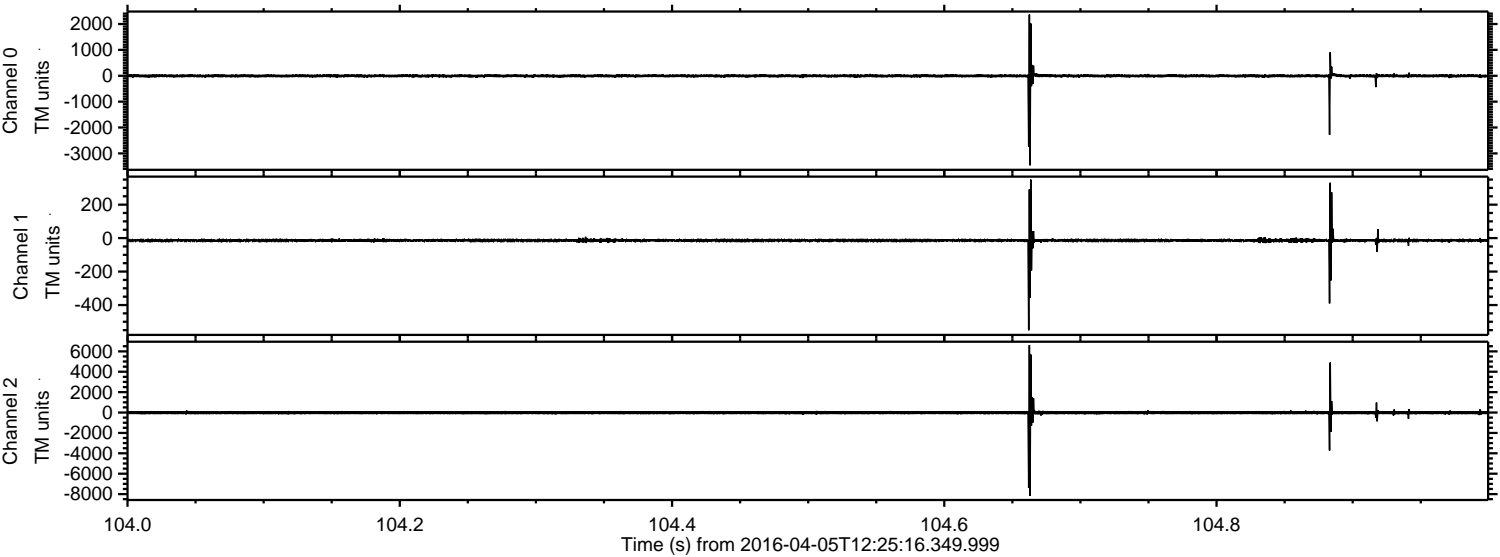



Processed Fri May 6 07:54:02 2016 by ELM ver.2012-10-06 from 001\_\_elm20160405\_122515\_\_dat00.bin

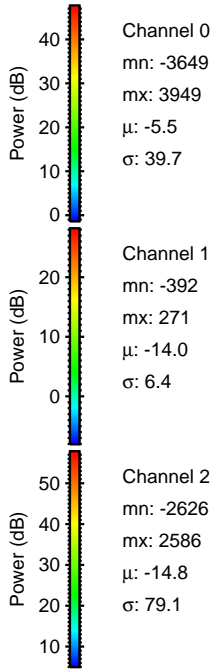
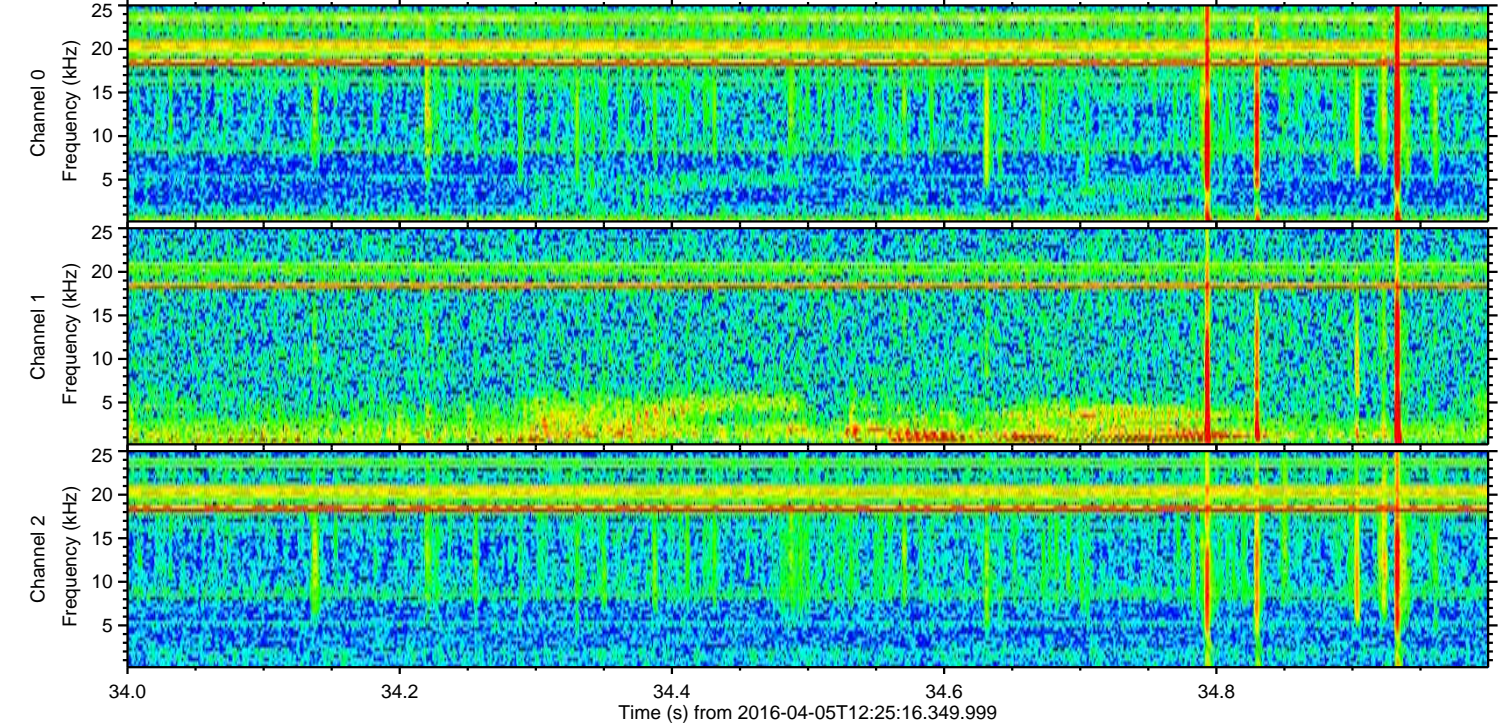
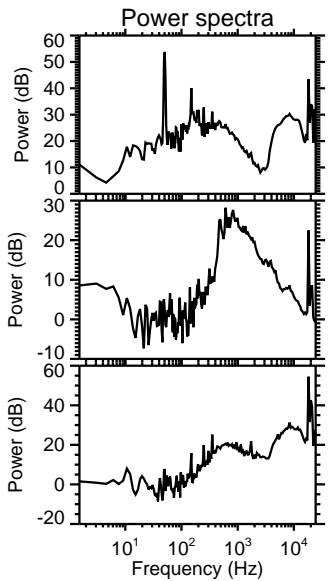
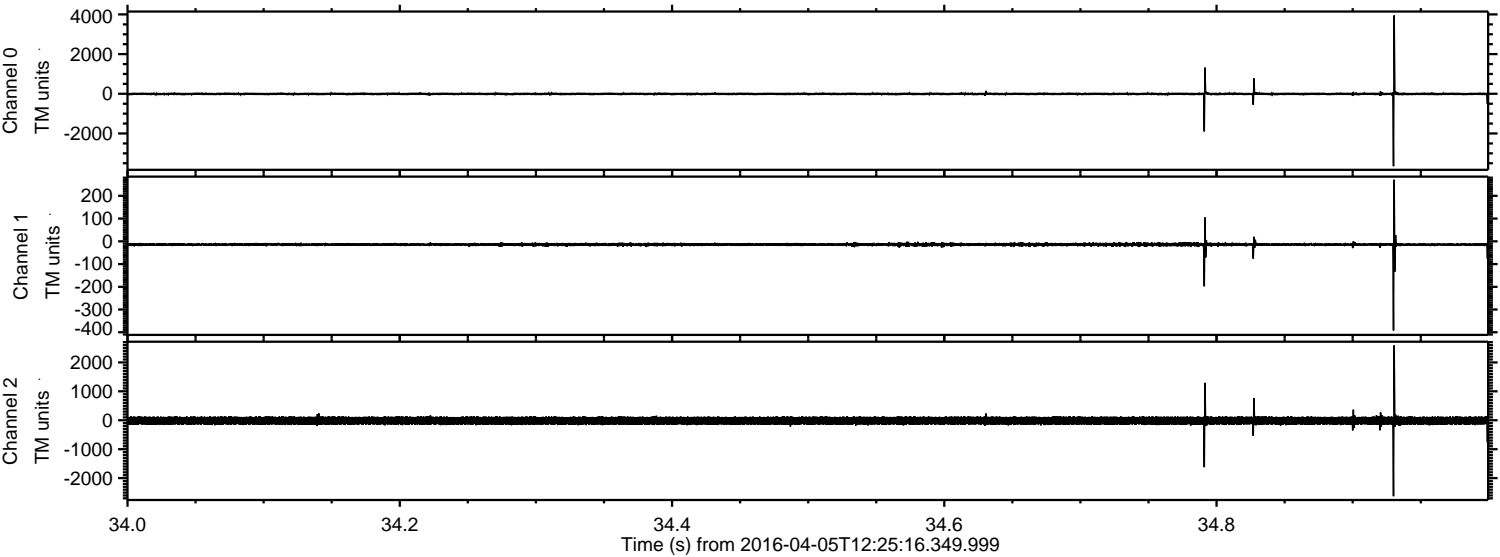



Processed Fri May 6 07:54:03 2016 by ELM ver.2012-10-06 from 001\_\_elm20160405\_122515\_\_dat00.bin

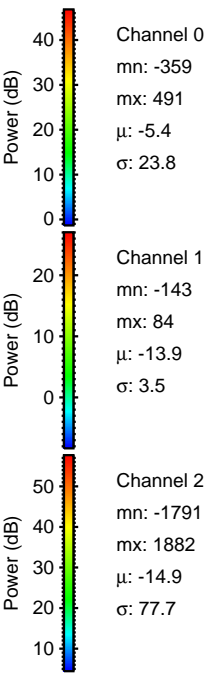
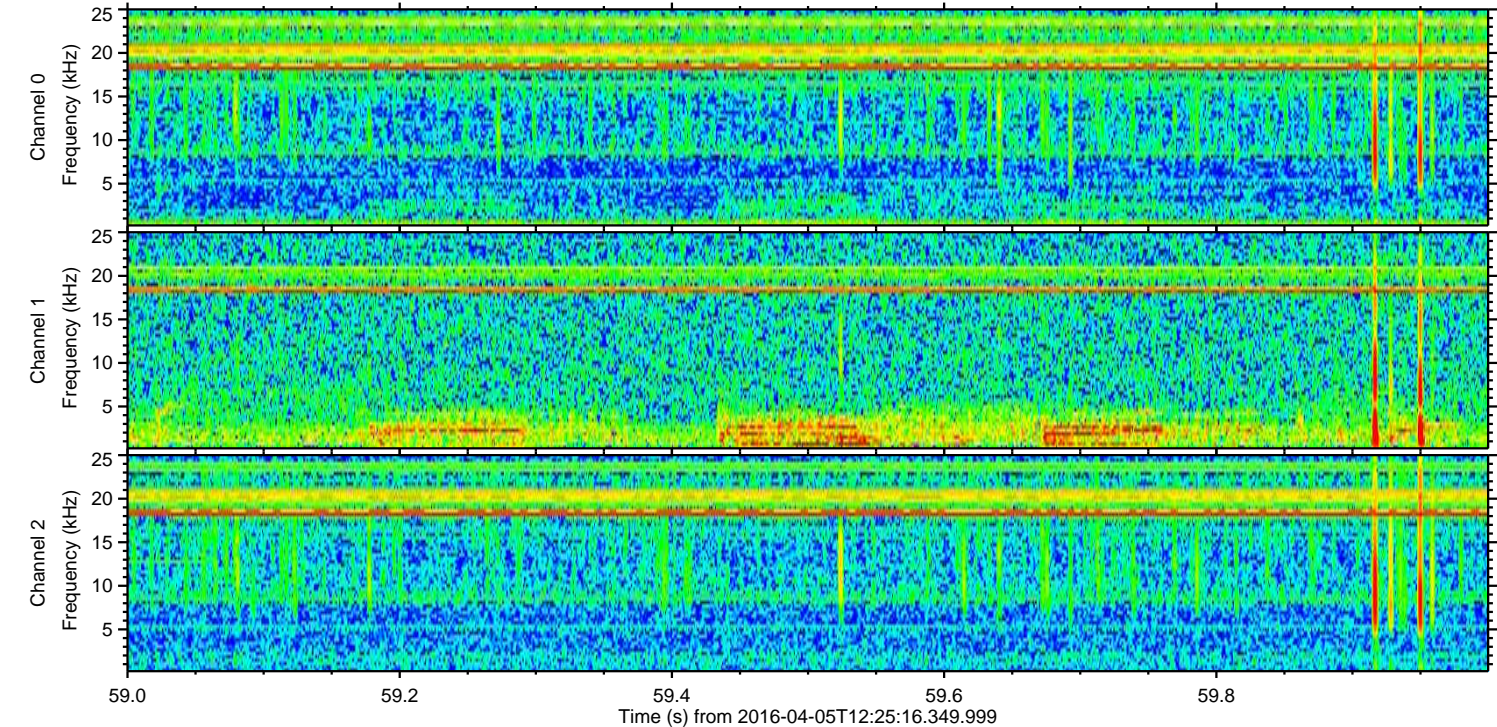
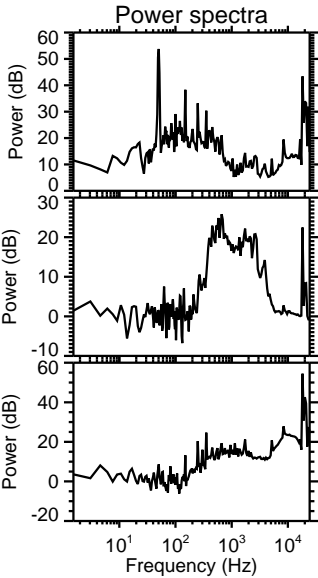
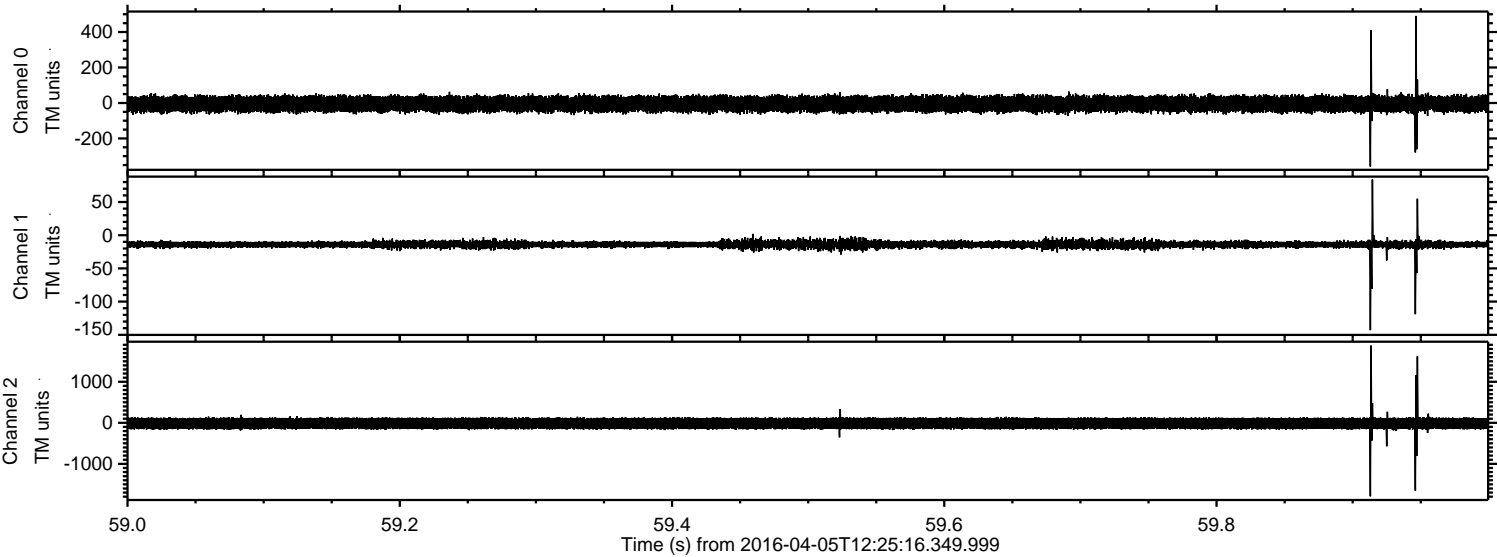



Processed Fri May 6 07:54:04 2016 by ELM ver.2012-10-06 from 001\_\_elm20160405\_122515\_\_dat00.bin

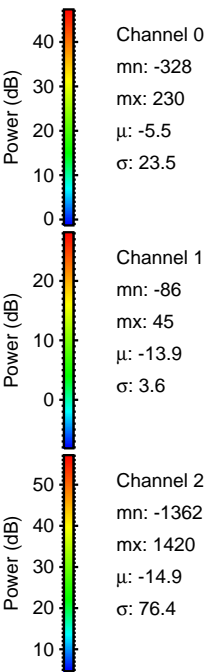
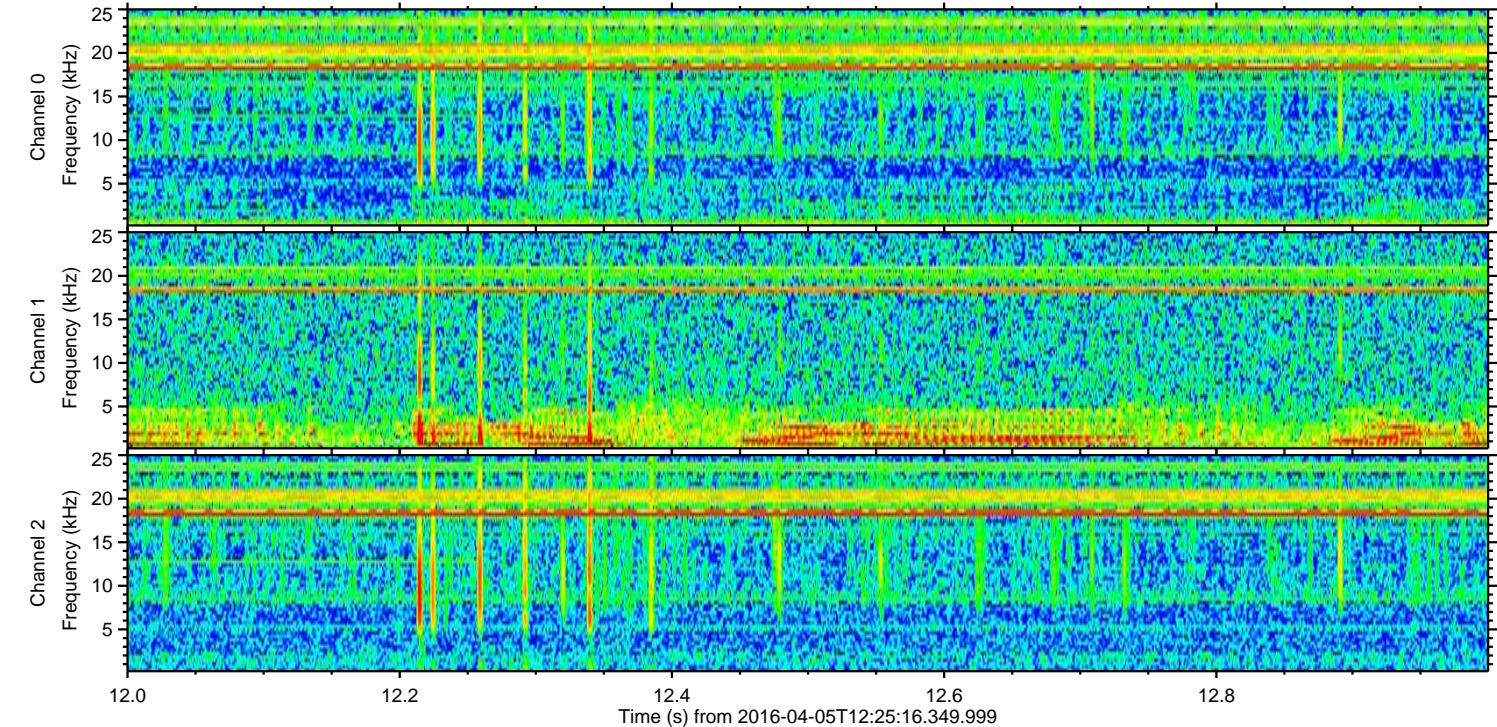
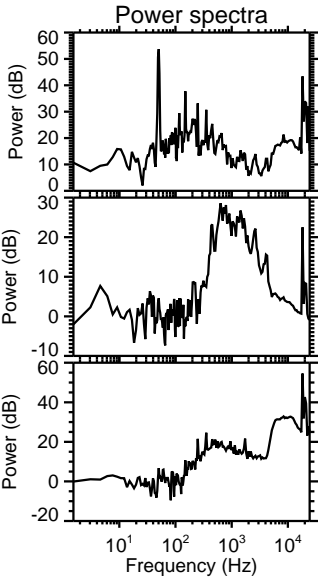
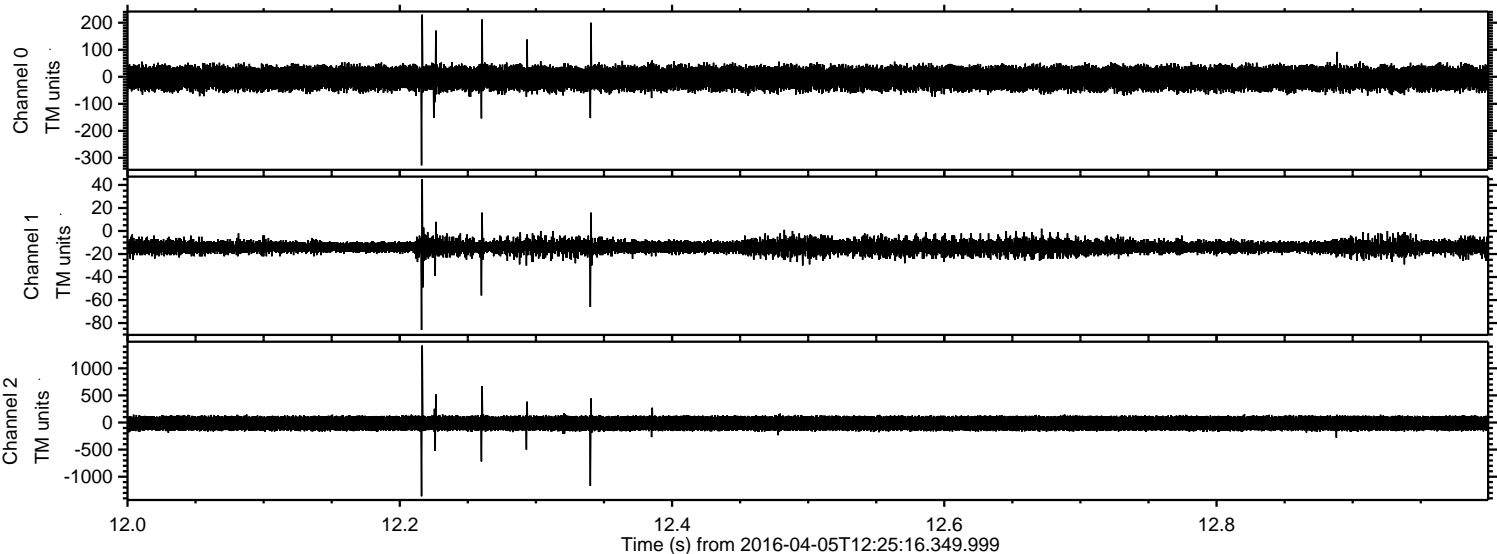



Processed Fri May 6 07:54:05 2016 by ELM ver.2012-10-06 from 001\_\_elm20160405\_122515\_\_dat00.bin

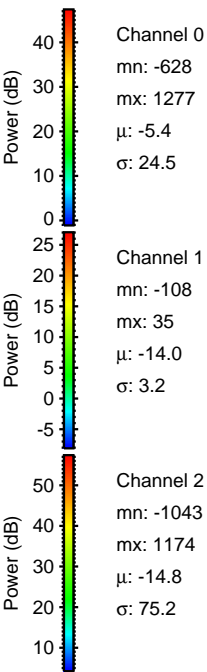
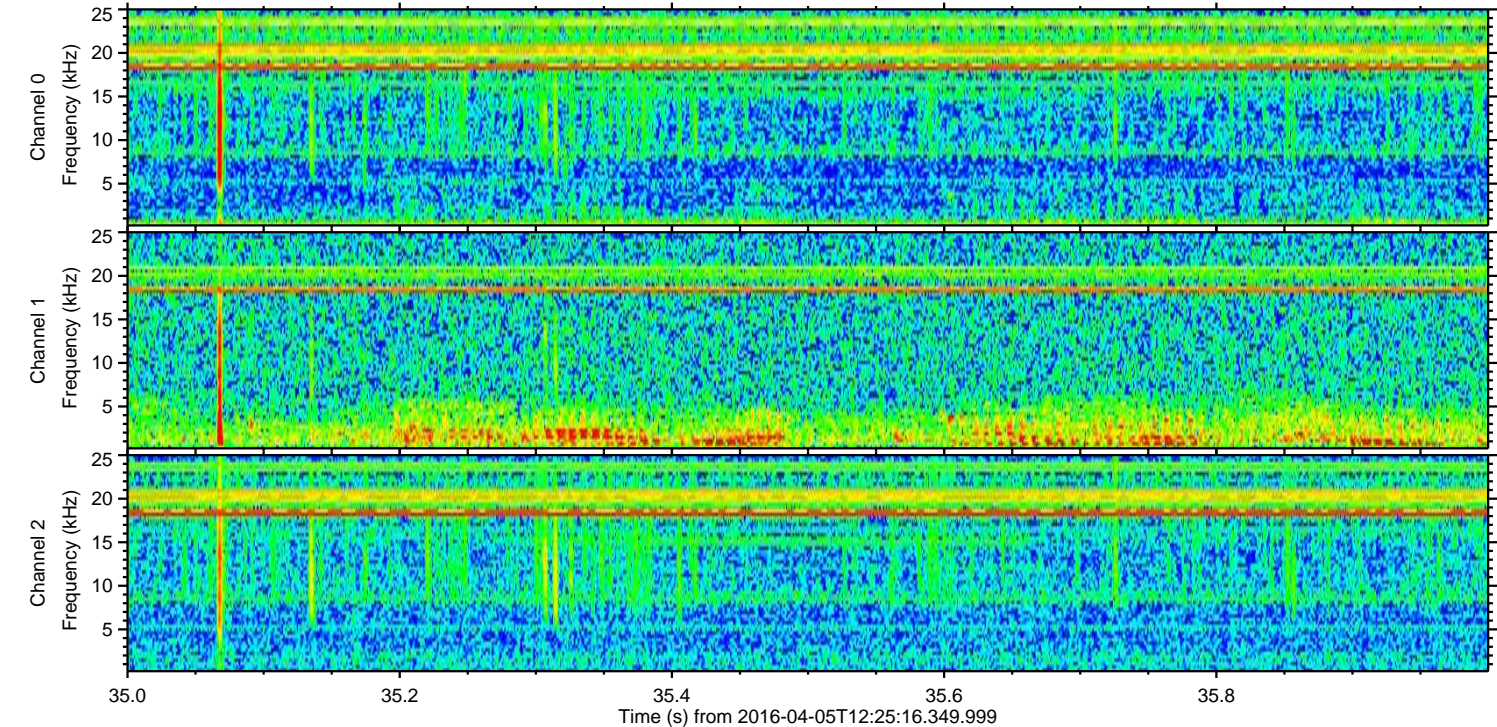
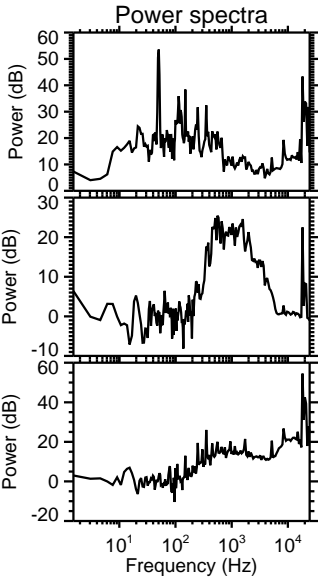
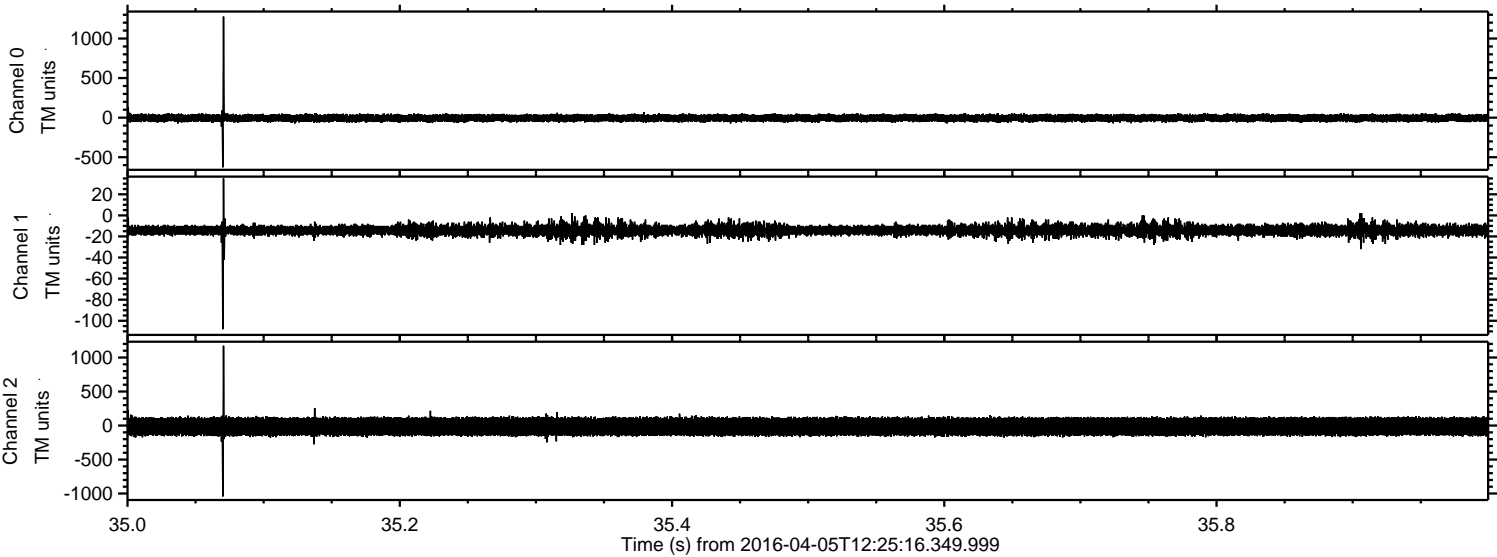



ELMAVAN 3D WAVEFORMS (Measured data sampled at 50 kHz) 51000 packets of 144 samples from 2016-04-05T12:25:16.349.999. Part 114/147

Processed Fri May 6 07:54:06 2016 by ELM ver.2012-10-06 from 001\_\_elm20160405\_122515\_\_dat00.bin

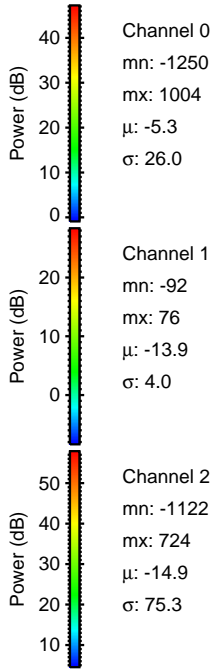
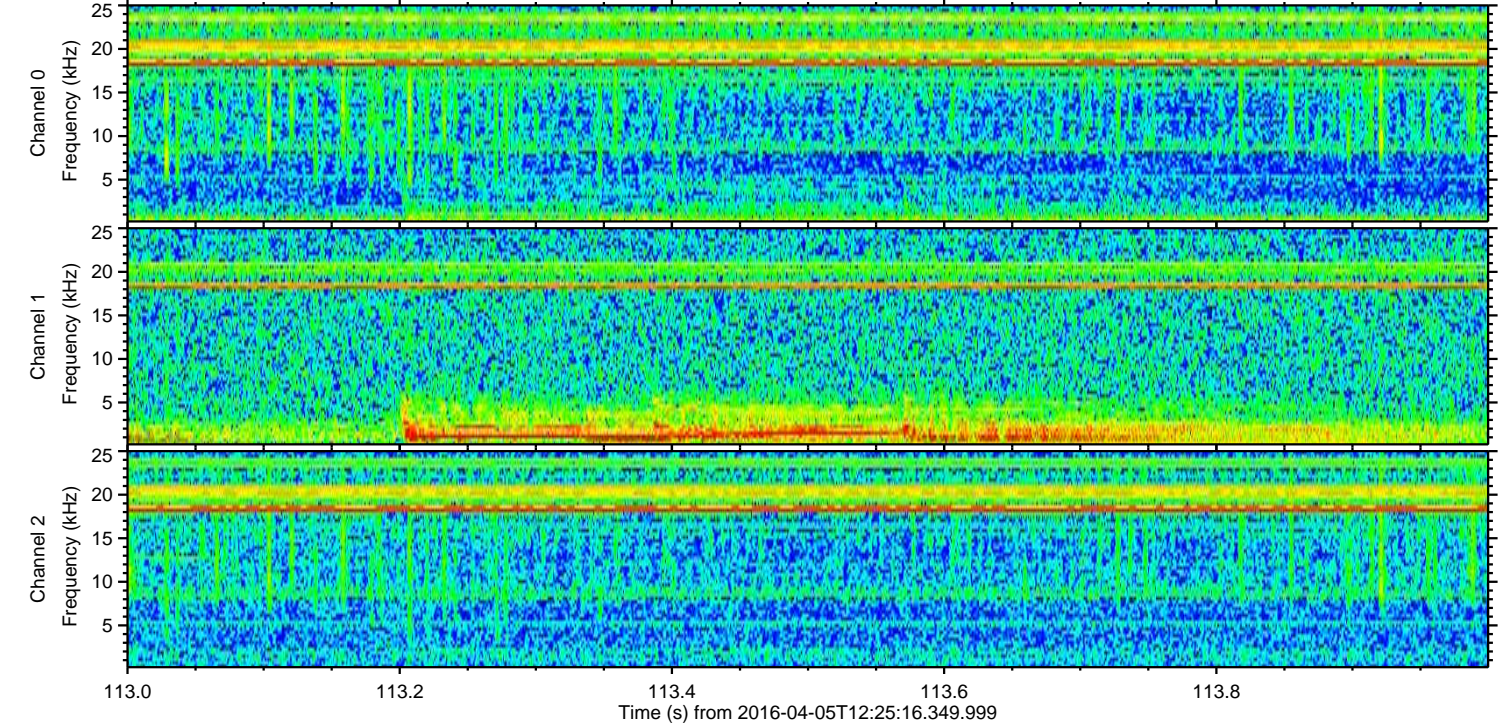
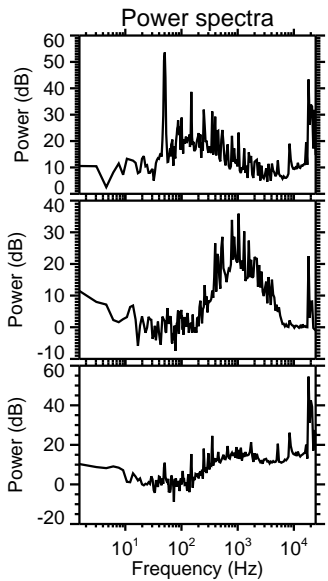
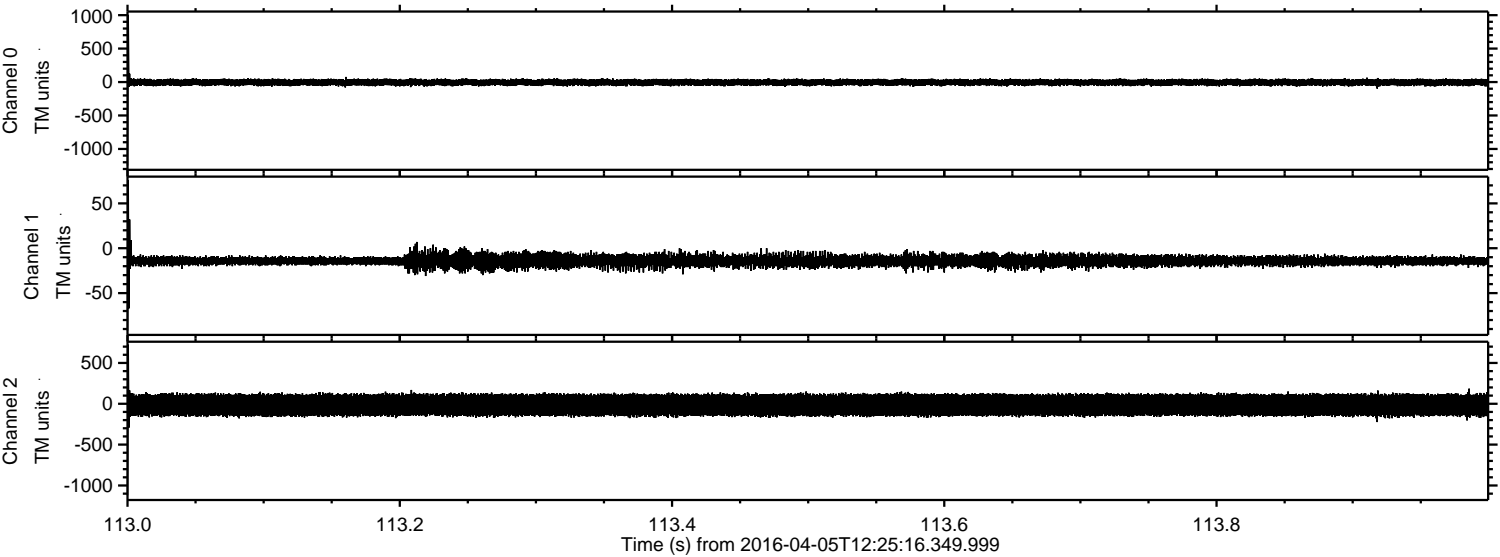



Processed Fri May 6 07:54:07 2016 by ELM ver.2012-10-06 from 001\_\_elm20160405\_122515\_\_dat00.bin

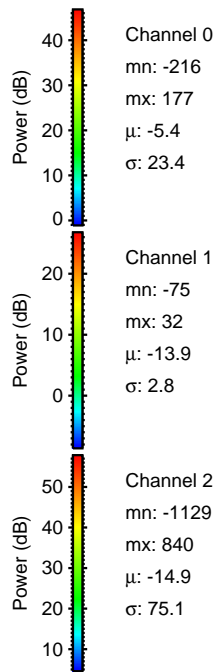
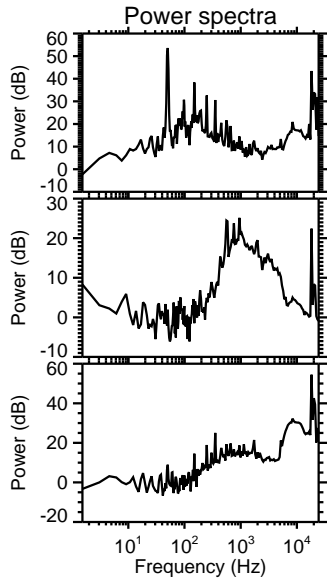
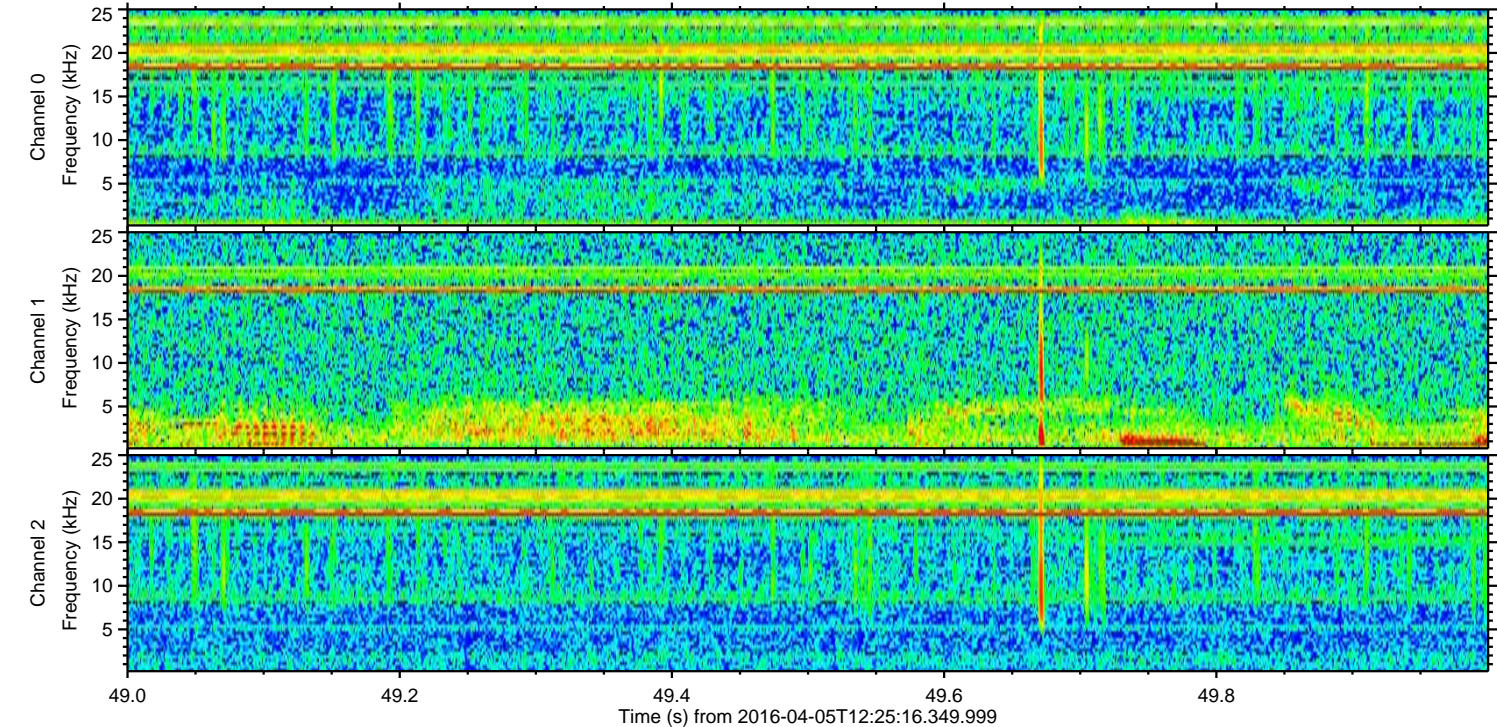
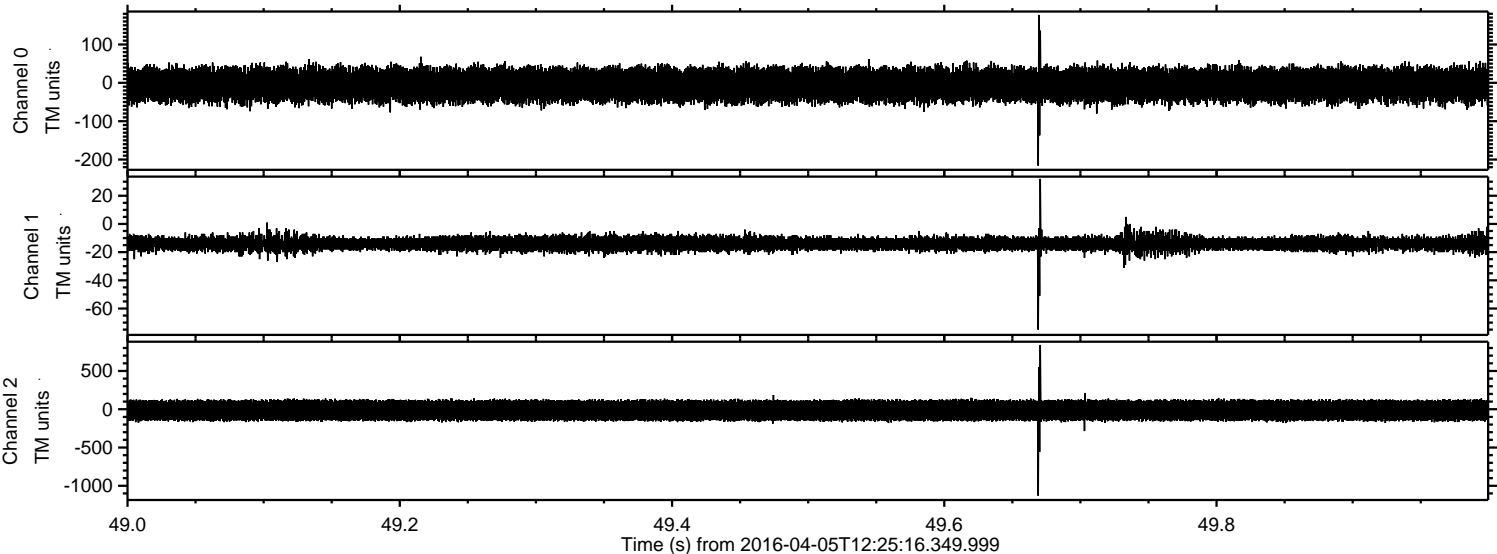



Processed Fri May 6 07:54:08 2016 by ELM ver.2012-10-06 from 001\_\_elm20160405\_122515\_\_dat00.bin

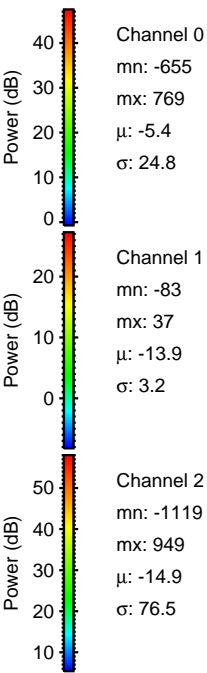
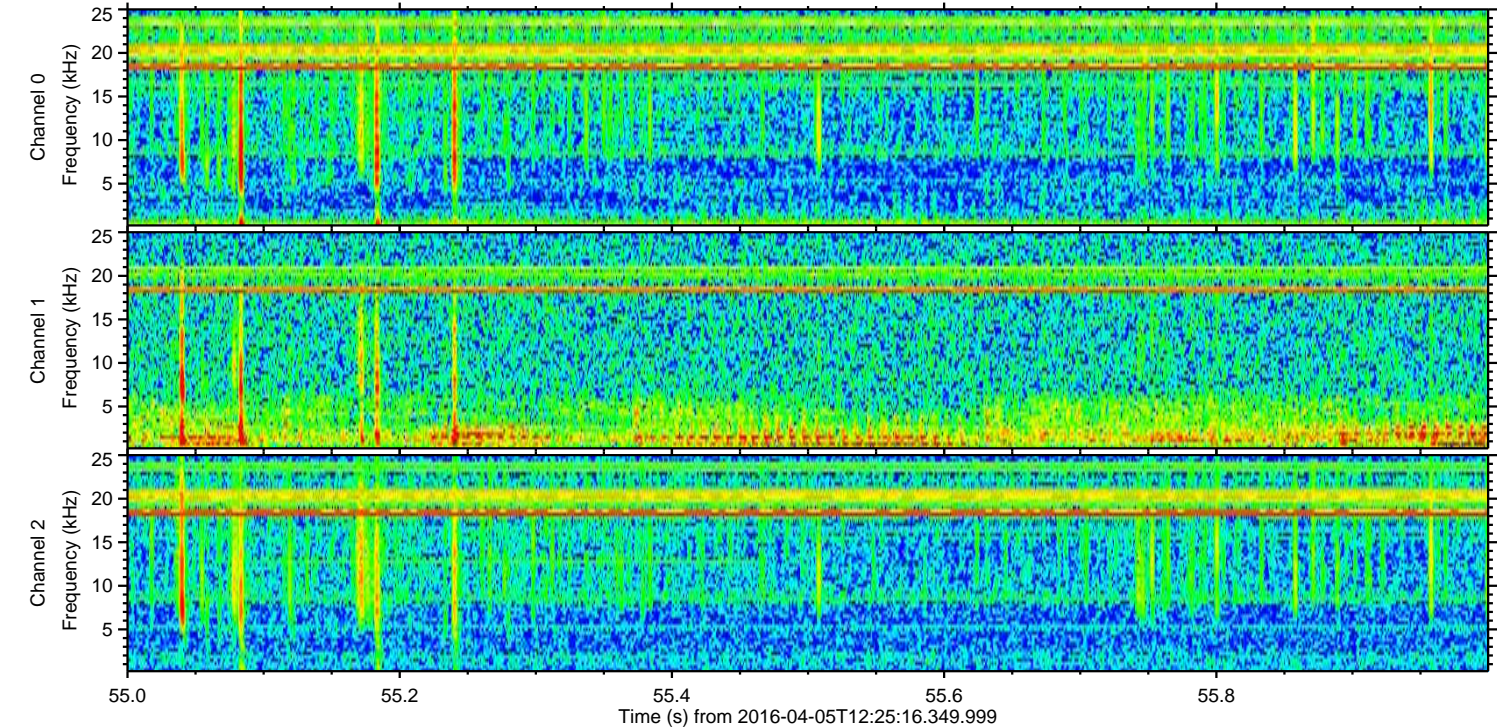
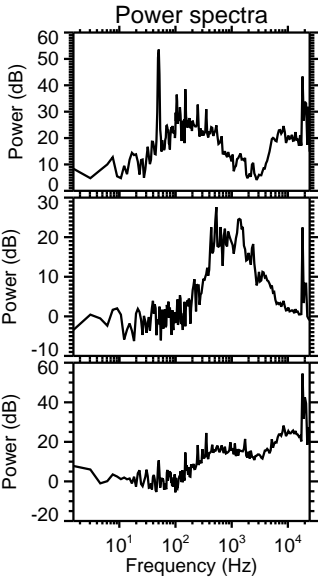
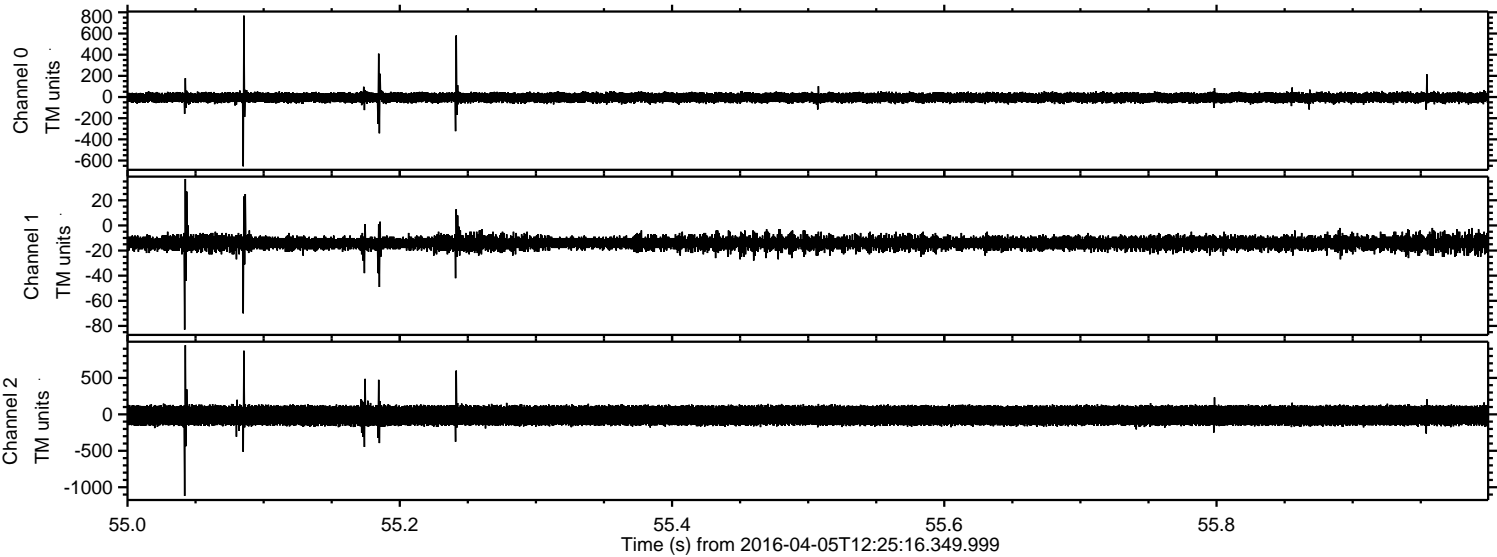



Processed Fri May 6 07:54:09 2016 by ELM ver.2012-10-06 from 001\_\_elm20160405\_122515\_\_dat00.bin

