

ELMAVAN 3D WAVEFORMS (Measured data sampled at 50 kHz) 51000 packets of 144 samples from 2016-04-05T10:45:11.808.999.

Processed Fri May 6 07:28:31 2016 by ELM ver.2012-10-06 from 001__elm20160405_104510__dat00.bin

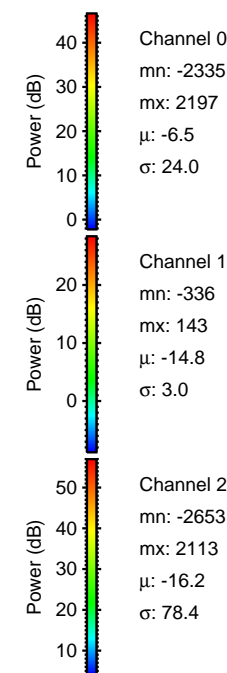

Processed Fri May 6 07:28:46 2016 by ELM ver.2012-10-06 from 001__elm20160405_104510__dat00.bin

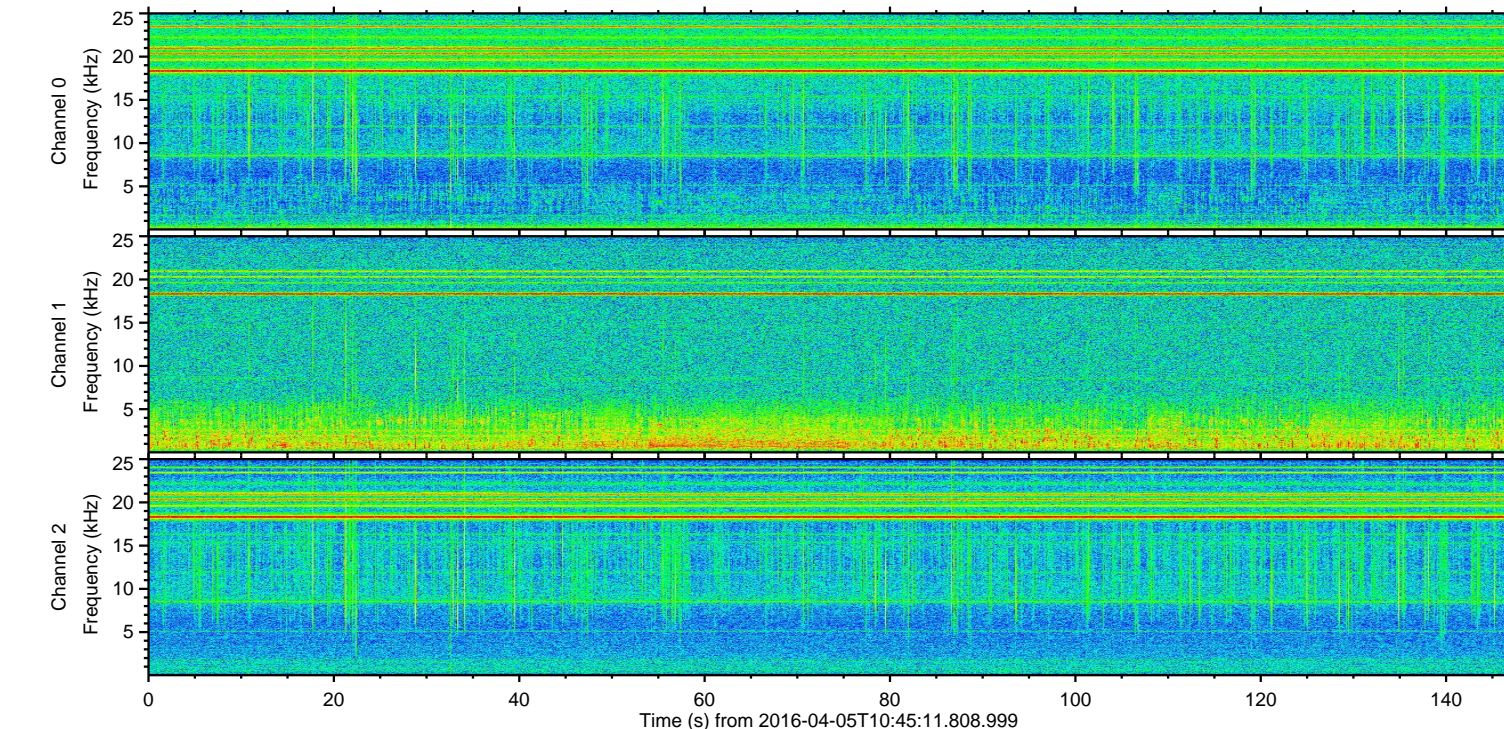
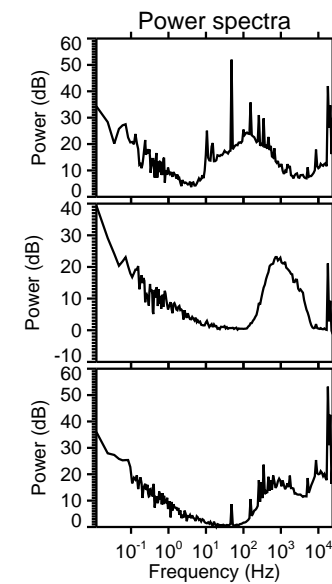
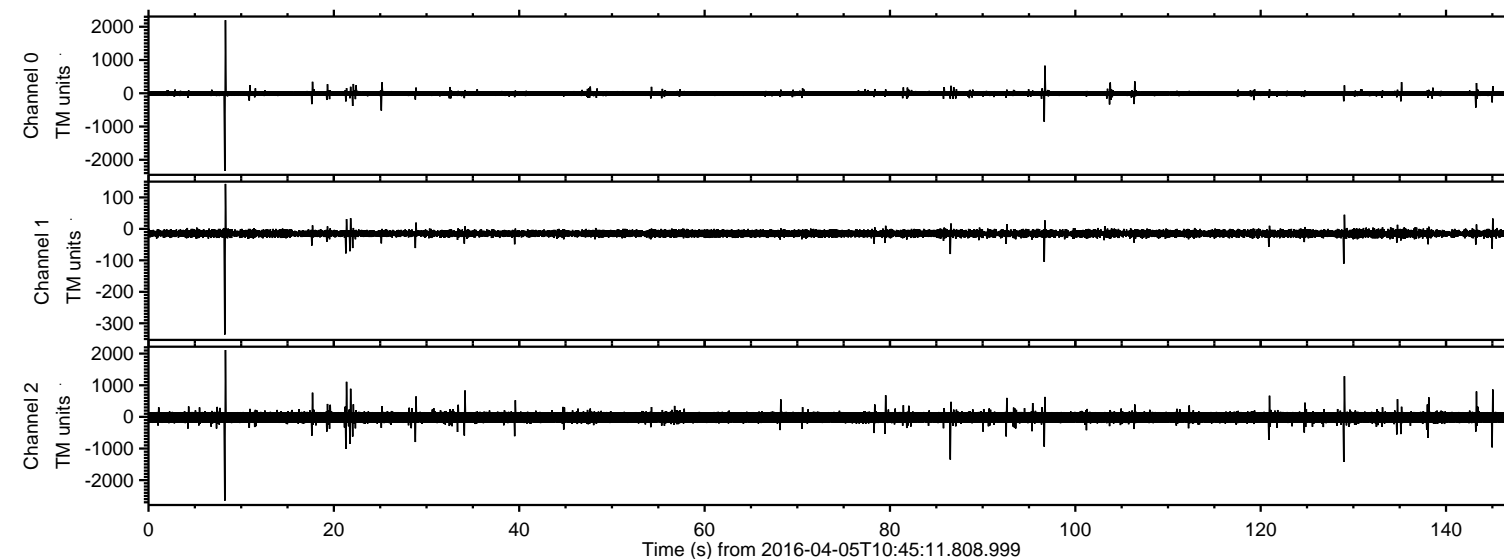
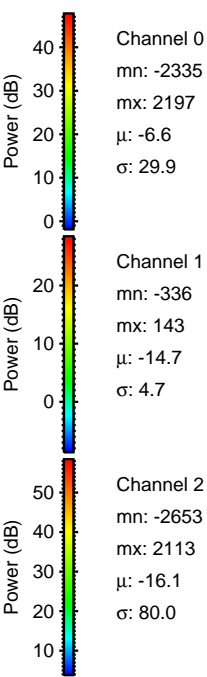
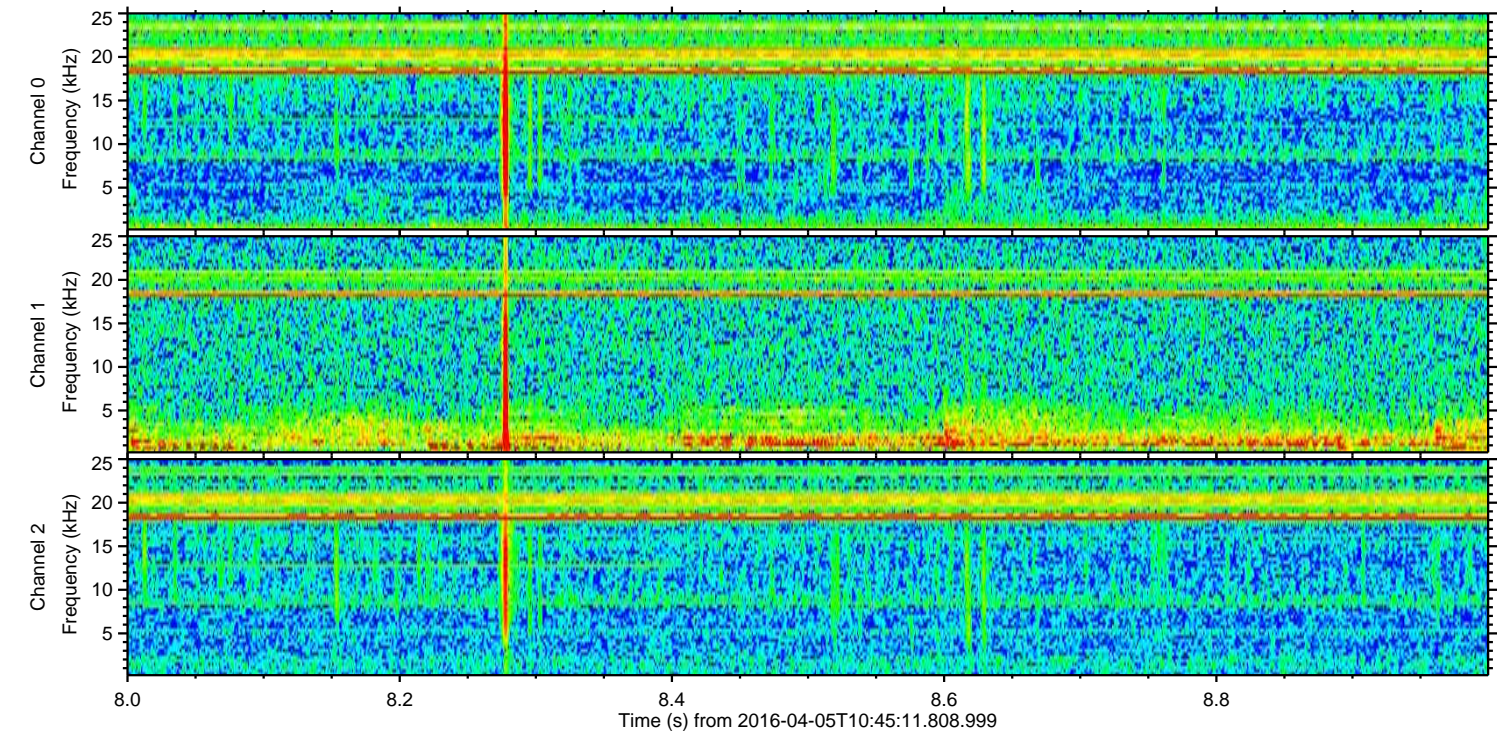
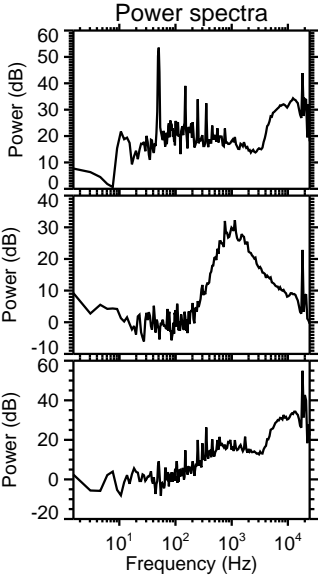
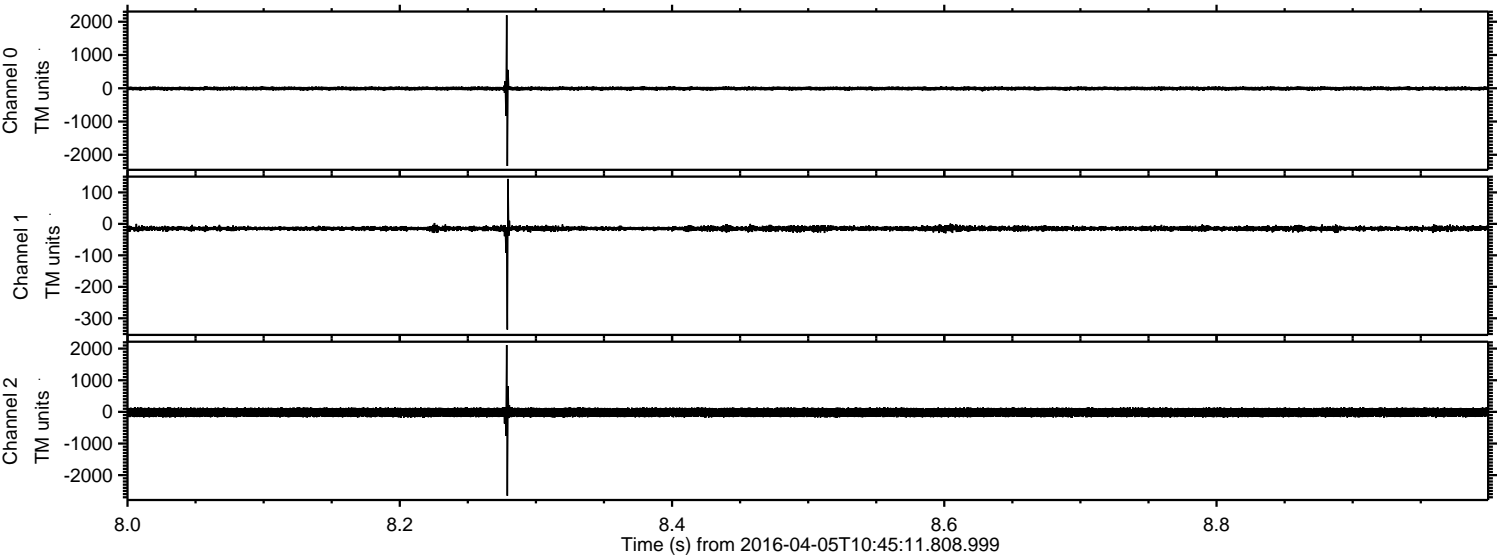

Channel 0
mn: -2335
mx: 2197
 μ : -6.6
 σ : 29.9

Channel 1
mn: -336
mx: 143
 μ : -14.7
 σ : 4.7

Channel 2
mn: -2653
mx: 2113
 μ : -16.1
 σ : 80.0

ELMAVAN 3D WAVEFORMS (Measured data sampled at 50 kHz) 51000 packets of 144 samples from 2016-04-05T10:45:11.808.999. Part 130/147

Processed Fri May 6 07:28:48 2016 by ELM ver.2012-10-06 from 001__elm20160405_104510__dat00.bin

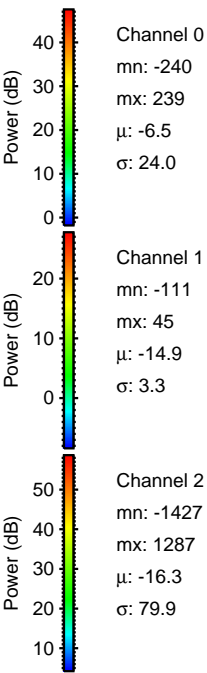
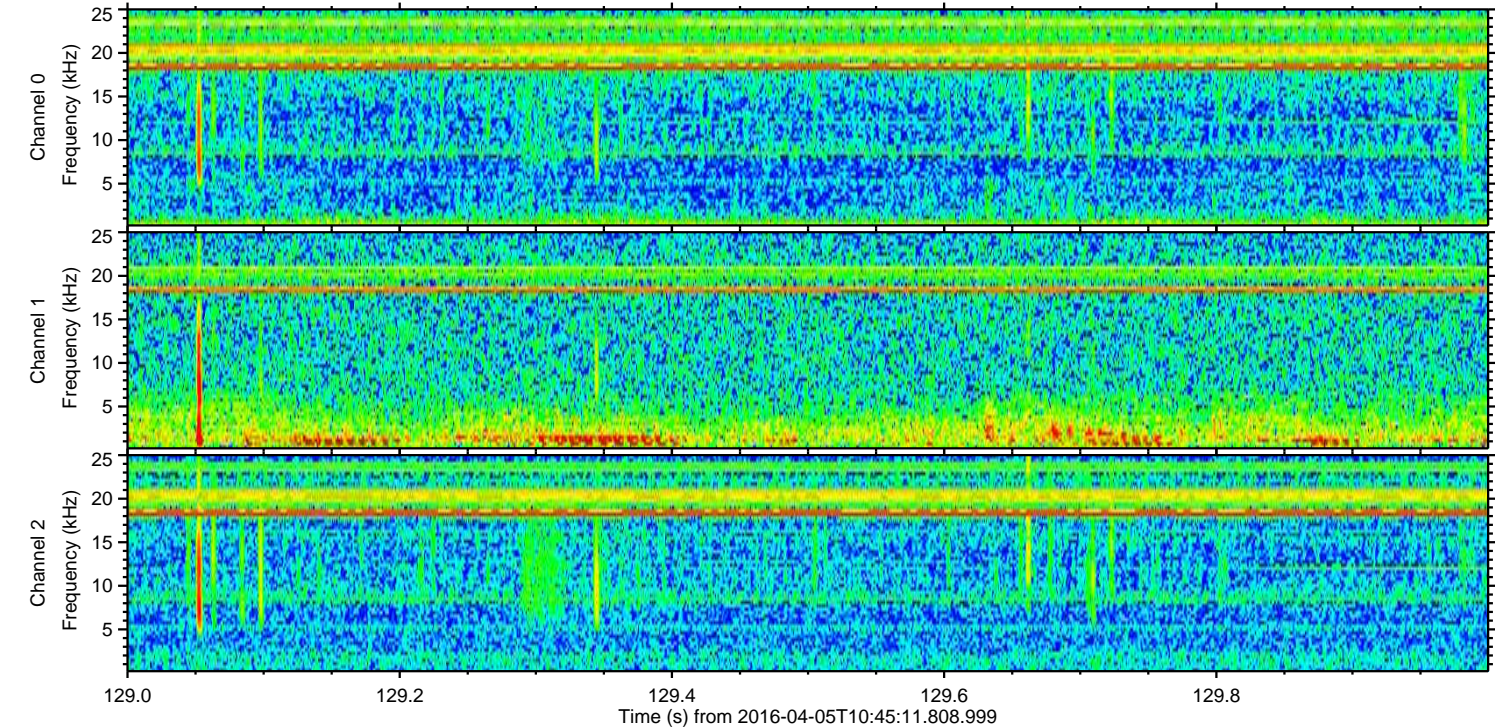
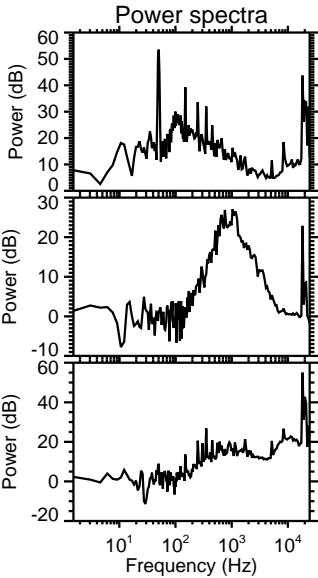
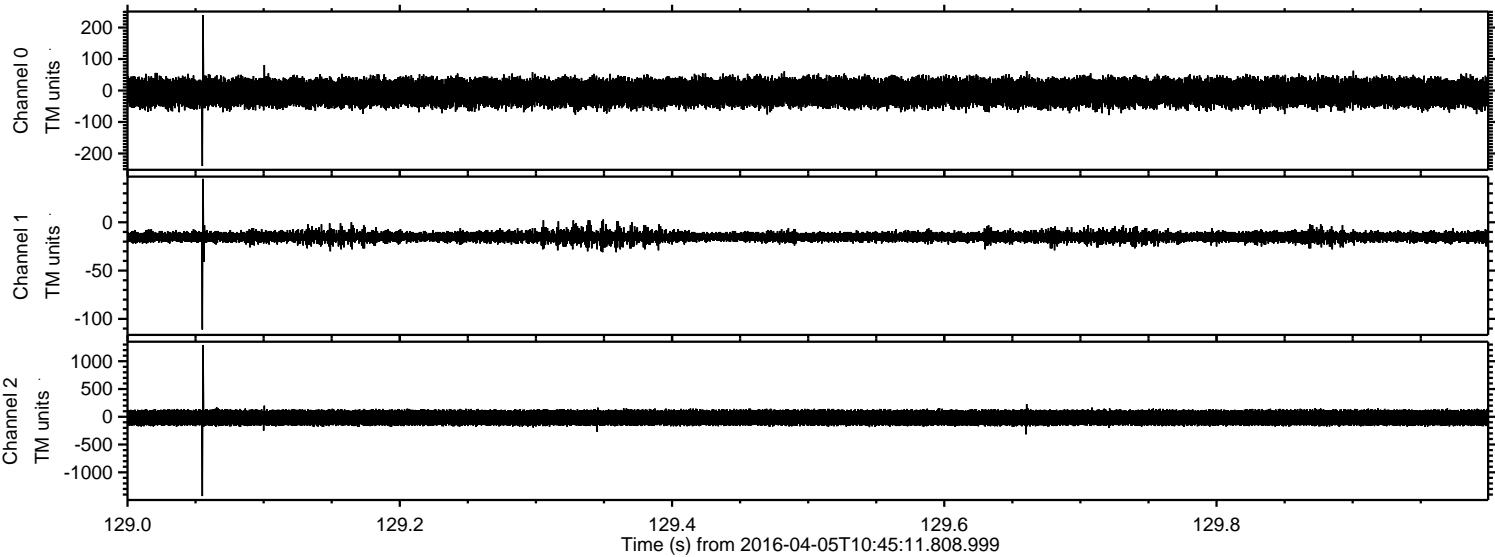

Processed Fri May 6 07:28:49 2016 by ELM ver.2012-10-06 from 001__elm20160405_104510__dat00.bin

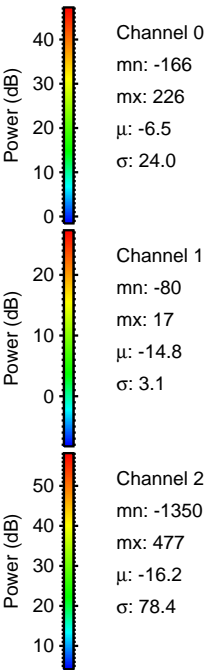
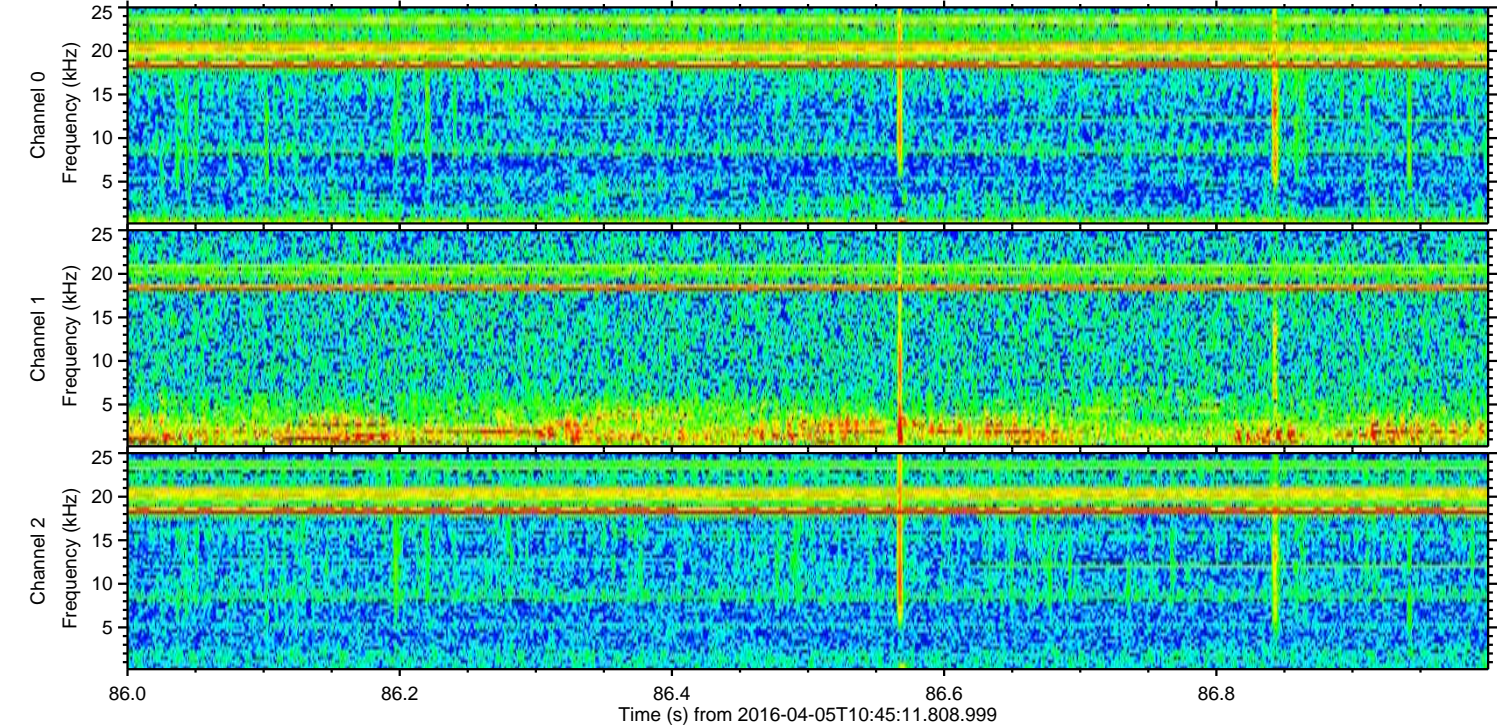
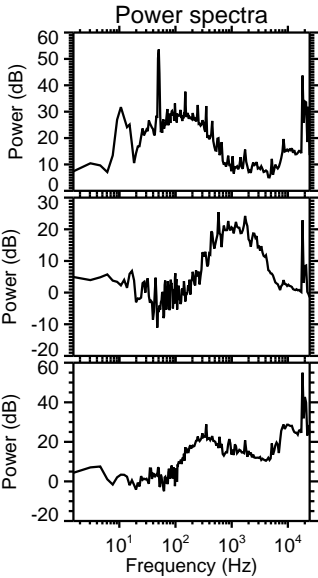
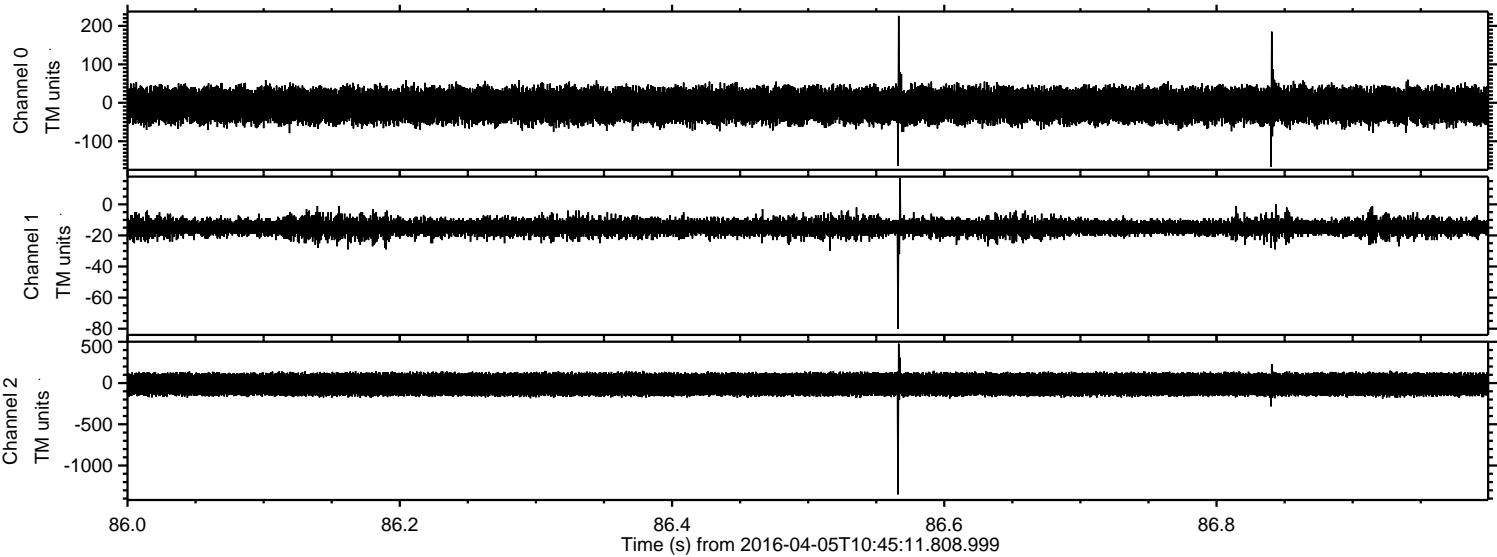

Processed Fri May 6 07:28:50 2016 by ELM ver.2012-10-06 from 001__elm20160405_104510__dat00.bin

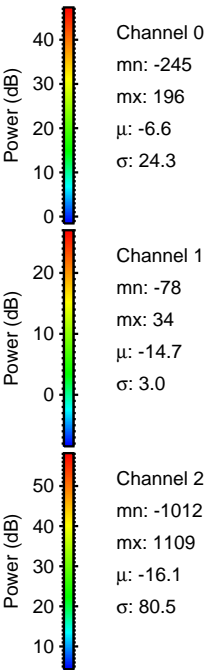
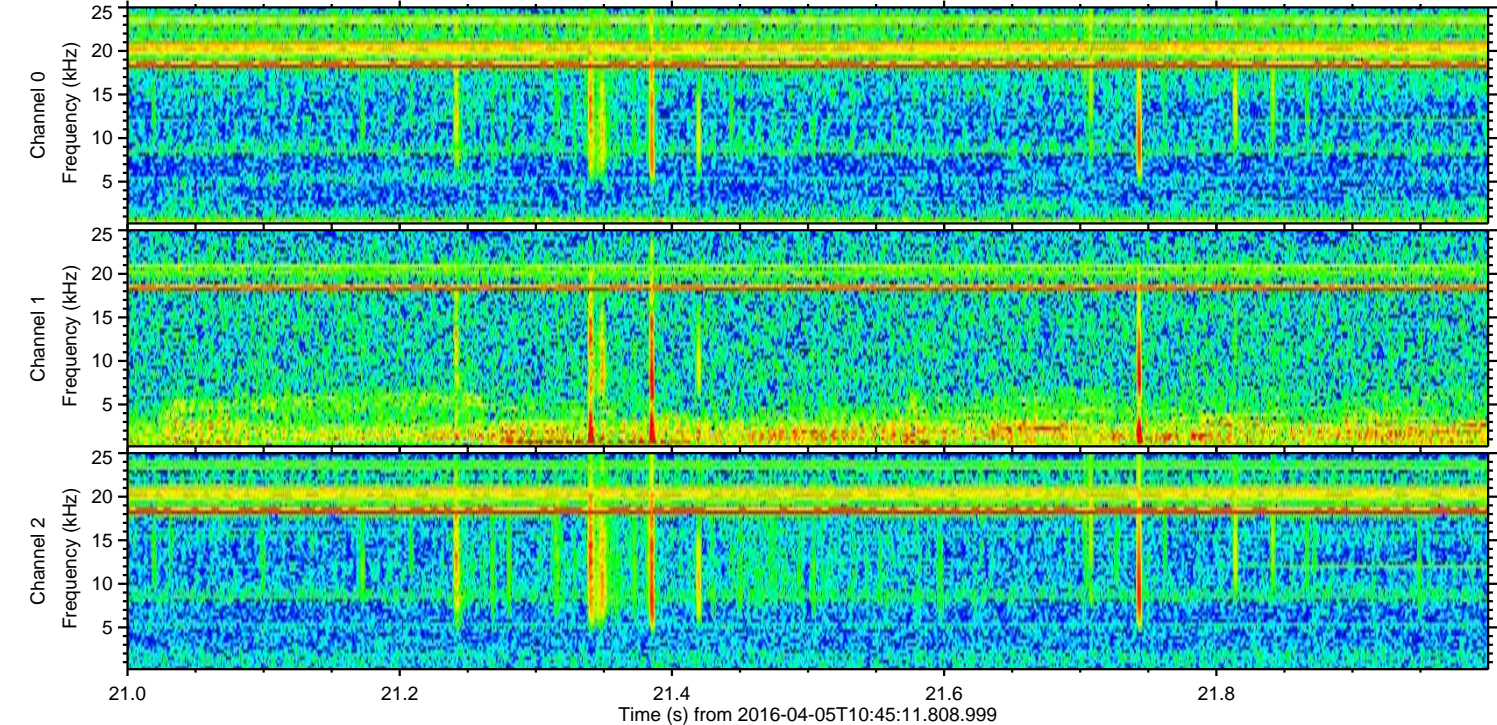
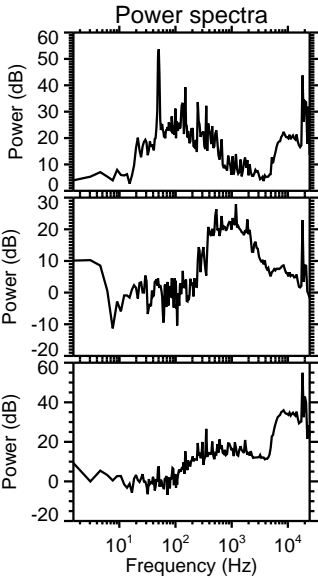
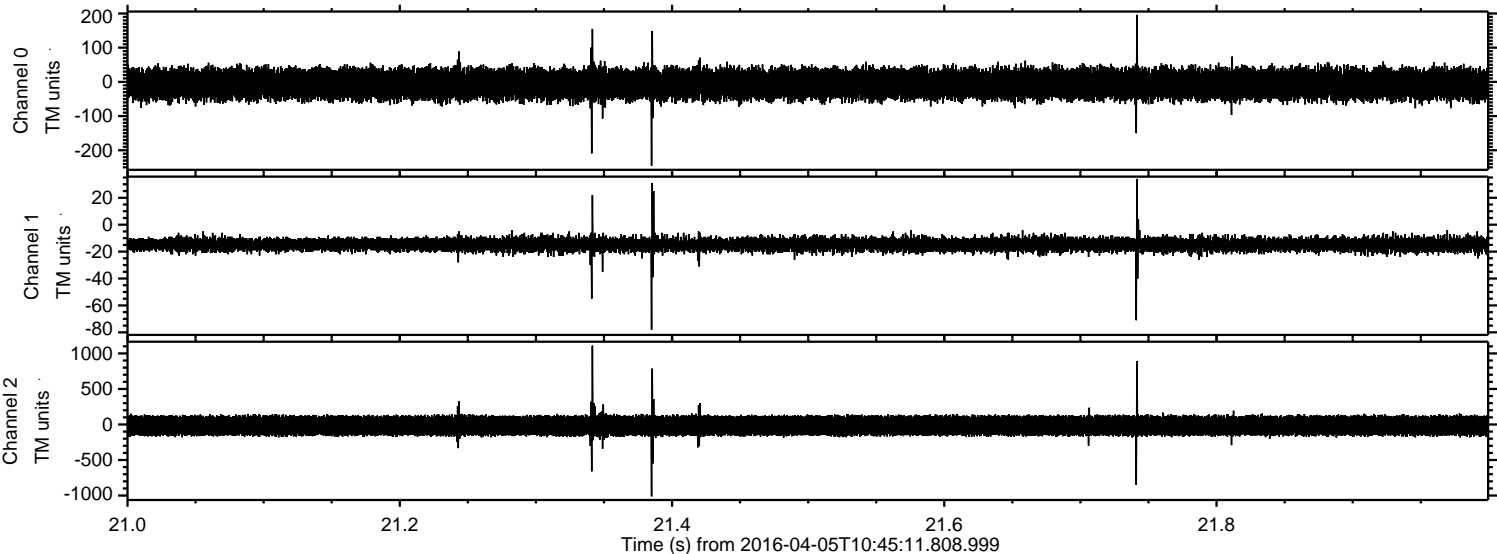

ELMAVAN 3D WAVEFORMS (Measured data sampled at 50 kHz) 51000 packets of 144 samples from 2016-04-05T10:45:11.808.999. Part 146/147

Processed Fri May 6 07:28:51 2016 by ELM ver.2012-10-06 from 001__elm20160405_104510__dat00.bin

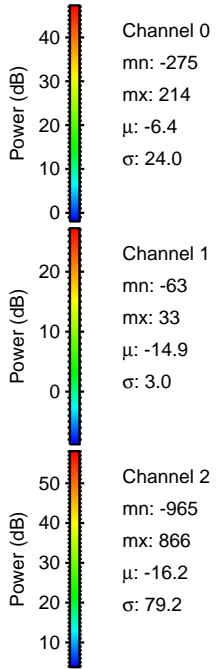
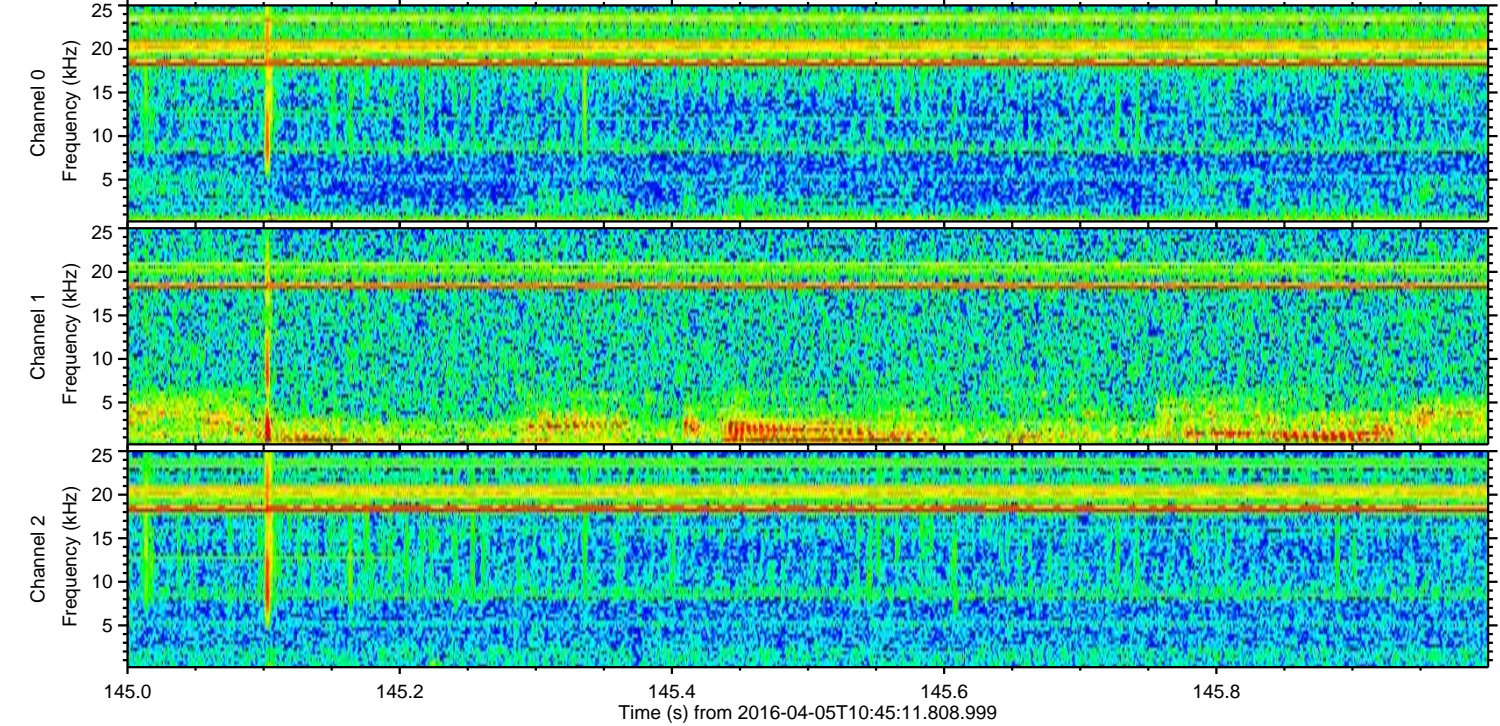
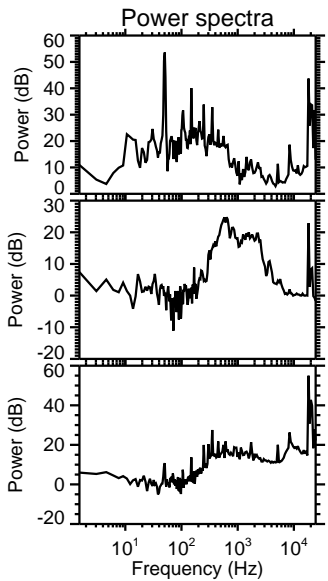
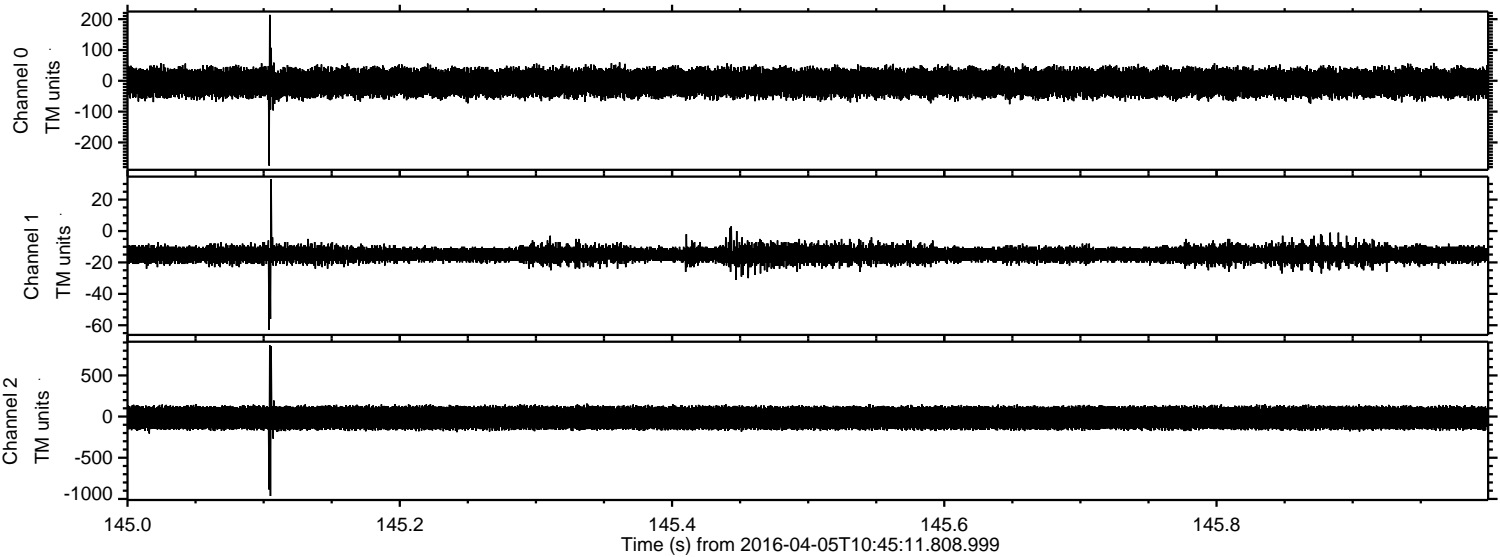

Processed Fri May 6 07:28:52 2016 by ELM ver.2012-10-06 from 001__elm20160405_104510__dat00.bin

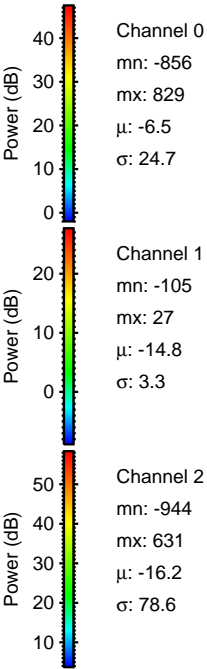
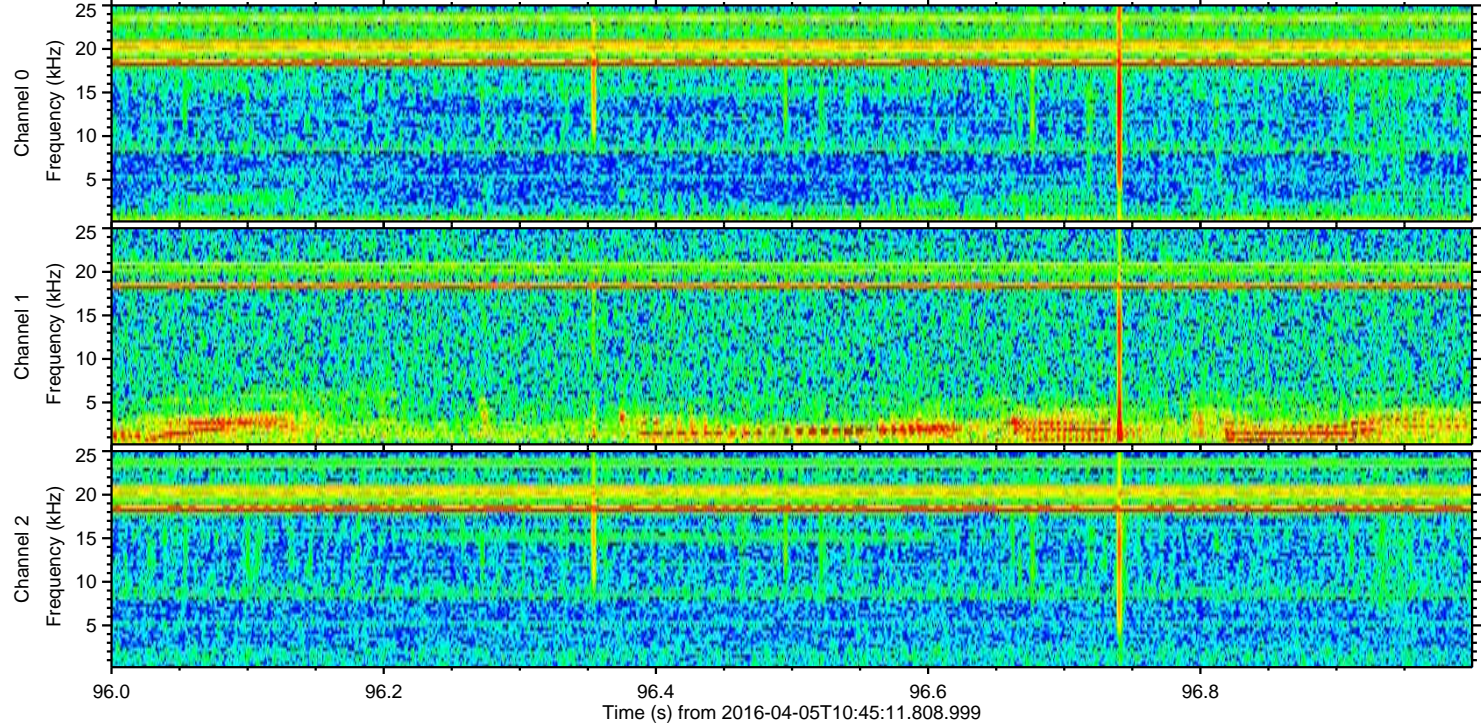
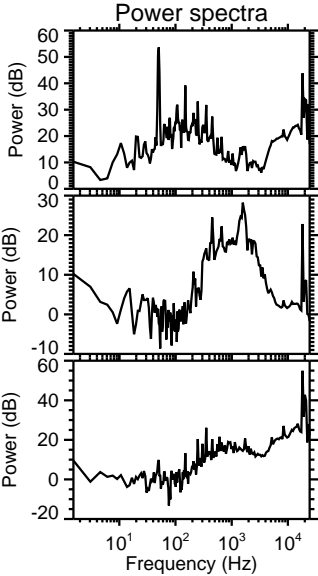
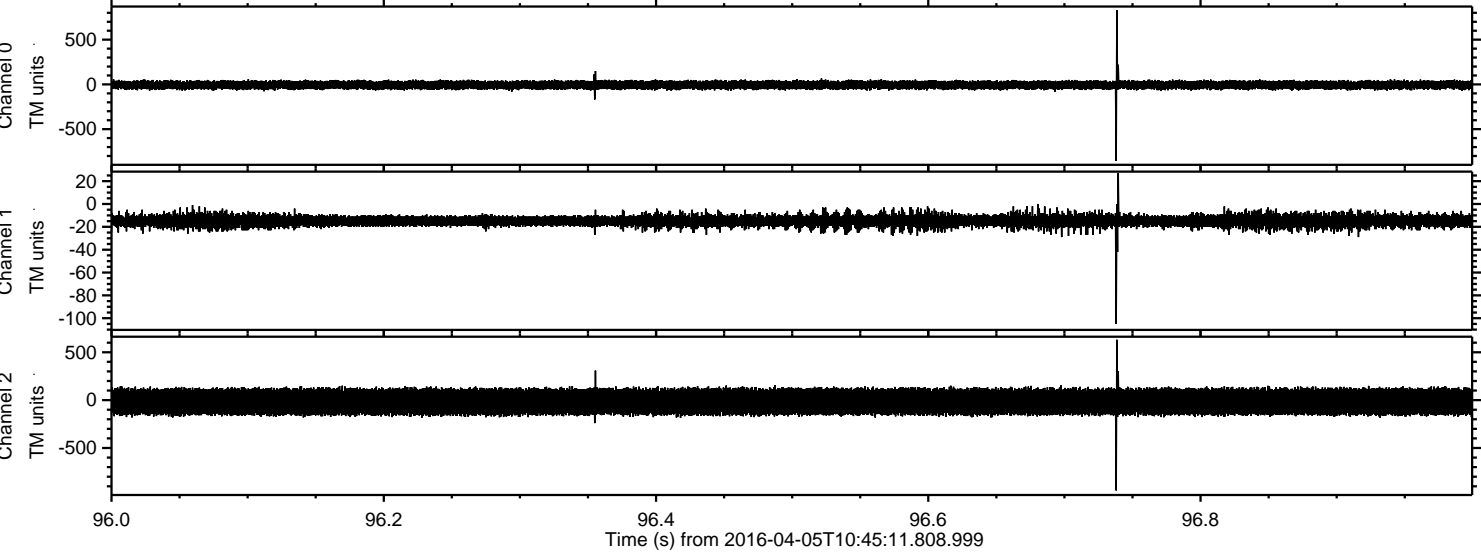

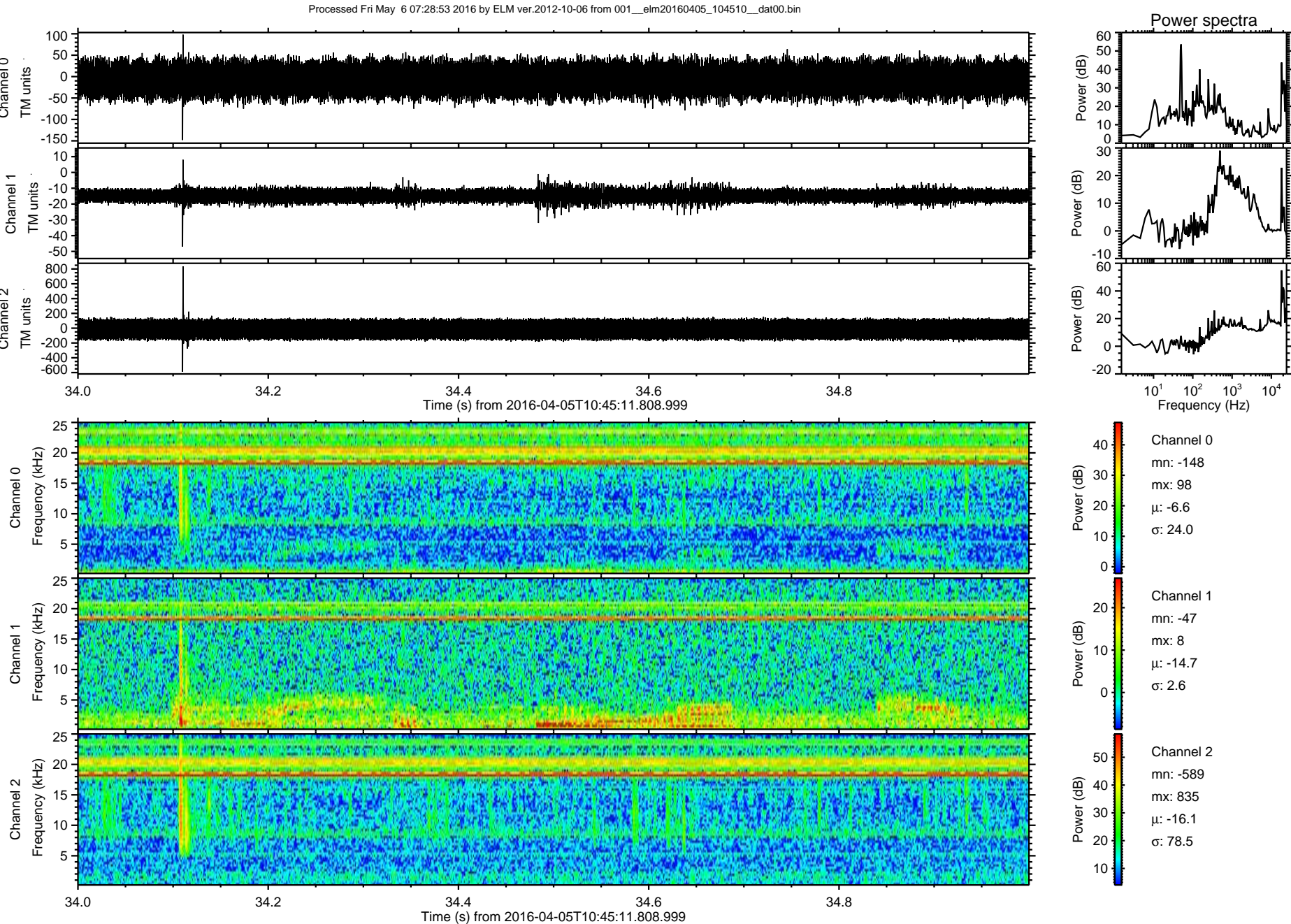

ELMAVAN 3D WAVEFORMS (Measured data sampled at 50 kHz) 51000 packets of 144 samples from 2016-04-05T10:45:11.808.999. Part 144/147

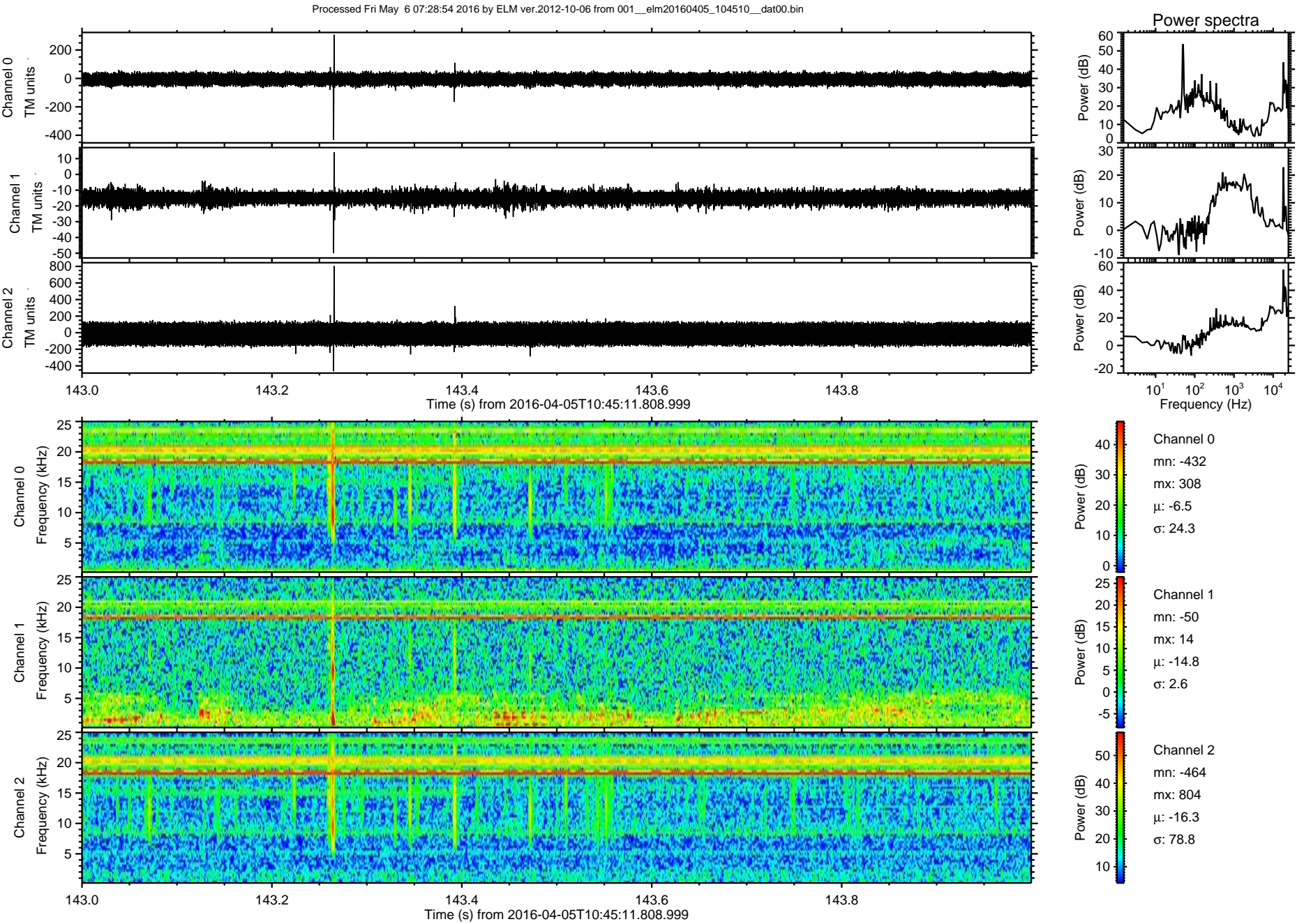

Processed Fri May 6 07:28:55 2016 by ELM ver.2012-10-06 from 001__elm20160405_104510__dat00.bin

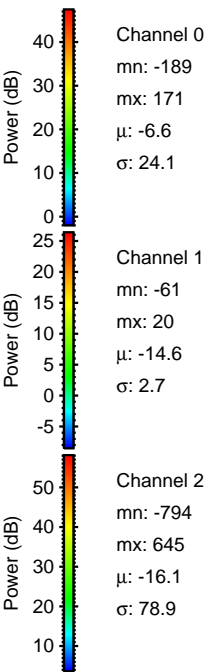
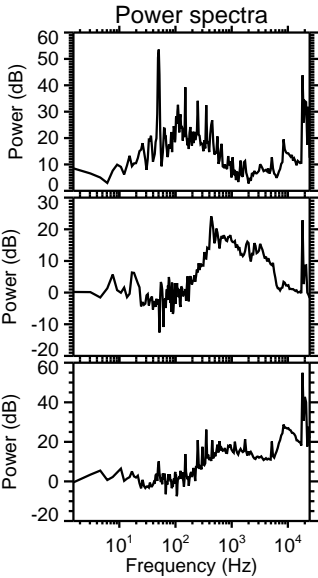
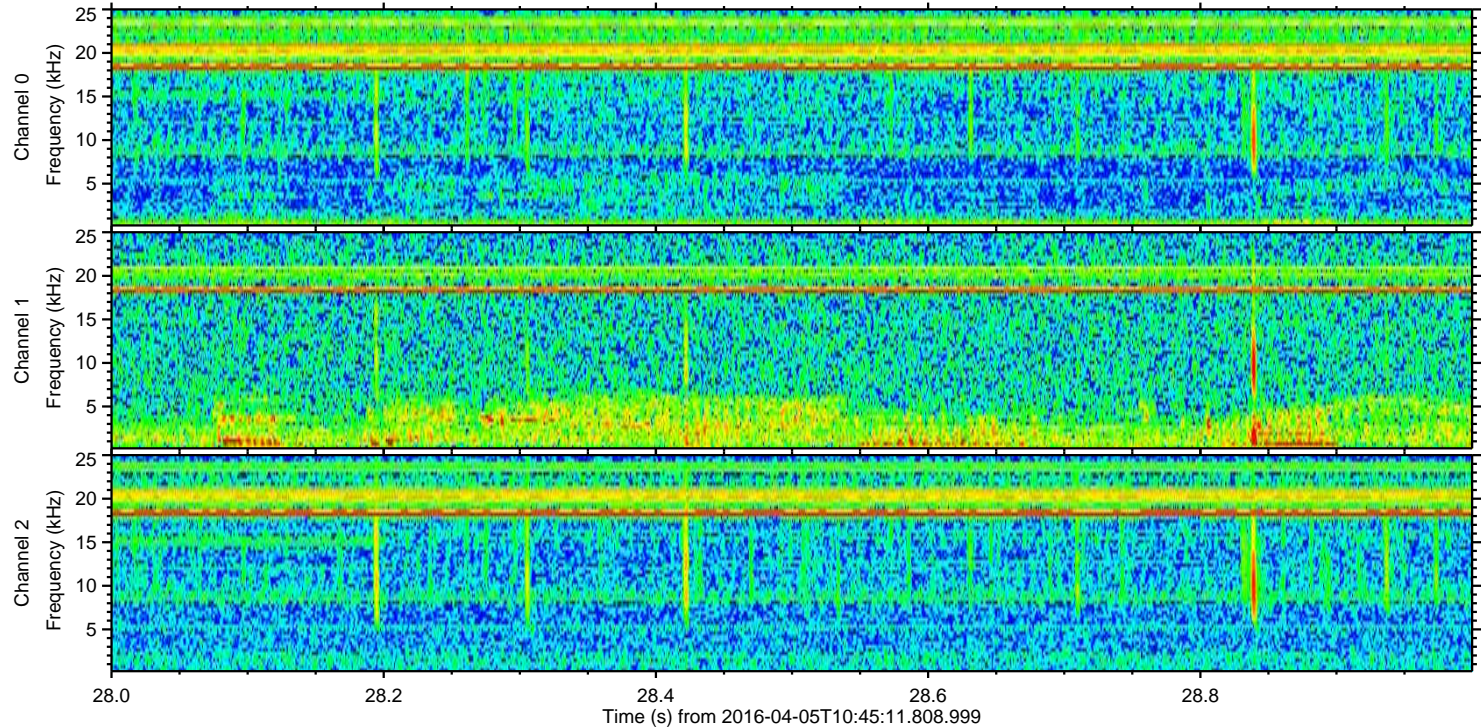
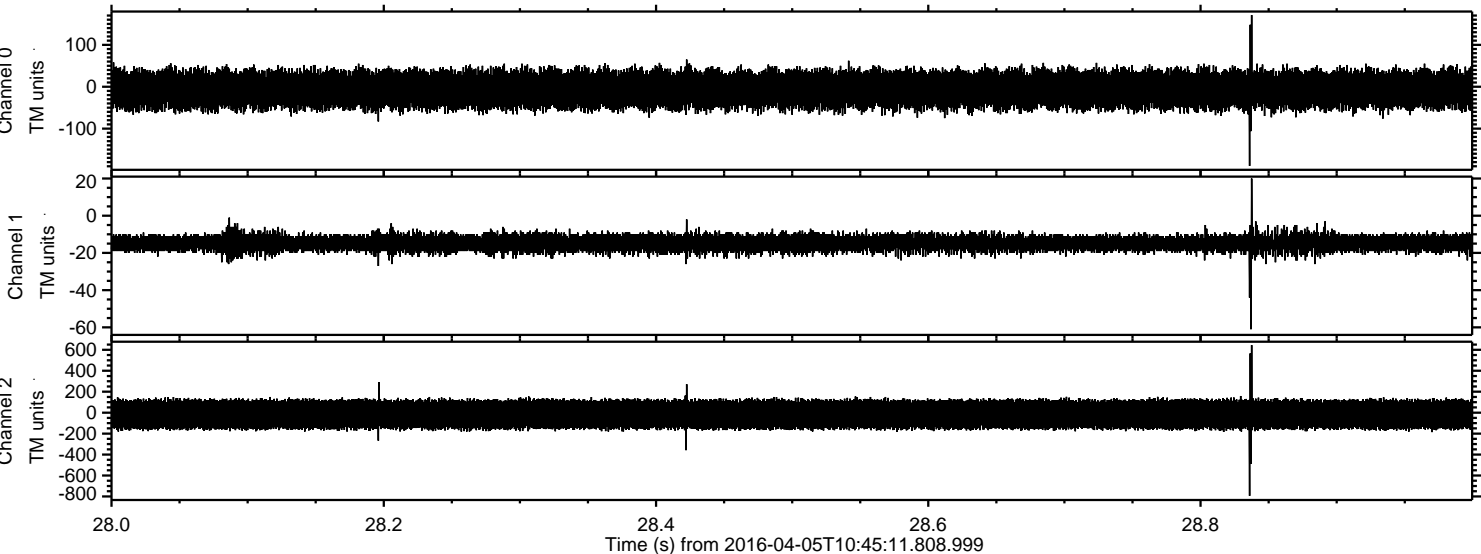

Channel 0
mn: -189
mx: 171
 μ : -6.6
 σ : 24.1

Channel 1
mn: -61
mx: 20
 μ : -14.6
 σ : 2.7

Channel 2
mn: -794
mx: 645
 μ : -16.1
 σ : 78.9

Processed Fri May 6 07:28:56 2016 by ELM ver.2012-10-06 from 001__elm20160405_104510__dat00.bin

