

# ELMAVAN 3D WAVEFORMS (Measured data sampled at 50 kHz) 51000 packets of 144 samples from 2016-04-05T10:00:09.730.999.

Processed Fri May 6 07:17:14 2016 by ELM ver.2012-10-06 from 001\_\_elm20160405\_100008\_\_dat00.bin

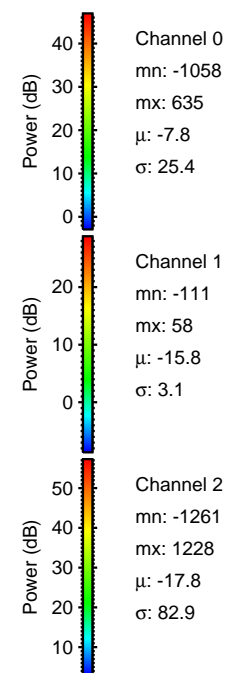

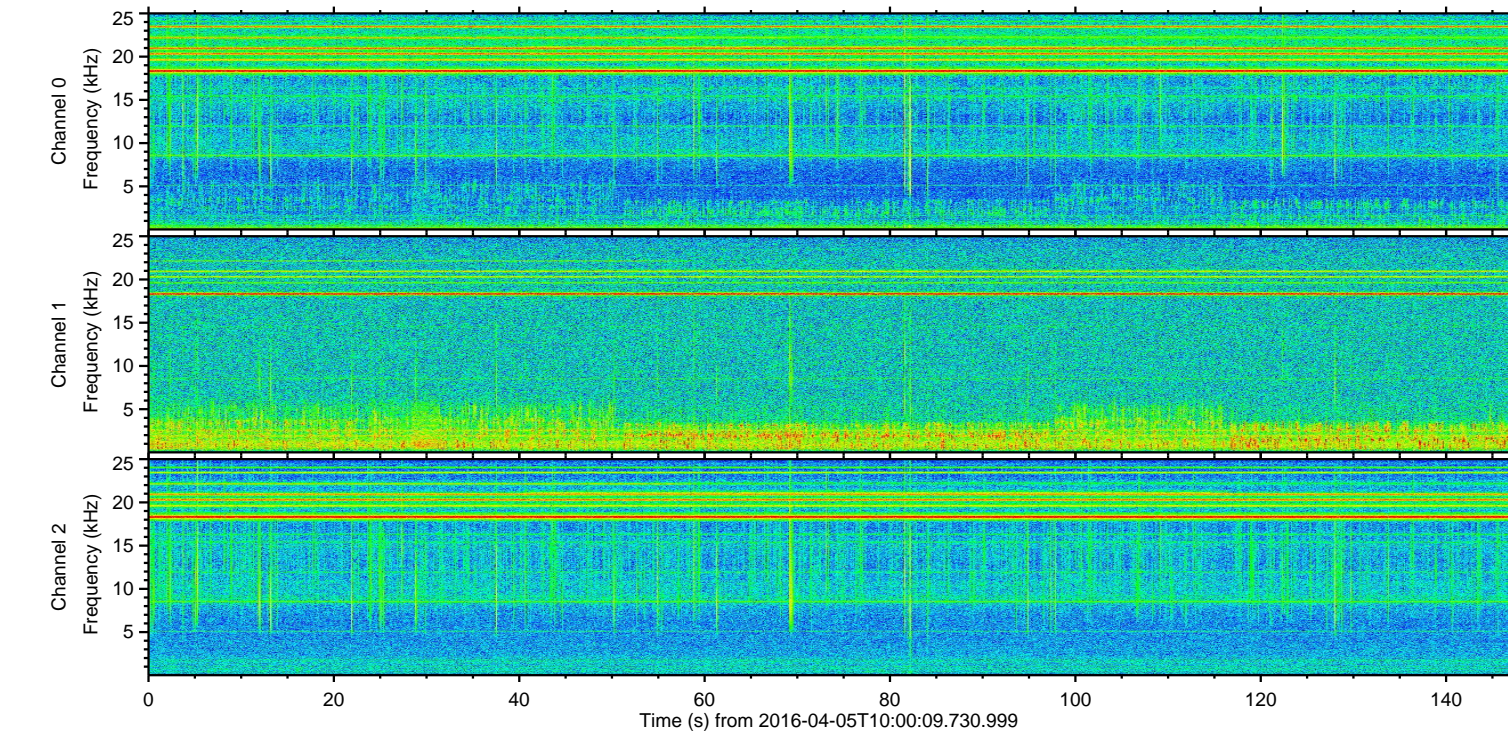
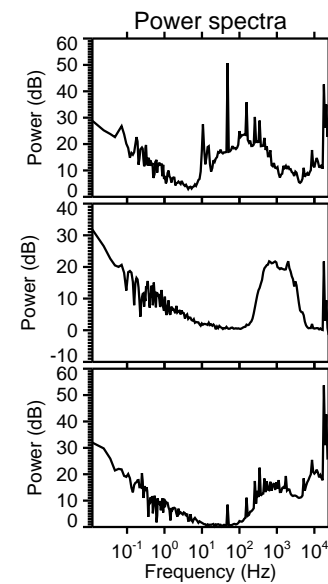
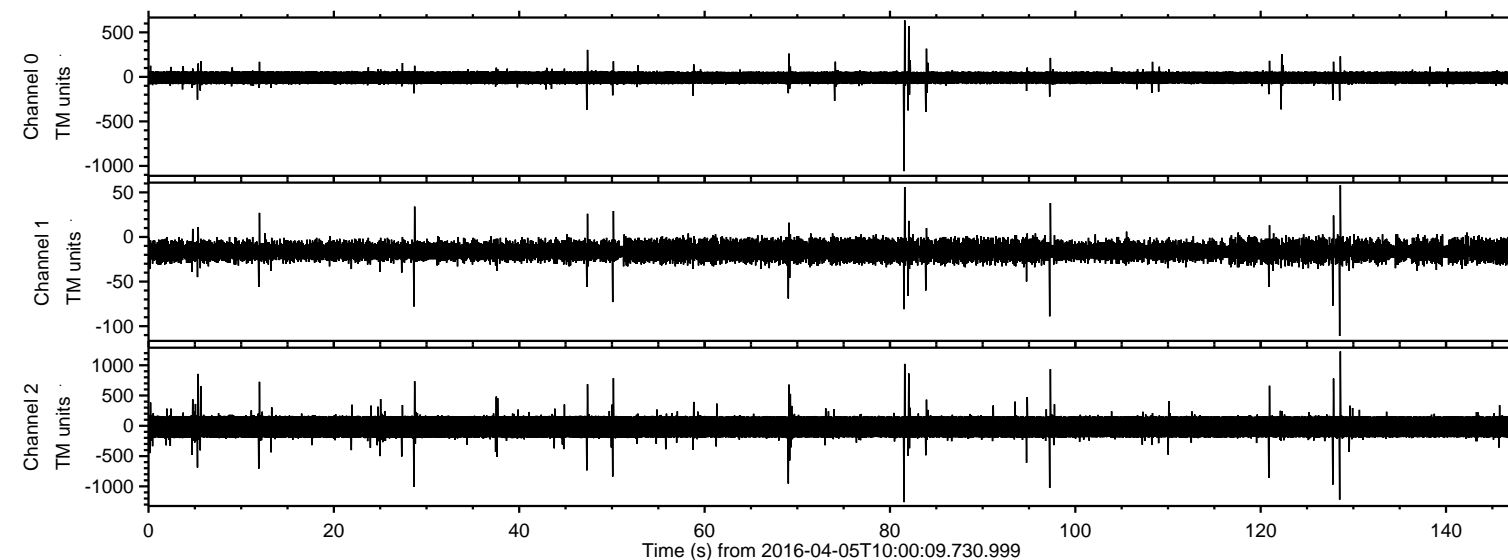

Processed Fri May 6 07:17:29 2016 by ELM ver.2012-10-06 from 001\_\_elm20160405\_100008\_\_dat00.bin

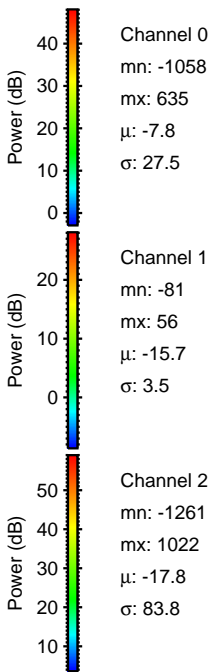
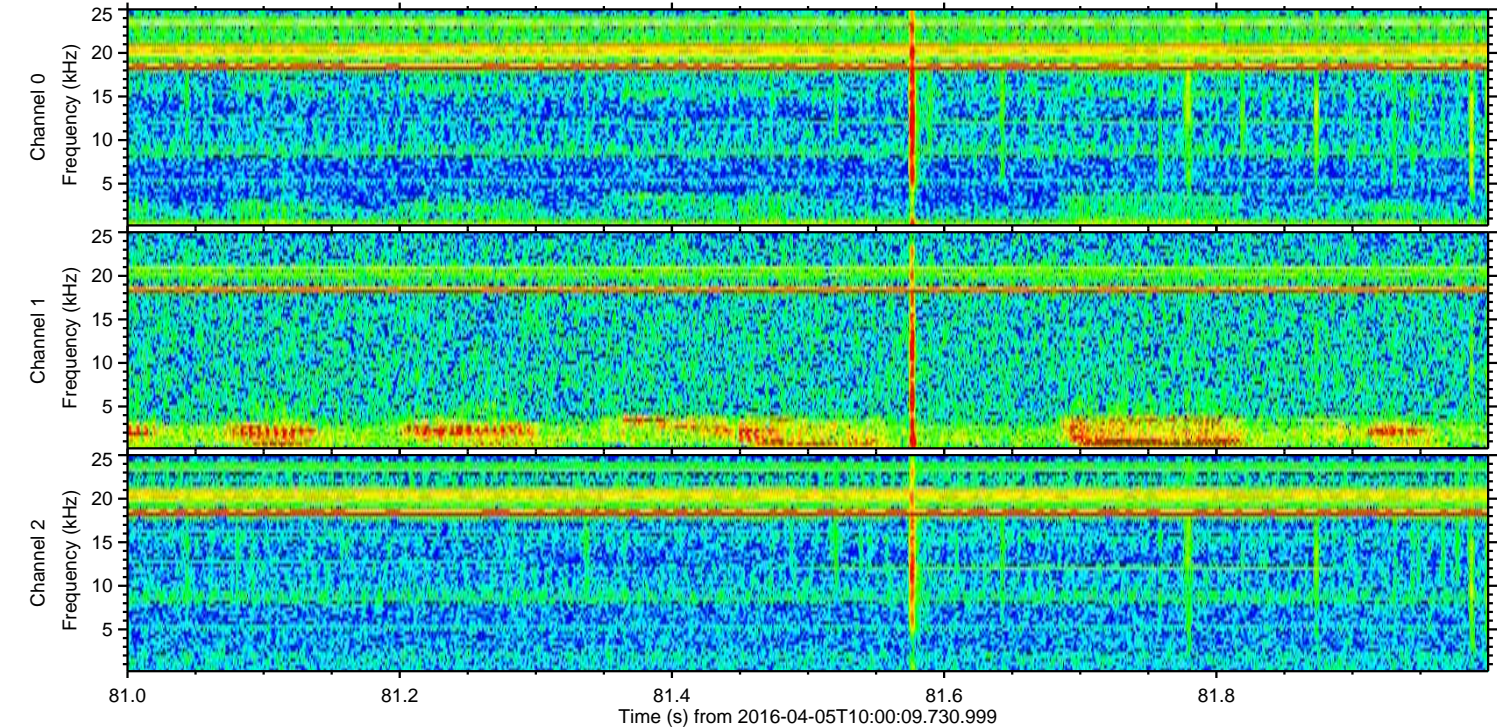
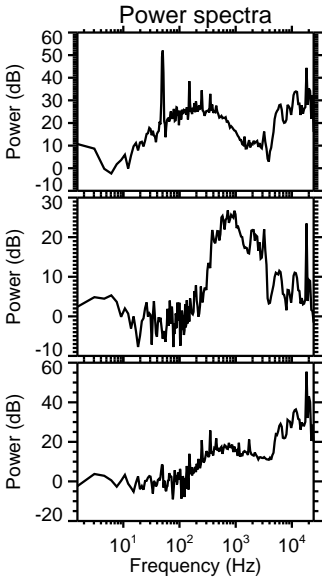
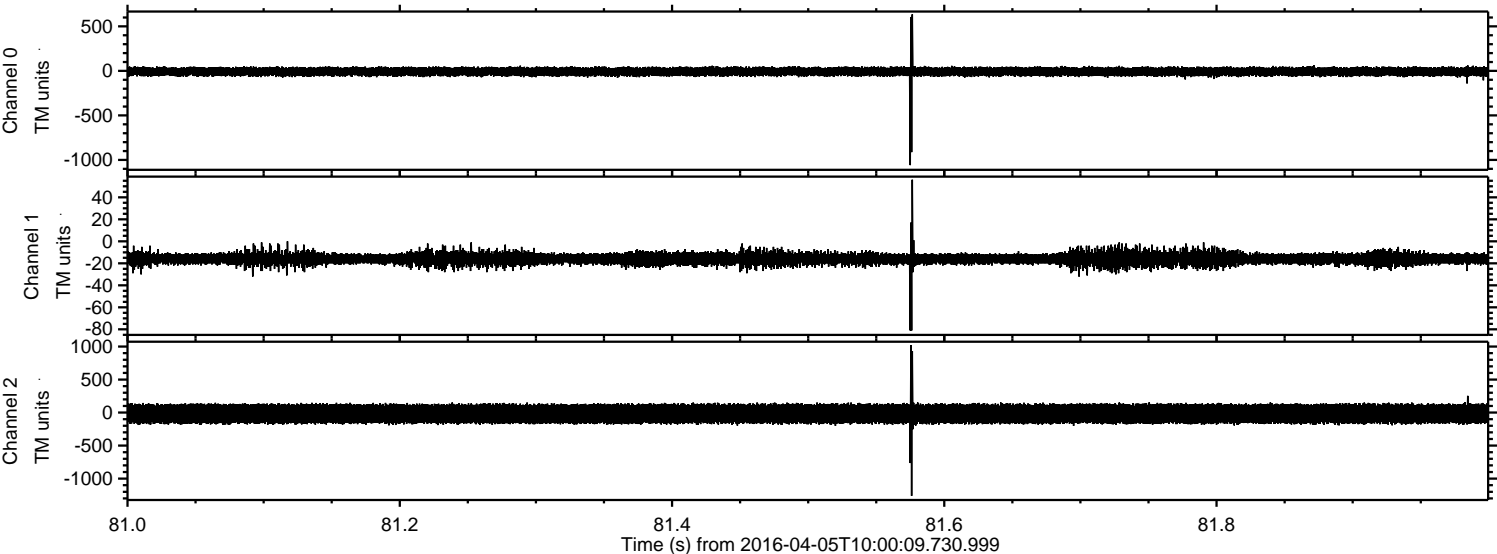



ELMAVAN 3D WAVEFORMS (Measured data sampled at 50 kHz) 51000 packets of 144 samples from 2016-04-05T10:00:09.730.999. Part 129/147

Processed Fri May 6 07:17:30 2016 by ELM ver.2012-10-06 from 001\_\_elm20160405\_100008\_\_dat00.bin

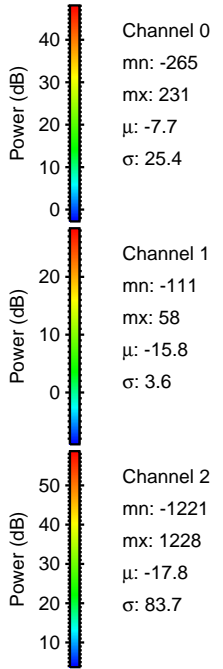
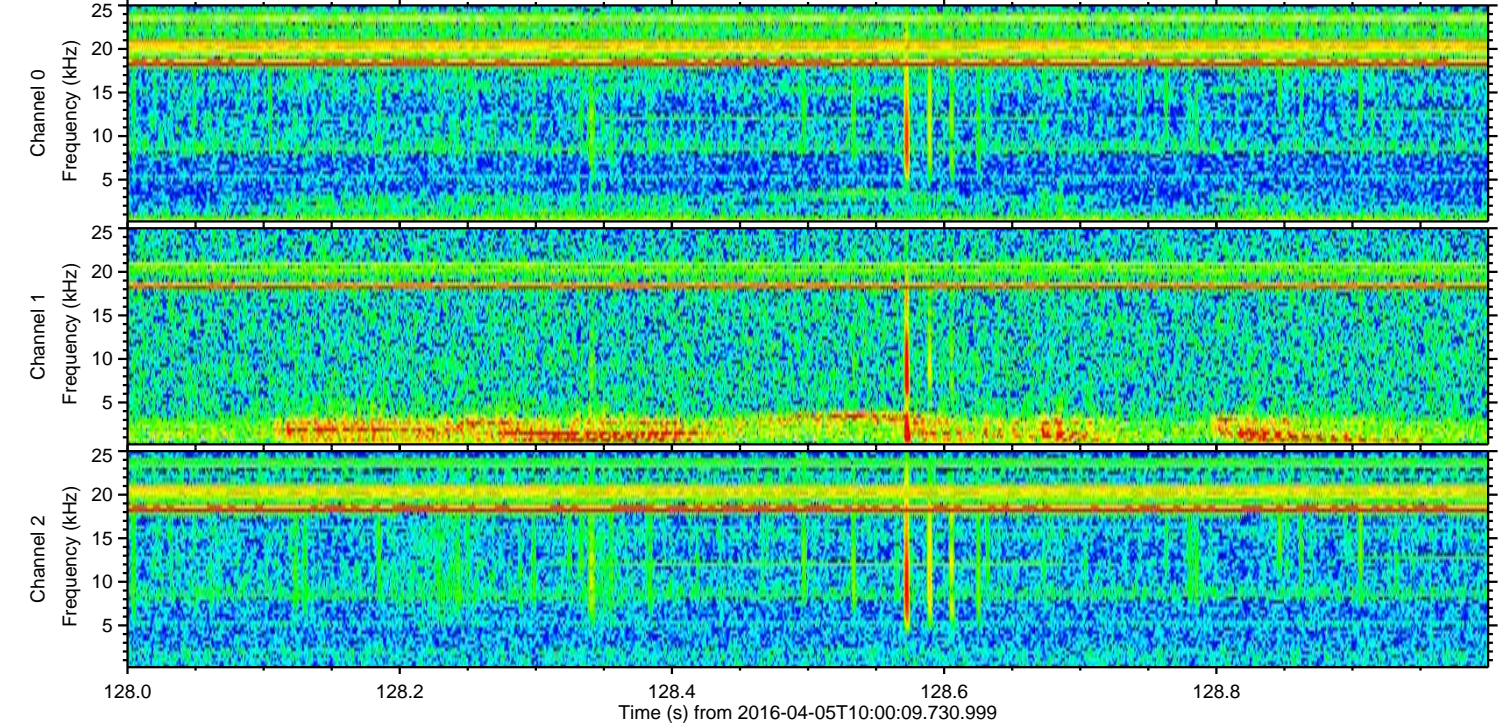
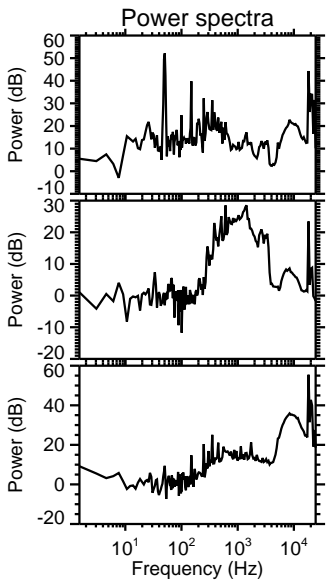
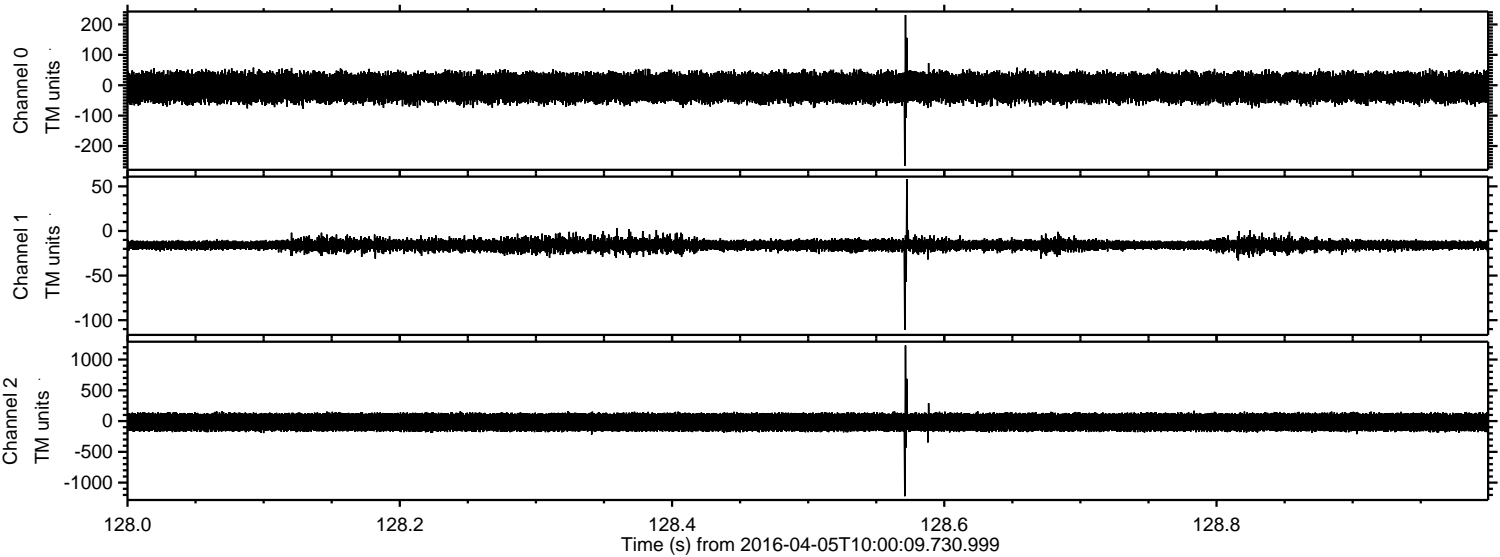



Processed Fri May 6 07:17:31 2016 by ELM ver.2012-10-06 from 001\_\_elm20160405\_100008\_\_dat00.bin

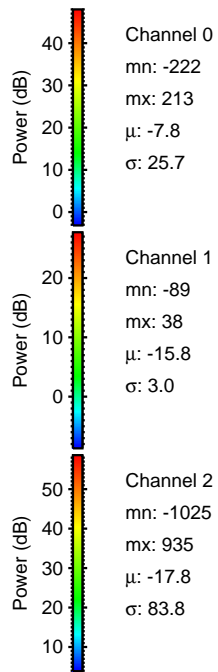
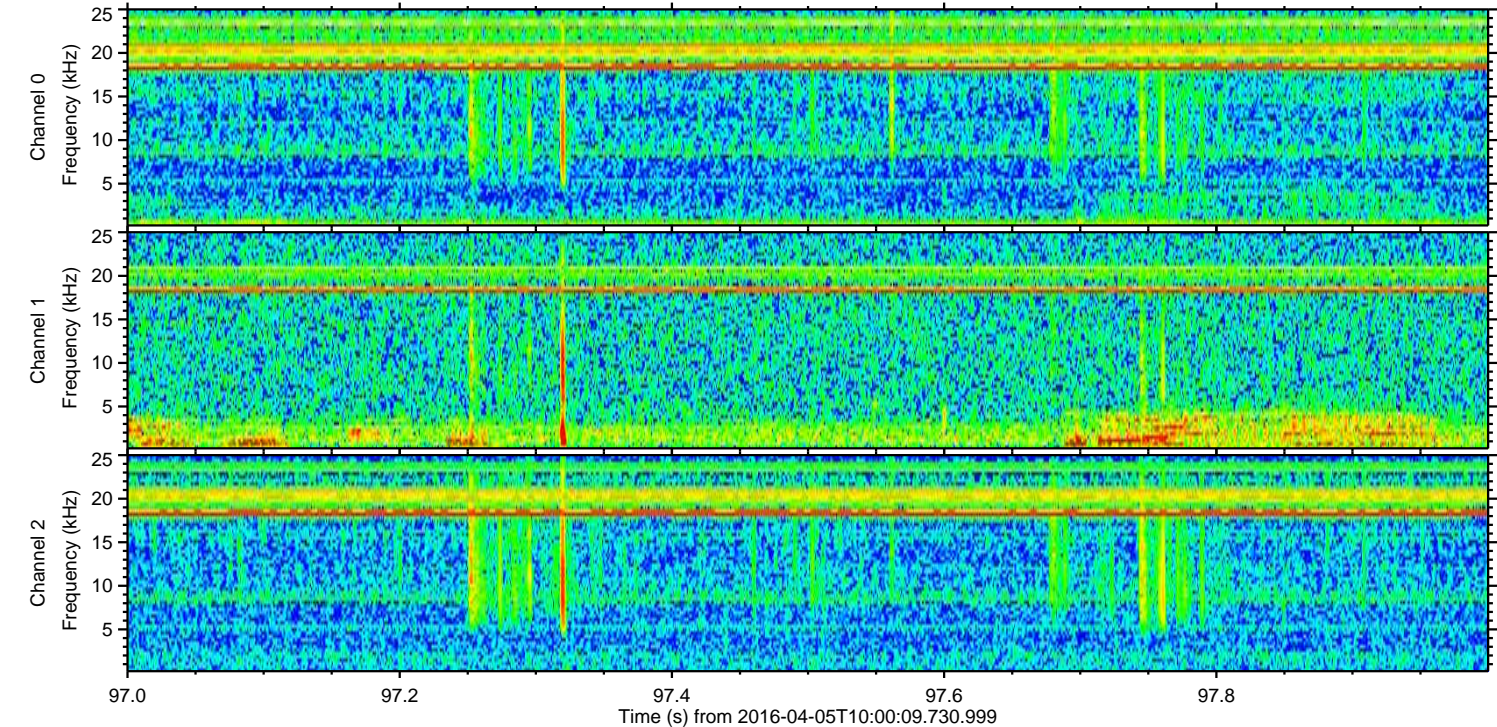
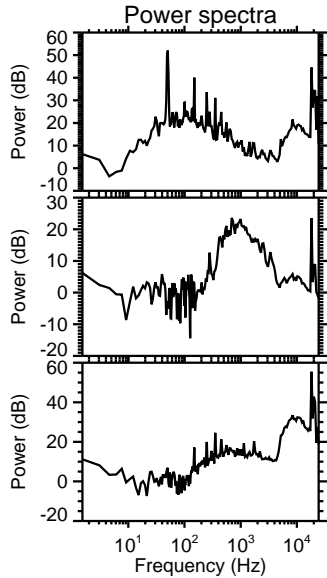
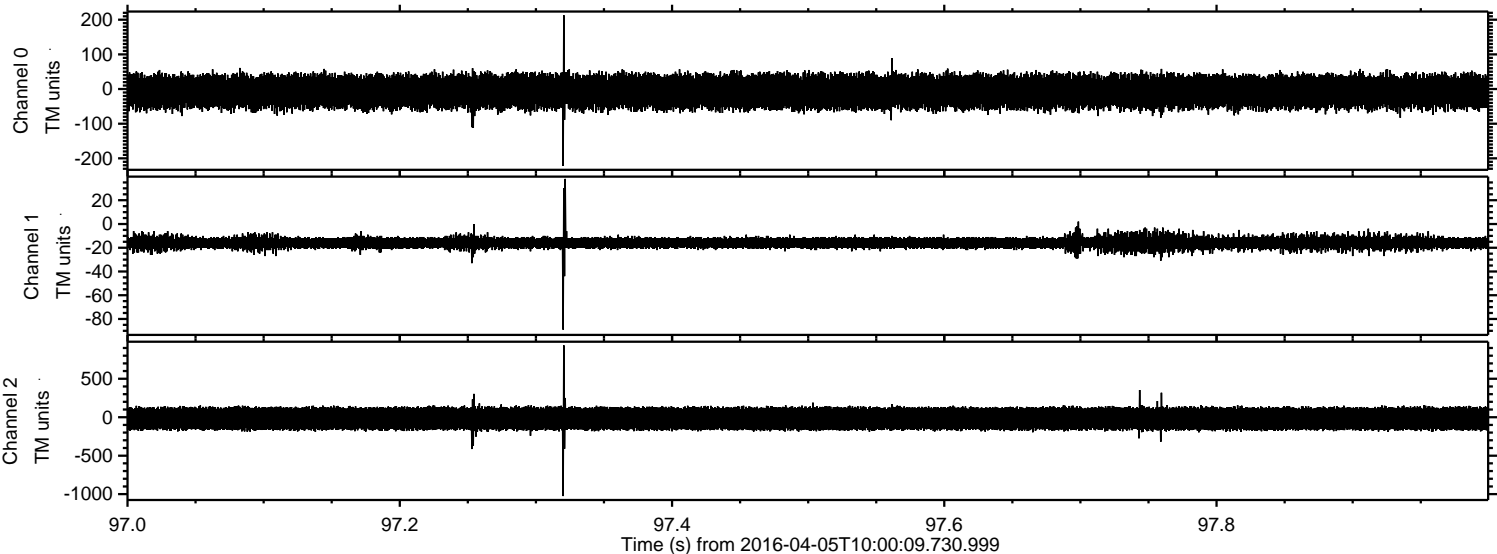



Processed Fri May 6 07:17:32 2016 by ELM ver.2012-10-06 from 001\_\_elm20160405\_100008\_\_dat00.bin

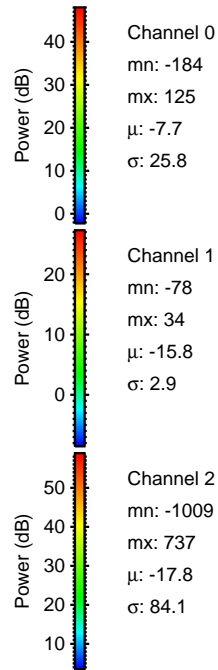
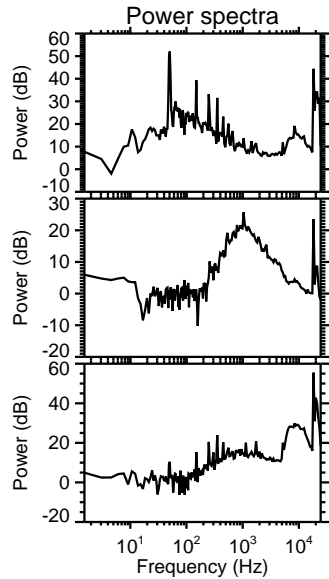
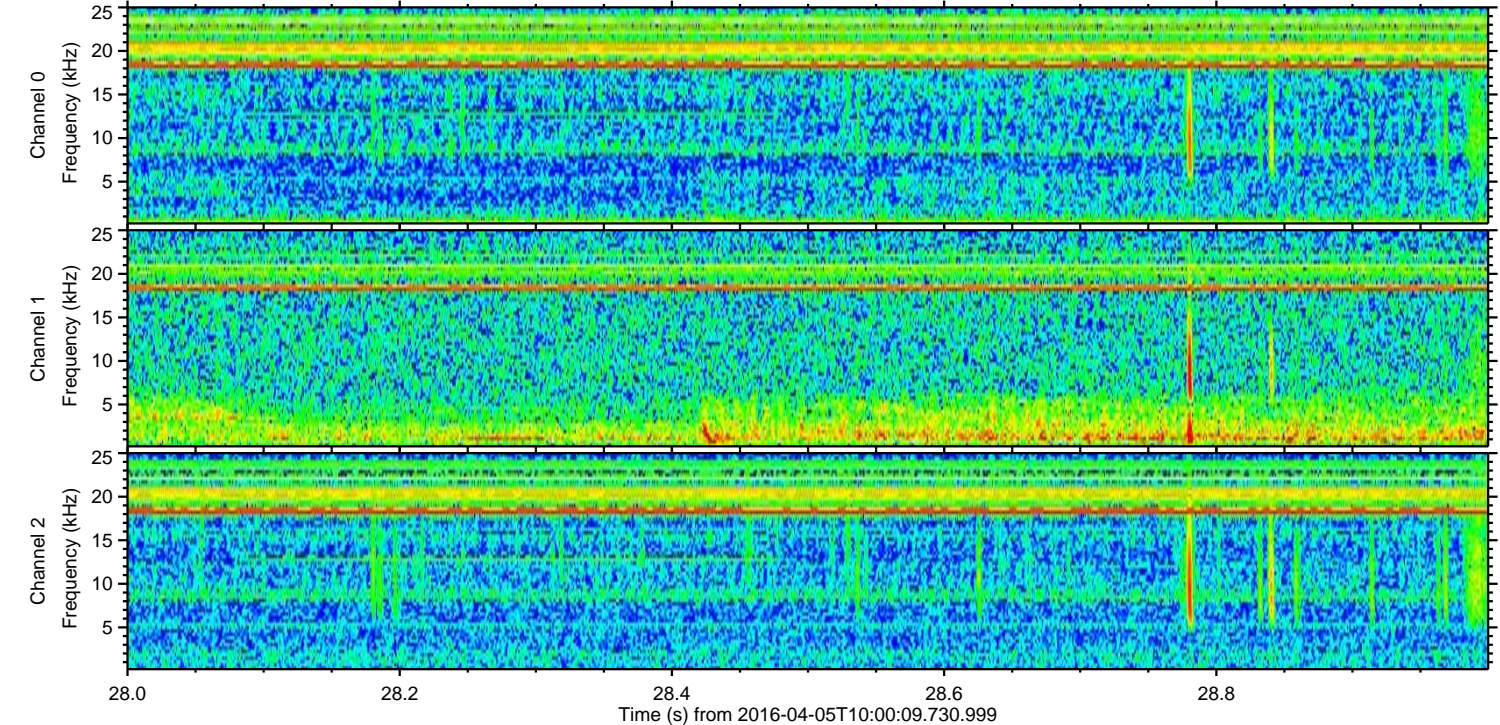
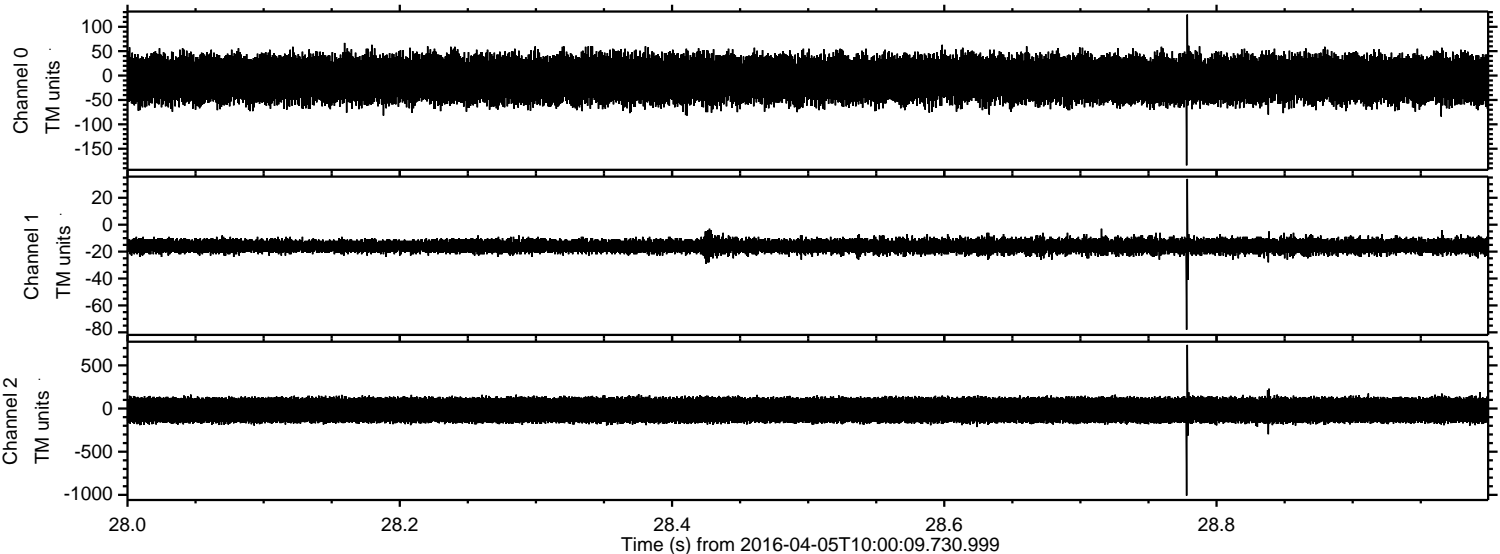



ELMAVAN 3D WAVEFORMS (Measured data sampled at 50 kHz) 51000 packets of 144 samples from 2016-04-05T10:00:09.730.999. Part 128/147

Processed Fri May 6 07:17:33 2016 by ELM ver.2012-10-06 from 001\_\_elm20160405\_100008\_\_dat00.bin

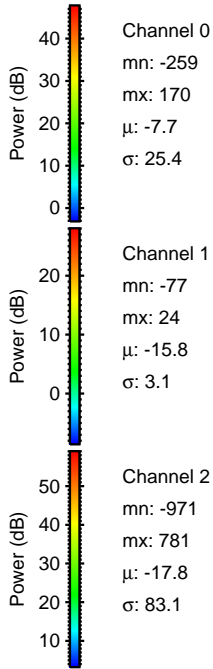
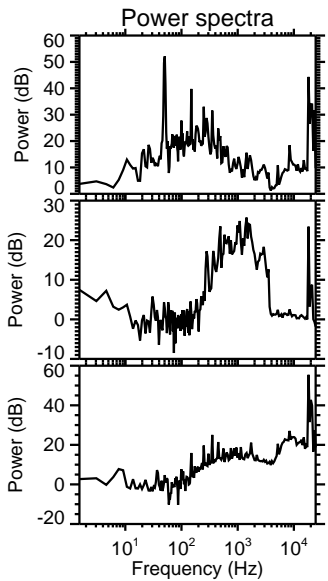
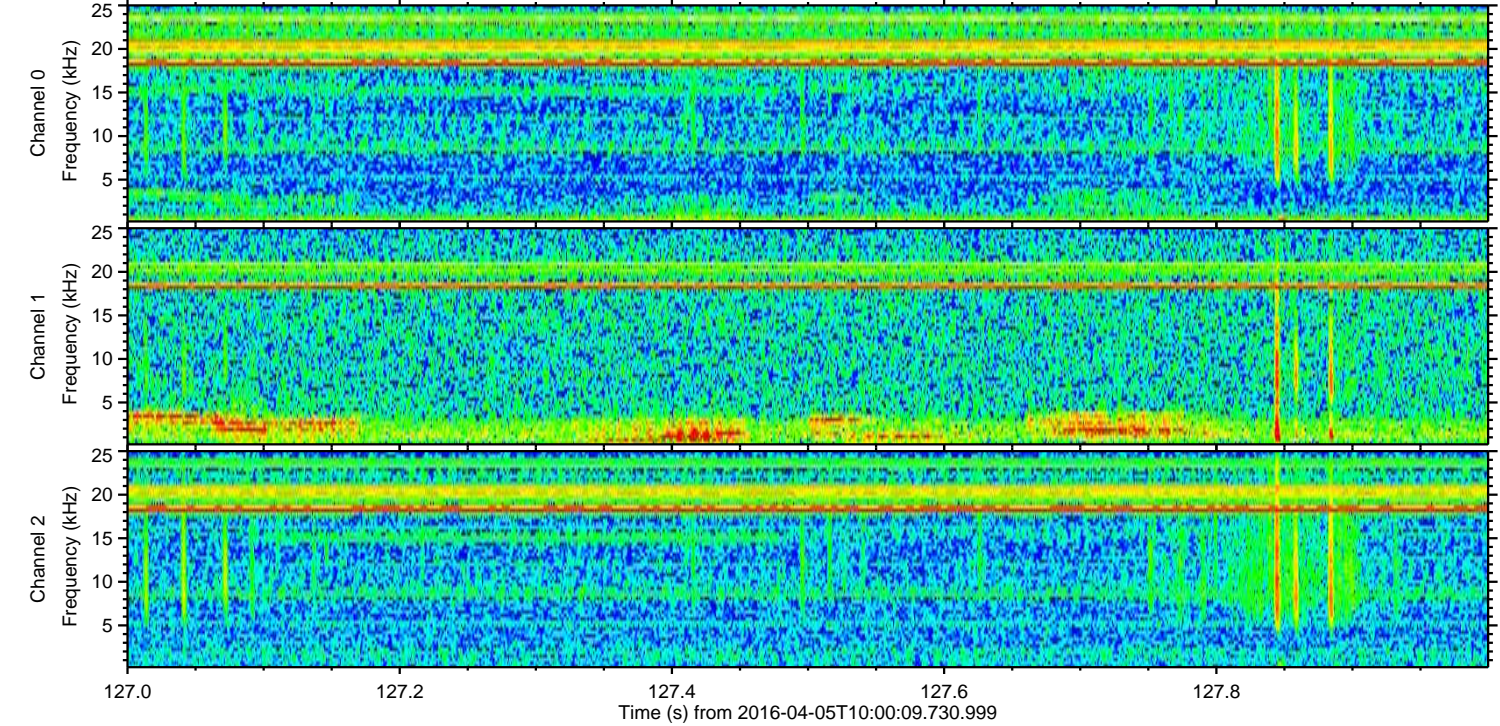
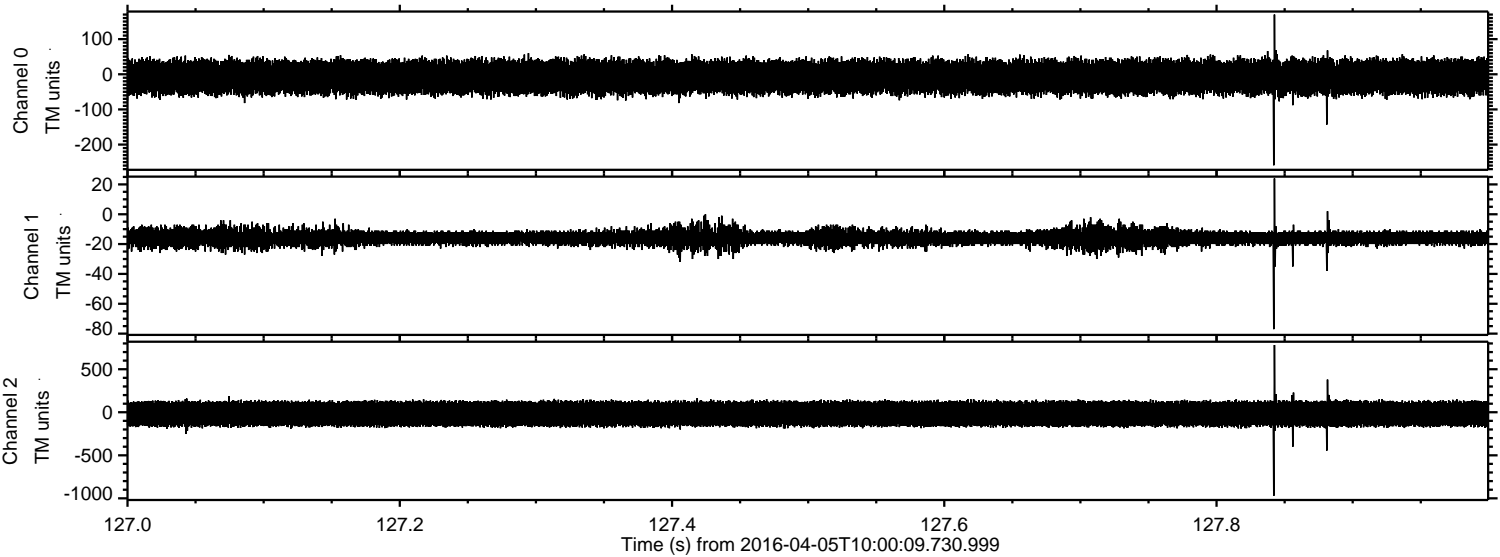



Processed Fri May 6 07:17:34 2016 by ELM ver.2012-10-06 from 001\_\_elm20160405\_100008\_\_dat00.bin

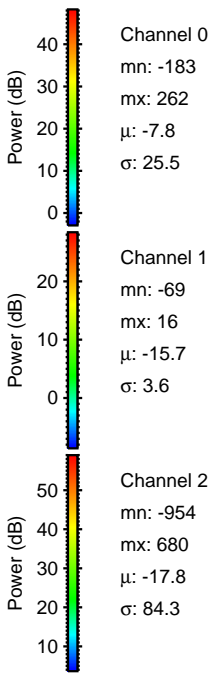
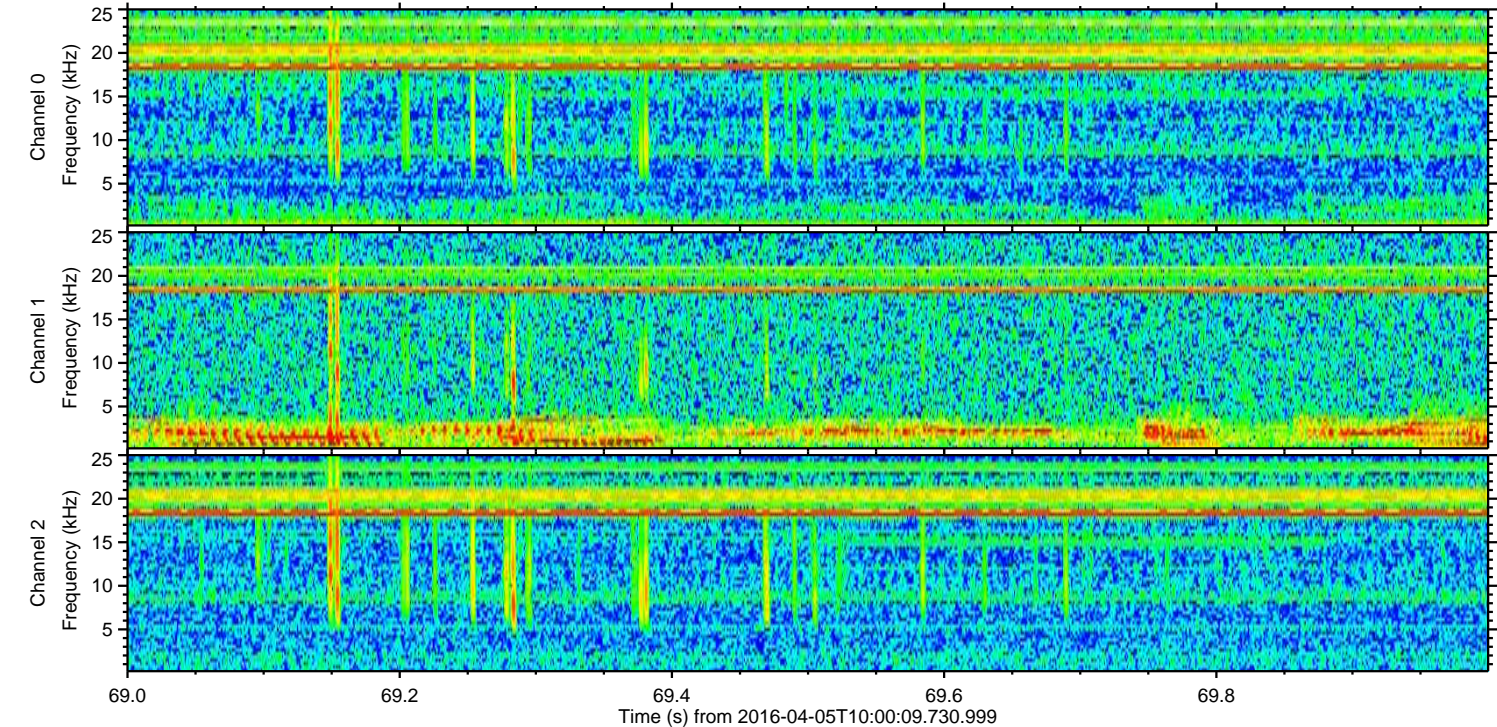
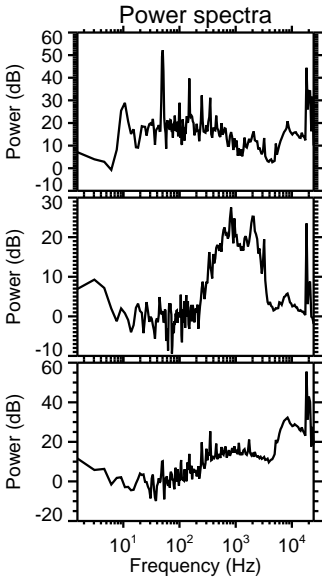
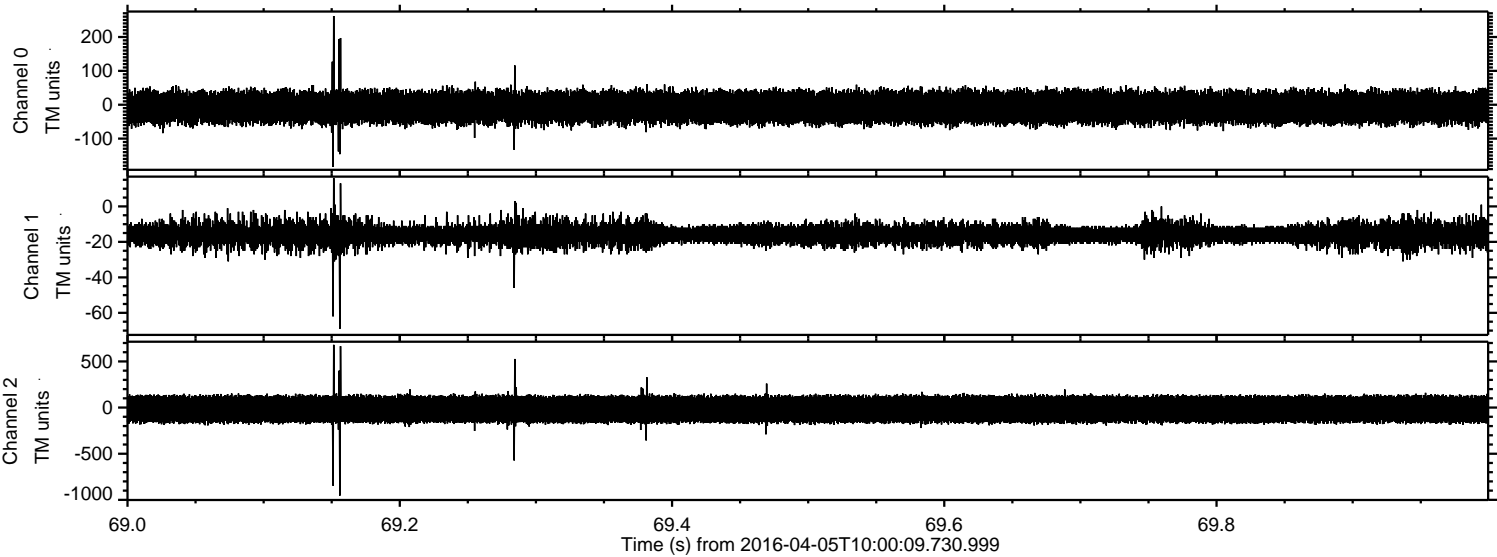



Processed Fri May 6 07:17:35 2016 by ELM ver.2012-10-06 from 001\_\_elm20160405\_100008\_\_dat00.bin

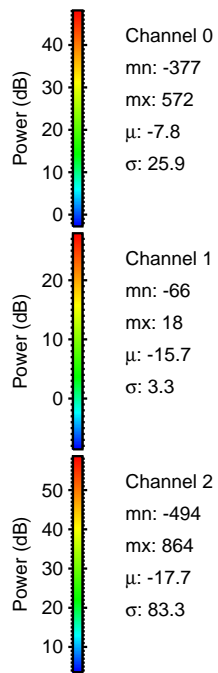
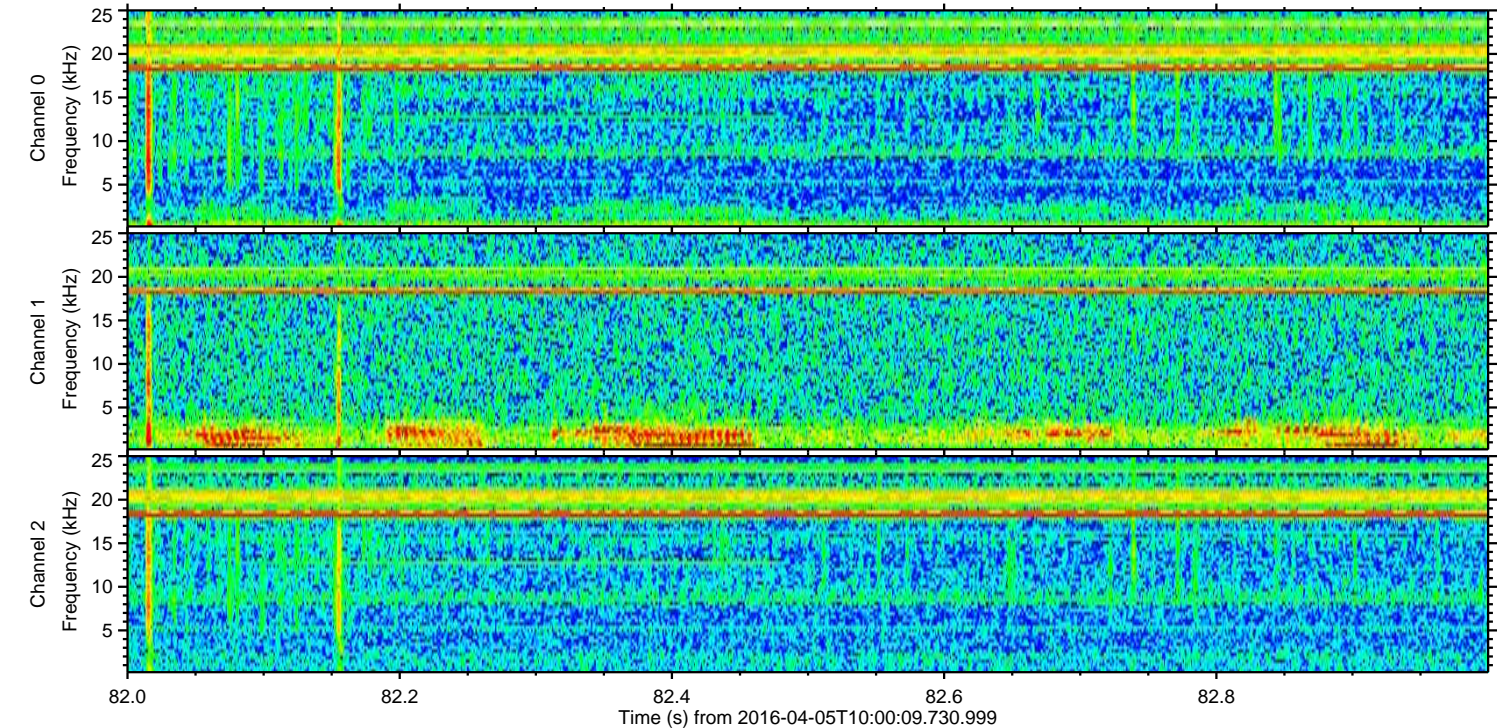
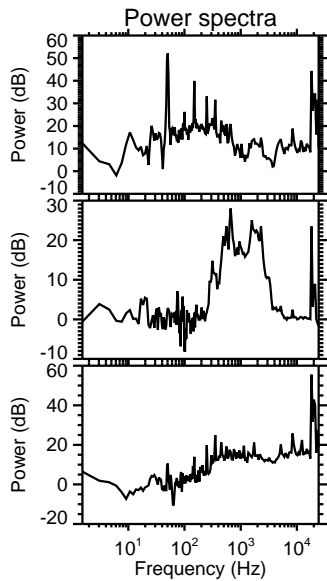
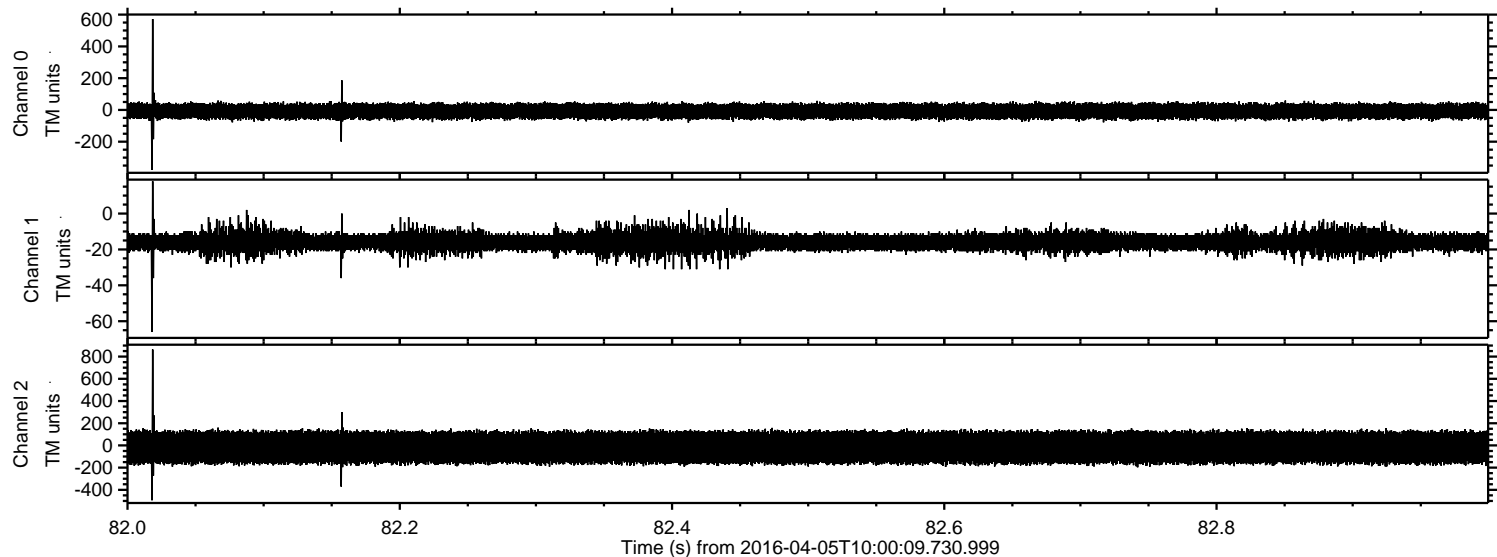



ELMAVAN 3D WAVEFORMS (Measured data sampled at 50 kHz) 51000 packets of 144 samples from 2016-04-05T10:00:09.730.999. Part 121/147

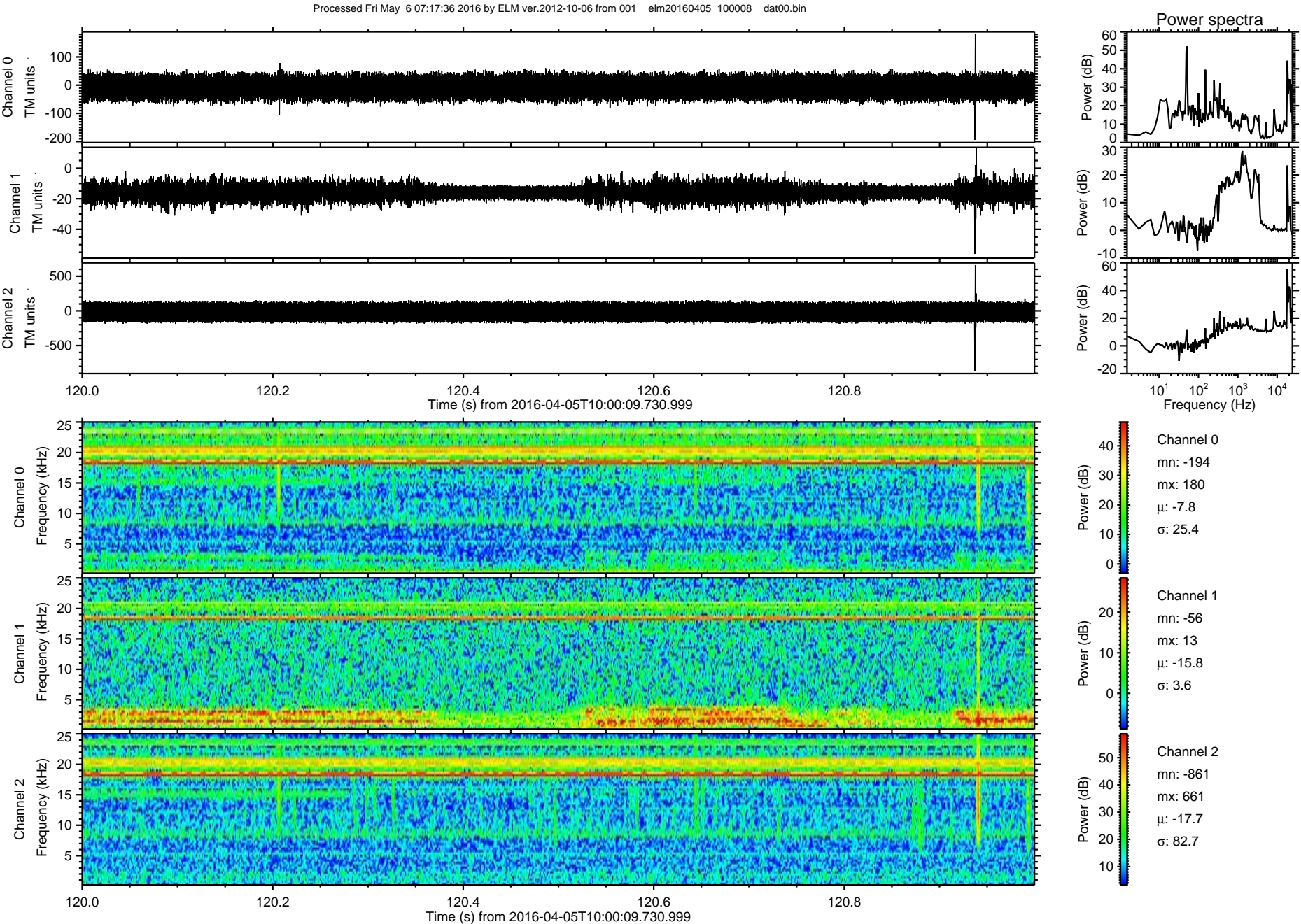



Processed Fri May 6 07:17:37 2016 by ELM ver.2012-10-06 from 001\_\_elm20160405\_100008\_\_dat00.bin

