

ELMAVAN 3D WAVEFORMS (Measured data sampled at 50 kHz) 51000 packets of 144 samples from 2016-04-05T08:40:06.078.999.

Processed Fri May 6 06:57:08 2016 by ELM ver.2012-10-06 from 001__elm20160405_084005__dat00.bin

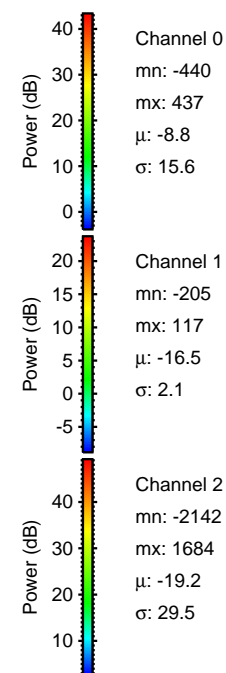

Processed Fri May 6 06:57:23 2016 by ELM ver.2012-10-06 from 001__elm20160405_084005__dat00.bin

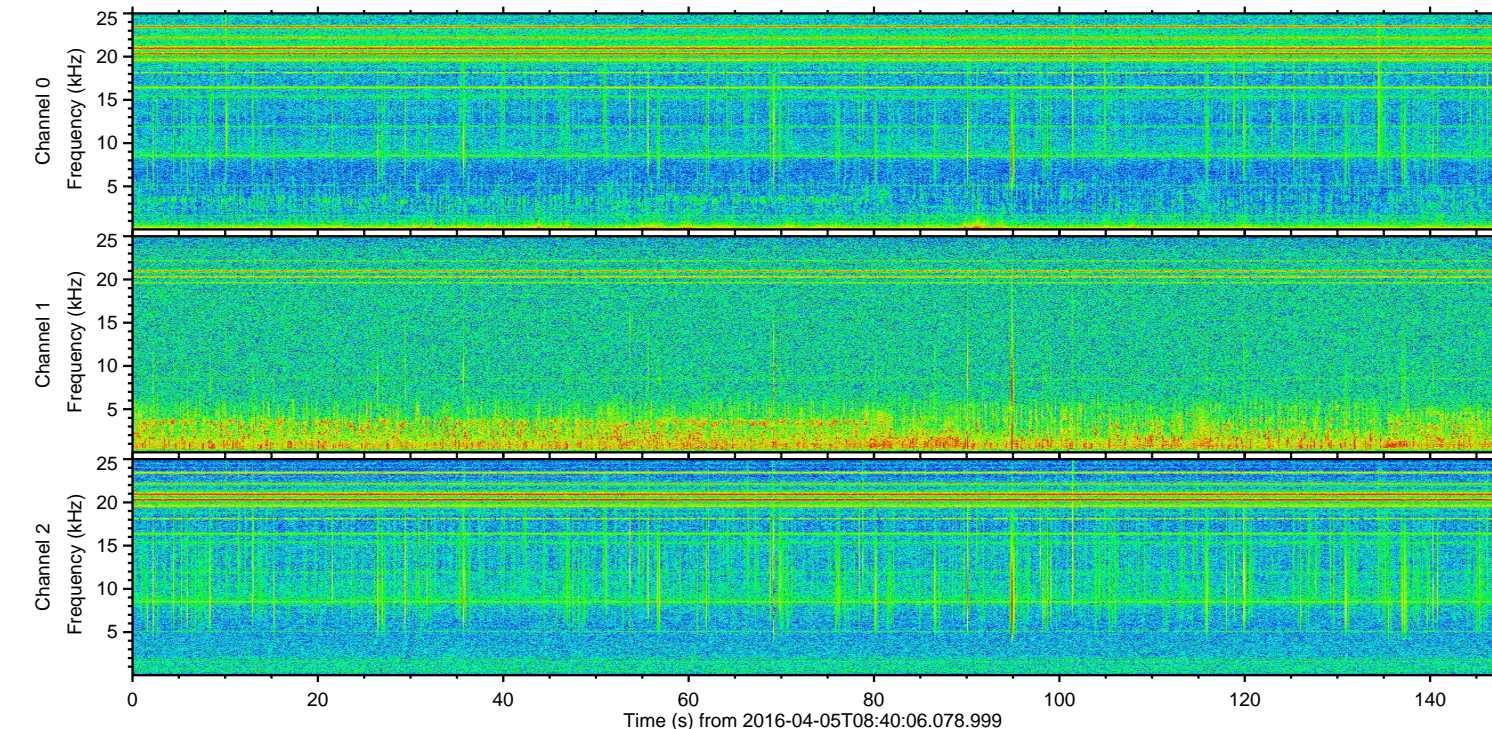
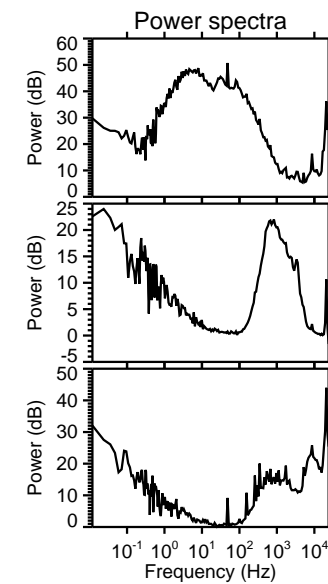
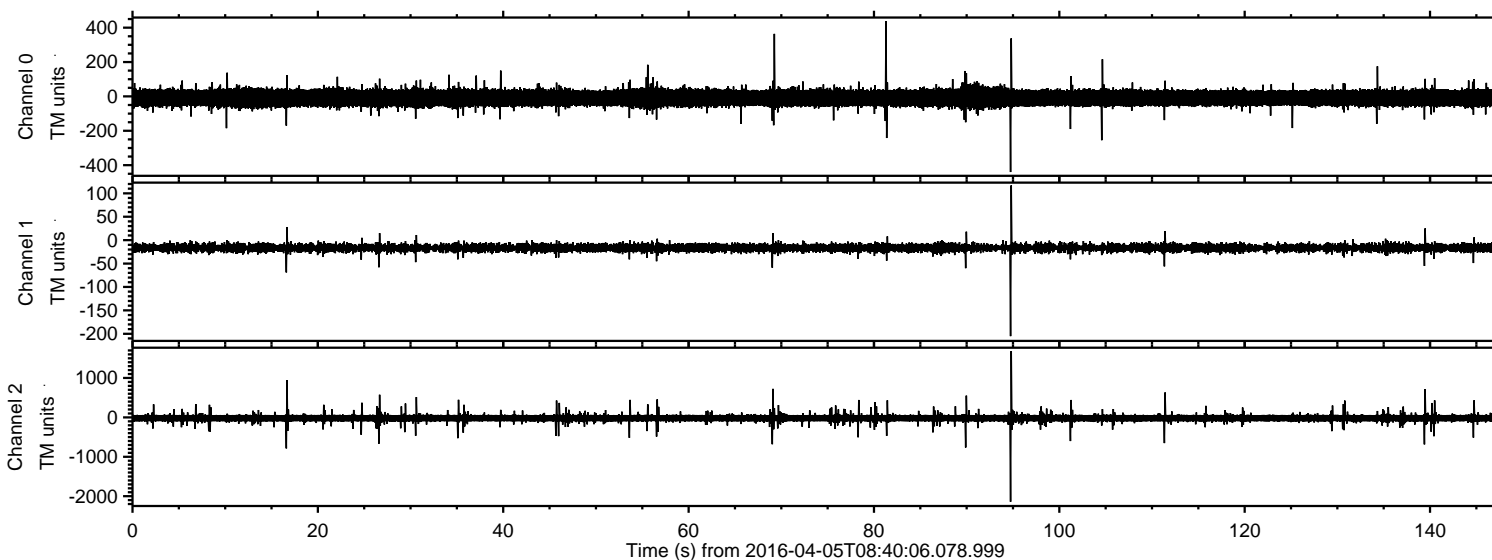
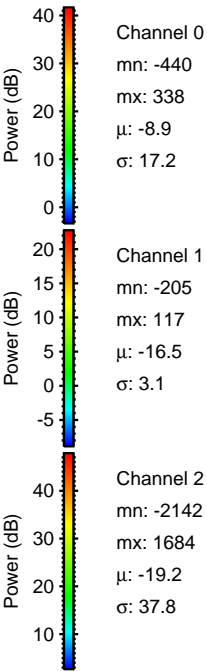
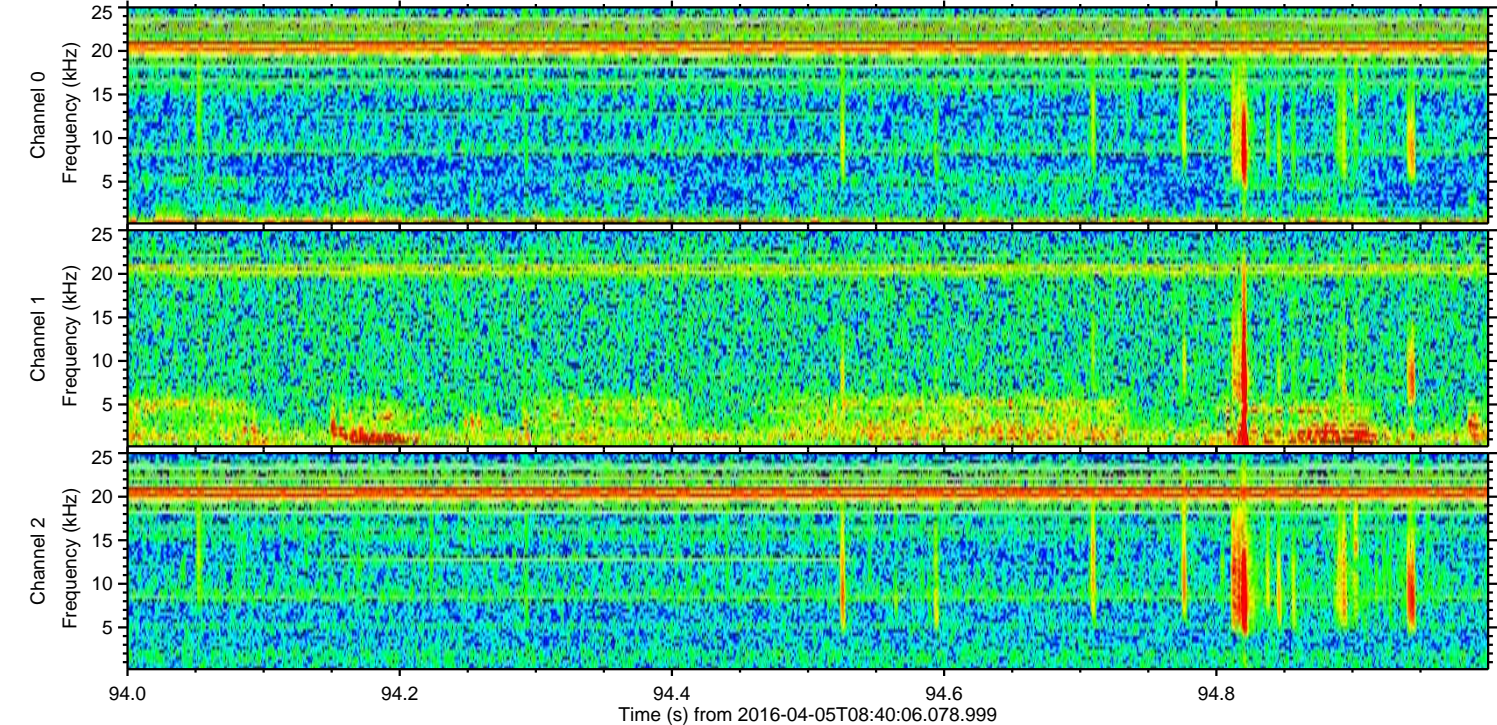
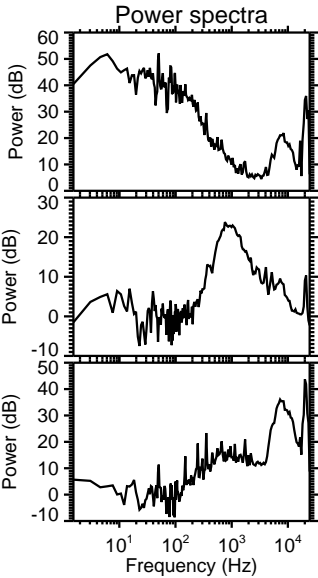
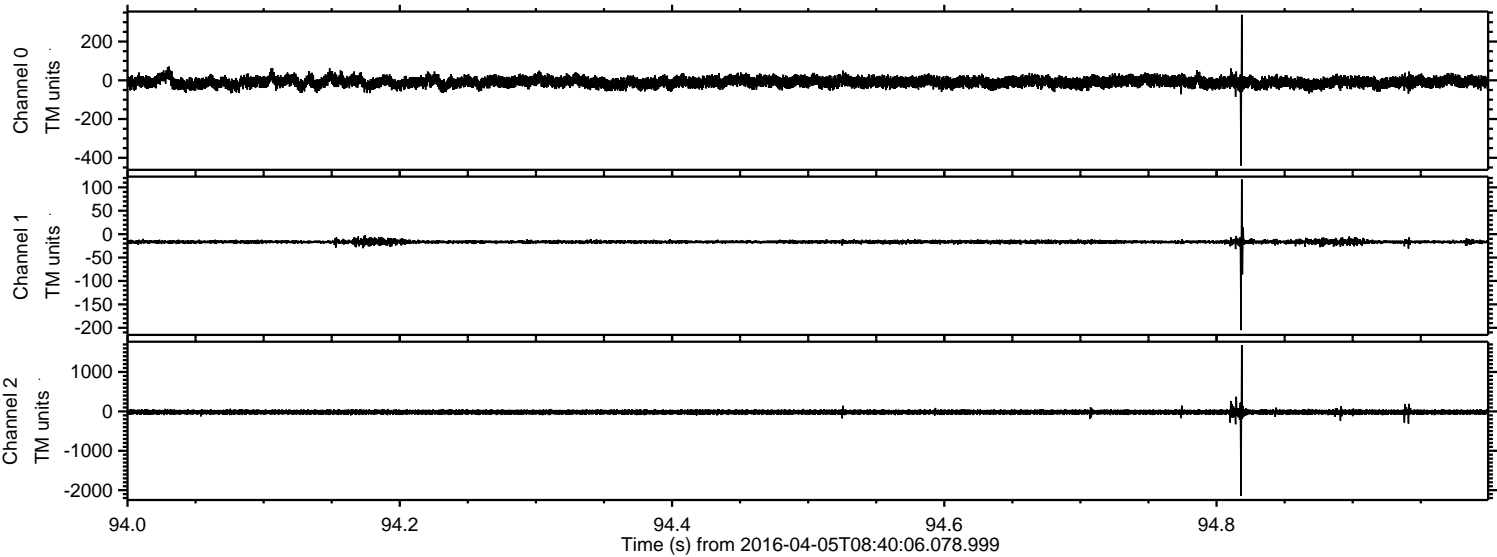

Processed Fri May 6 06:57:24 2016 by ELM ver.2012-10-06 from 001__elm20160405_084005__dat00.bin

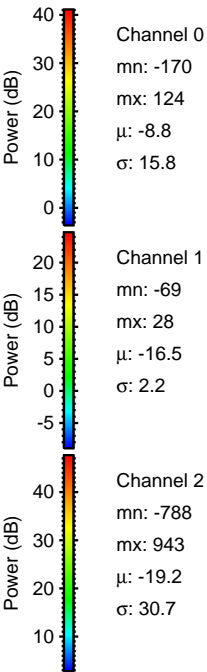
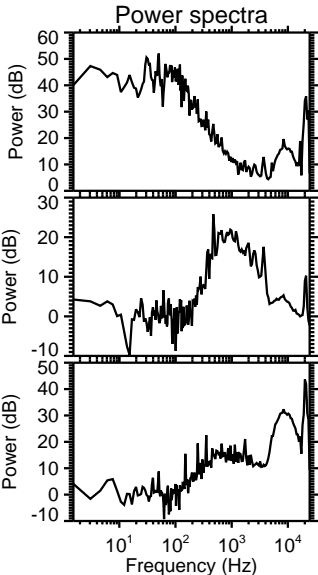
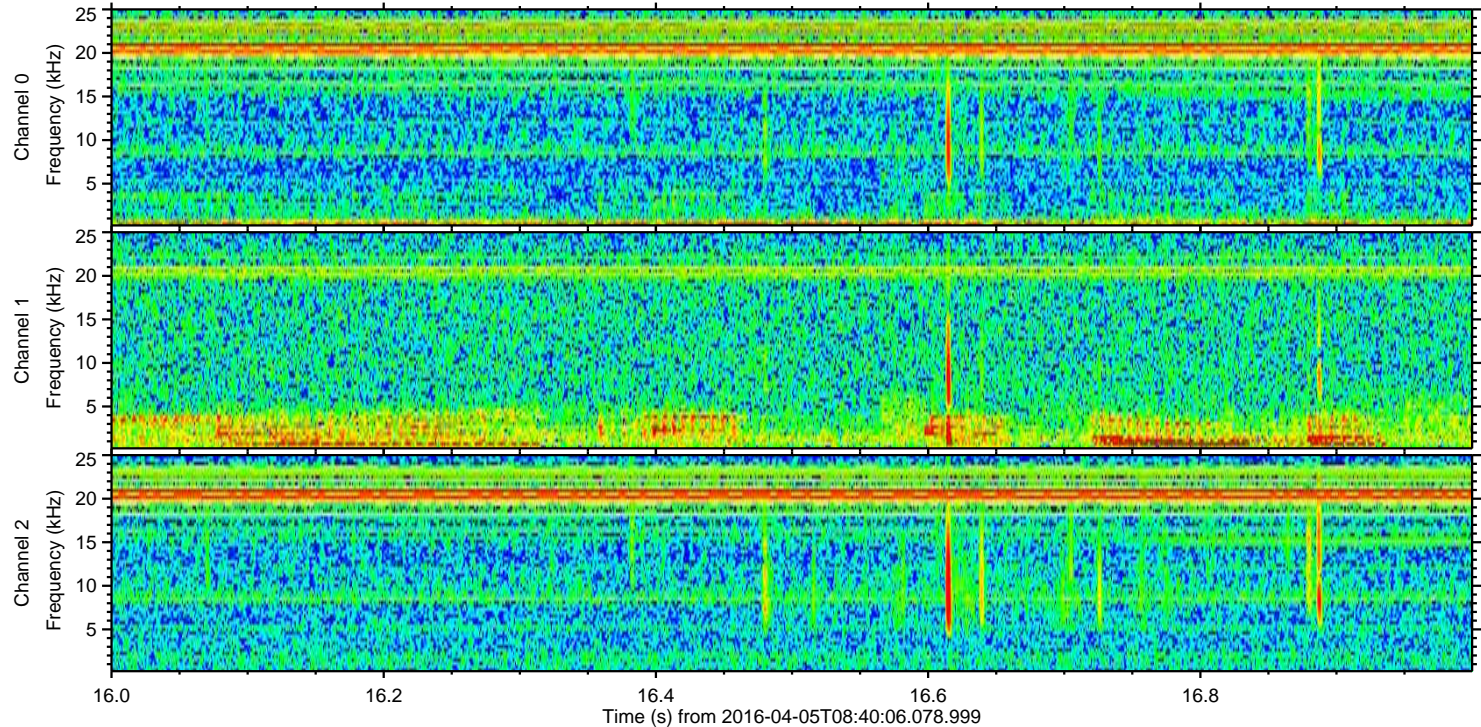
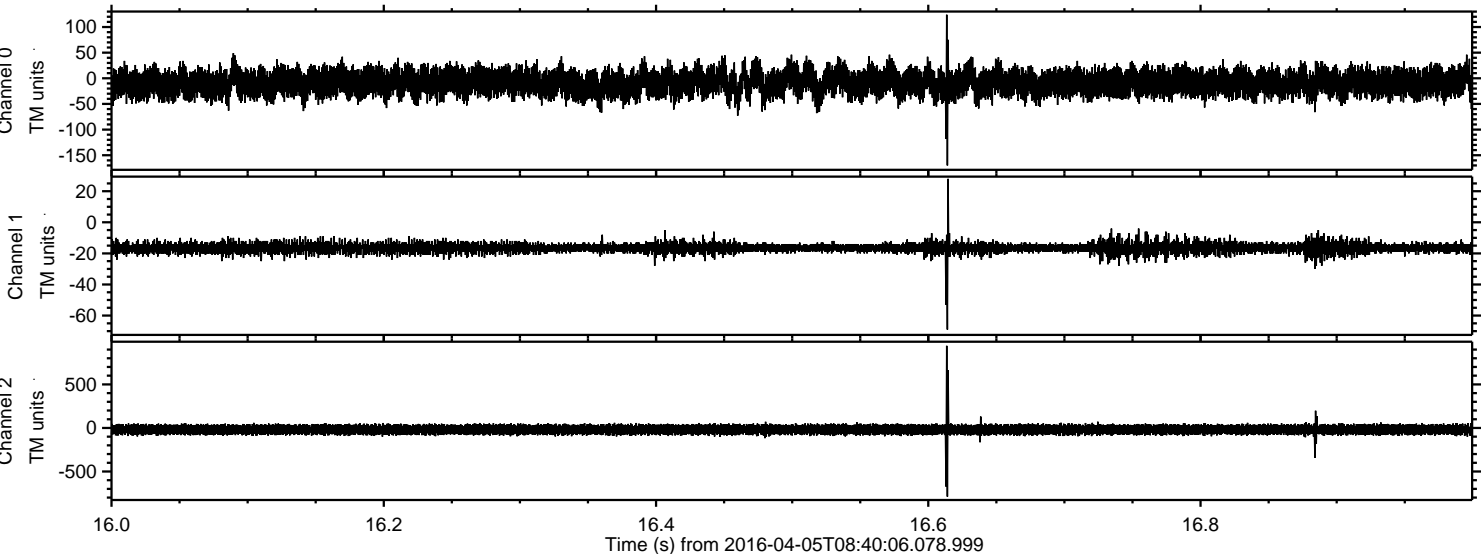

Processed Fri May 6 06:57:25 2016 by ELM ver.2012-10-06 from 001__elm20160405_084005__dat00.bin

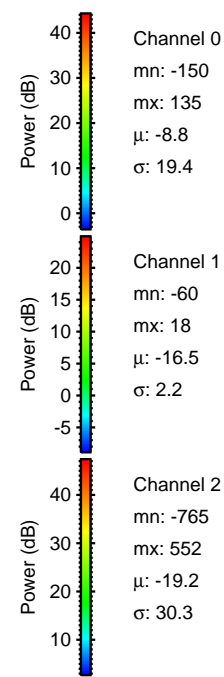
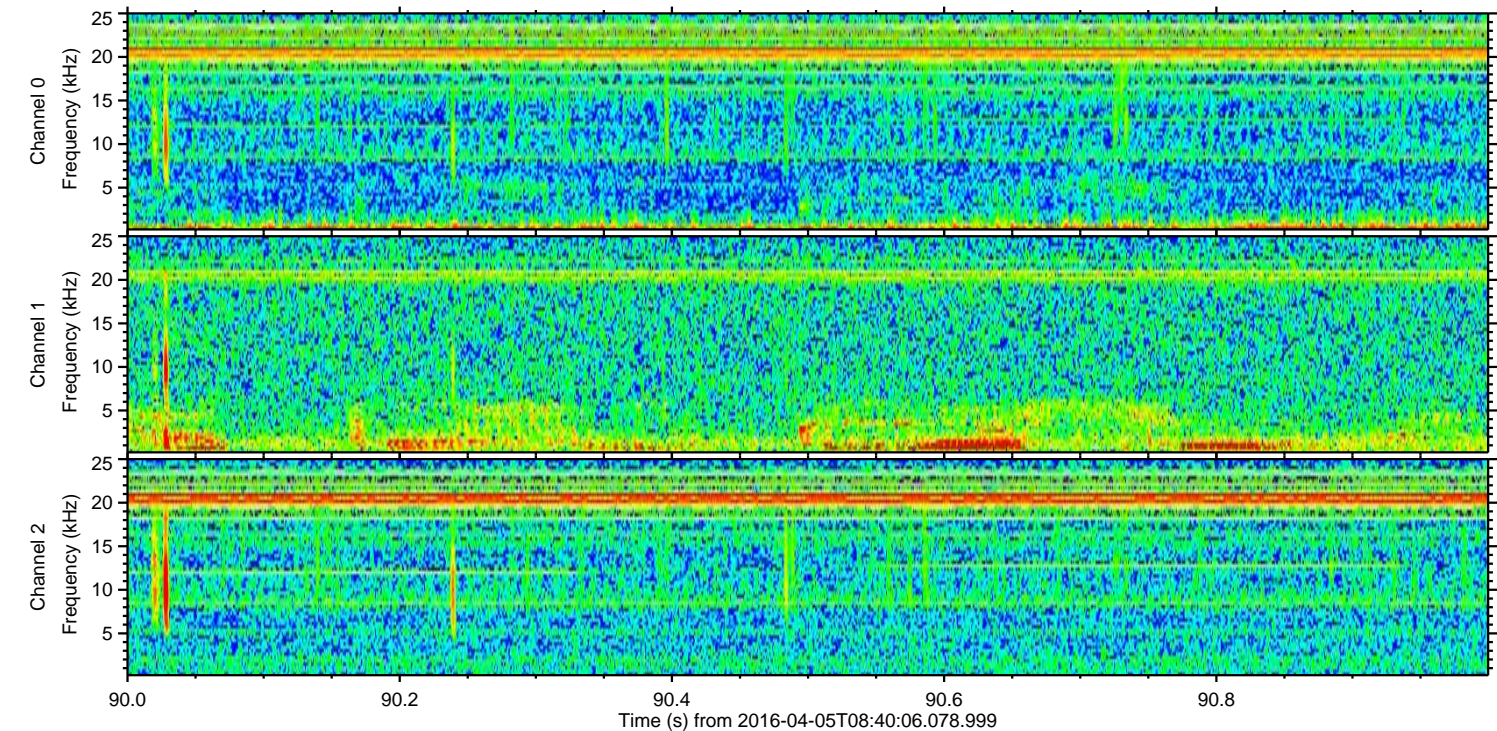
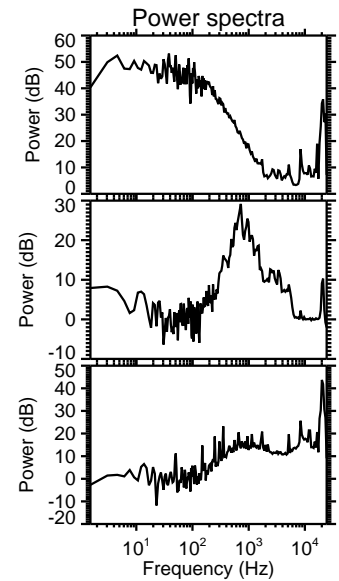
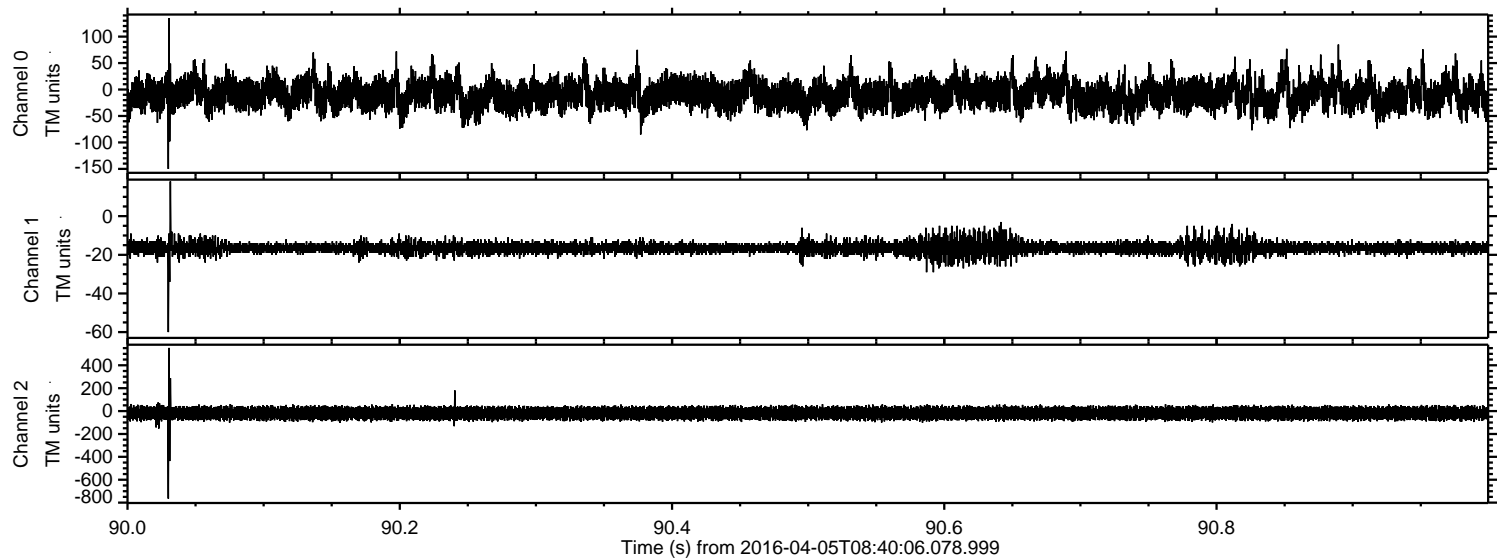

Processed Fri May 6 06:57:26 2016 by ELM ver.2012-10-06 from 001__elm20160405_084005__dat00.bin

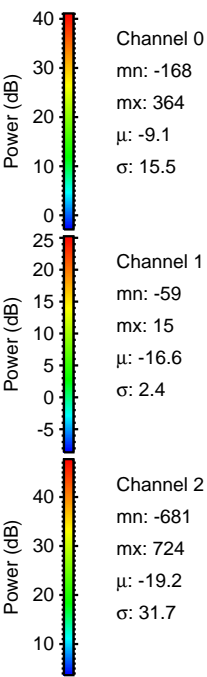
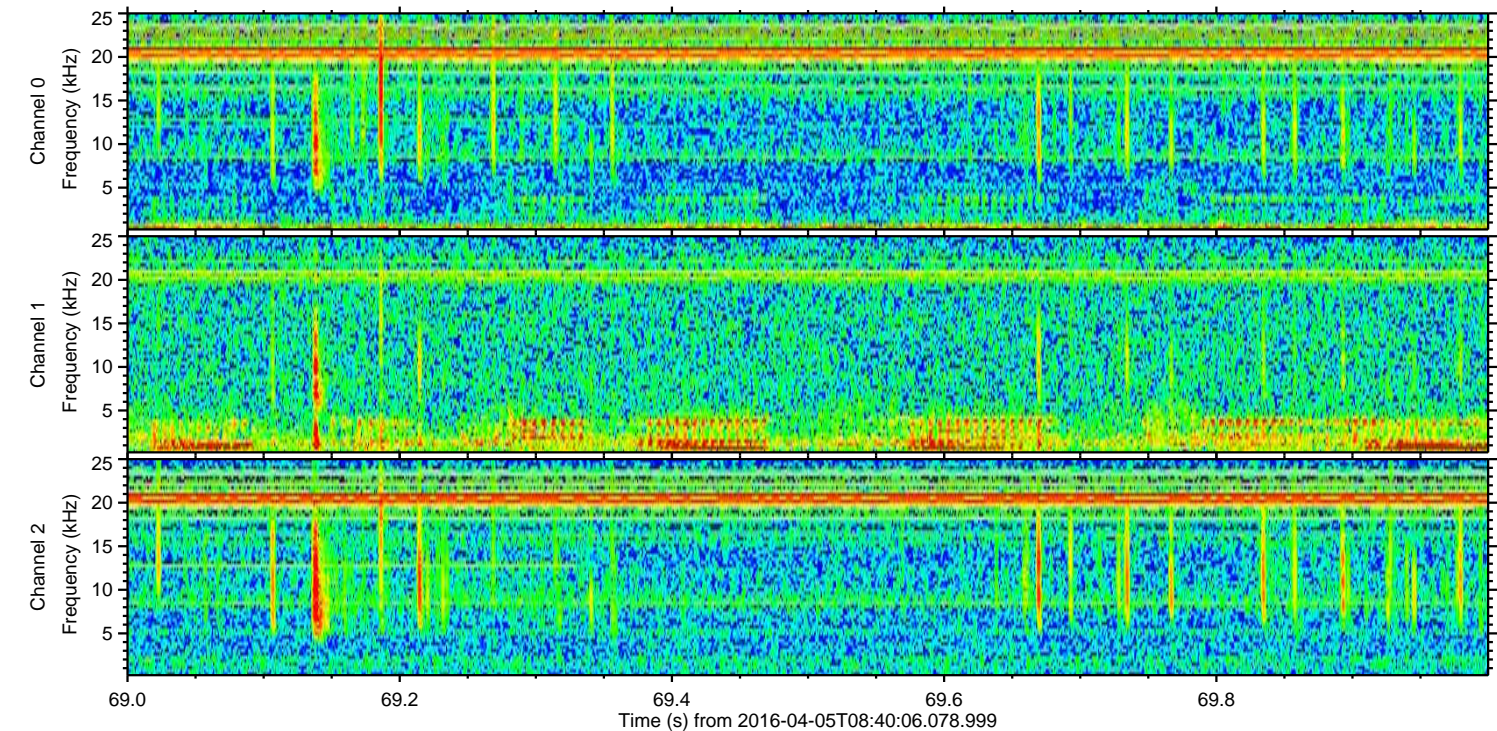
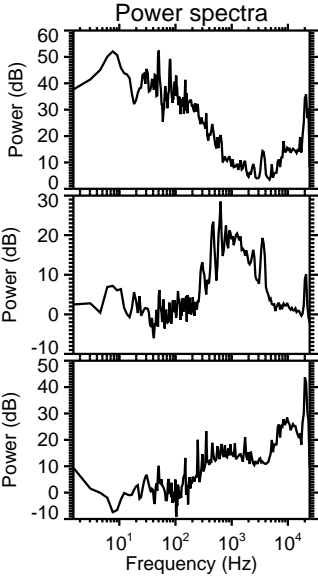
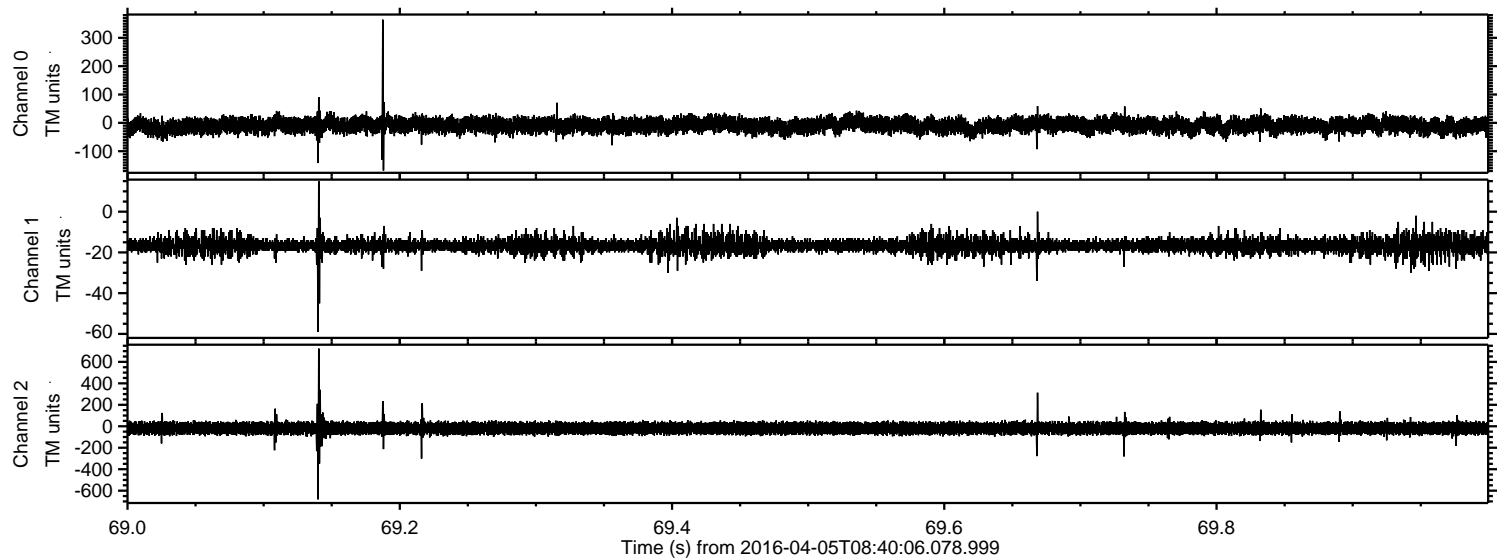

ELMAVAN 3D WAVEFORMS (Measured data sampled at 50 kHz) 51000 packets of 144 samples from 2016-04-05T08:40:06.078.999. Part 140/147

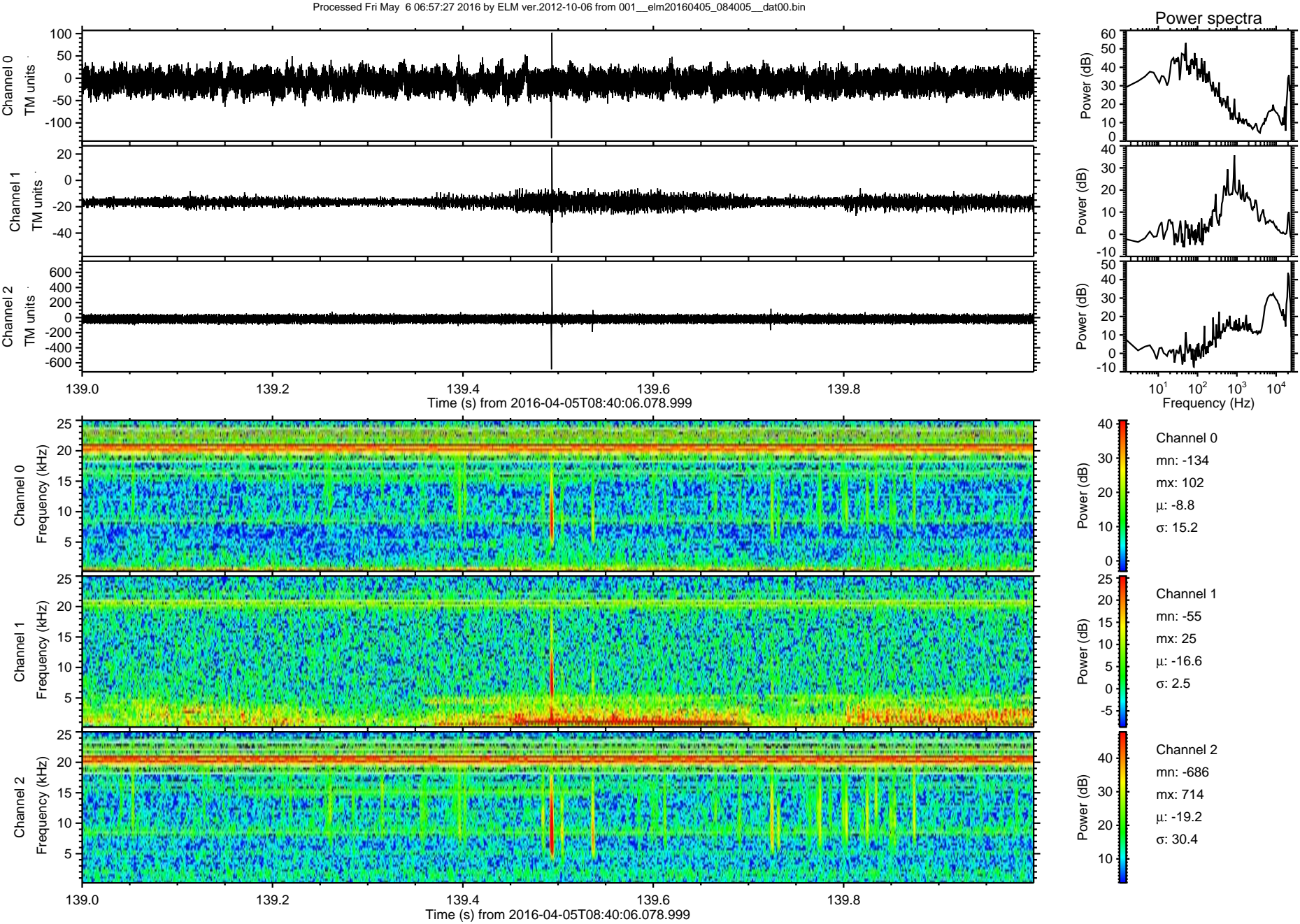

Processed Fri May 6 06:57:28 2016 by ELM ver.2012-10-06 from 001__elm20160405_084005__dat00.bin

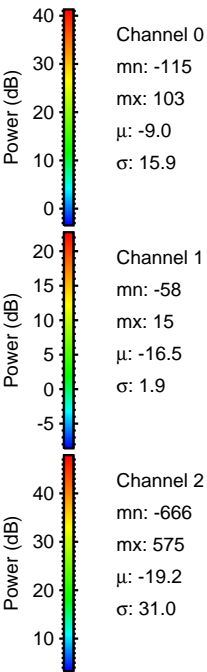
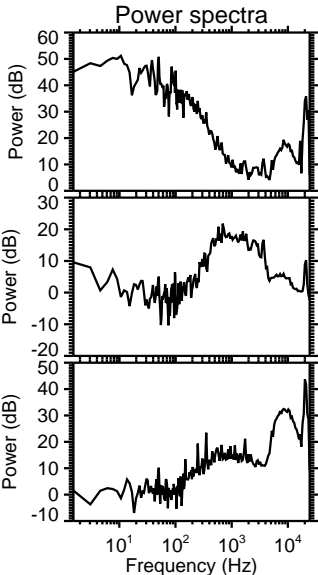
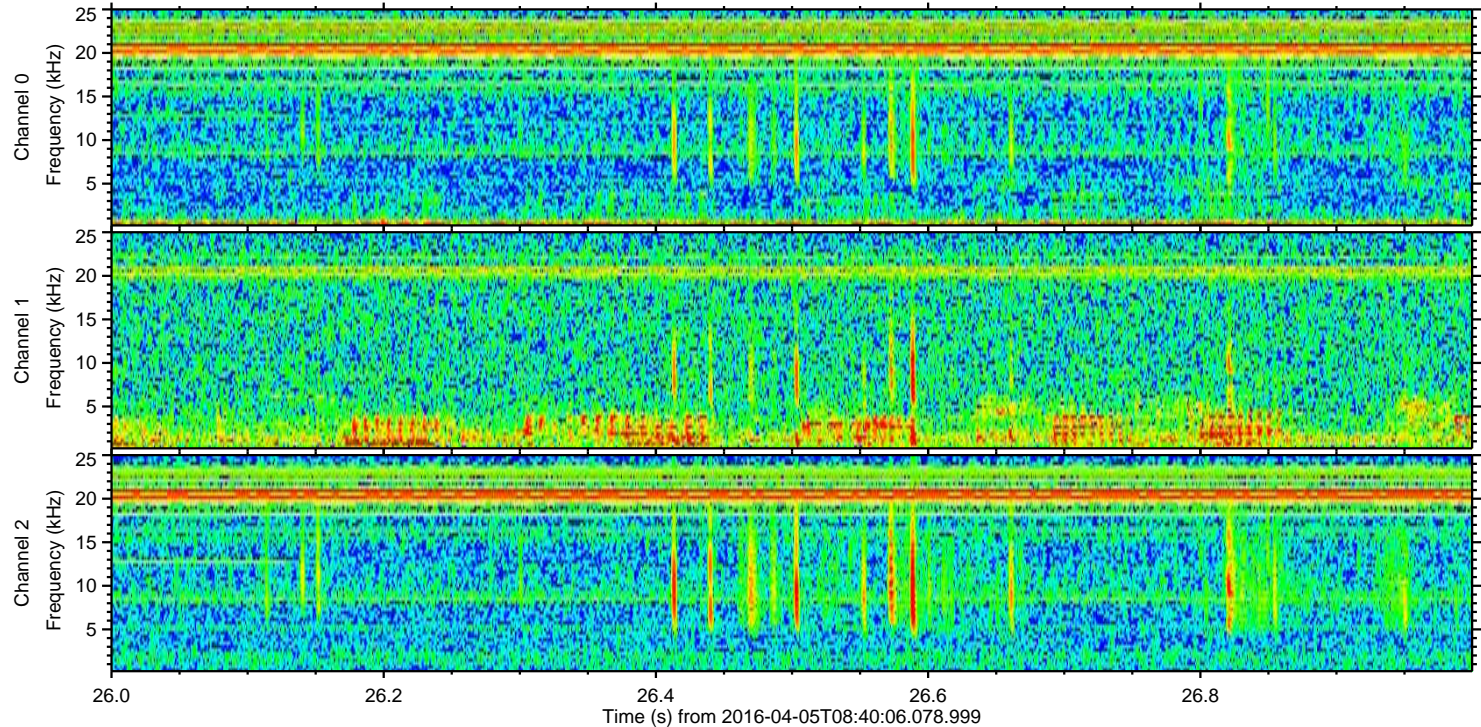
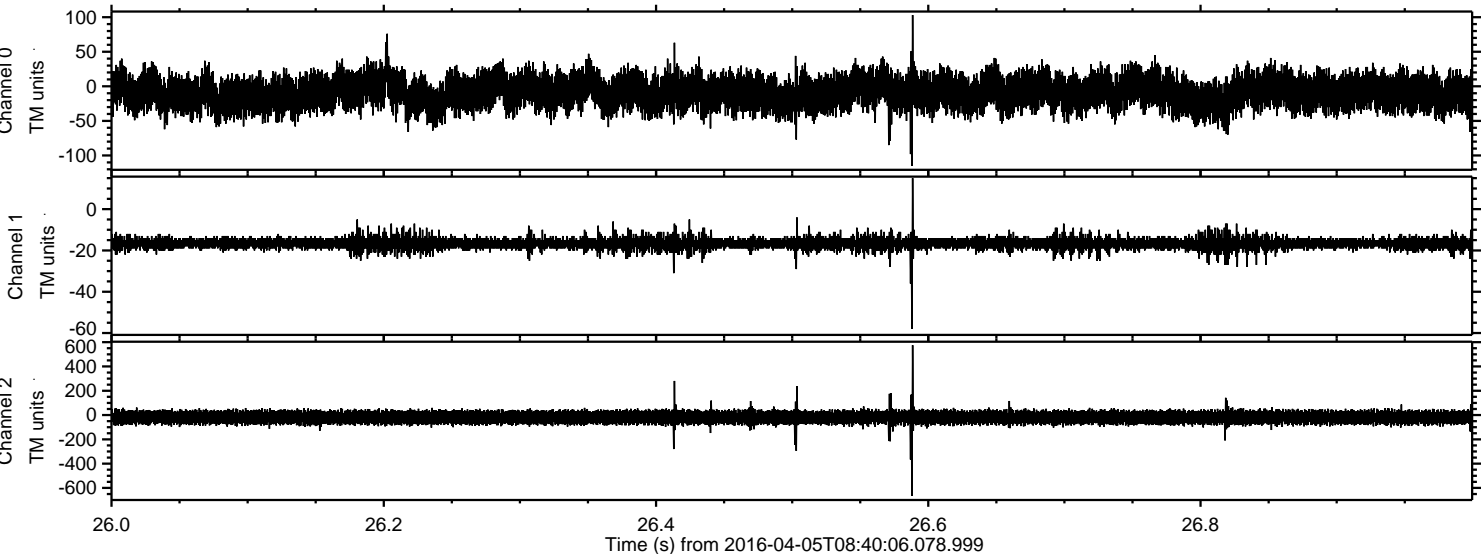

ELMAVAN 3D WAVEFORMS (Measured data sampled at 50 kHz) 51000 packets of 144 samples from 2016-04-05T08:40:06.078.999. Part 112/147

Processed Fri May 6 06:57:29 2016 by ELM ver.2012-10-06 from 001__elm20160405_084005__dat00.bin

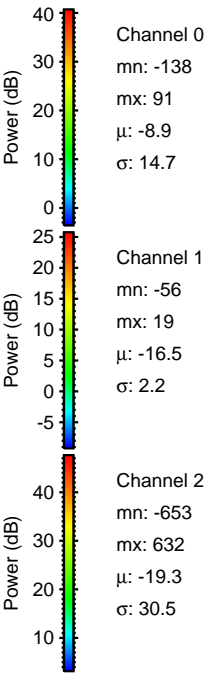
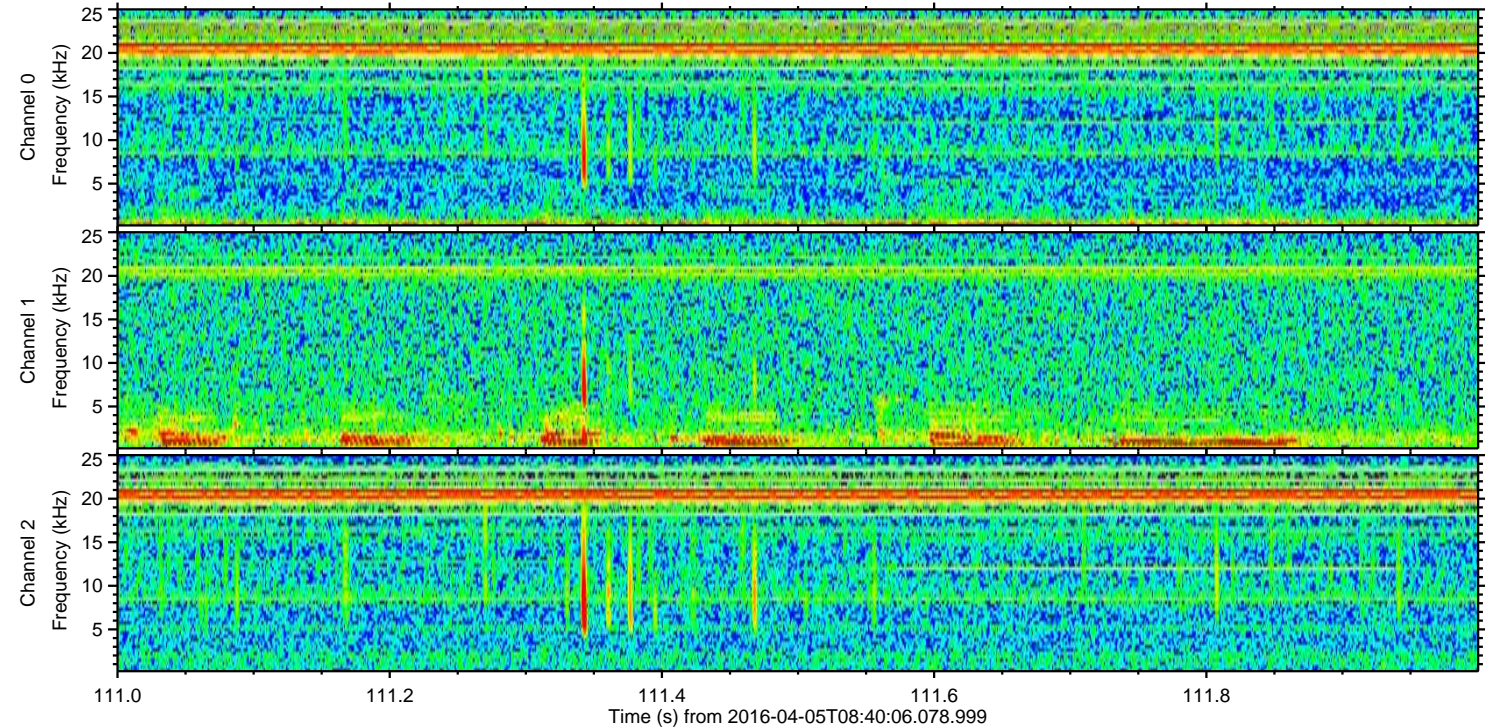
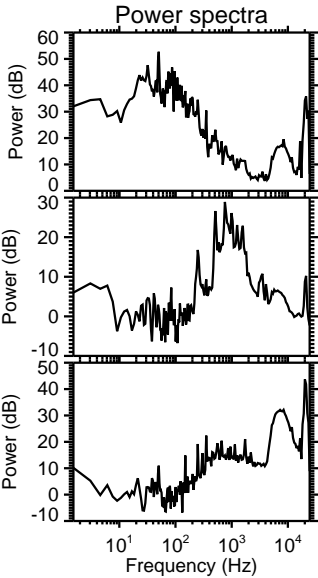
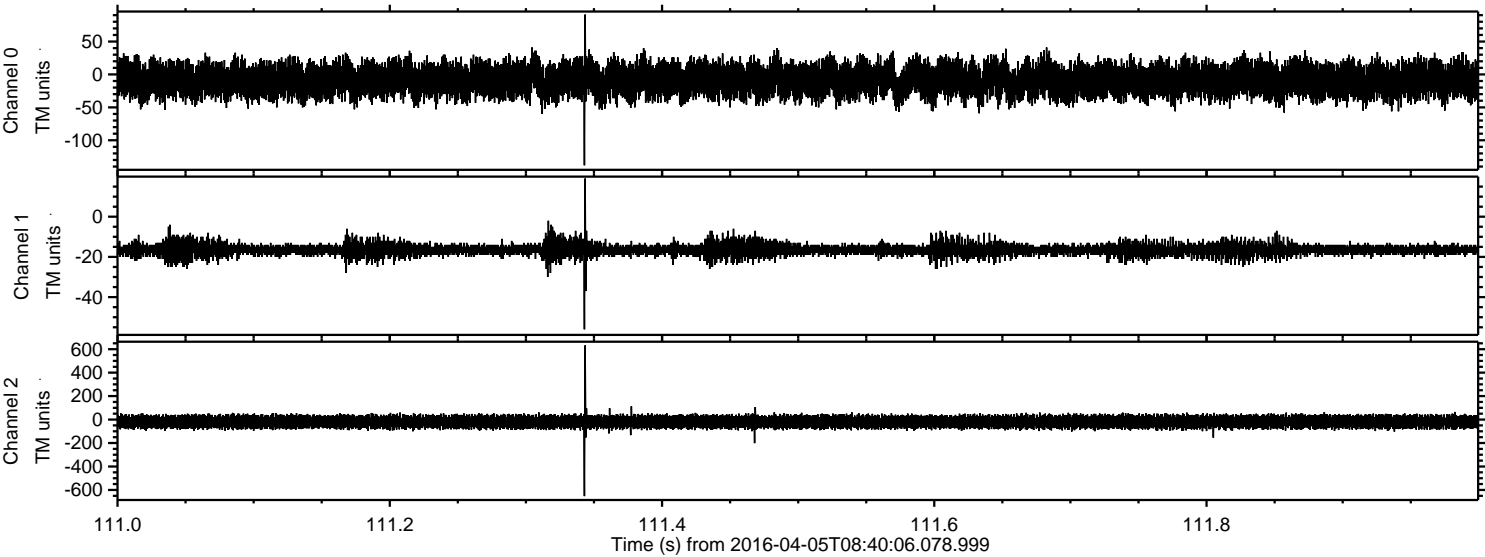

ELMAVAN 3D WAVEFORMS (Measured data sampled at 50 kHz) 51000 packets of 144 samples from 2016-04-05T08:40:06.078.999. Part 102/147

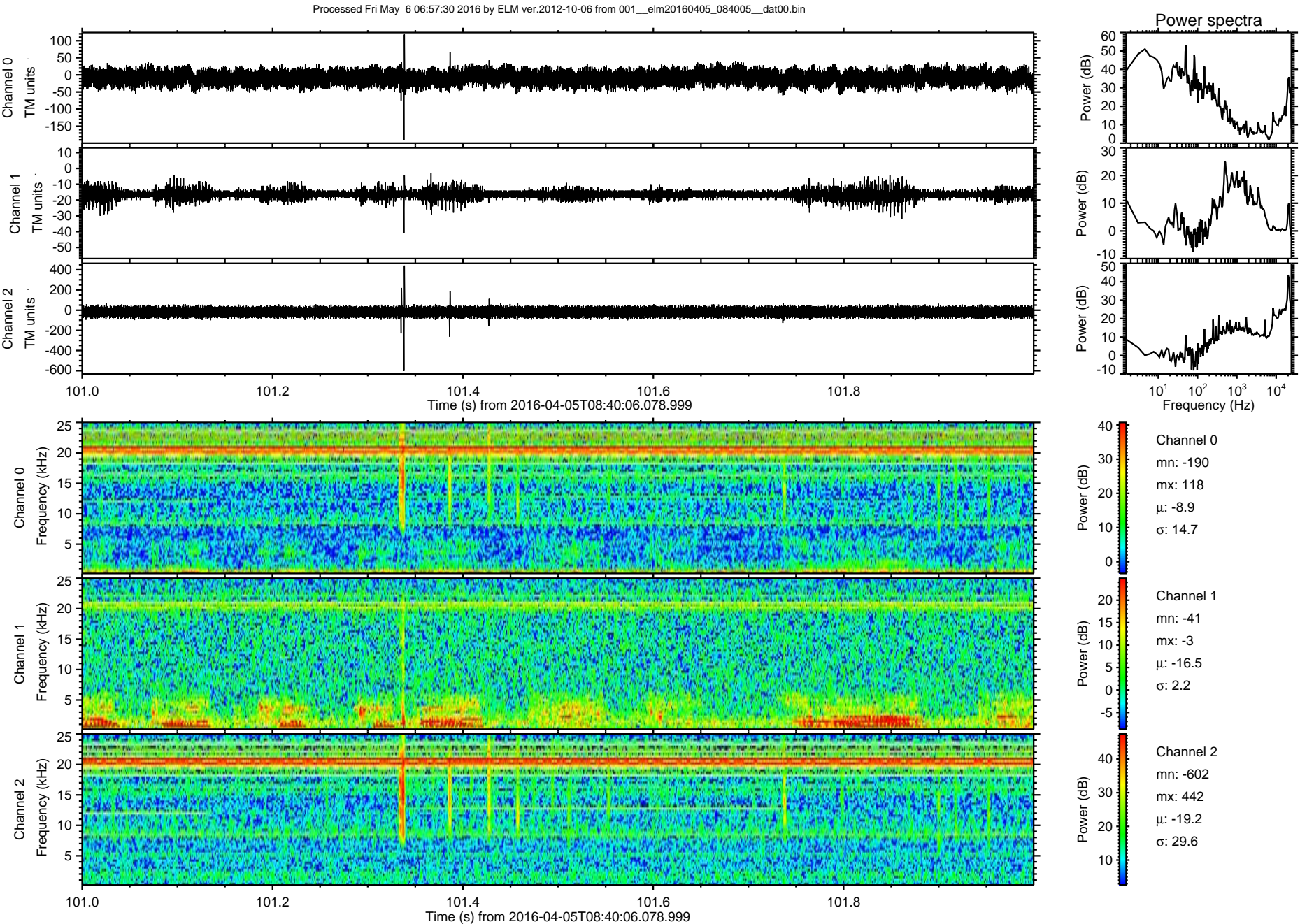

Processed Fri May 6 06:57:31 2016 by ELM ver.2012-10-06 from 001__elm20160405_084005__dat00.bin

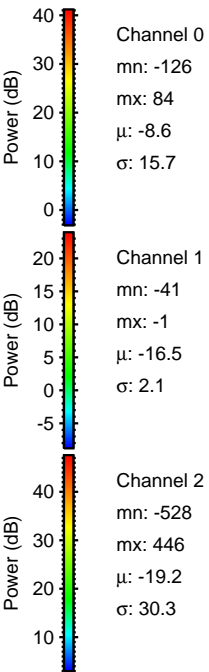
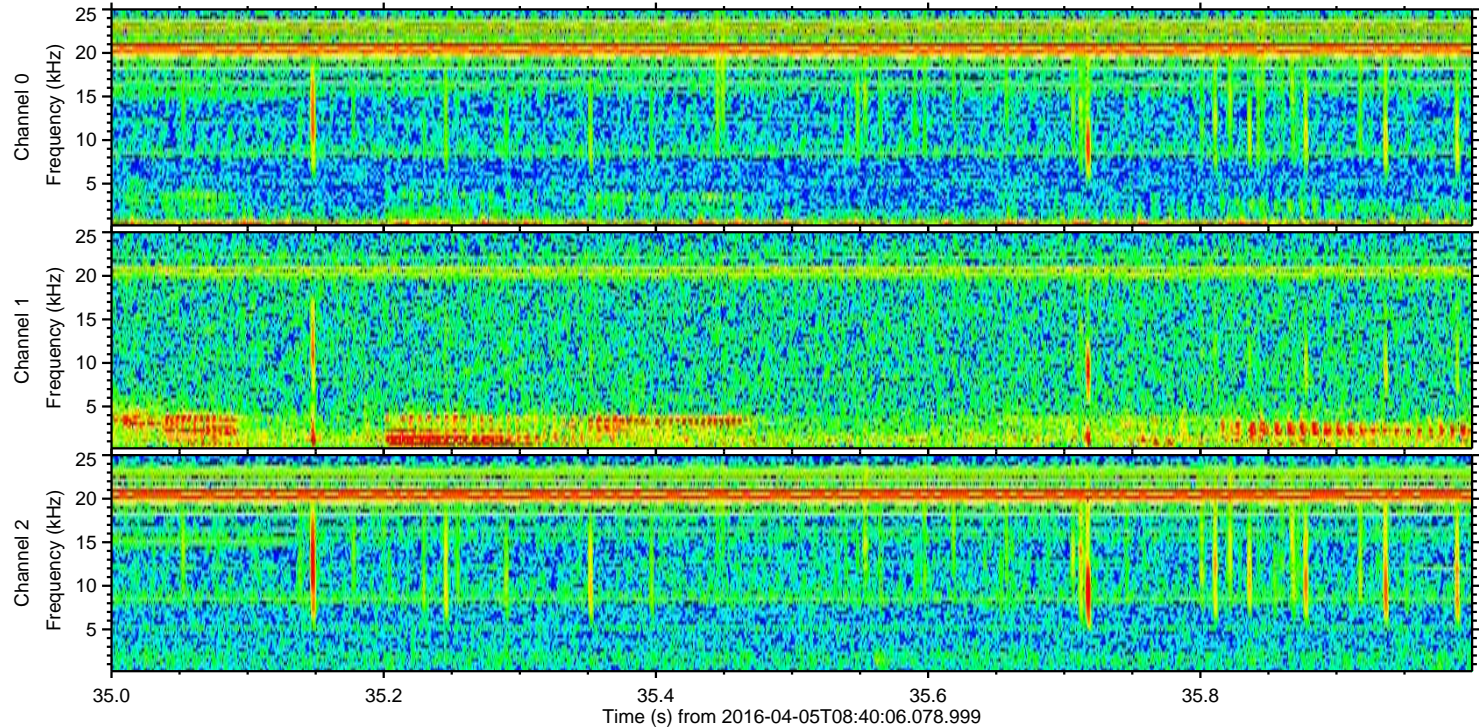
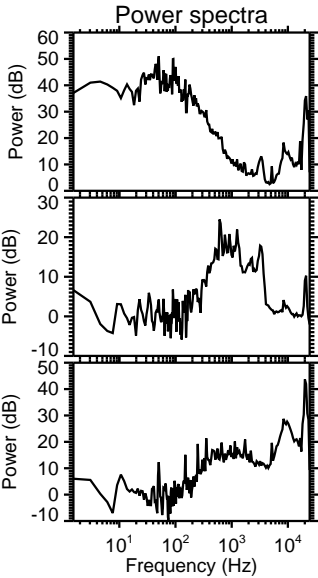
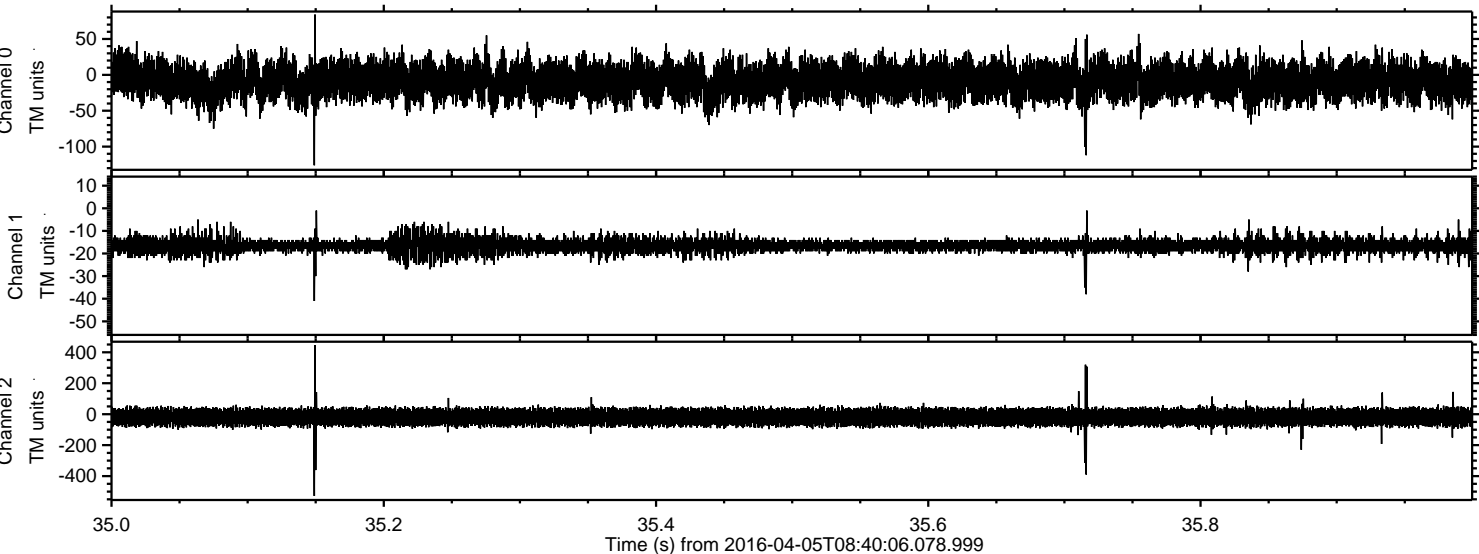

Processed Fri May 6 06:57:32 2016 by ELM ver.2012-10-06 from 001__elm20160405_084005__dat00.bin

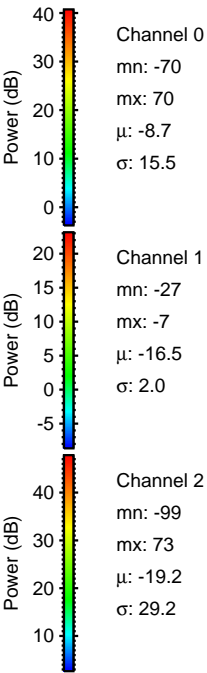
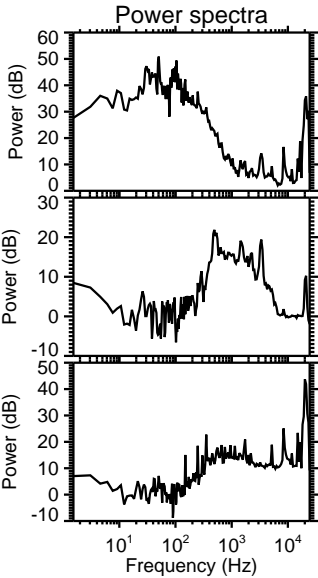
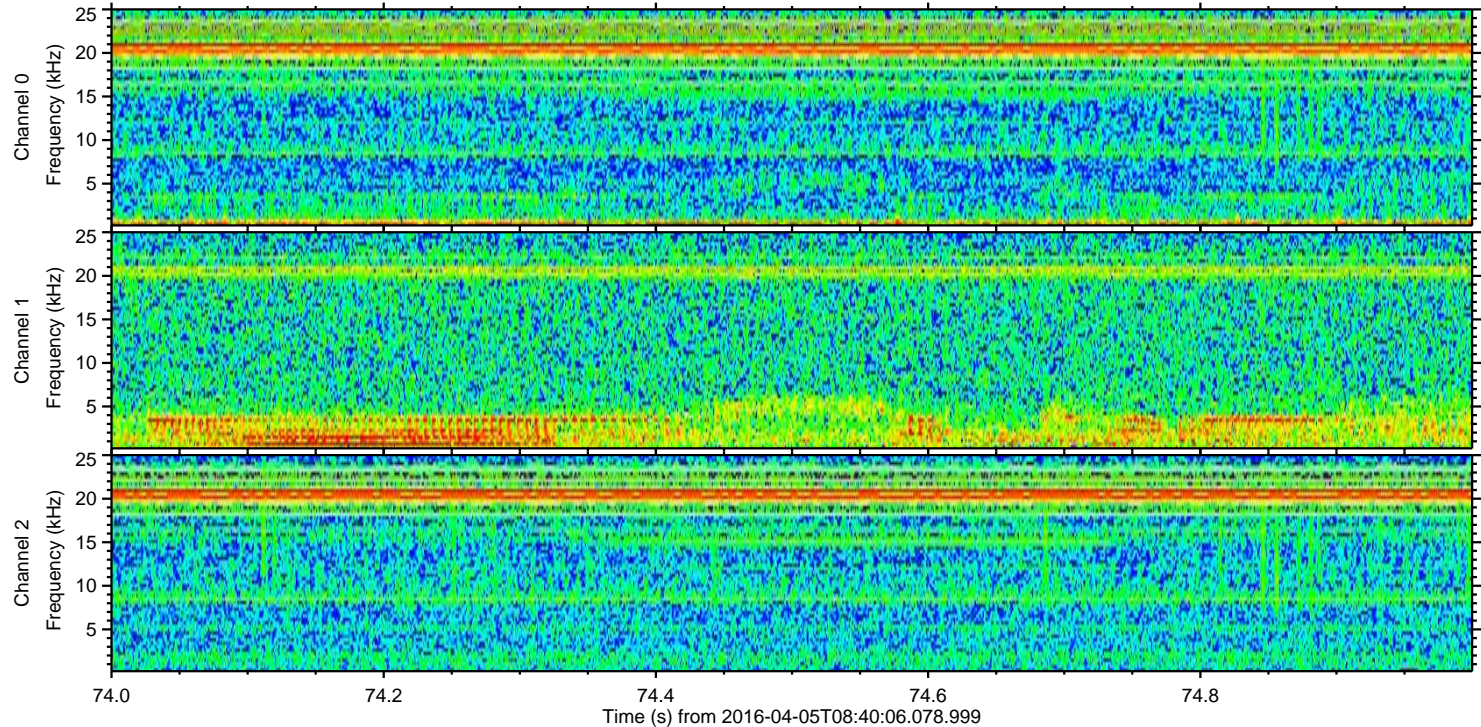
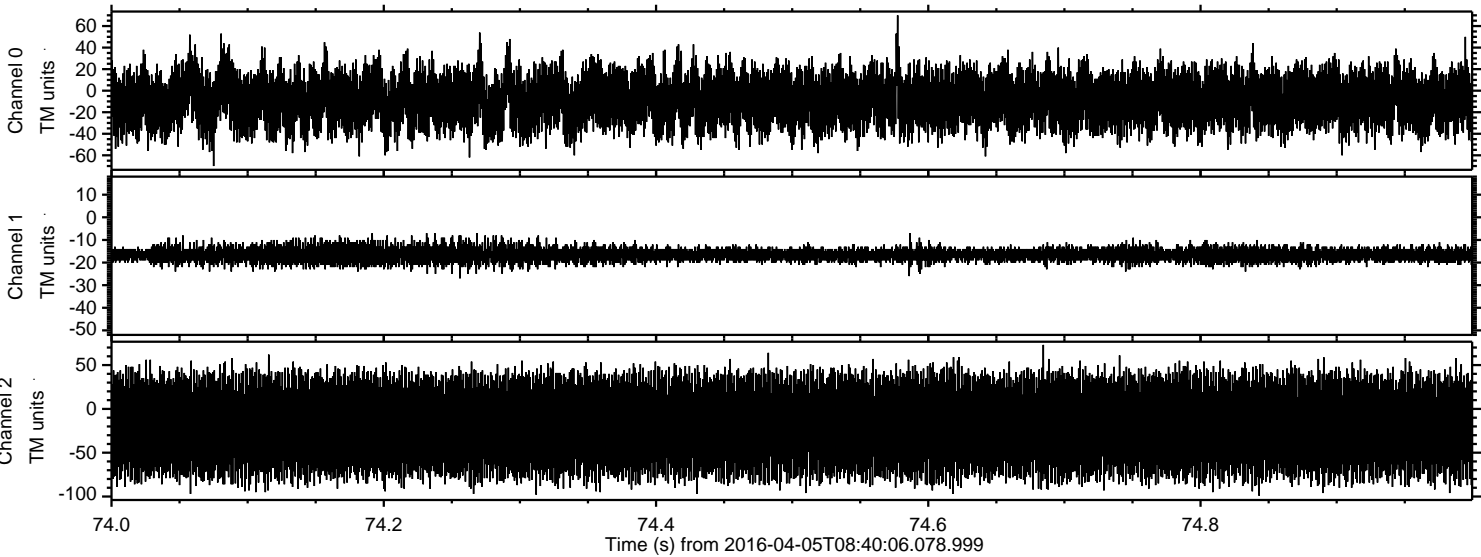

Channel 0
mn: -70
mx: 70
 μ : -8.7
 σ : 15.5

Channel 1
mn: -27
mx: -7
 μ : -16.5
 σ : 2.0

Channel 2
mn: -99
mx: 73
 μ : -19.2
 σ : 29.2