

ELMAVAN 3D WAVEFORMS (Measured data sampled at 50 kHz) 51000 packets of 144 samples from 2016-04-05T08:15:04.938.000.

Processed Fri May 6 06:50:45 2016 by ELM ver.2012-10-06 from 001__elm20160405_081503__dat00.bin

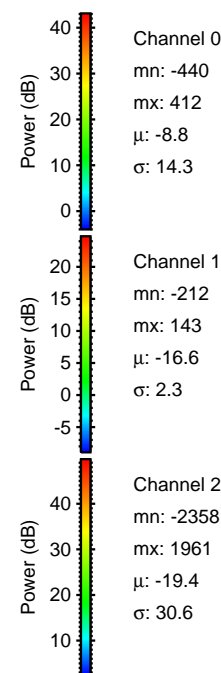

Processed Fri May 6 06:51:01 2016 by ELM ver.2012-10-06 from 001__elm20160405_081503__dat00.bin

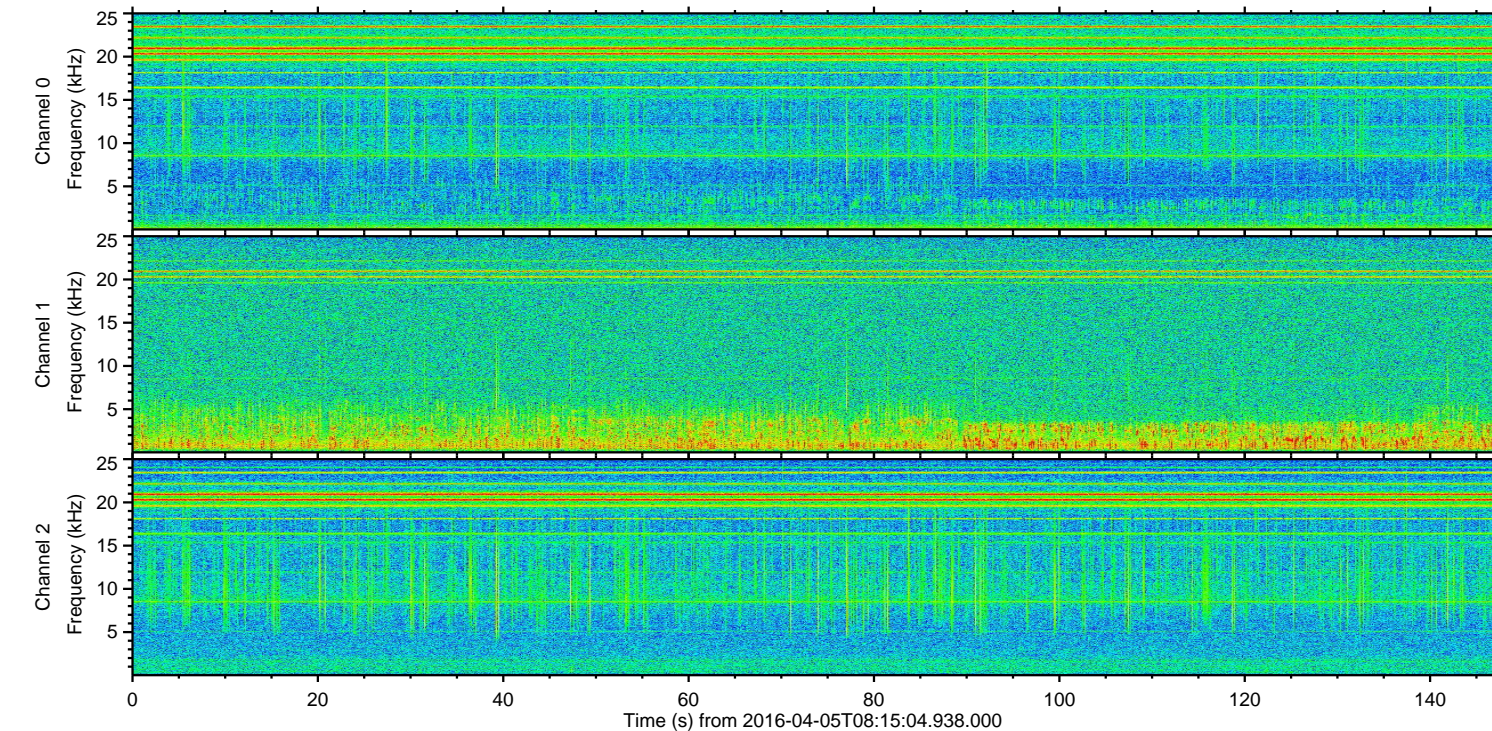
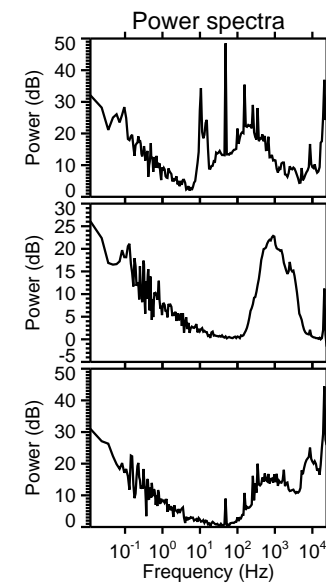
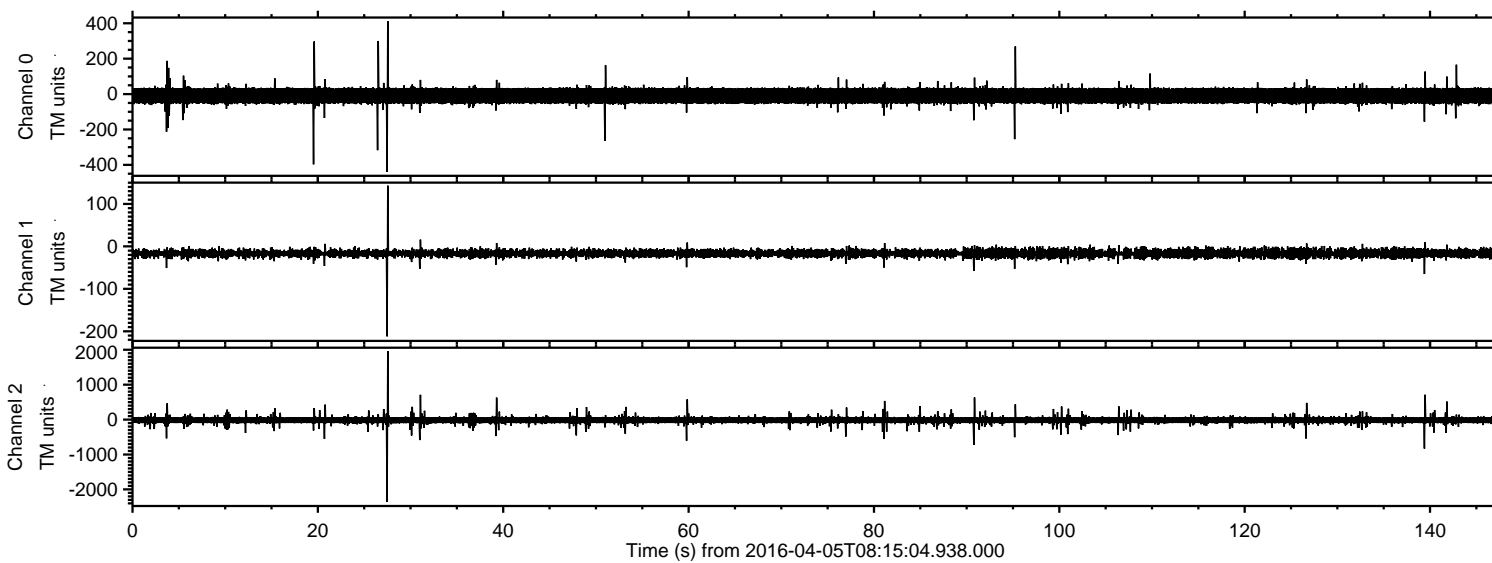
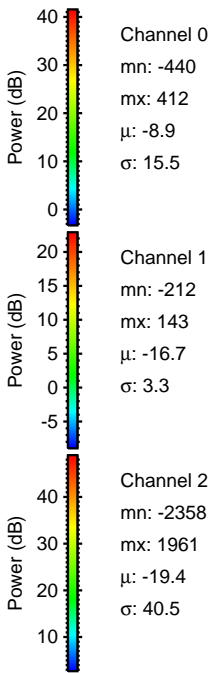
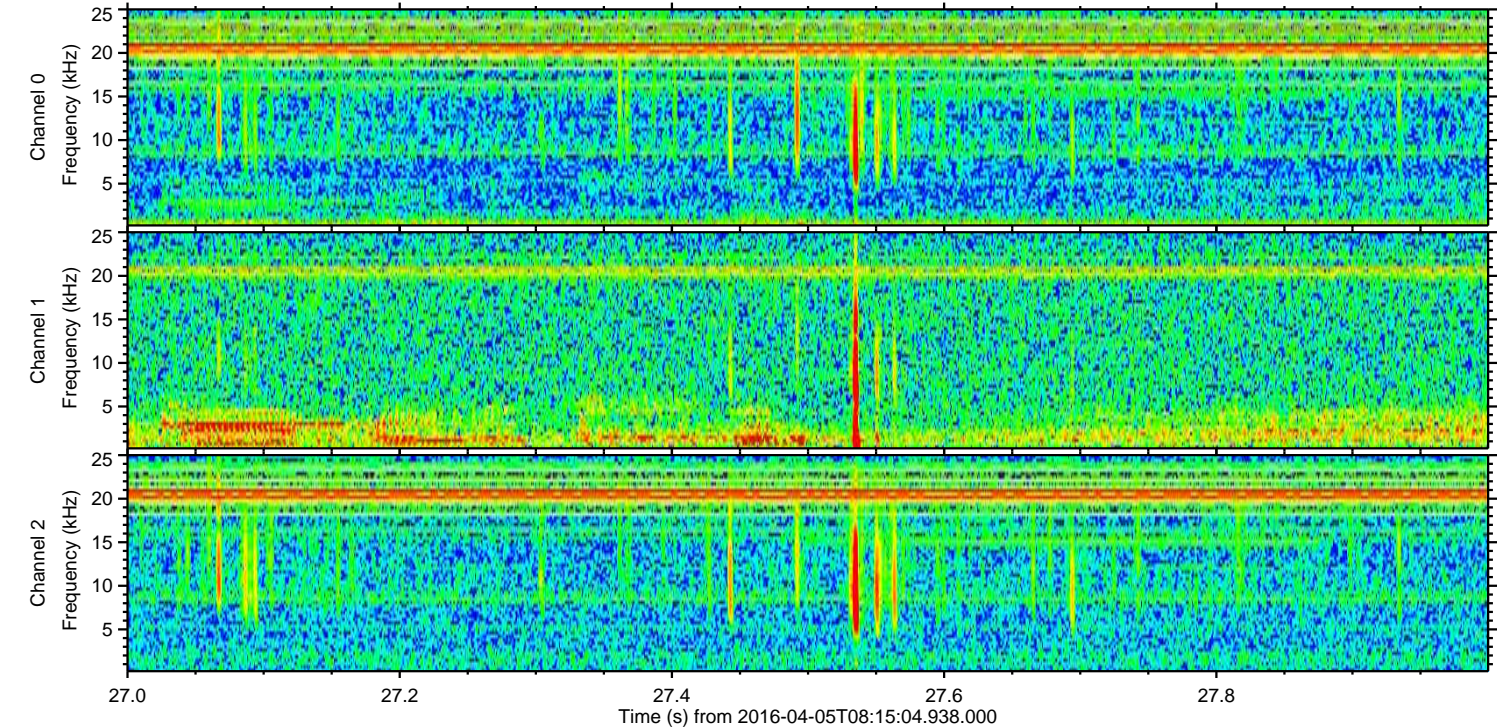
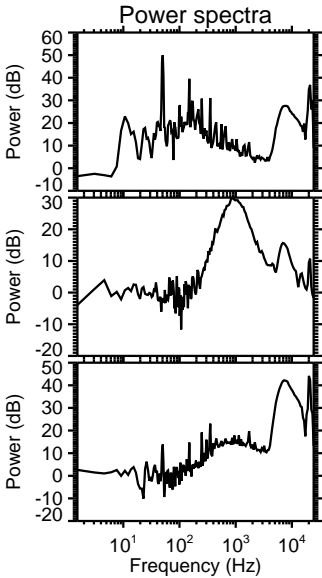
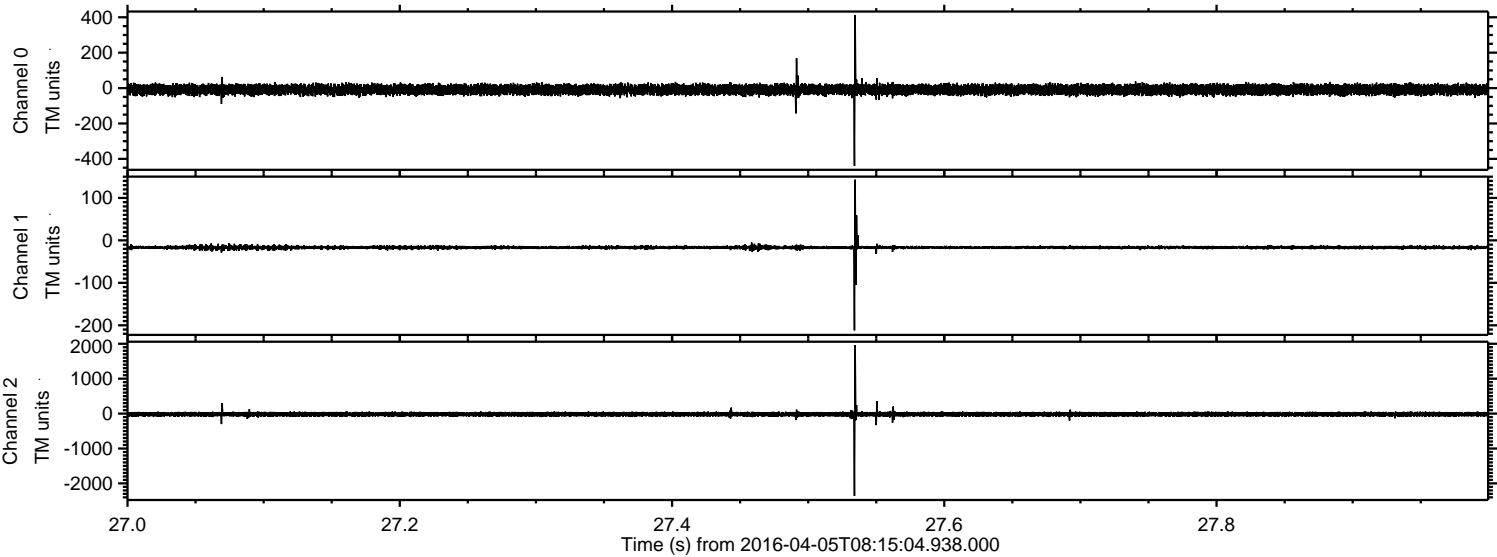

ELMAVAN 3D WAVEFORMS (Measured data sampled at 50 kHz) 51000 packets of 144 samples from 2016-04-05T08:15:04.938.000. Part 140/147

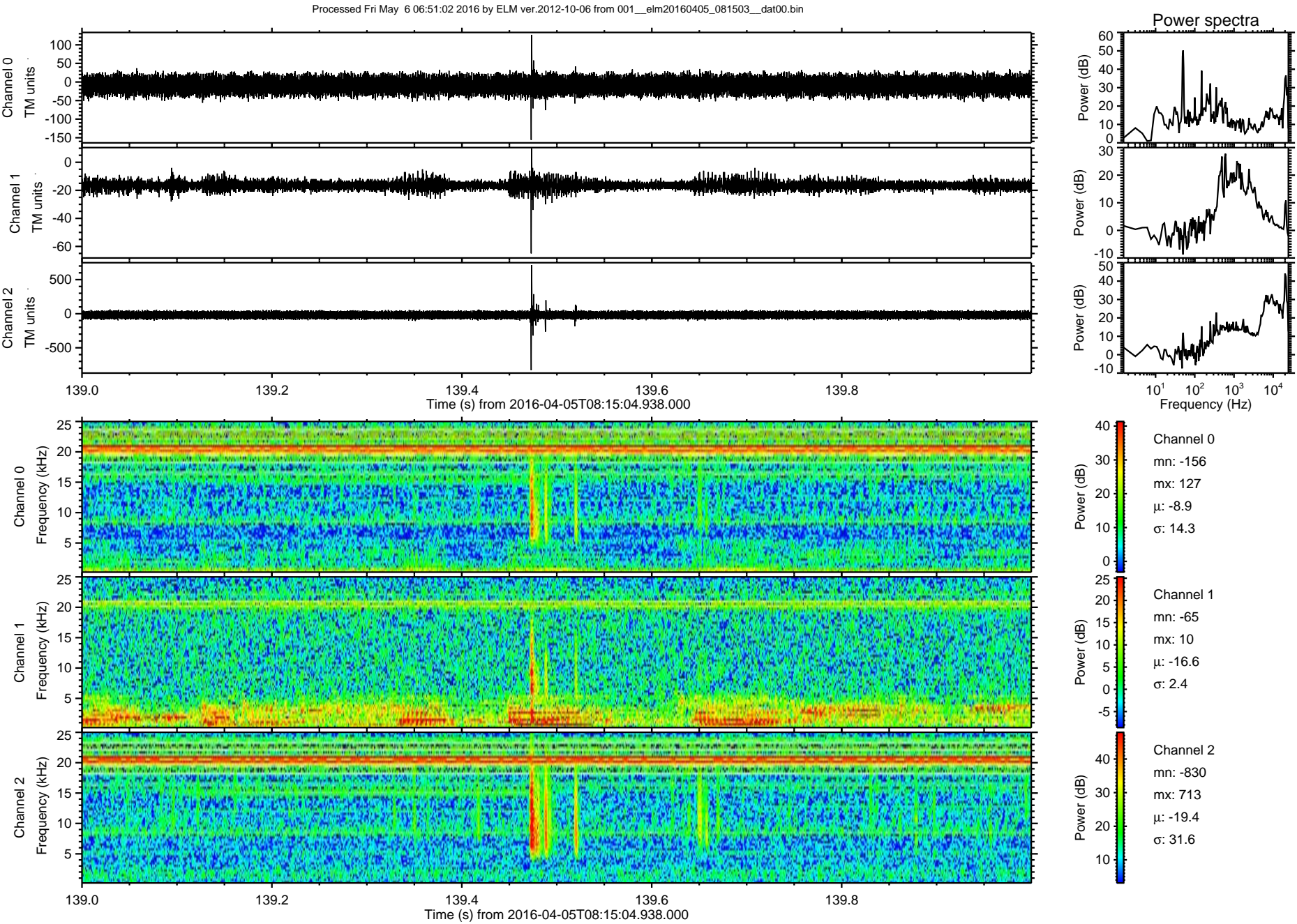

Processed Fri May 6 06:51:03 2016 by ELM ver.2012-10-06 from 001__elm20160405_081503__dat00.bin

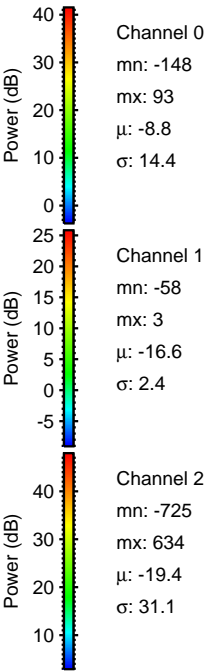
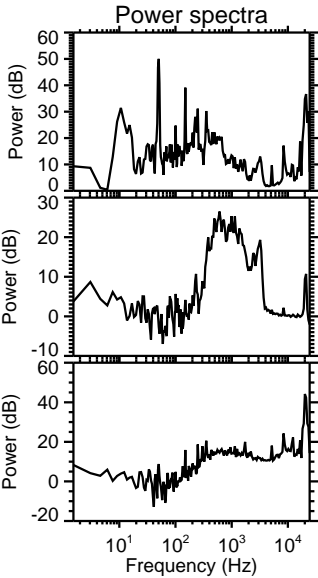
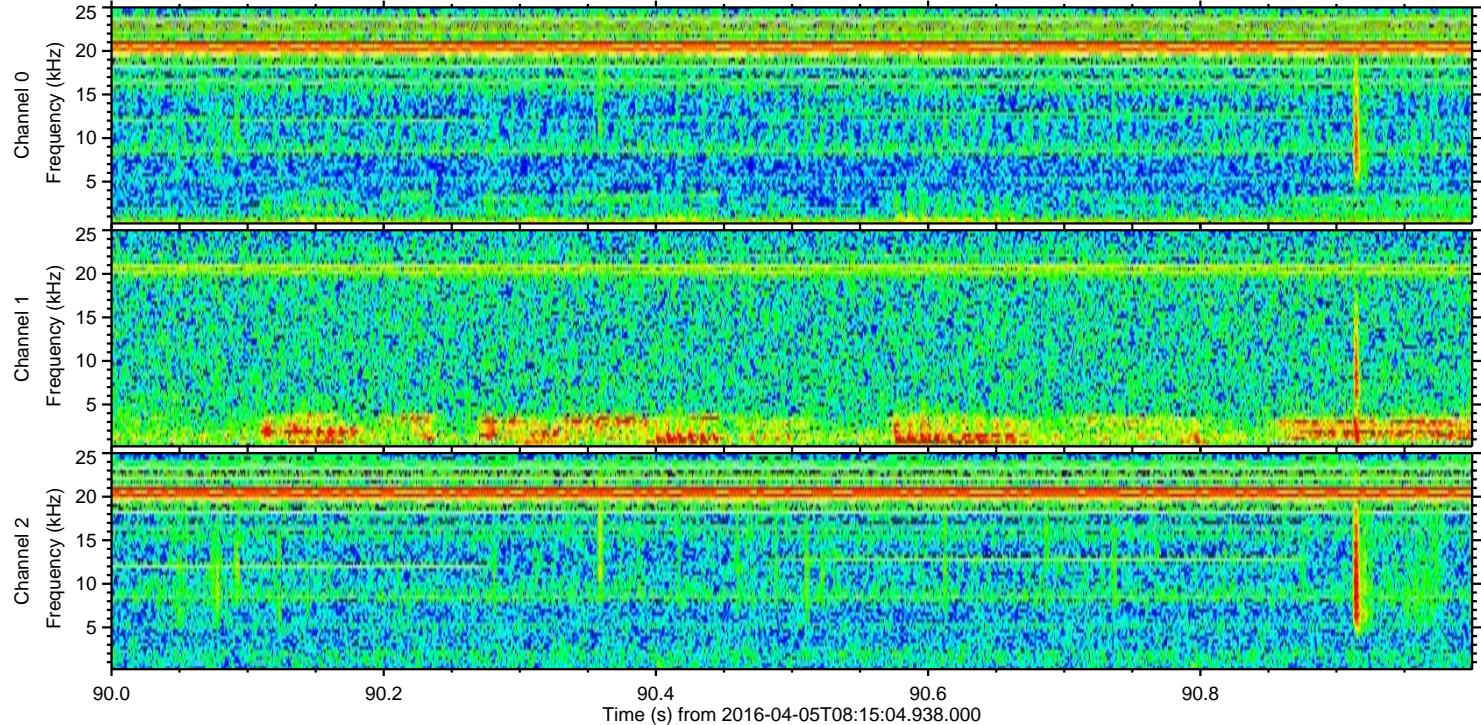
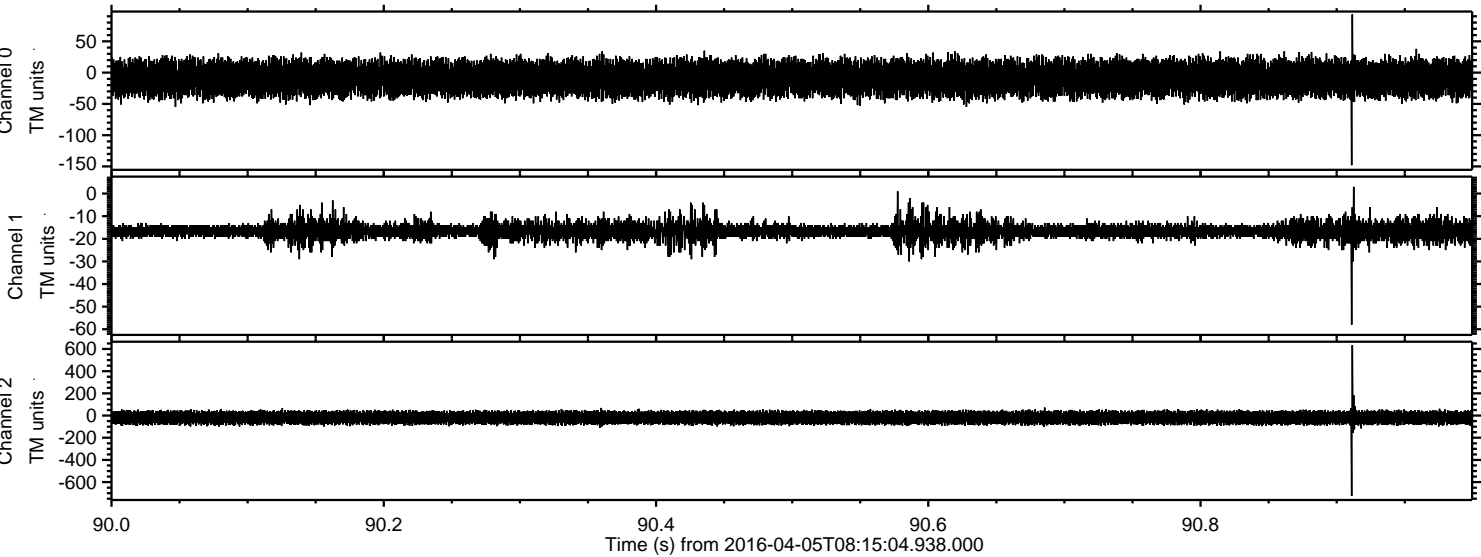

Power spectra

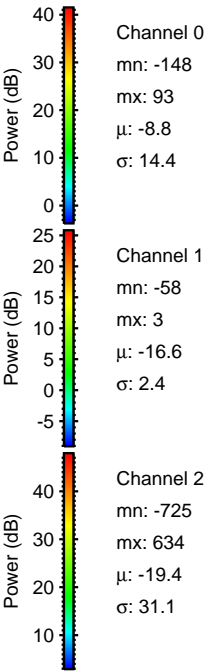
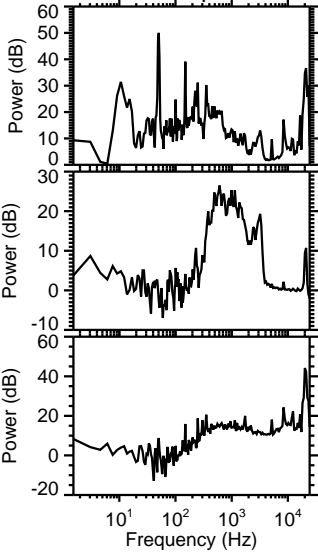

Processed Fri May 6 06:51:04 2016 by ELM ver.2012-10-06 from 001__elm20160405_081503__dat00.bin

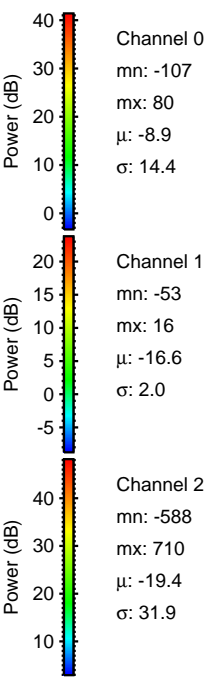
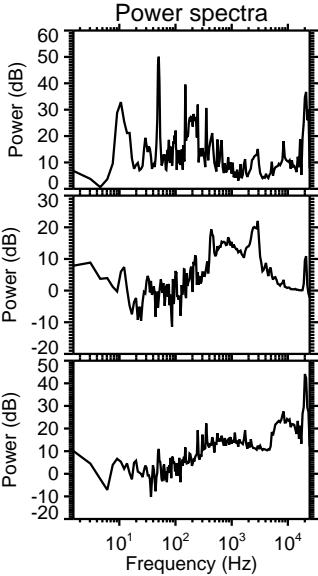
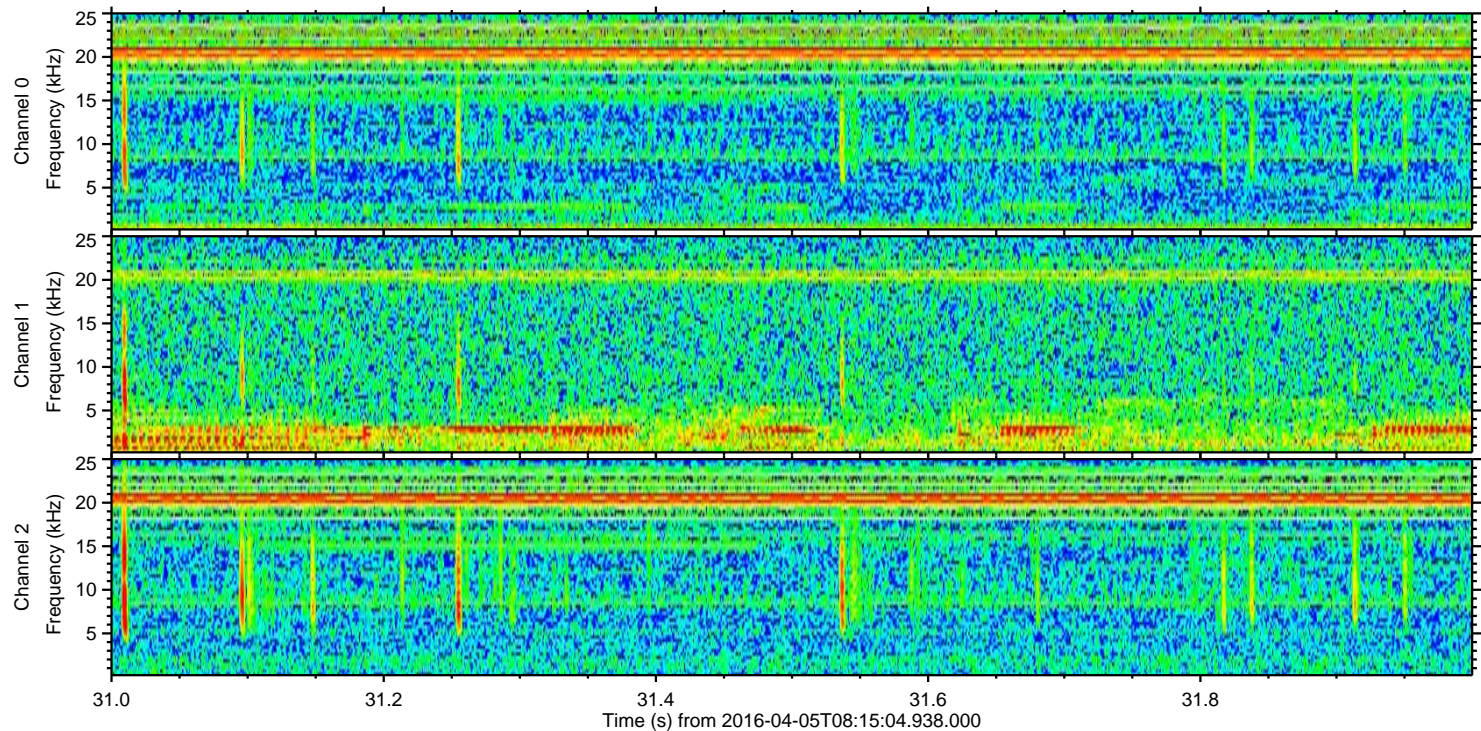
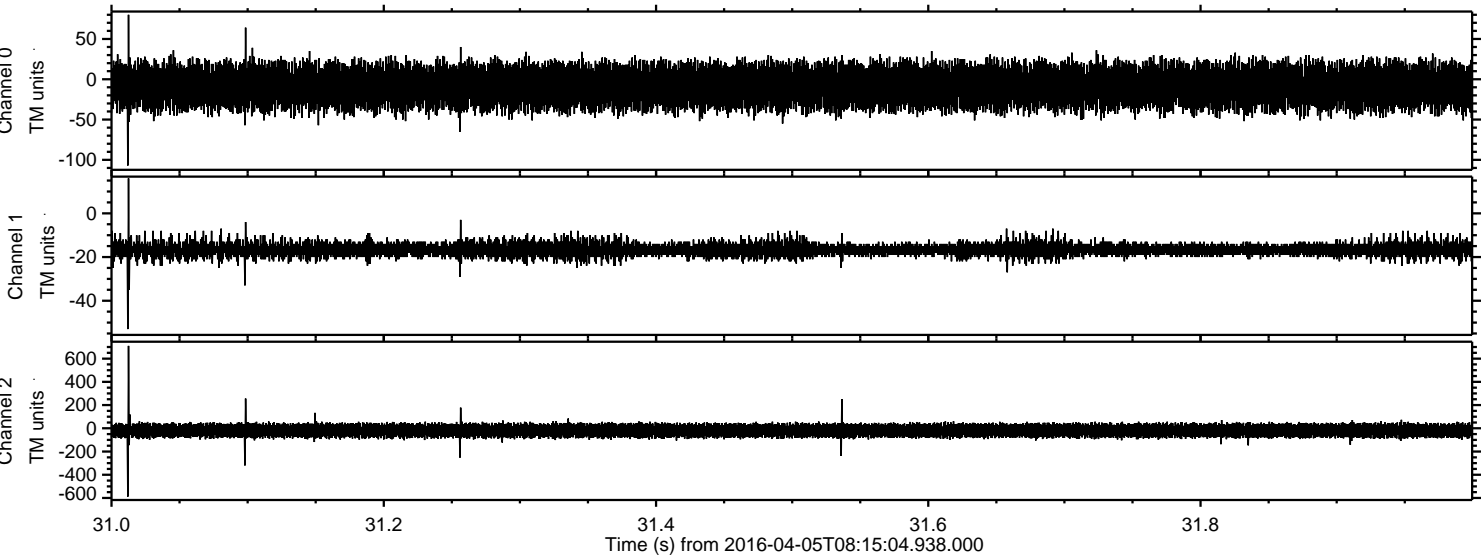

Processed Fri May 6 06:51:05 2016 by ELM ver.2012-10-06 from 001__elm20160405_081503__dat00.bin

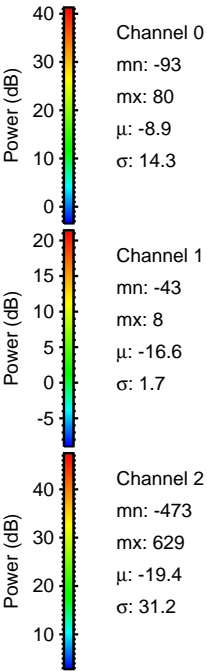
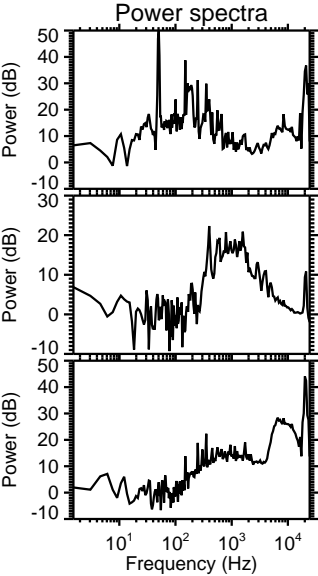
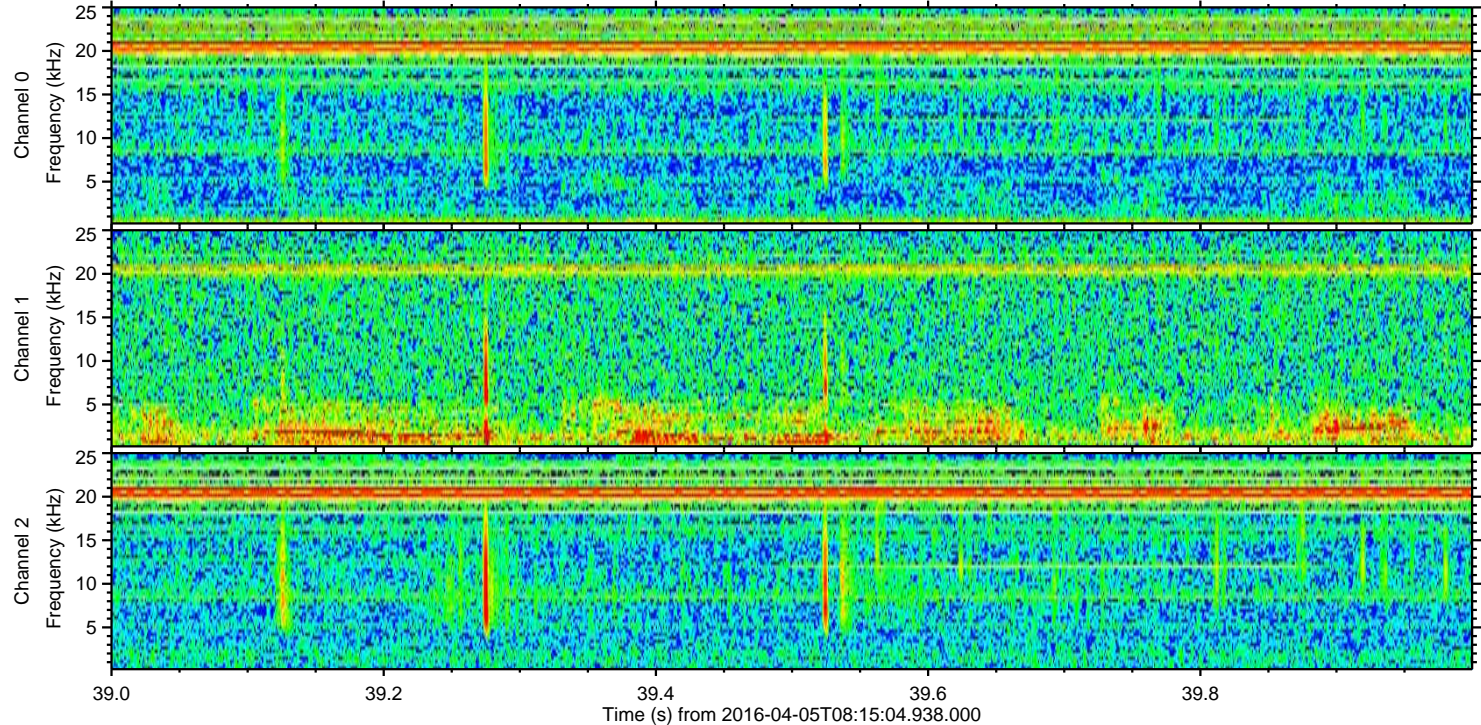
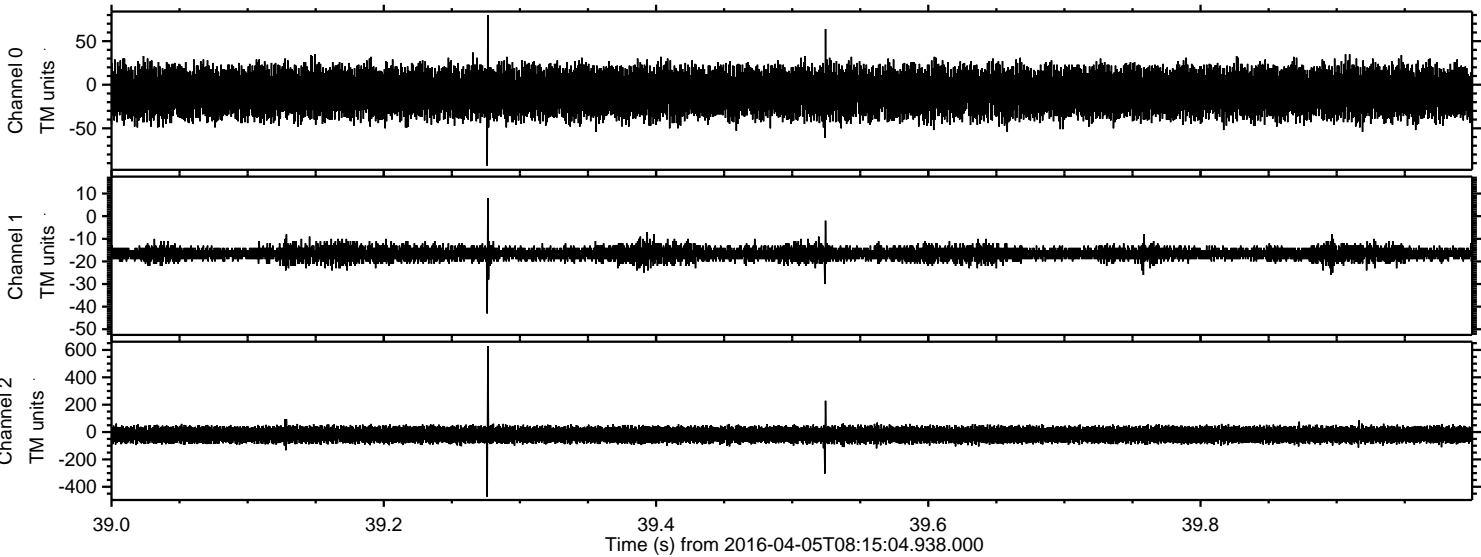

Processed Fri May 6 06:51:06 2016 by ELM ver.2012-10-06 from 001__elm20160405_081503__dat00.bin

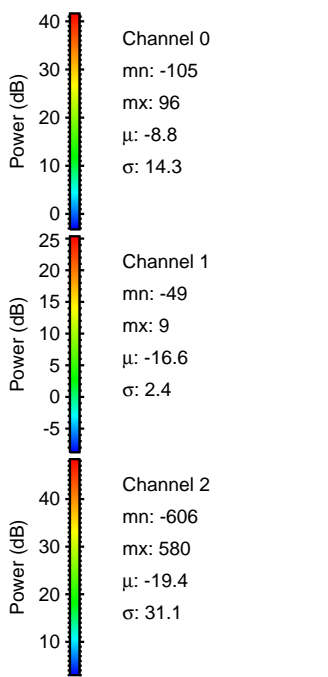
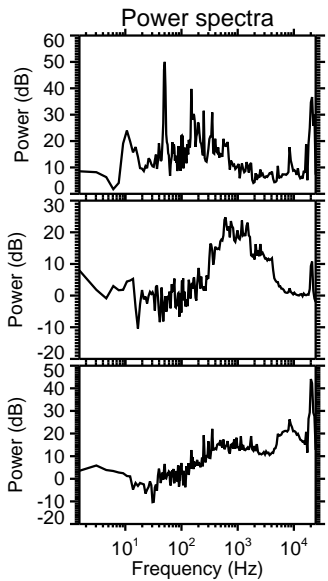
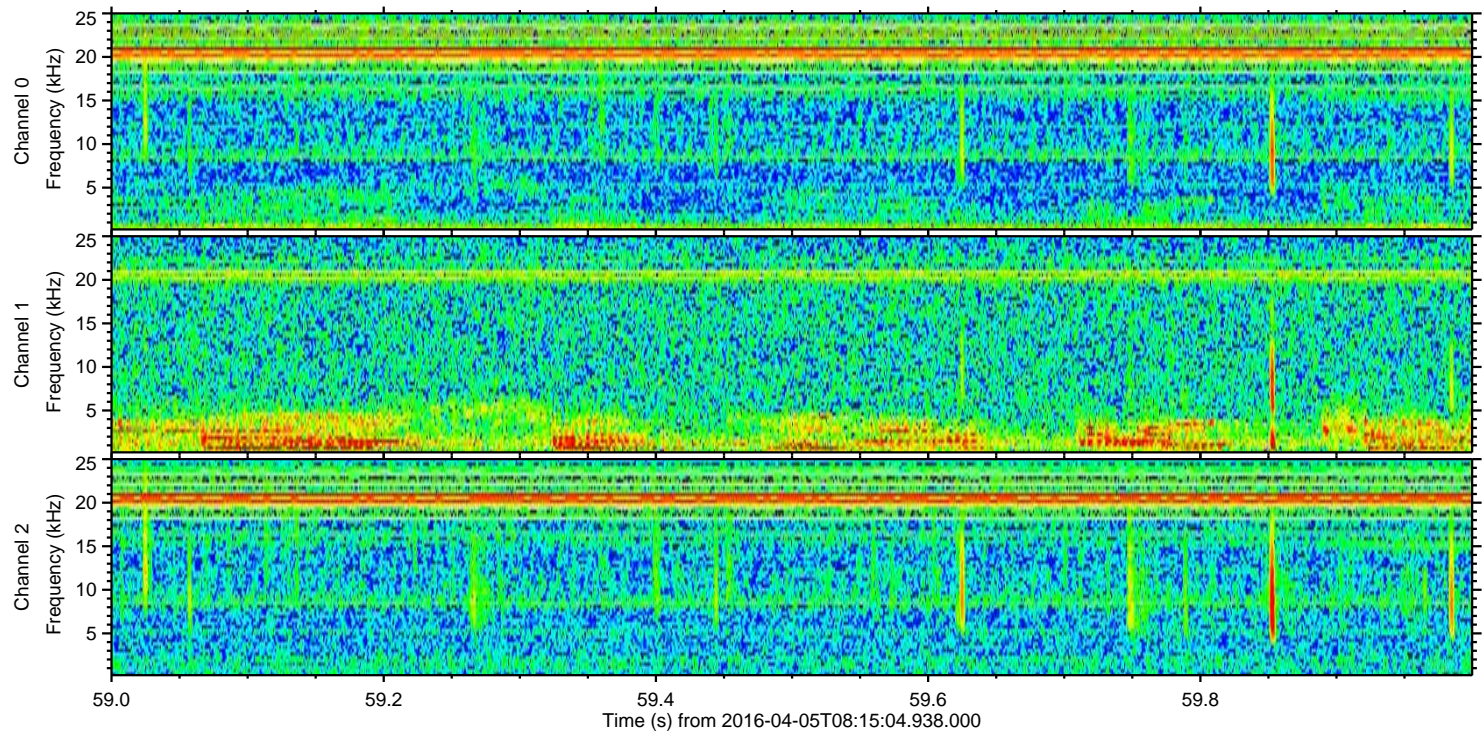
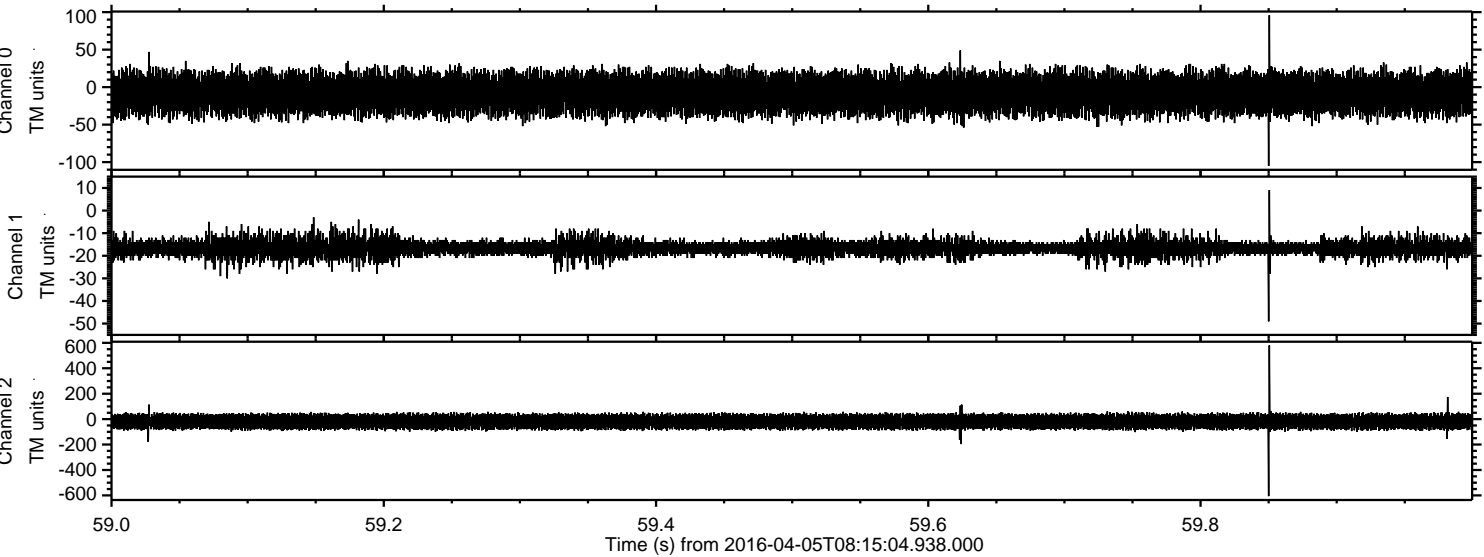

Processed Fri May 6 06:51:07 2016 by ELM ver.2012-10-06 from 001__elm20160405_081503__dat00.bin

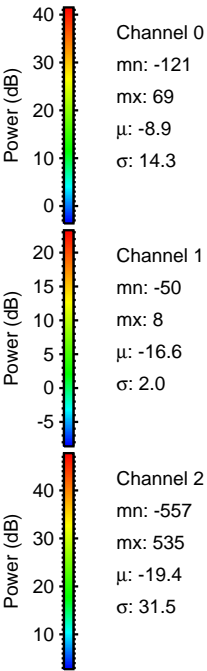
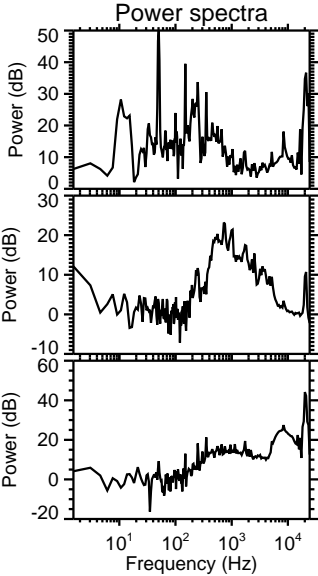
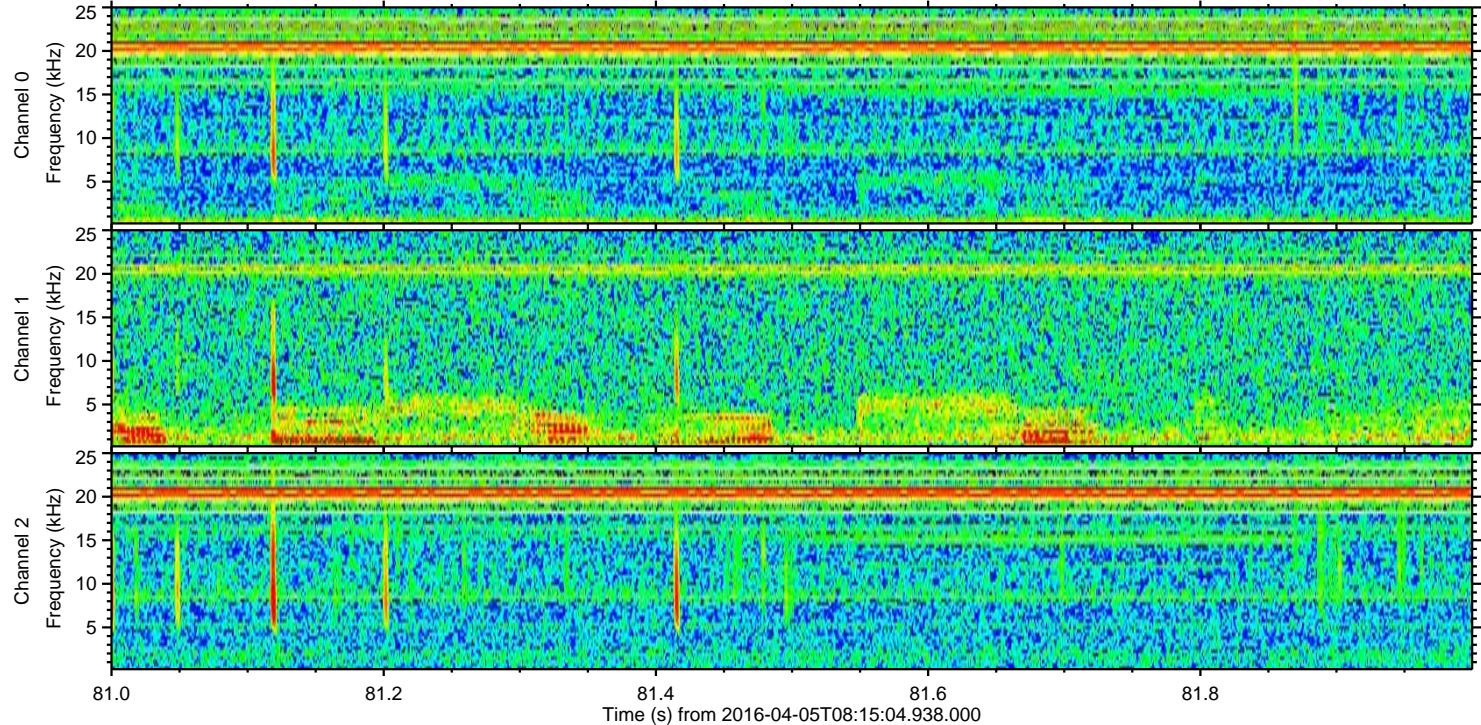
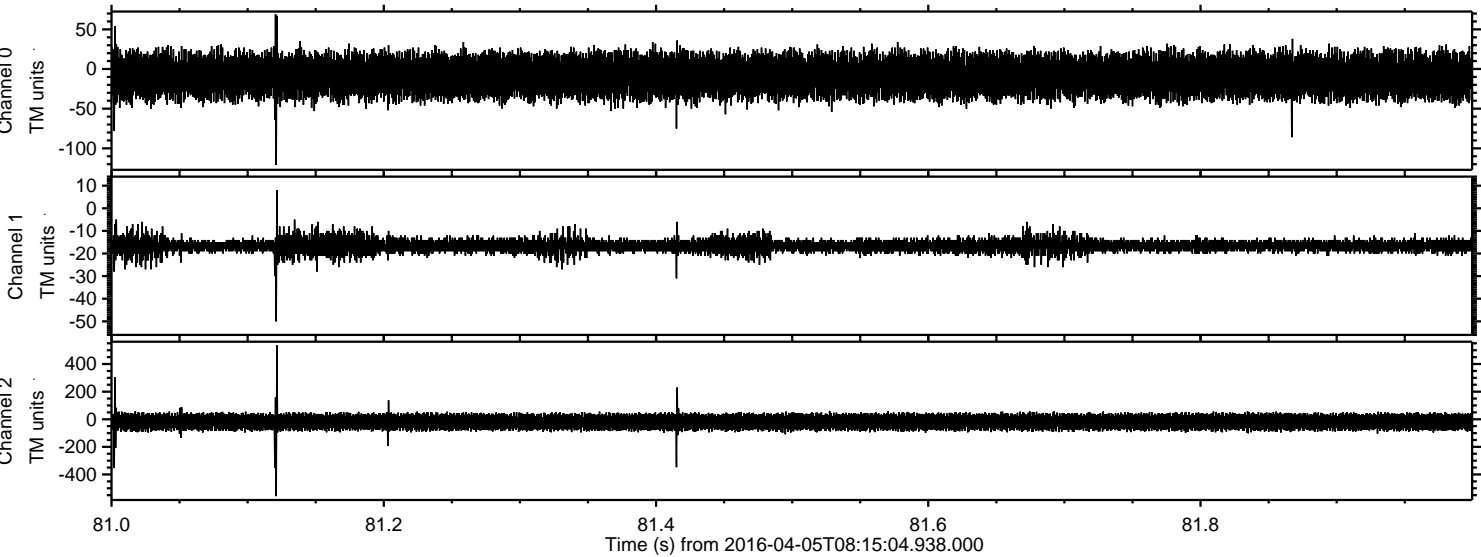

Processed Fri May 6 06:51:08 2016 by ELM ver.2012-10-06 from 001__elm20160405_081503__dat00.bin

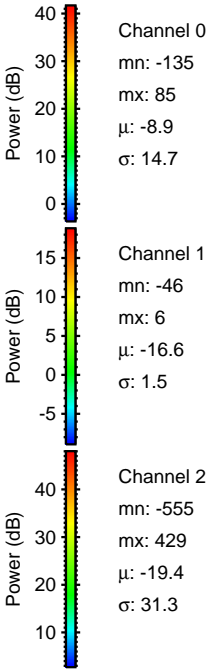
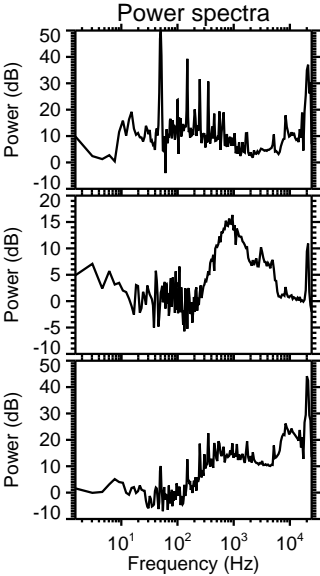
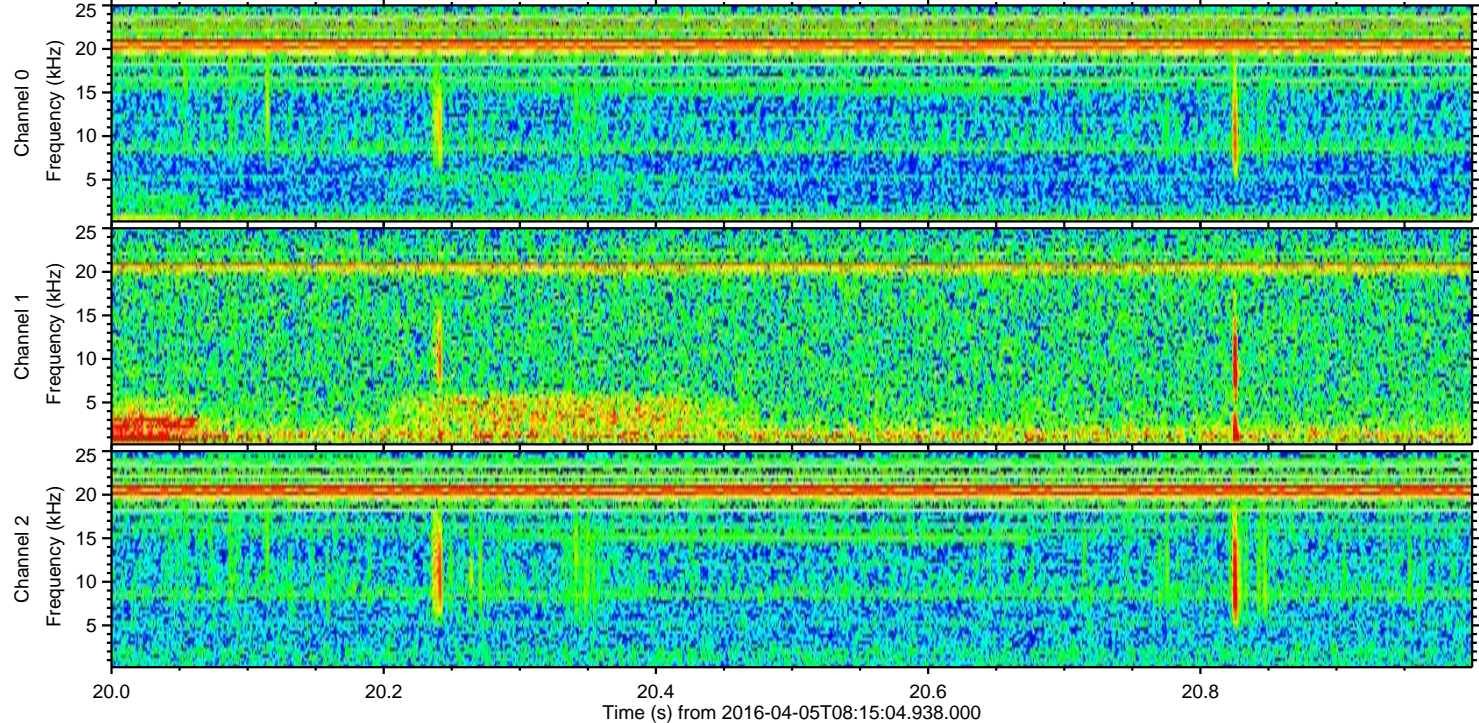
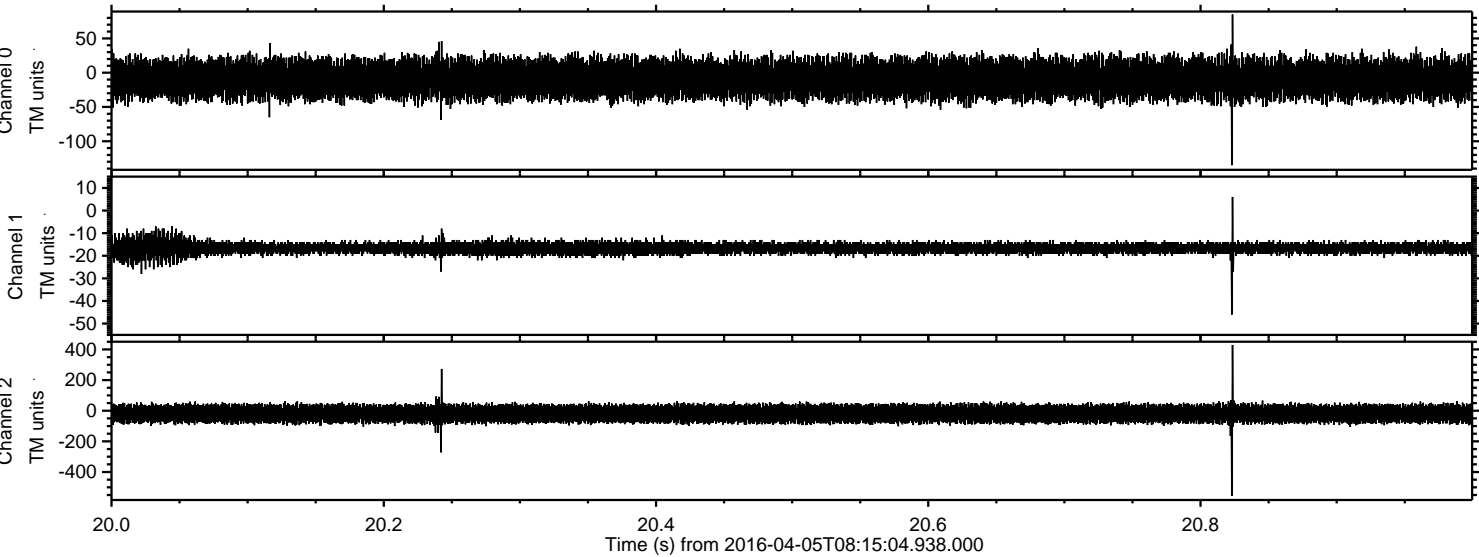

ELMAVAN 3D WAVEFORMS (Measured data sampled at 50 kHz) 51000 packets of 144 samples from 2016-04-05T08:15:04.938.000. Part 127/147

Processed Fri May 6 06:51:09 2016 by ELM ver.2012-10-06 from 001__elm20160405_081503__dat00.bin

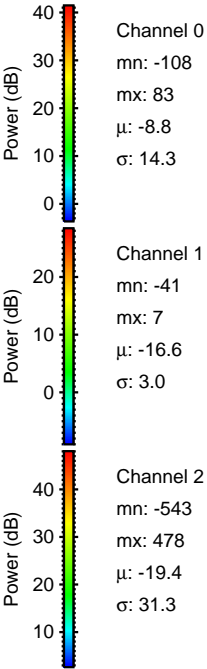
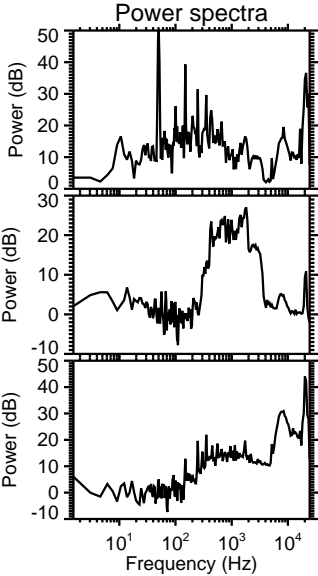
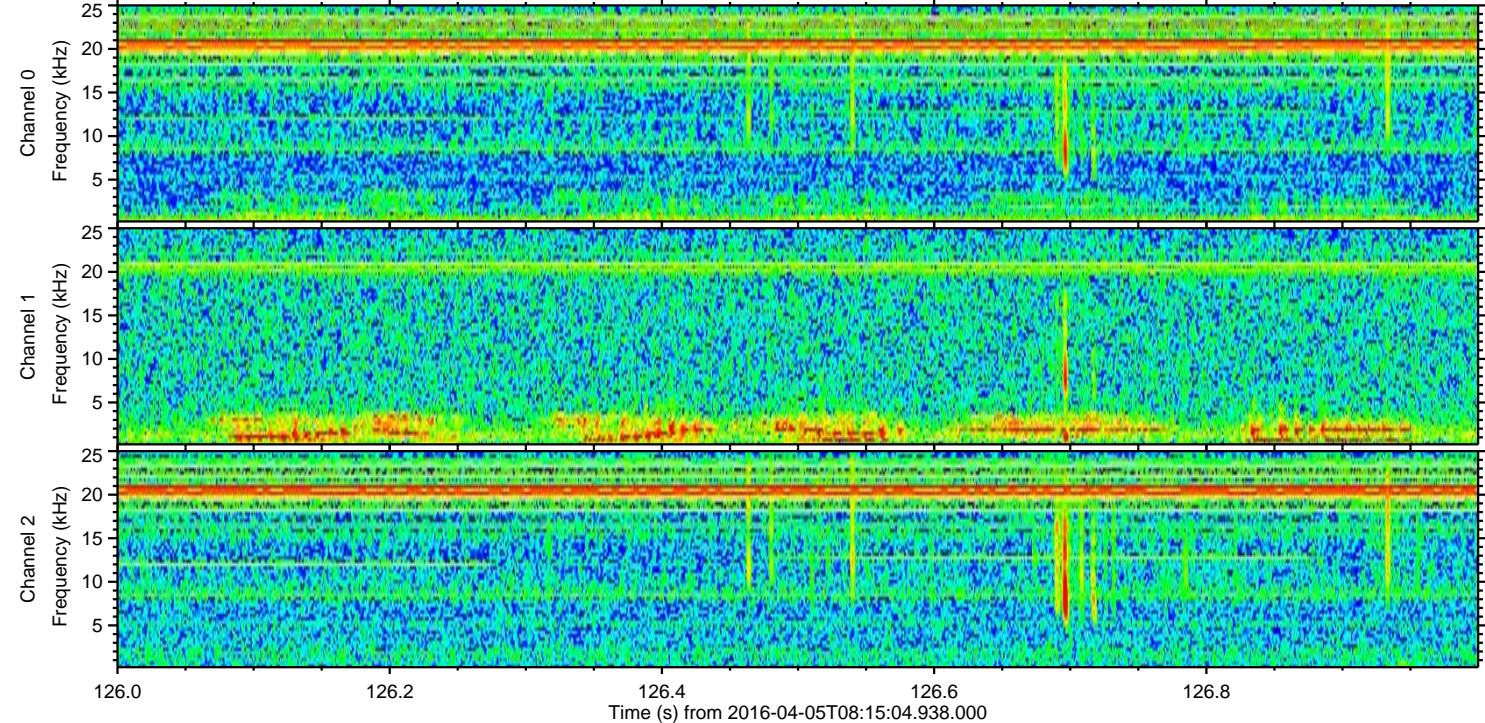
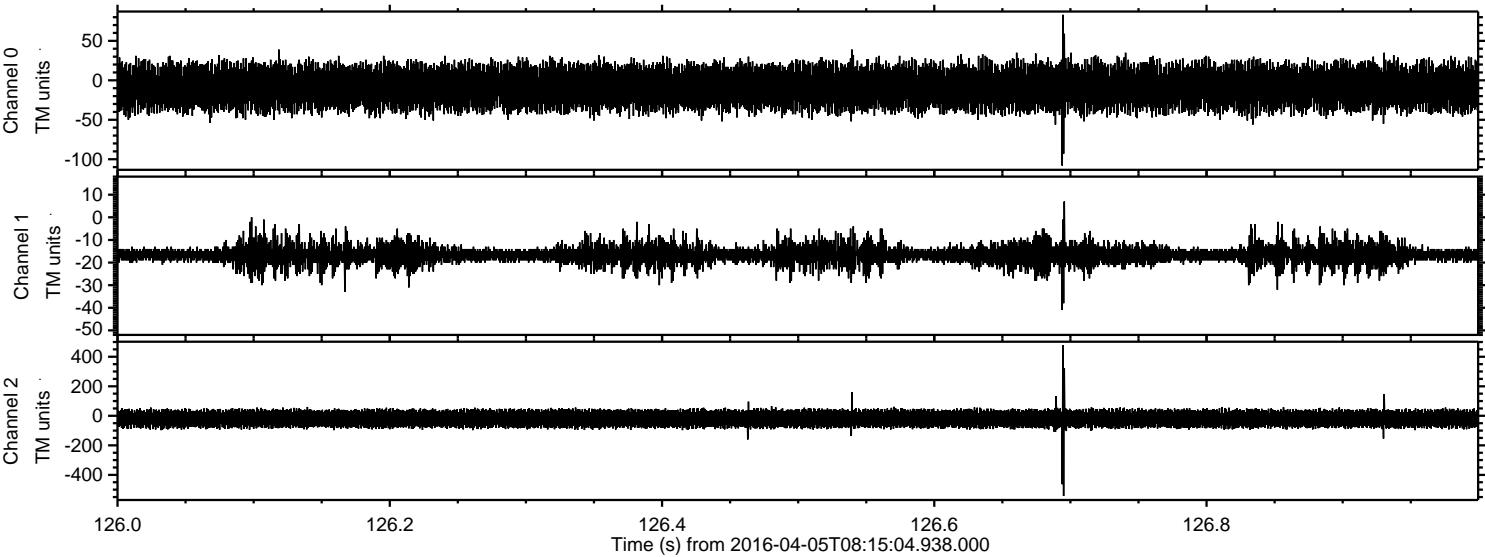

Processed Fri May 6 06:51:10 2016 by ELM ver.2012-10-06 from 001__elm20160405_081503__dat00.bin

