

ELMAVAN 3D WAVEFORMS (Measured data sampled at 50 kHz) 51000 packets of 144 samples from 2016-04-05T06:40:00.631.000.

Processed Fri May 6 06:26:52 2016 by ELM ver.2012-10-06 from 001__elm20160405_063959__dat00.bin

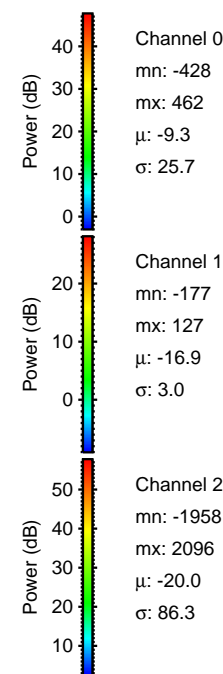
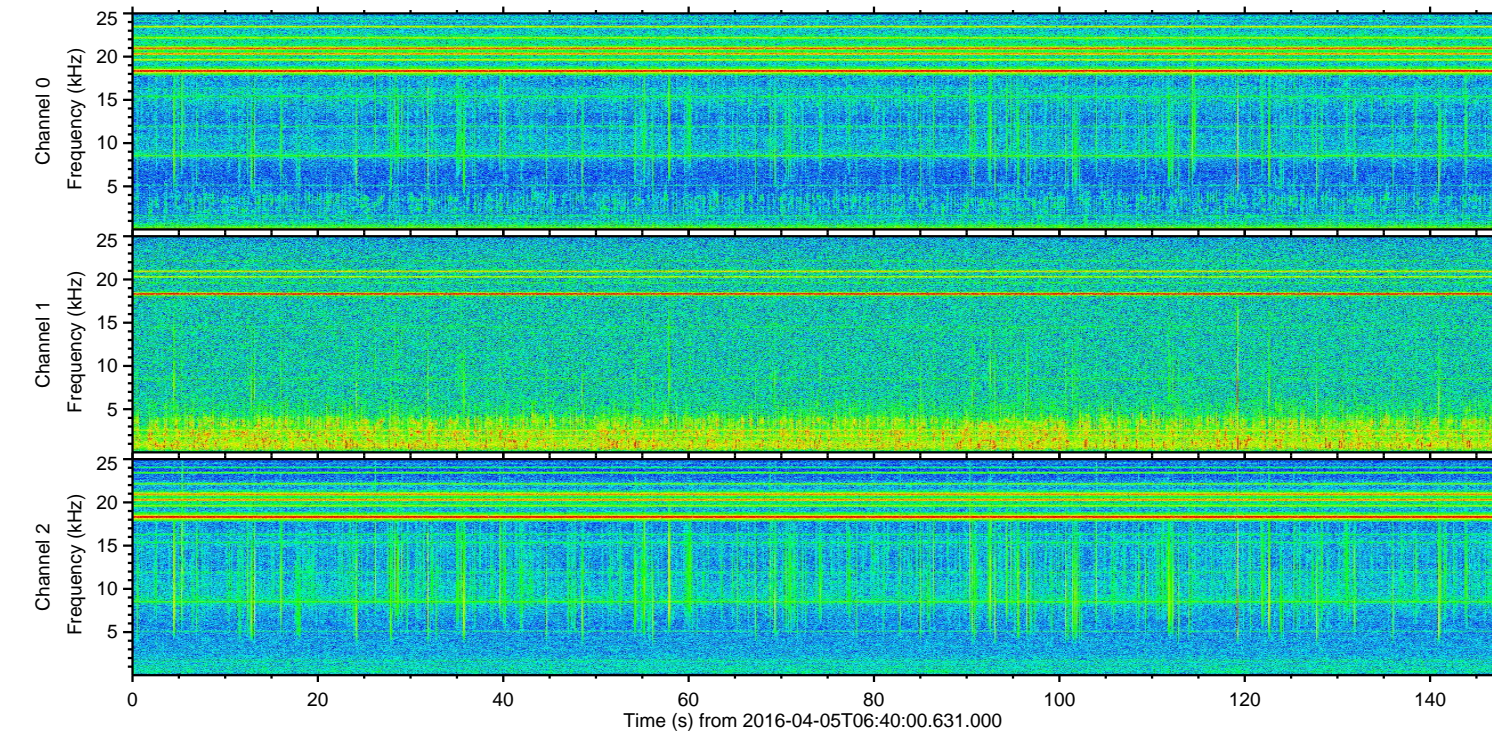
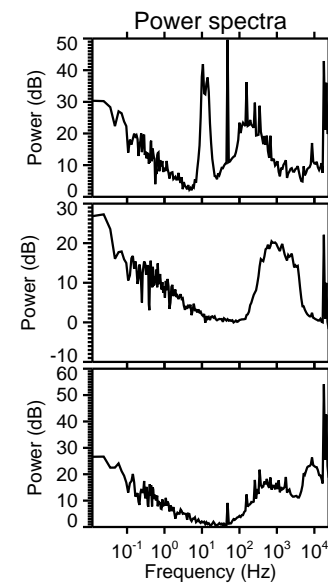
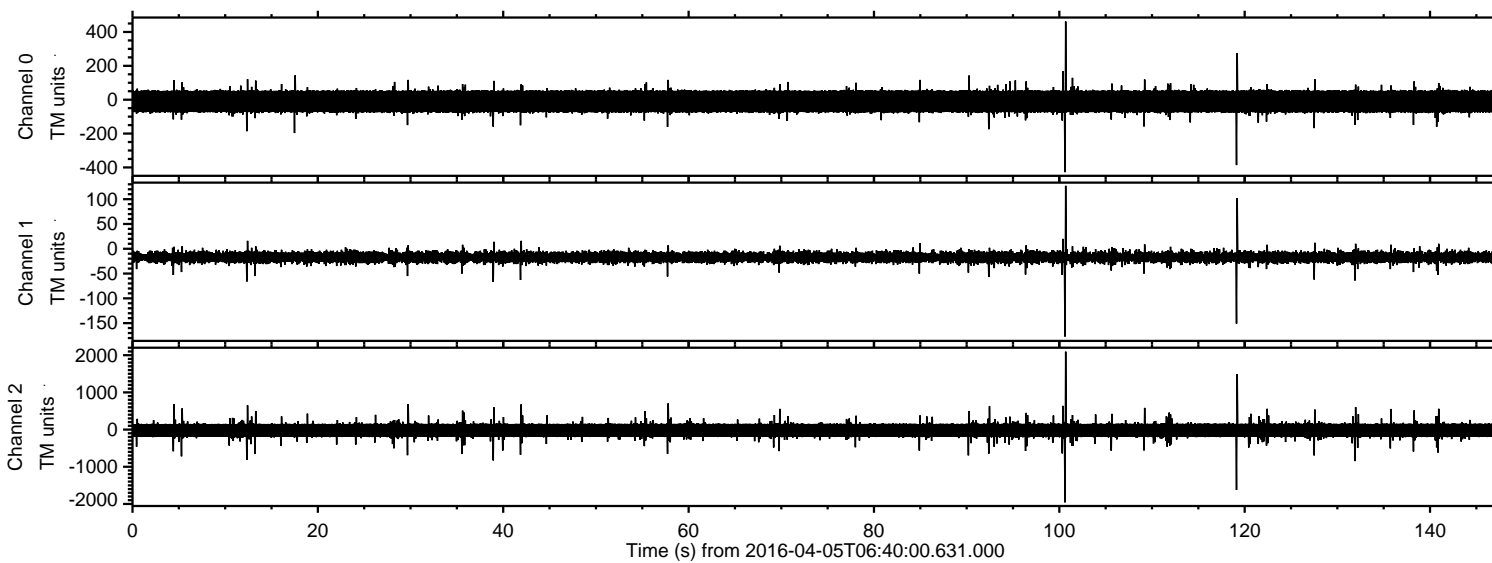

ELMAVAN 3D WAVEFORMS (Measured data sampled at 50 kHz) 51000 packets of 144 samples from 2016-04-05T06:40:00.631.000. Part 101/147

Processed Fri May 6 06:27:07 2016 by ELM ver.2012-10-06 from 001__elm20160405_063959__dat00.bin

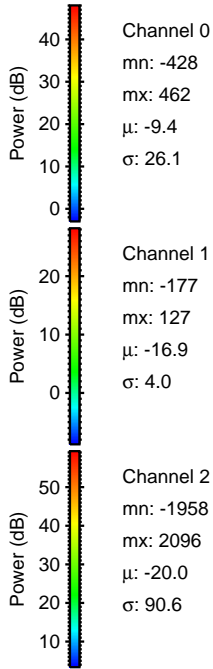
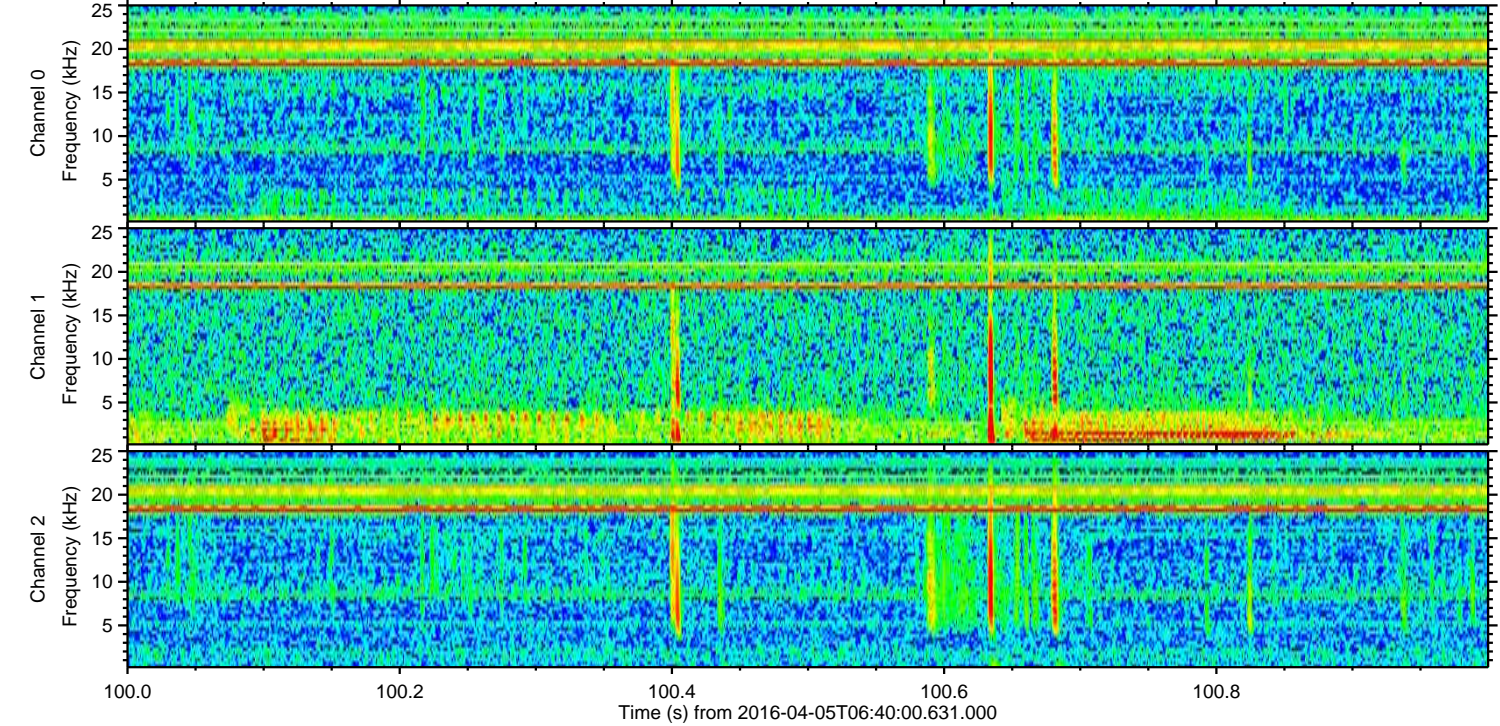
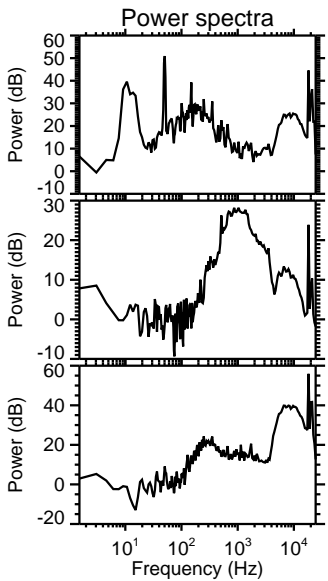
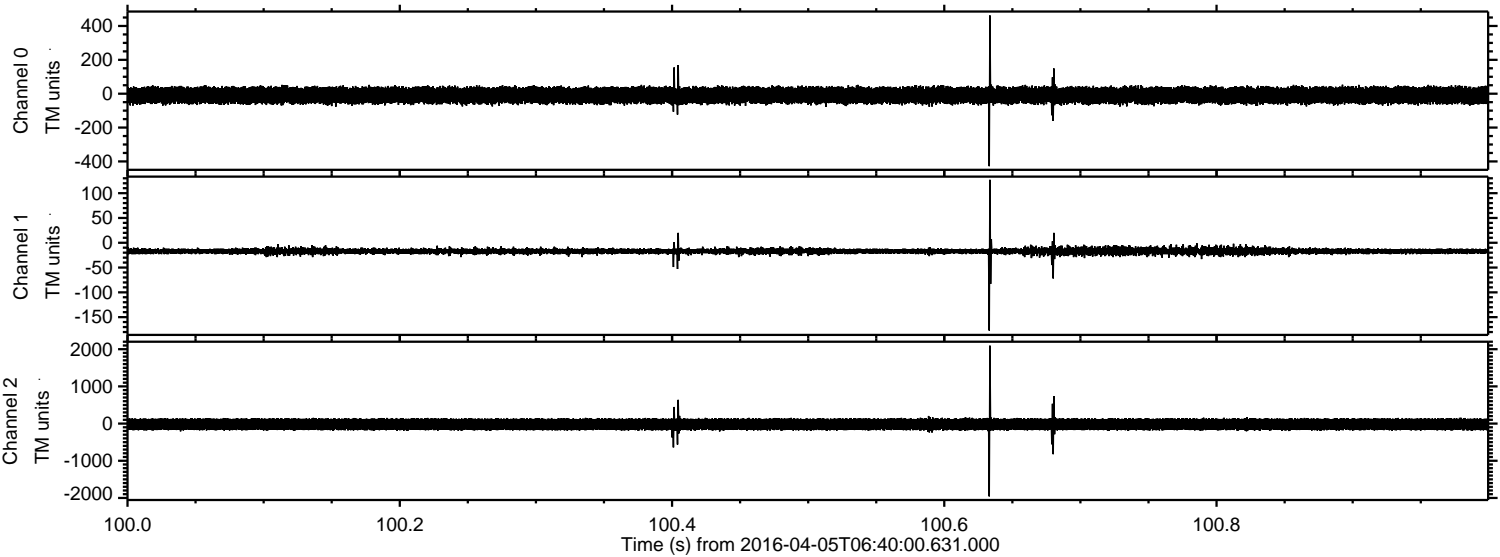

ELMAVAN 3D WAVEFORMS (Measured data sampled at 50 kHz) 51000 packets of 144 samples from 2016-04-05T06:40:00.631.000. Part 120/147

Processed Fri May 6 06:27:08 2016 by ELM ver.2012-10-06 from 001__elm20160405_063959__dat00.bin

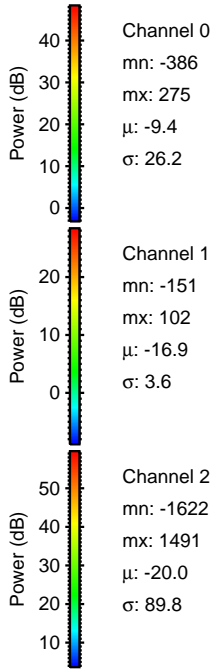
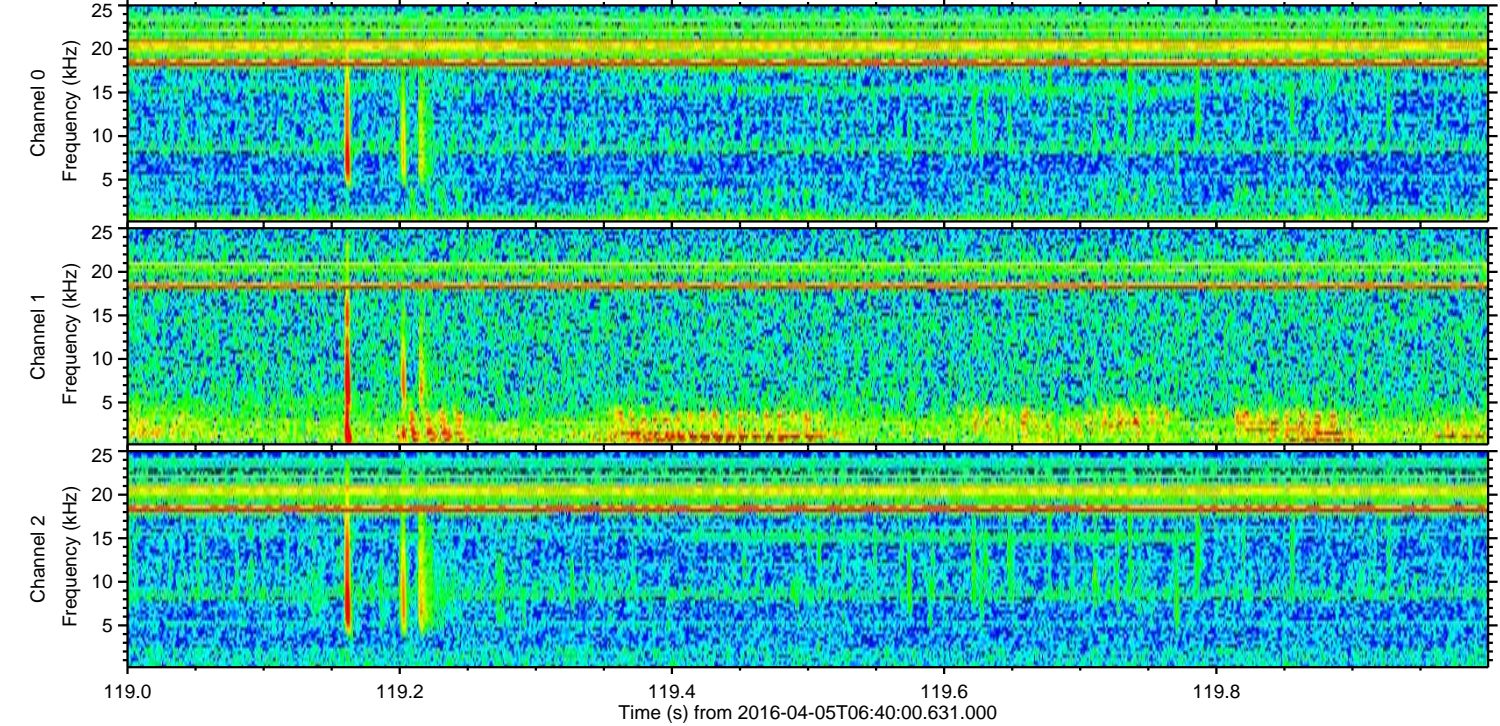
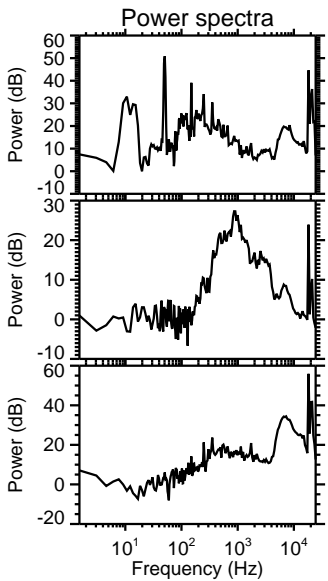
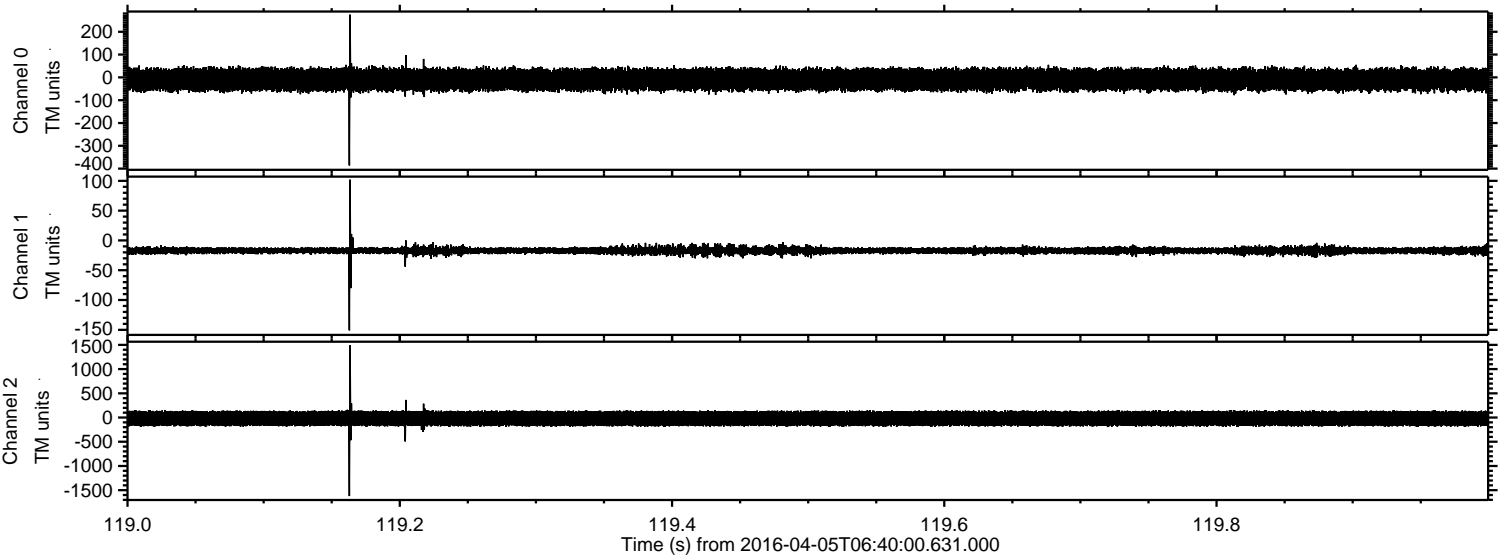

ELMAVAN 3D WAVEFORMS (Measured data sampled at 50 kHz) 51000 packets of 144 samples from 2016-04-05T06:40:00.631.000. Part 132/147

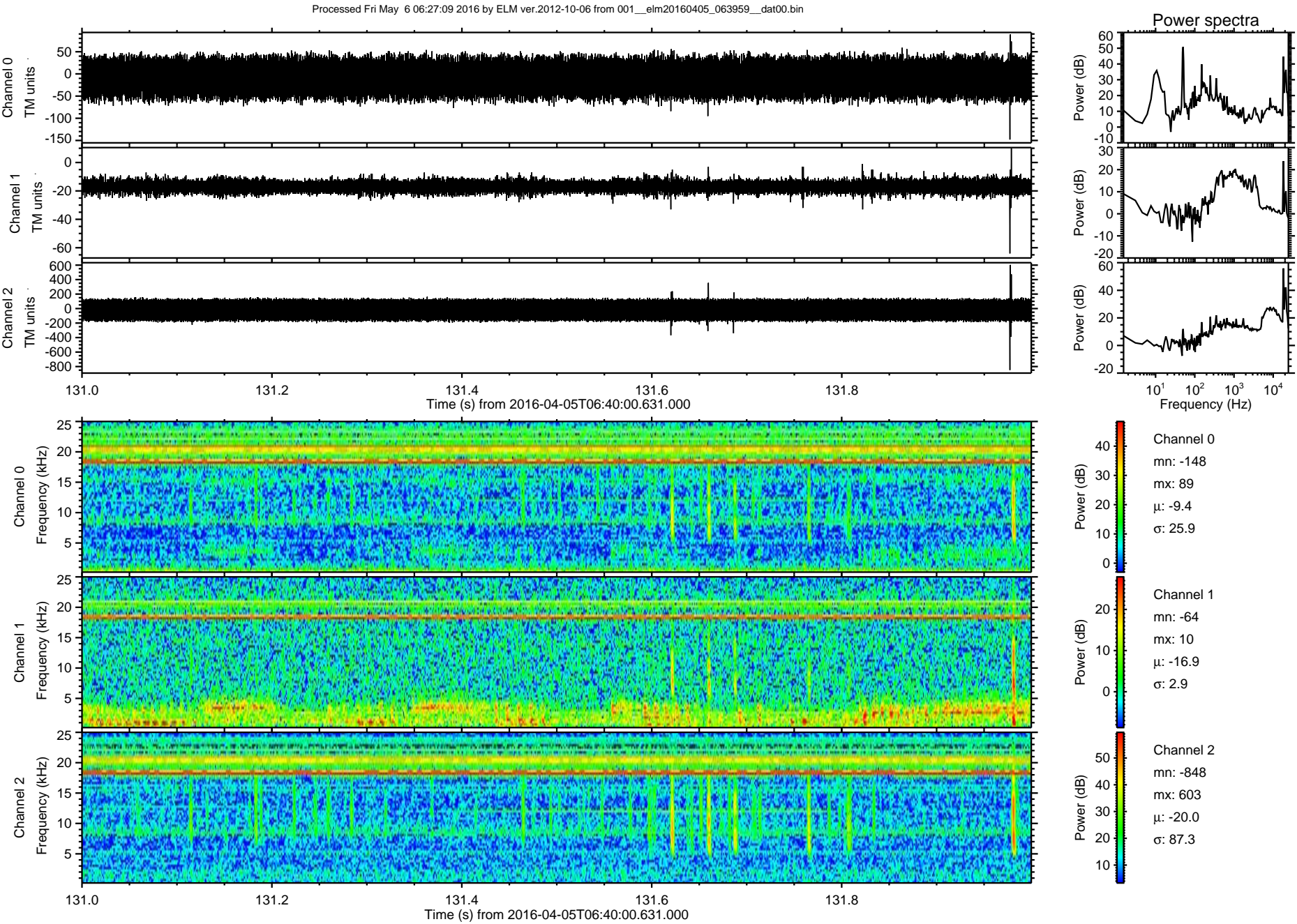

Processed Fri May 6 06:27:10 2016 by ELM ver.2012-10-06 from 001__elm20160405_063959__dat00.bin

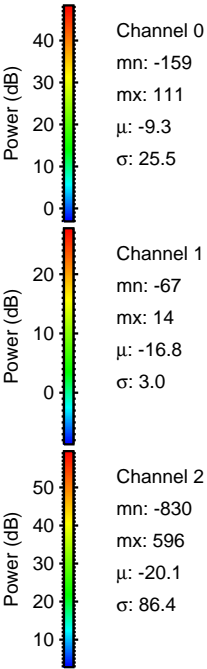
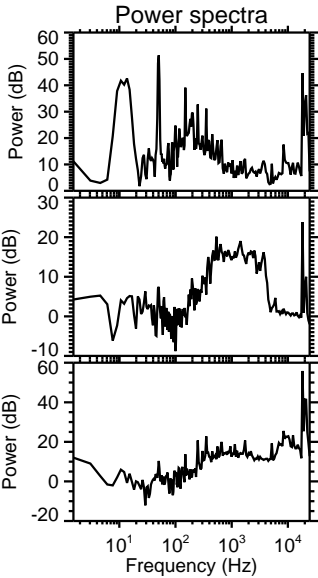
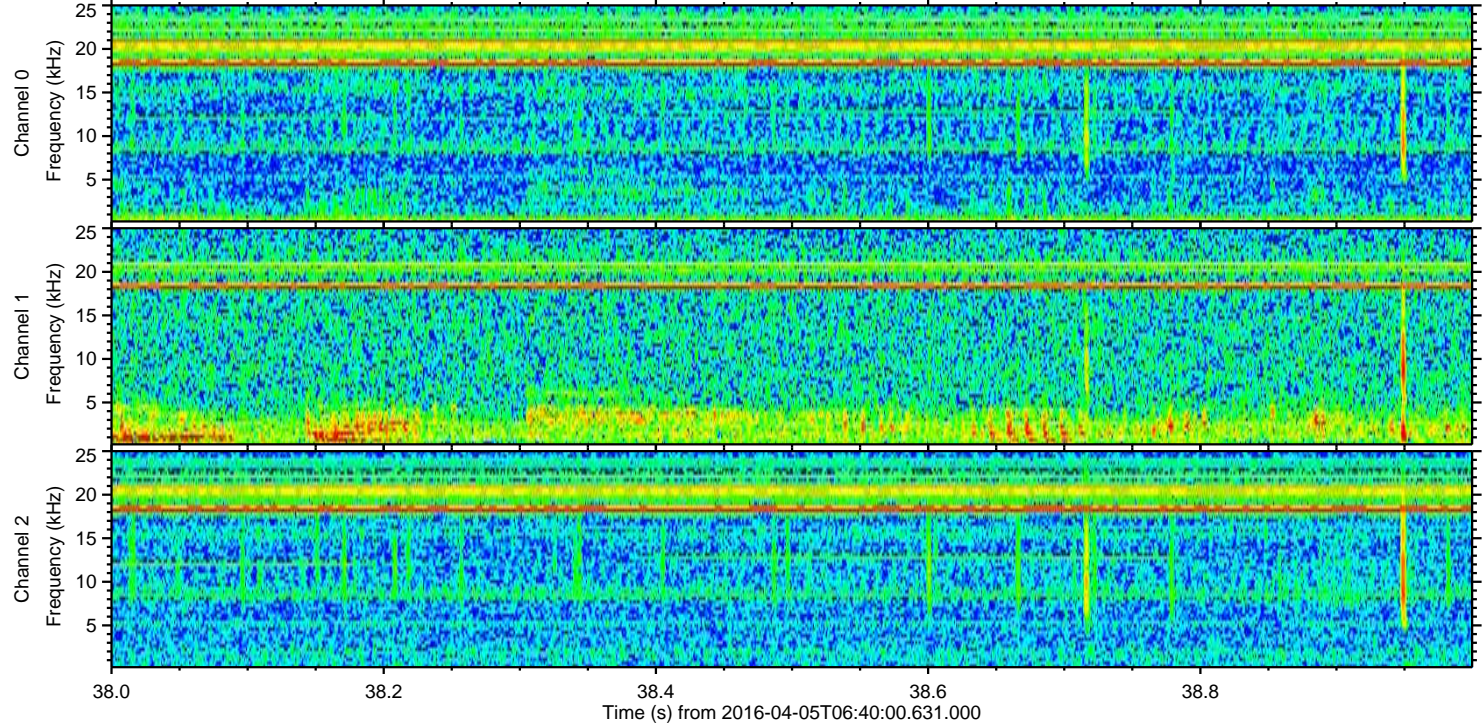
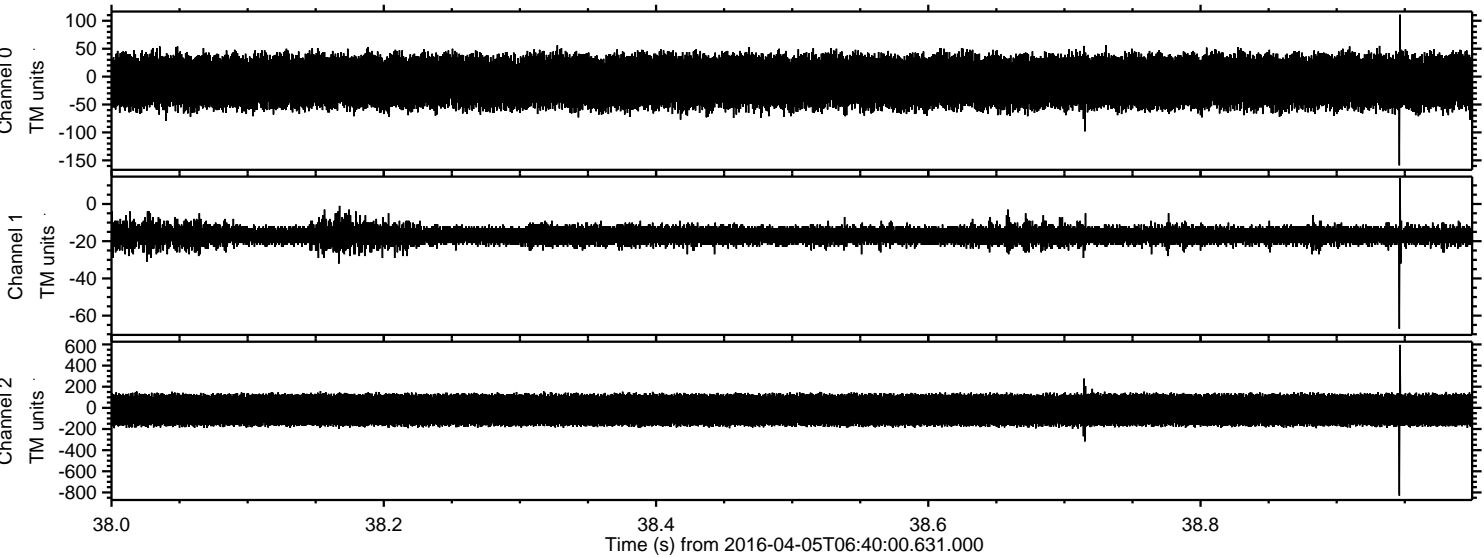

Processed Fri May 6 06:27:11 2016 by ELM ver.2012-10-06 from 001__elm20160405_063959__dat00.bin

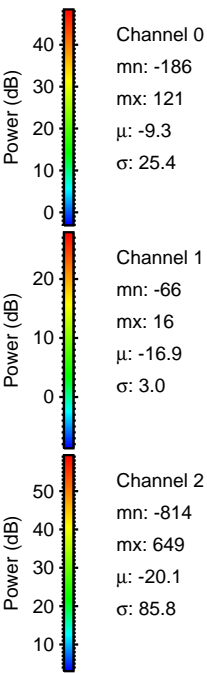
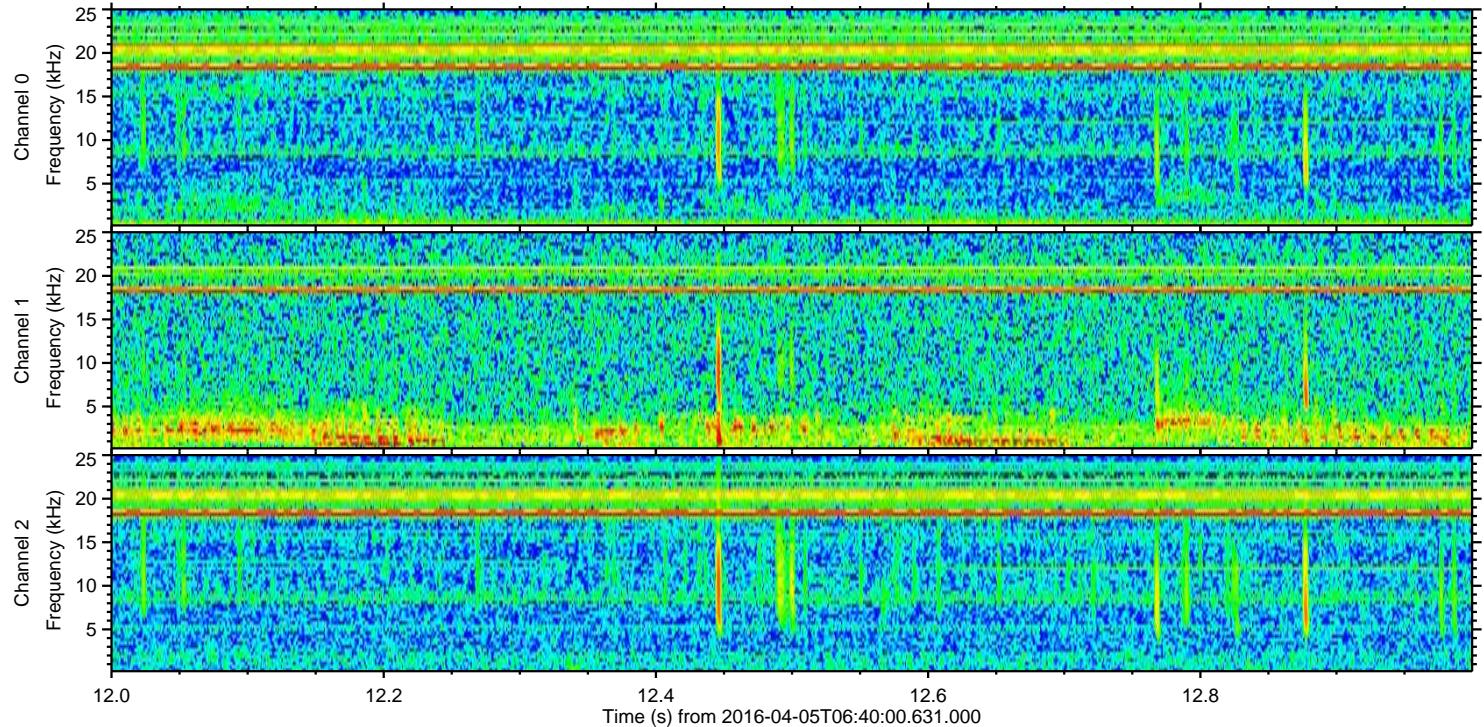
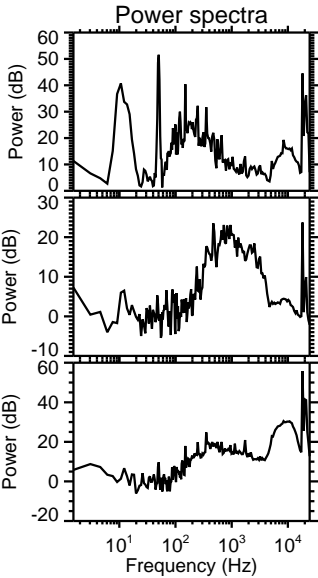
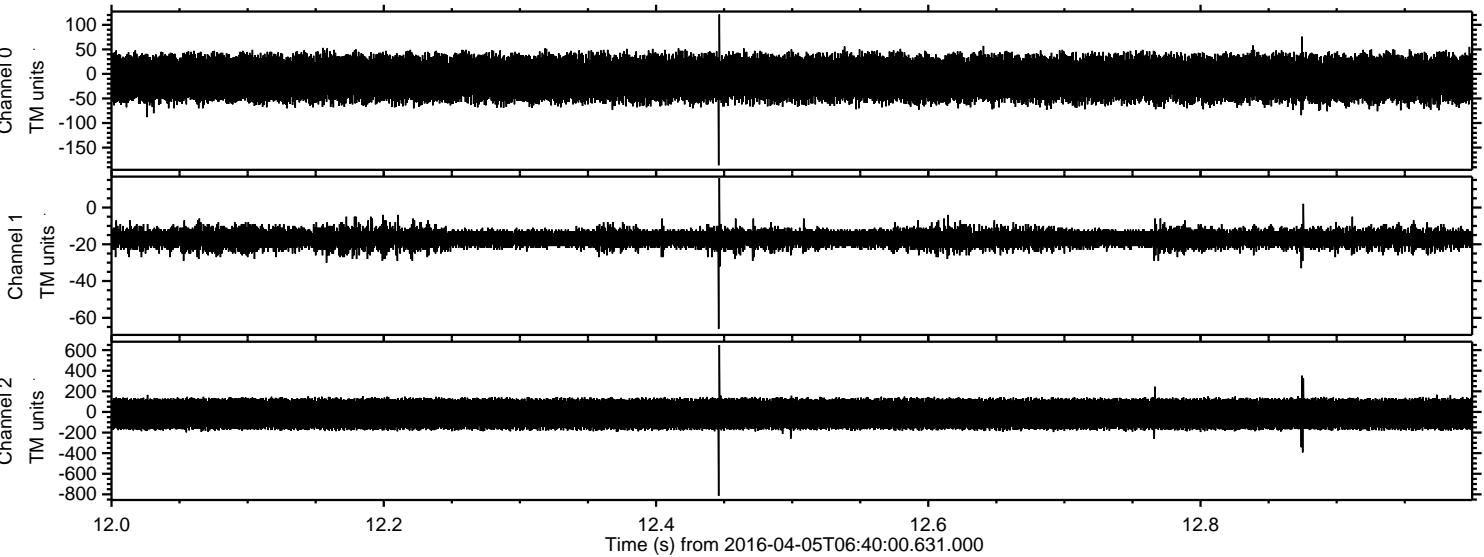

Processed Fri May 6 06:27:12 2016 by ELM ver.2012-10-06 from 001__elm20160405_063959__dat00.bin

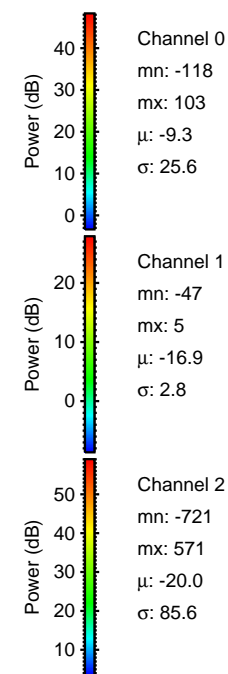
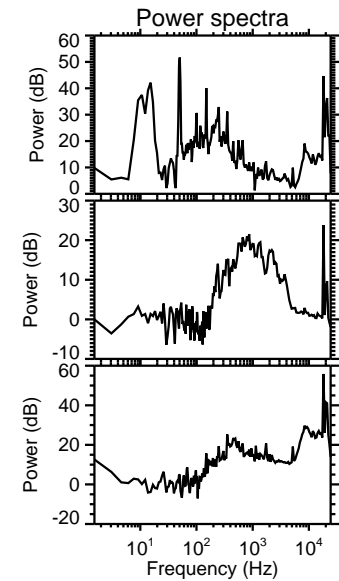
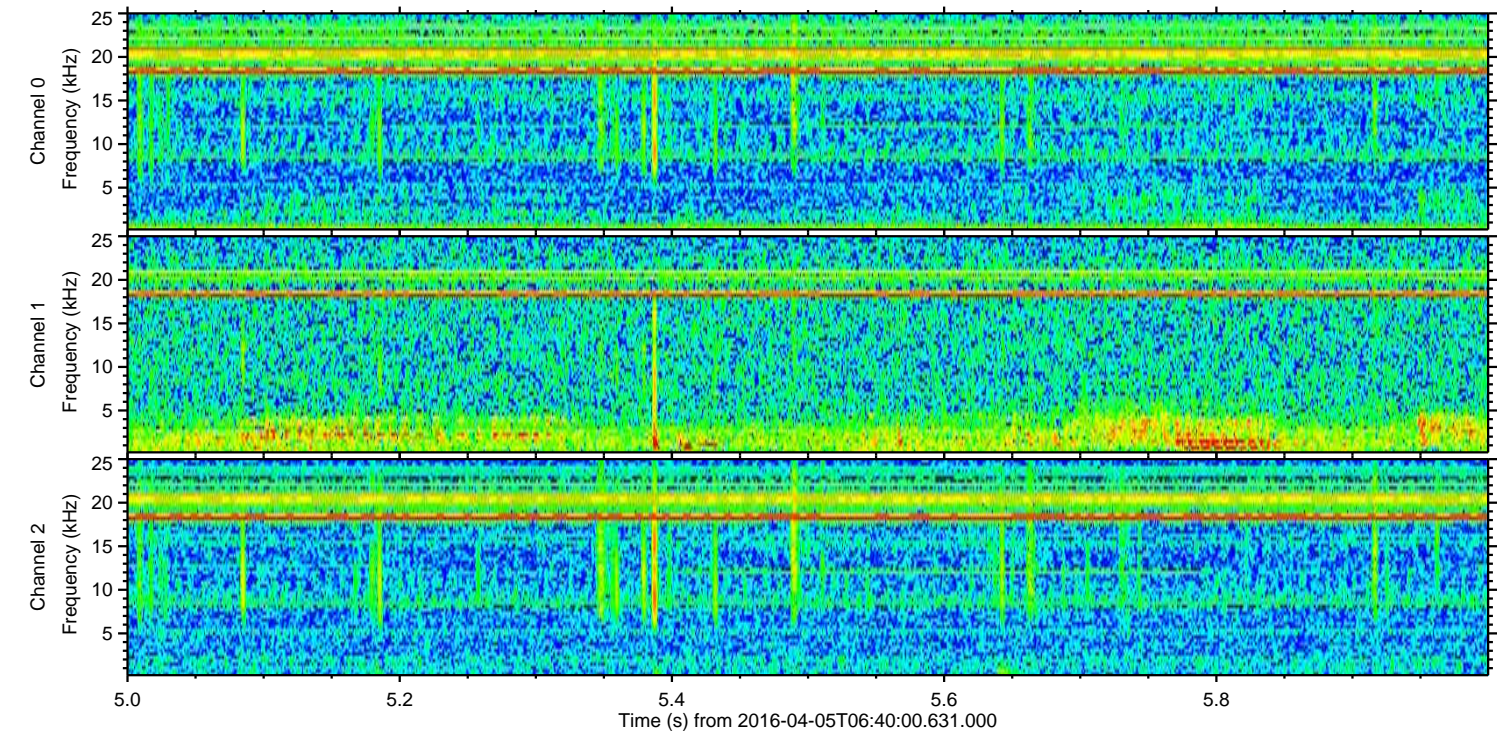
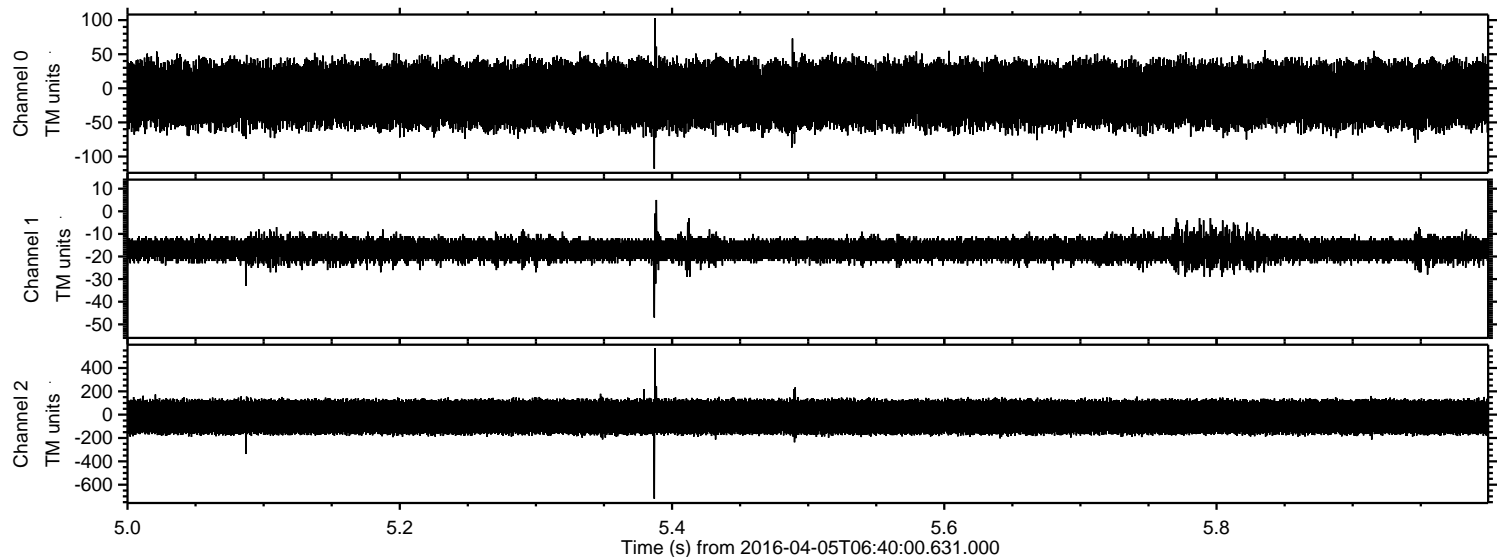

Power spectra

Channel 0

mn: -118
mx: 103
 μ : -9.3
 σ : 25.6

Channel 1

mn: -47
mx: 5
 μ : -16.9
 σ : 2.8

Channel 2

mn: -721
mx: 571
 μ : -20.0
 σ : 85.6

Processed Fri May 6 06:27:13 2016 by ELM ver.2012-10-06 from 001__elm20160405_063959__dat00.bin

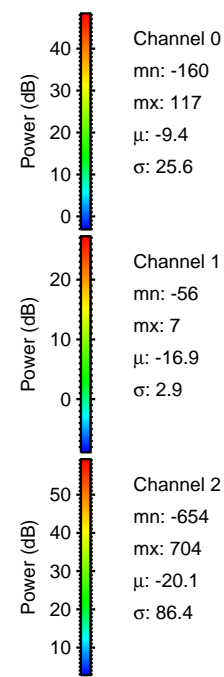
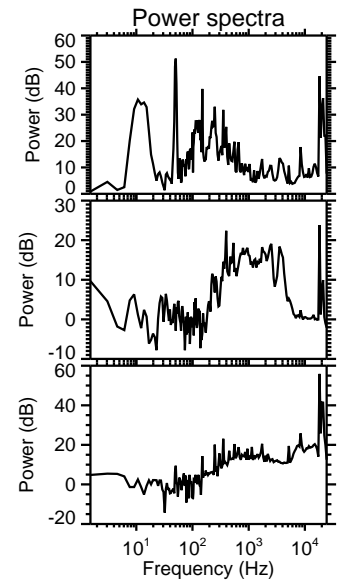
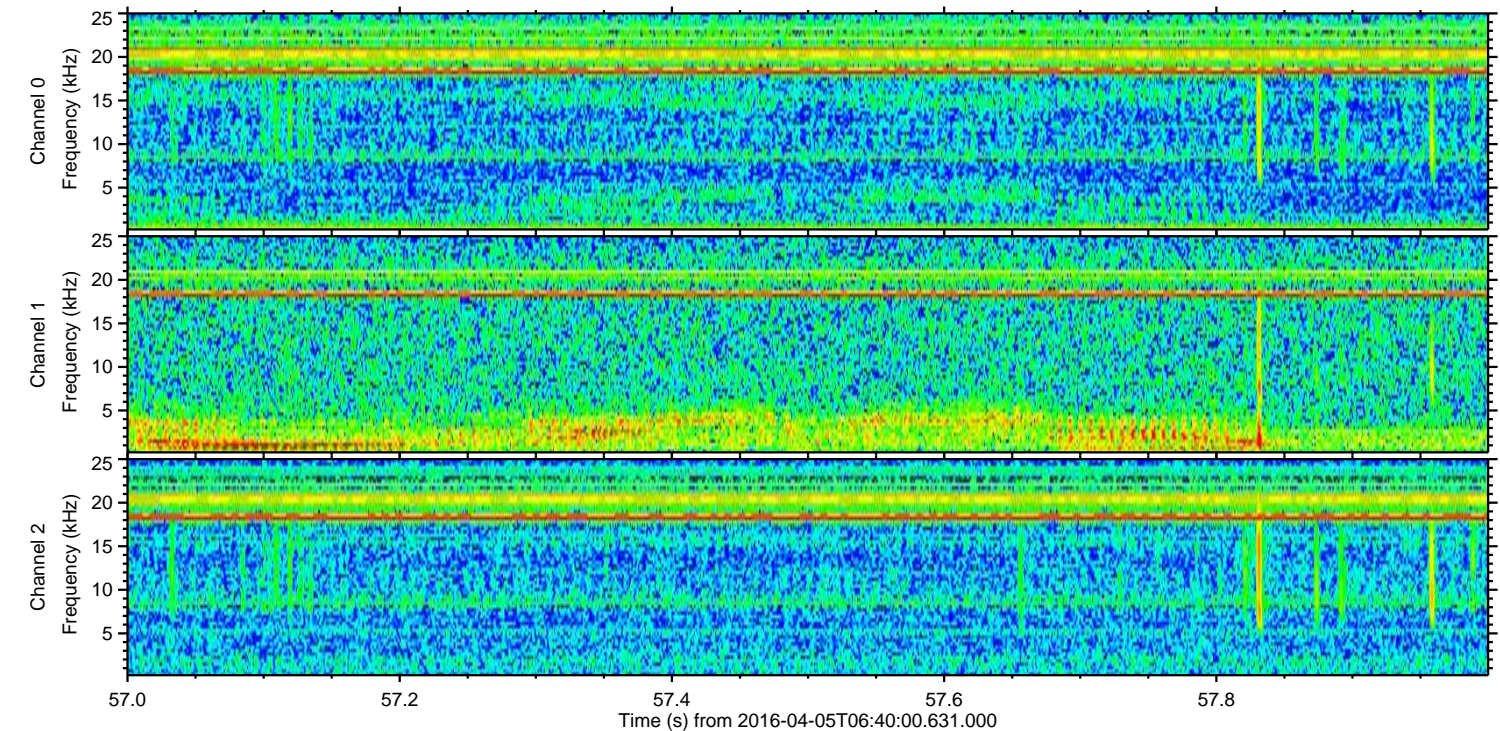
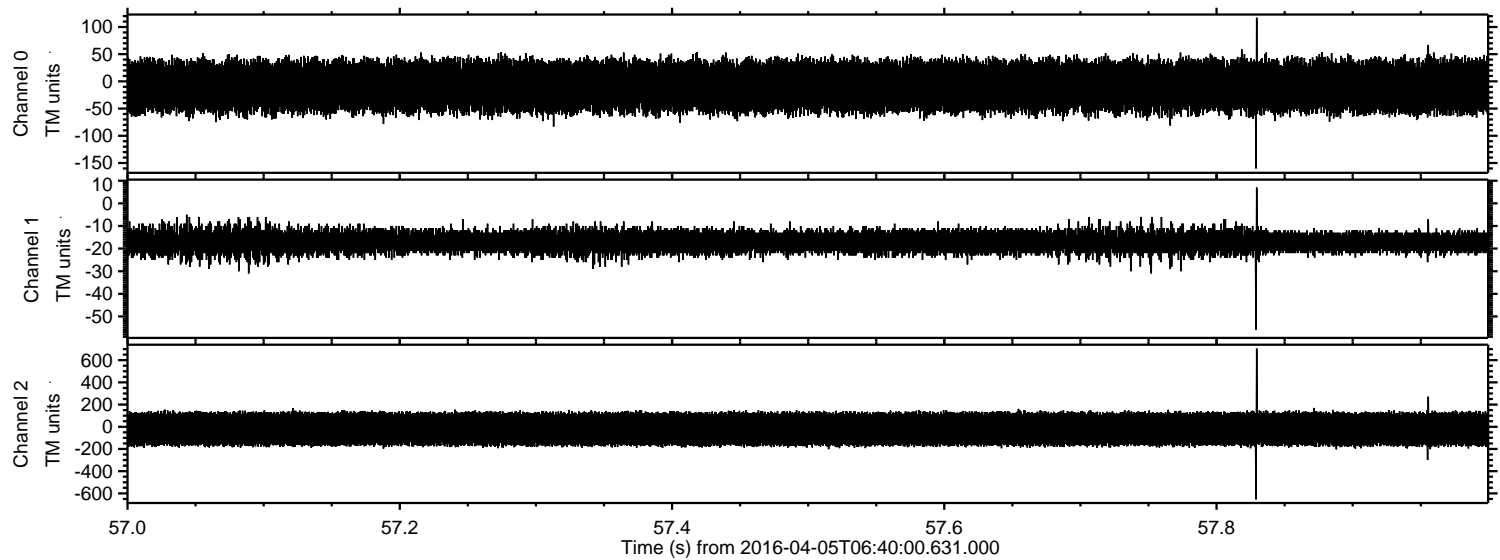

Channel 0
mn: -160
mx: 117
 μ : -9.4
 σ : 25.6

Channel 1
mn: -56
mx: 7
 μ : -16.9
 σ : 2.9

Channel 2
mn: -654
mx: 704
 μ : -20.1
 σ : 86.4

Processed Fri May 6 06:27:14 2016 by ELM ver.2012-10-06 from 001__elm20160405_063959__dat00.bin

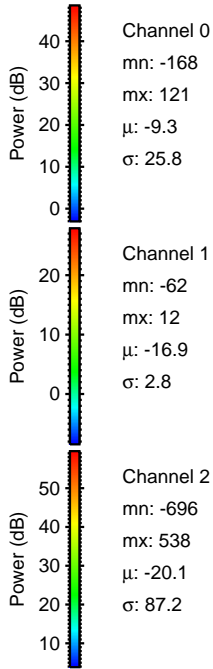
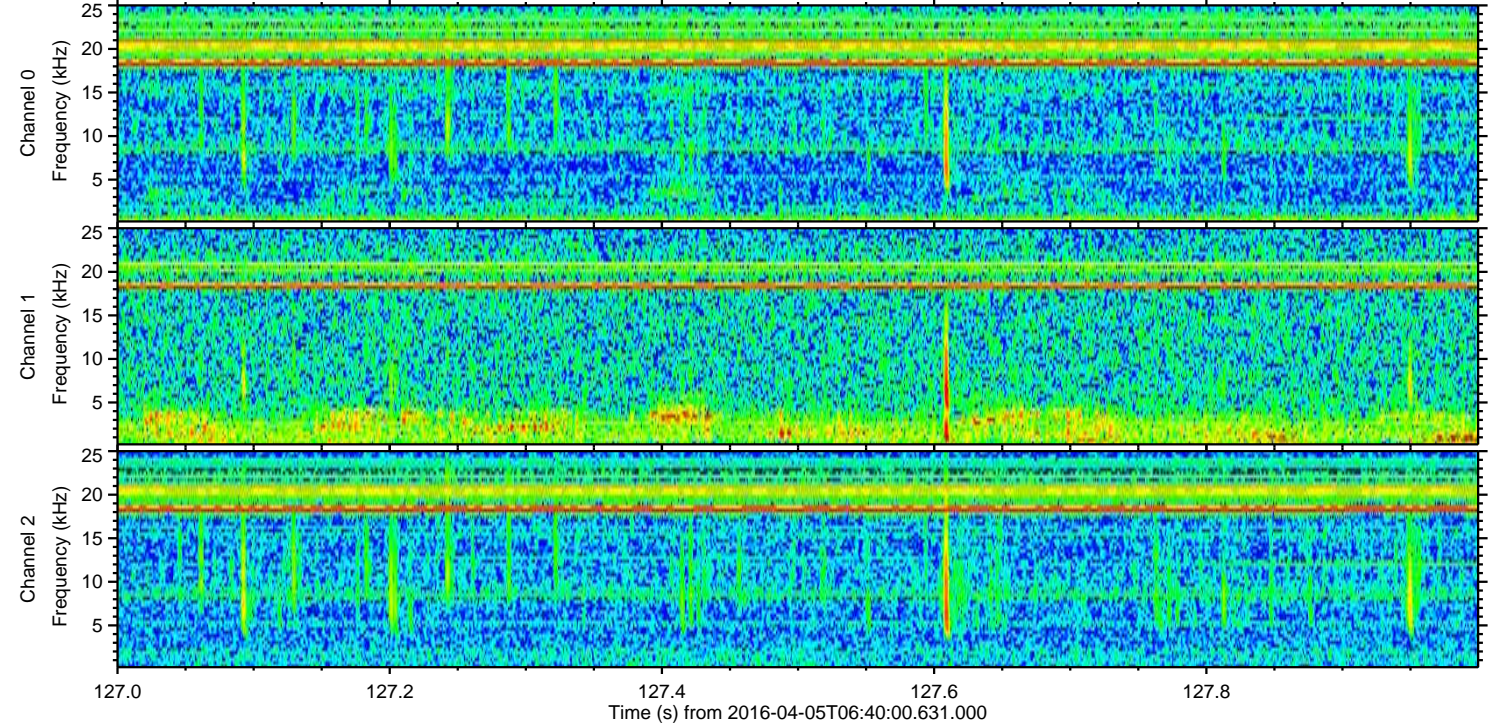
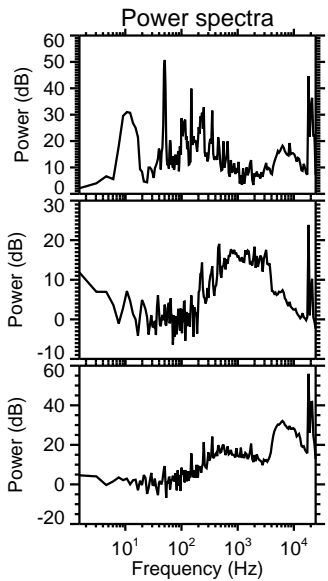
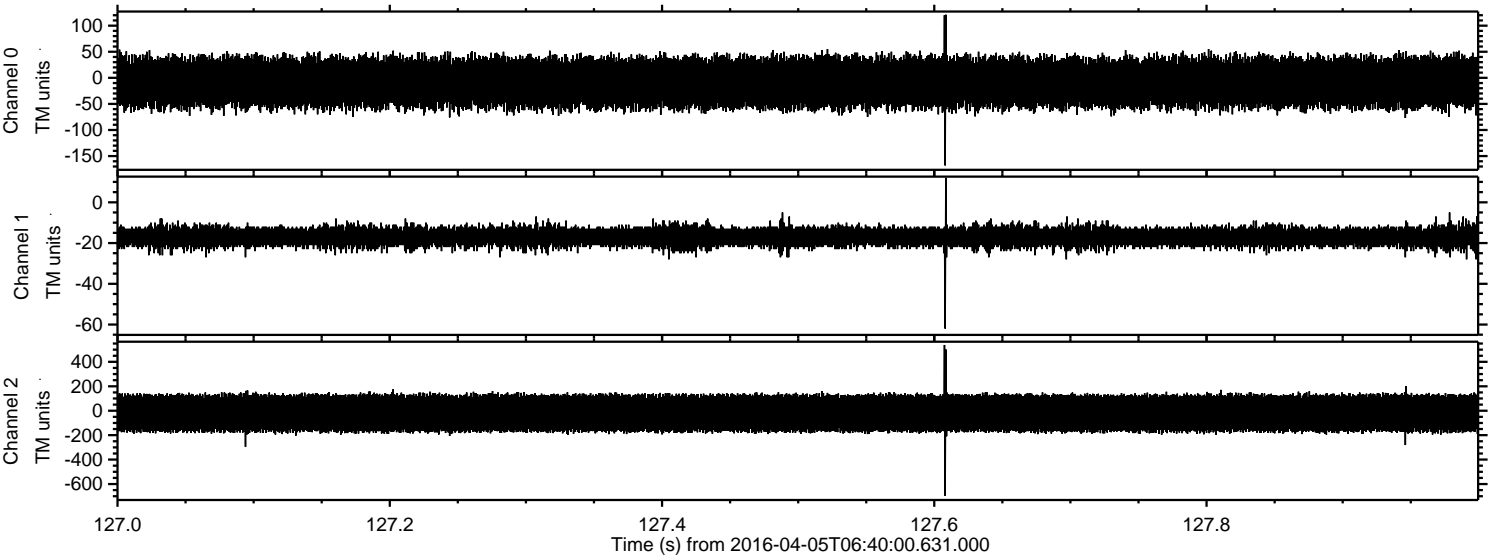

Processed Fri May 6 06:27:15 2016 by ELM ver.2012-10-06 from 001__elm20160405_063959__dat00.bin

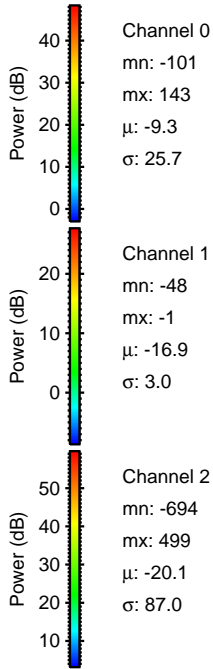
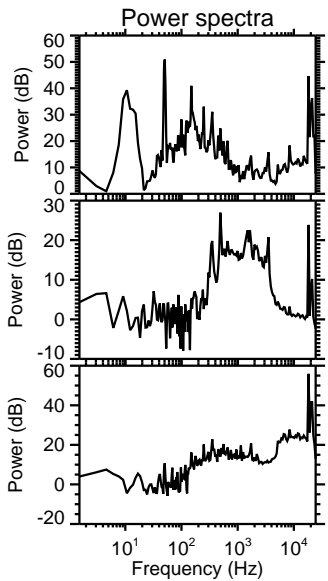
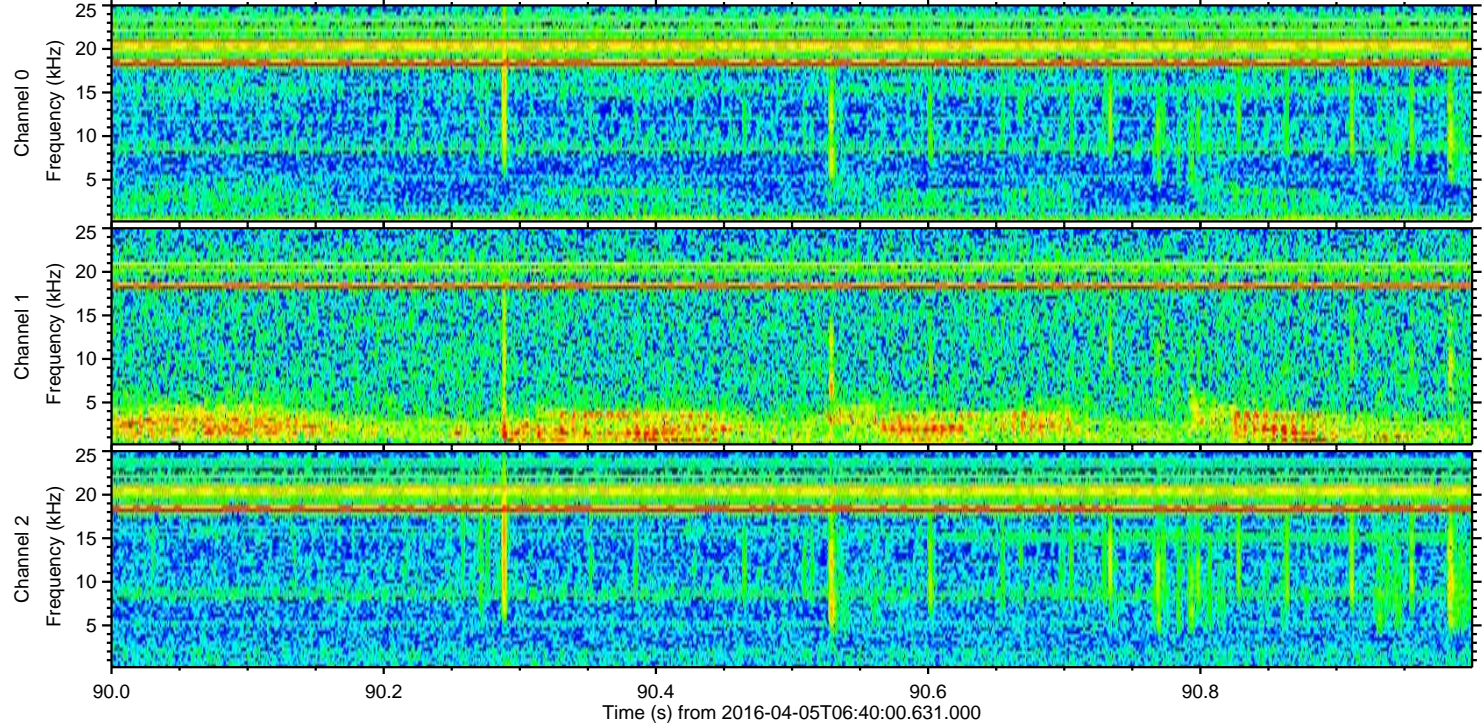
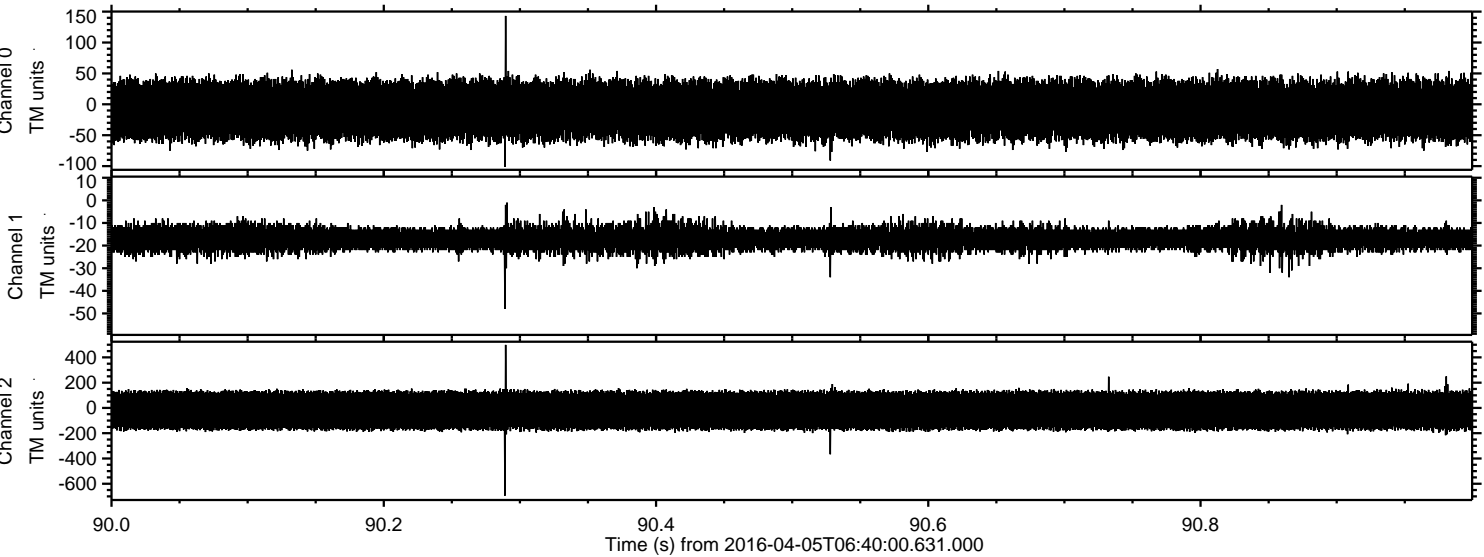

Processed Fri May 6 06:27:16 2016 by ELM ver.2012-10-06 from 001__elm20160405_063959__dat00.bin

