

# ELMAVAN 3D WAVEFORMS (Measured data sampled at 50 kHz) 51000 packets of 144 samples from 2016-04-05T02:39:49.696.999.

Processed Fri May 6 05:26:28 2016 by ELM ver.2012-10-06 from 001\_\_elm20160405\_023948\_\_dat00.bin

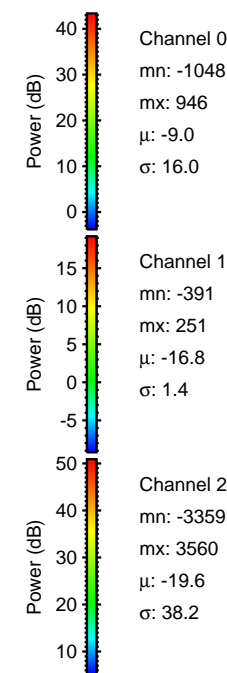

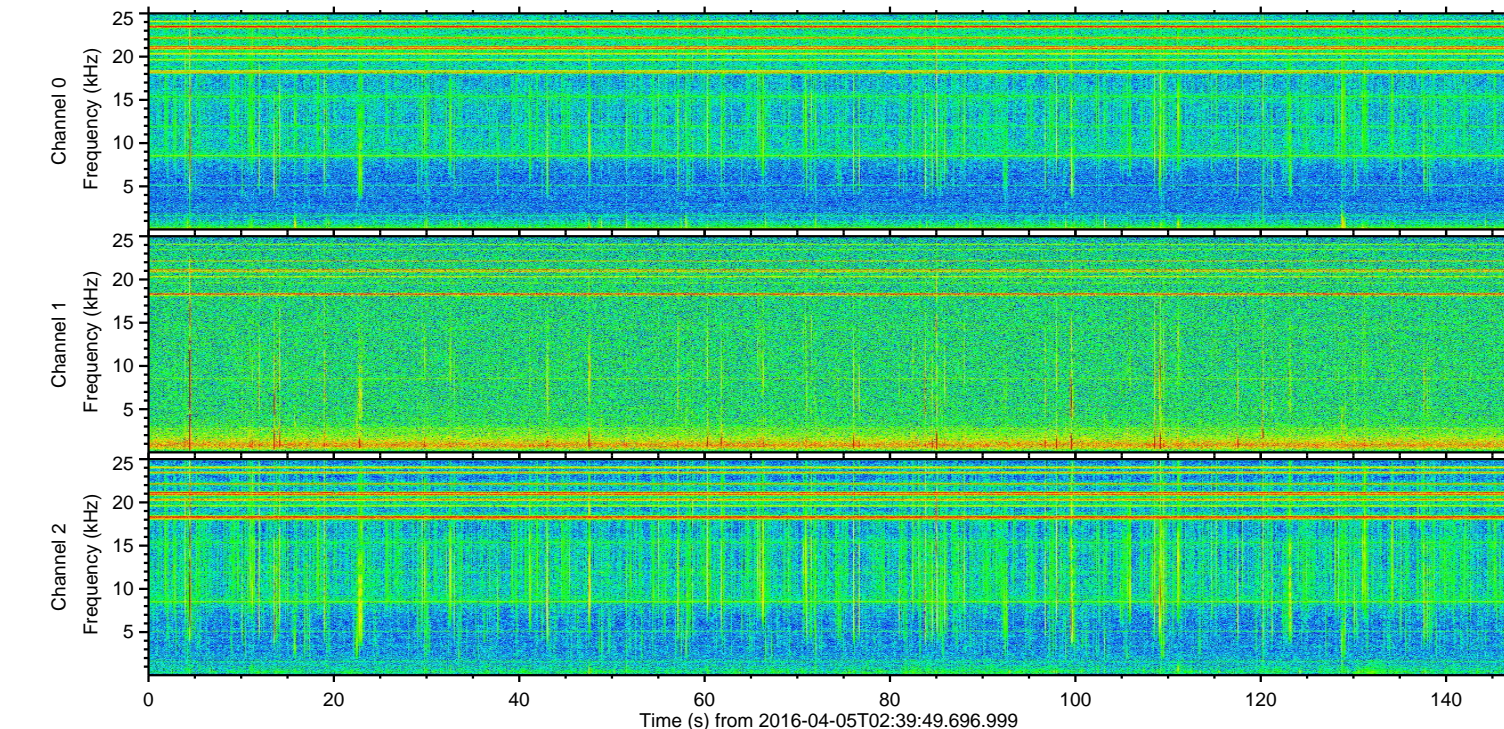
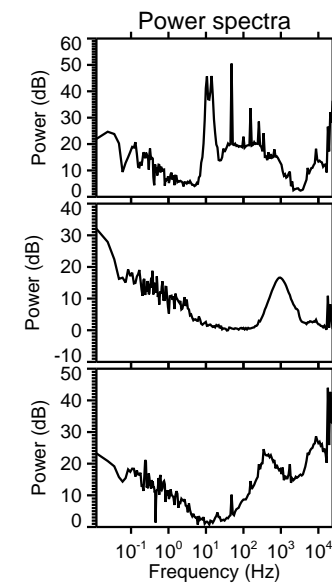
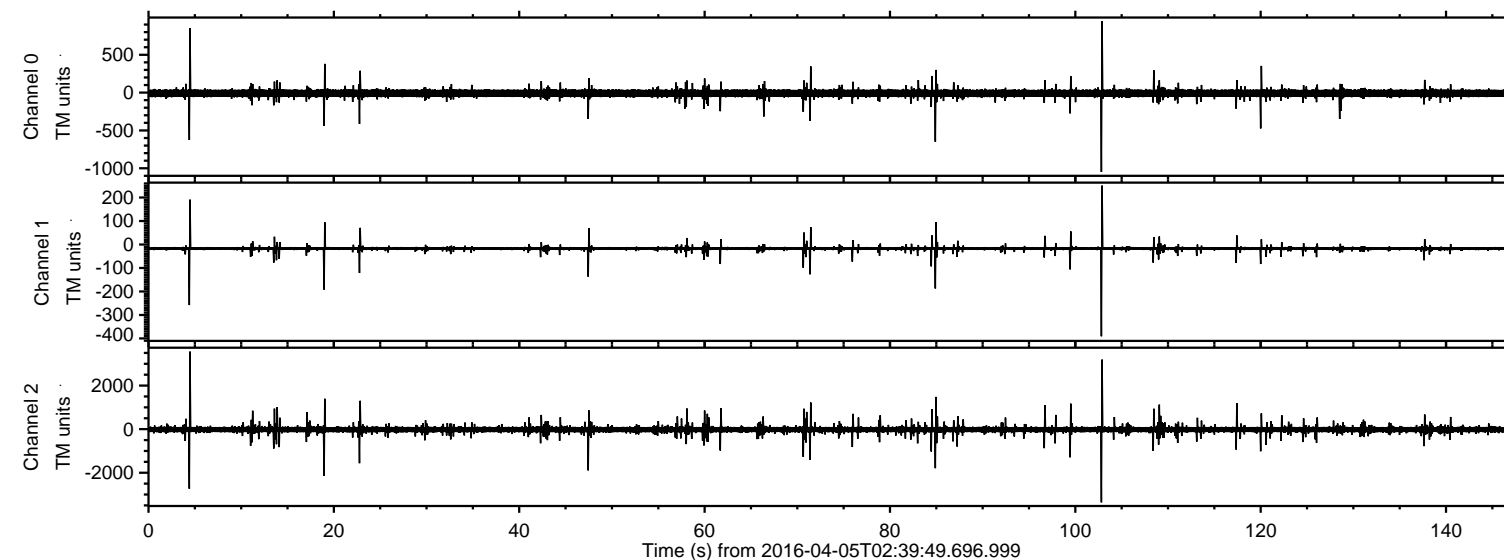

Processed Fri May 6 05:26:43 2016 by ELM ver.2012-10-06 from 001\_\_elm20160405\_023948\_\_dat00.bin

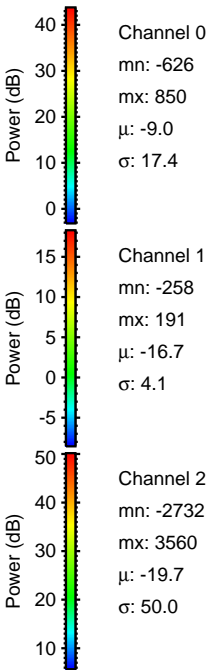
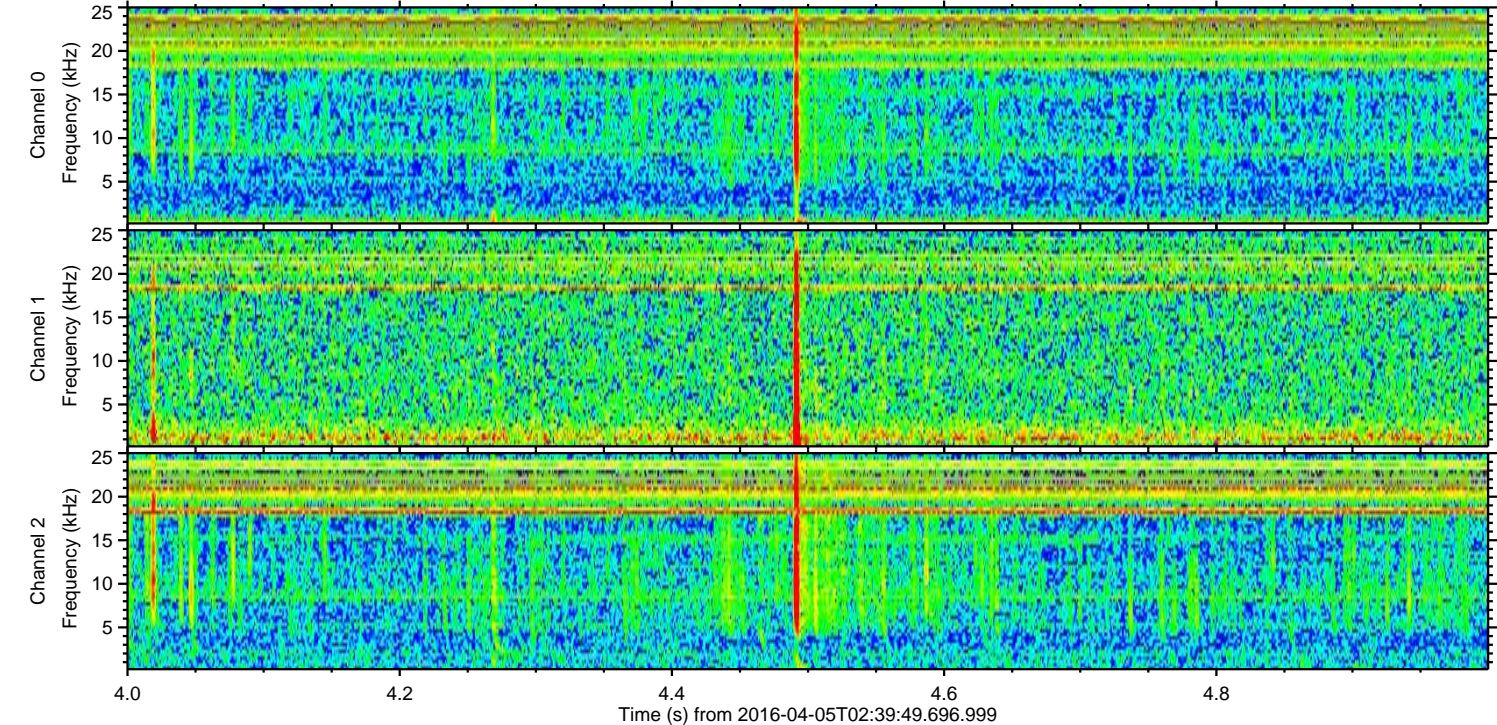
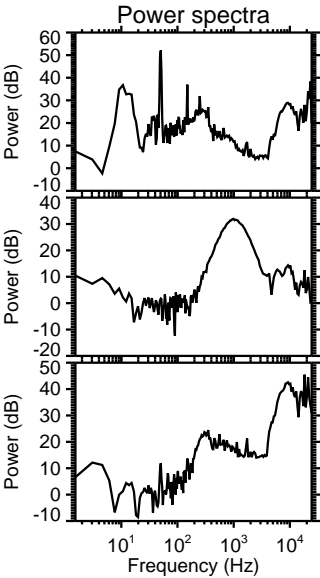
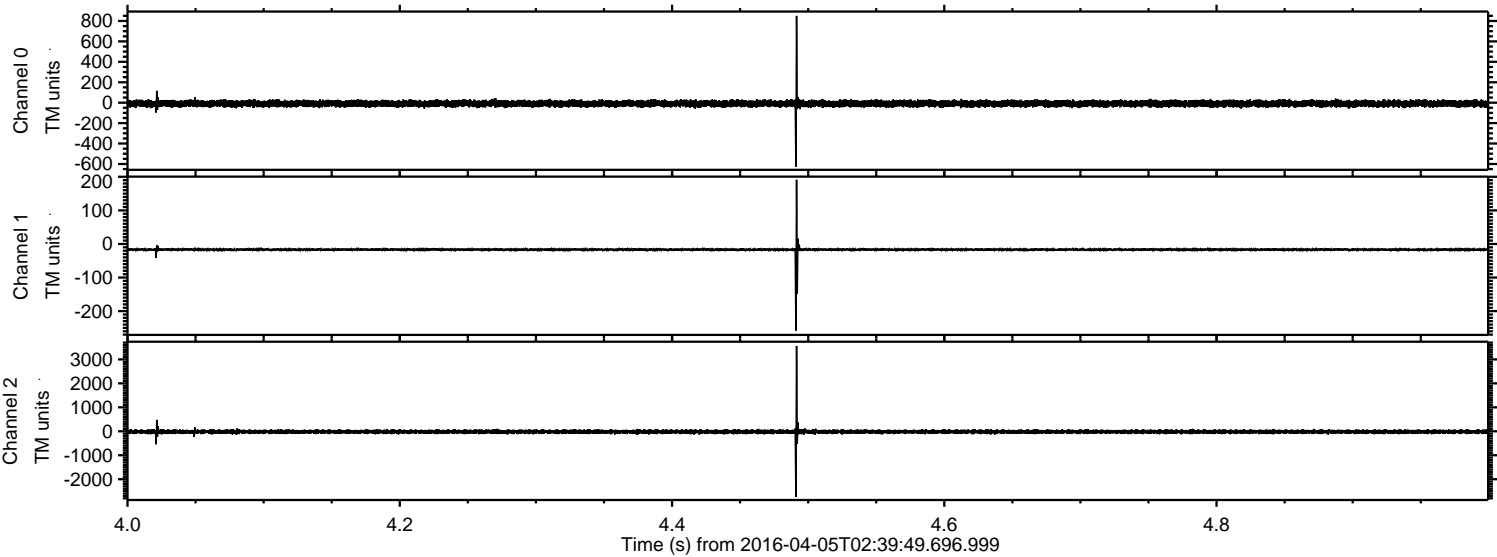



ELMAVAN 3D WAVEFORMS (Measured data sampled at 50 kHz) 51000 packets of 144 samples from 2016-04-05T02:39:49.696.999. Part 103/147

Processed Fri May 6 05:26:44 2016 by ELM ver.2012-10-06 from 001\_\_elm20160405\_023948\_\_dat00.bin

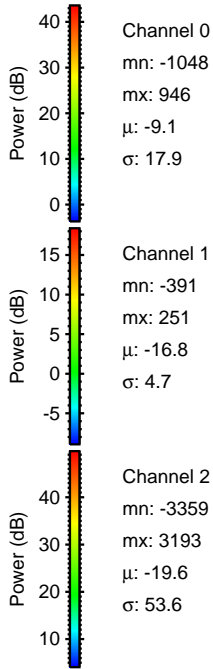
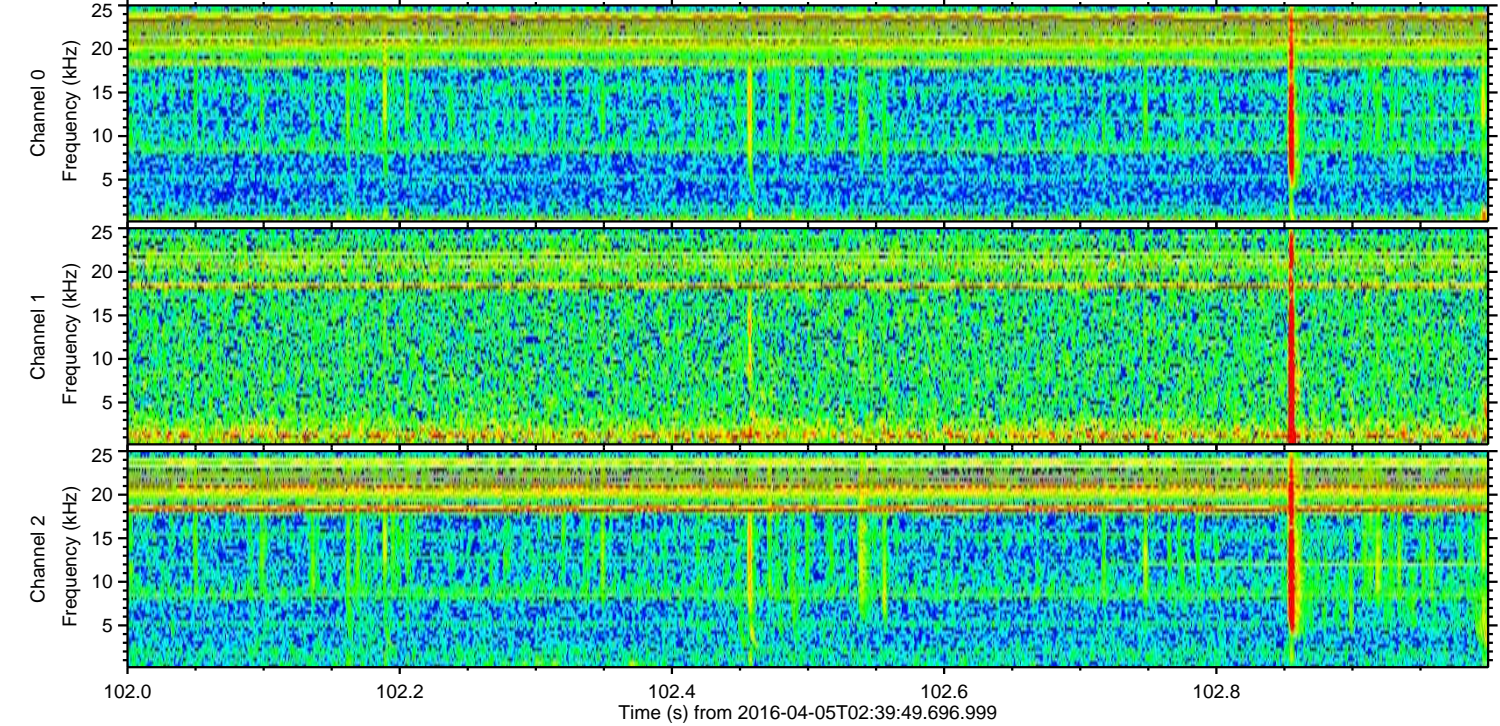
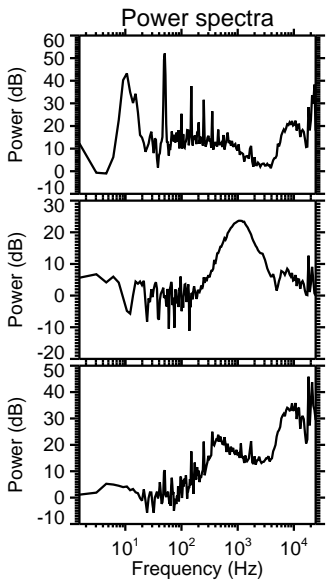
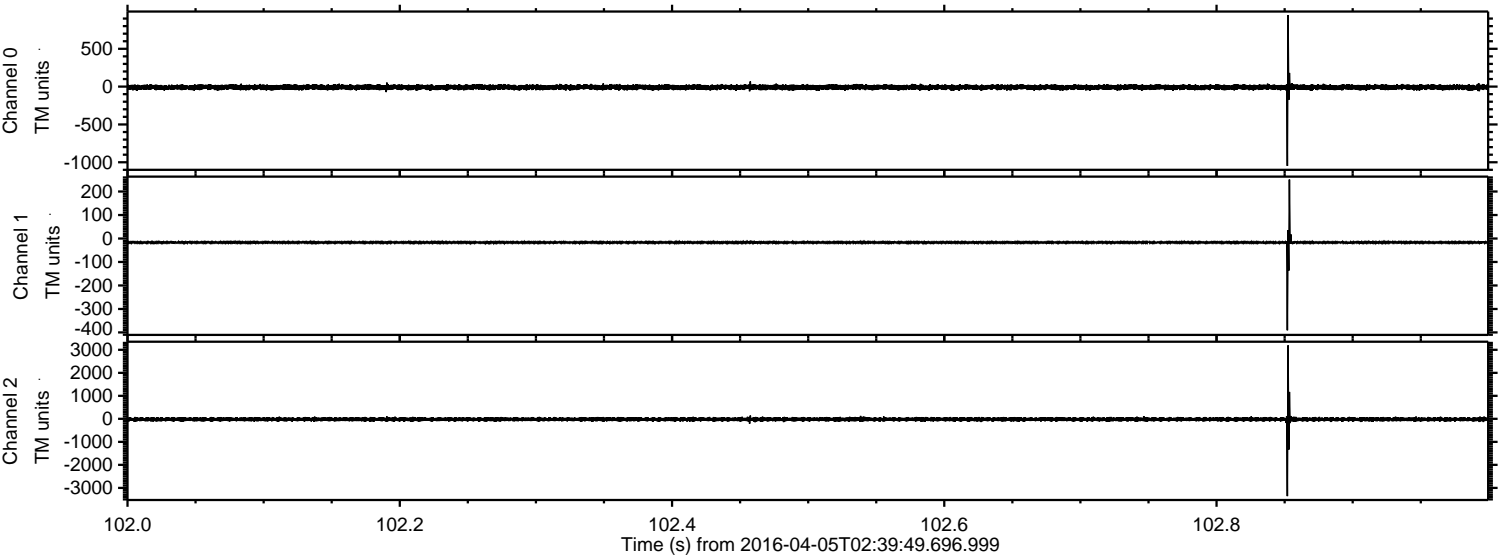



Processed Fri May 6 05:26:45 2016 by ELM ver.2012-10-06 from 001\_\_elm20160405\_023948\_\_dat00.bin

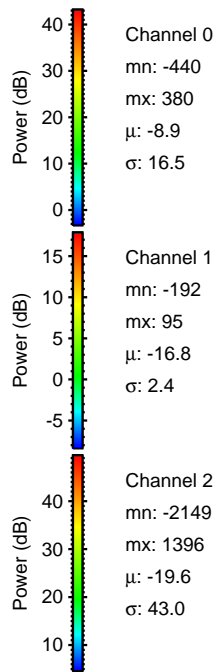
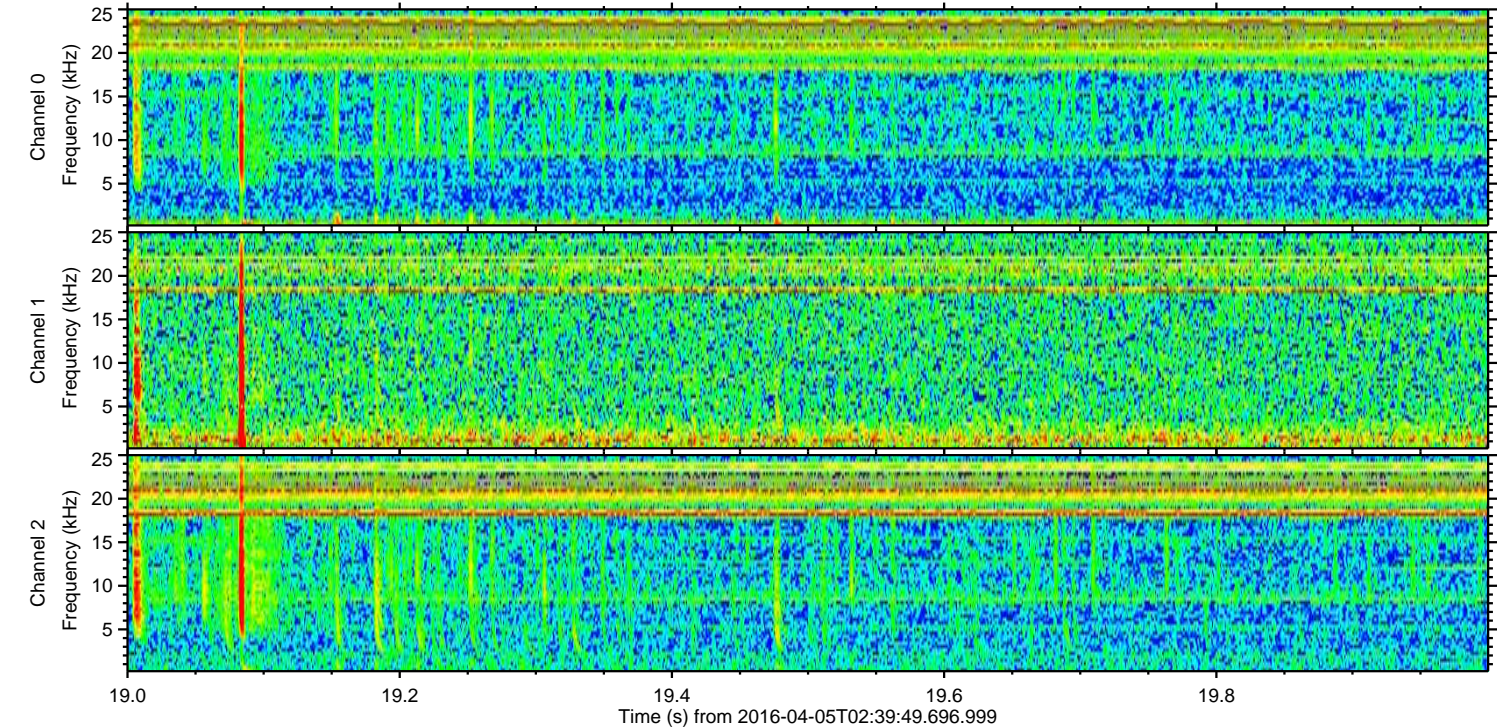
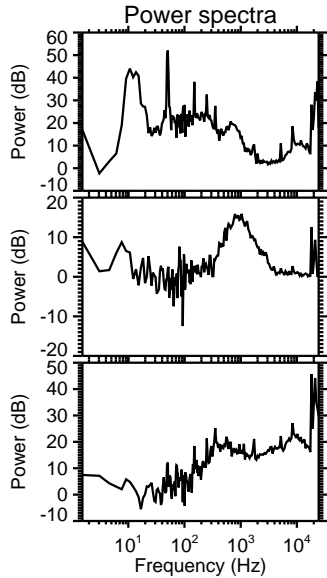
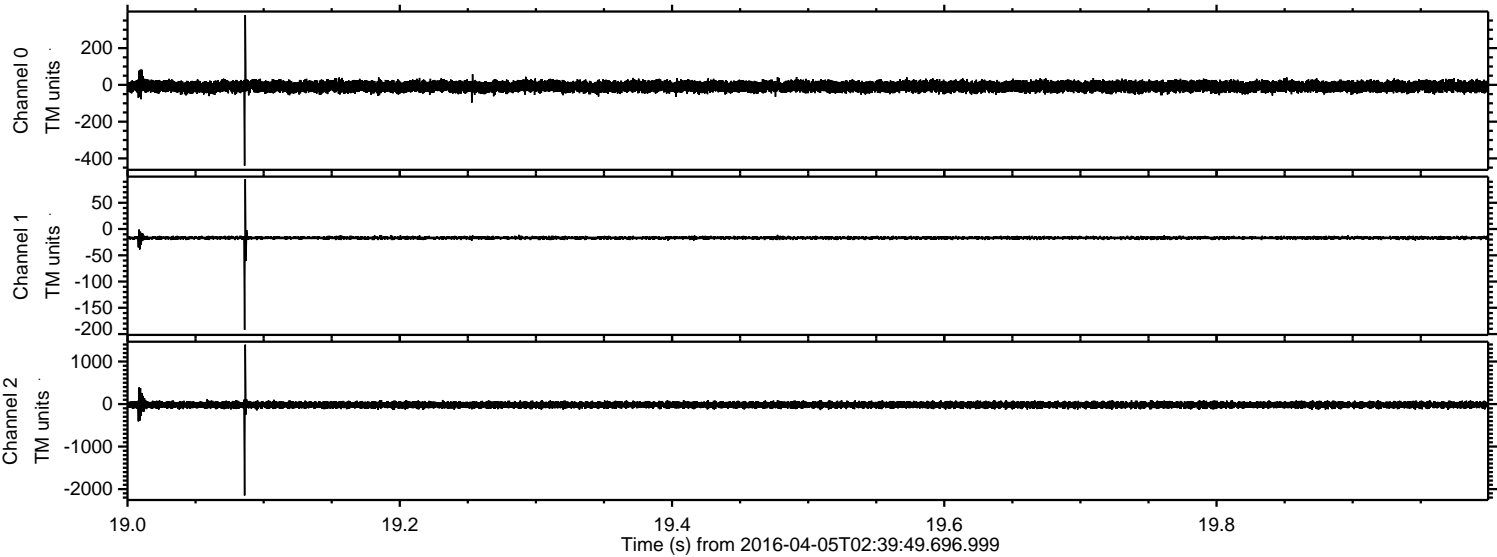



Processed Fri May 6 05:26:46 2016 by ELM ver.2012-10-06 from 001\_\_elm20160405\_023948\_\_dat00.bin

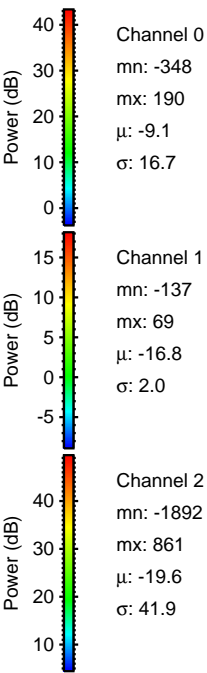
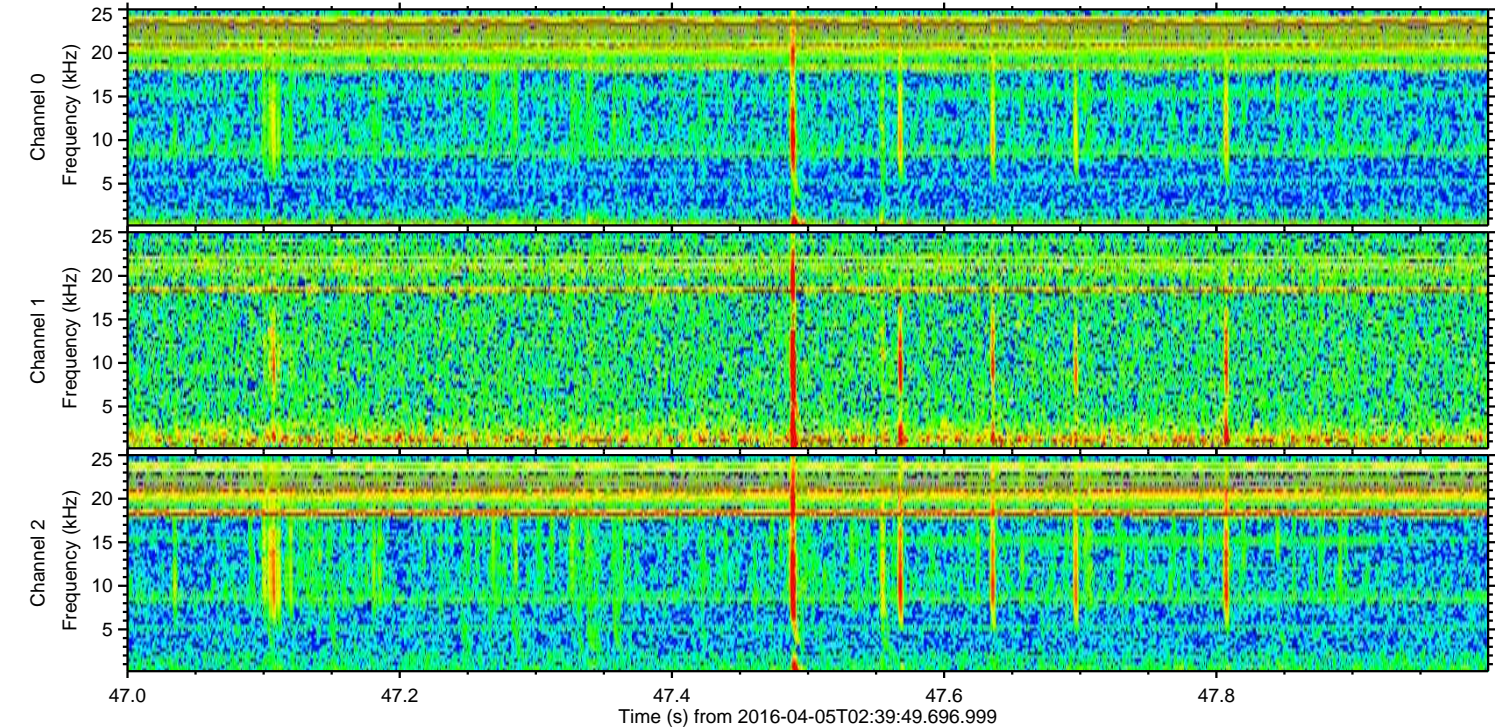
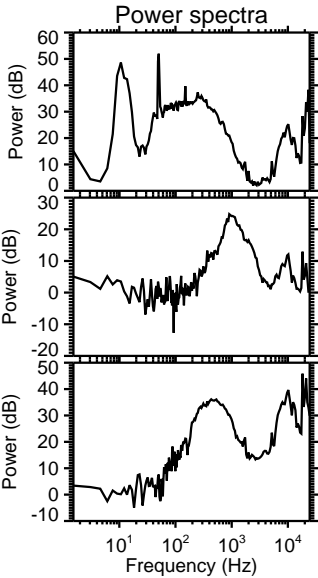
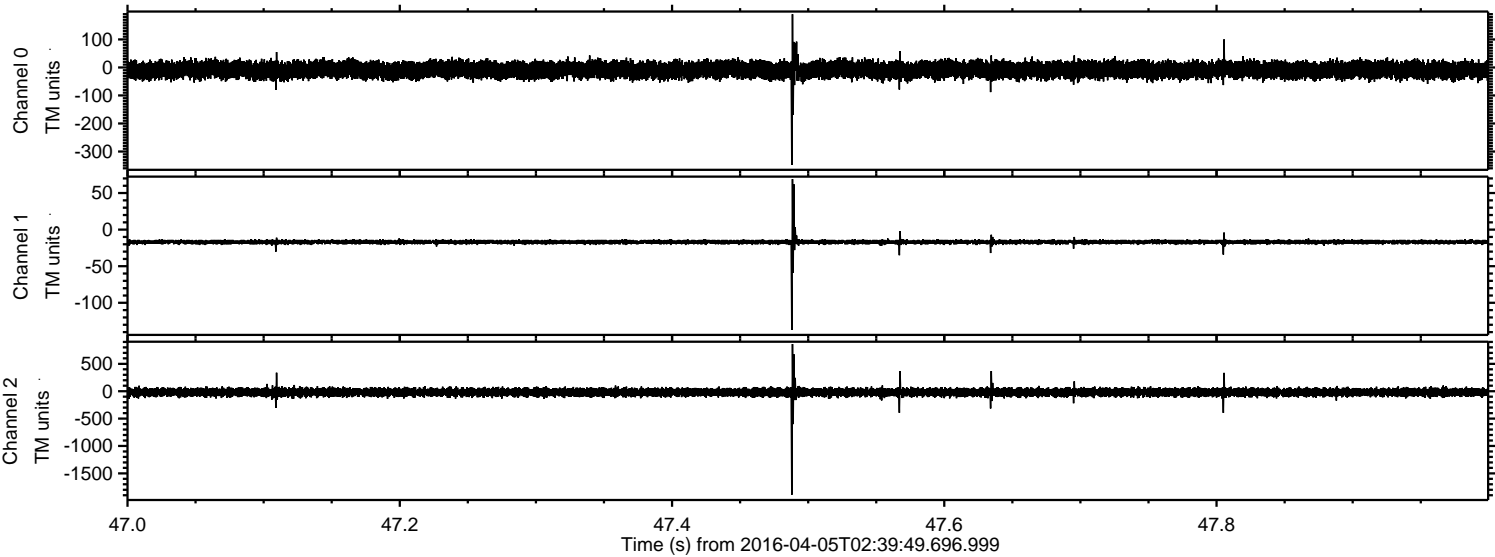



Processed Fri May 6 05:26:47 2016 by ELM ver.2012-10-06 from 001\_\_elm20160405\_023948\_\_dat00.bin

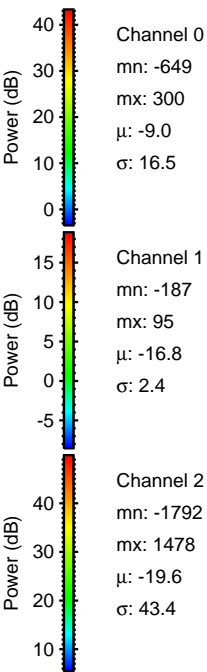
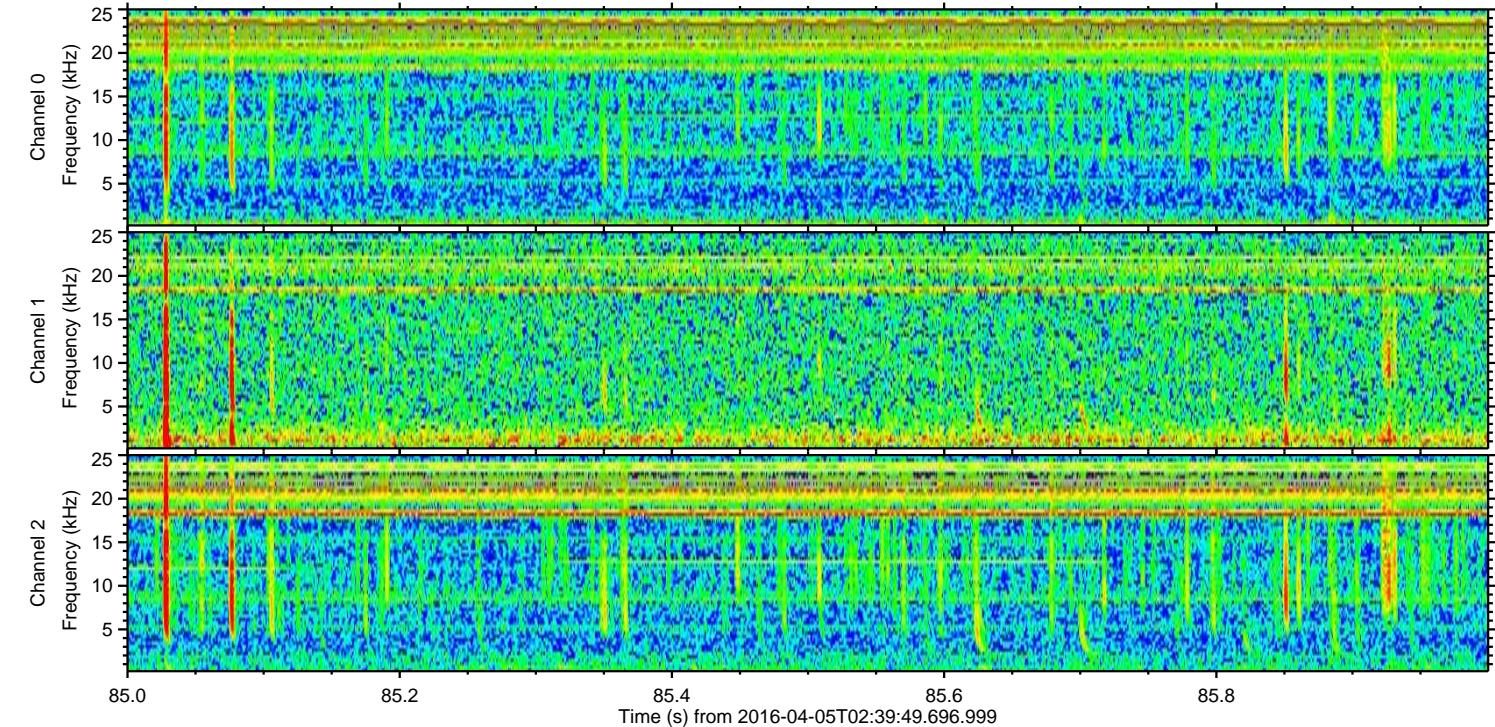
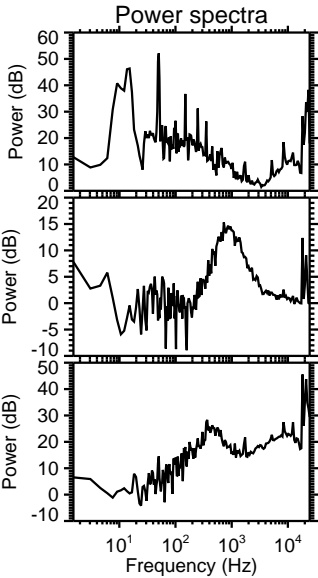
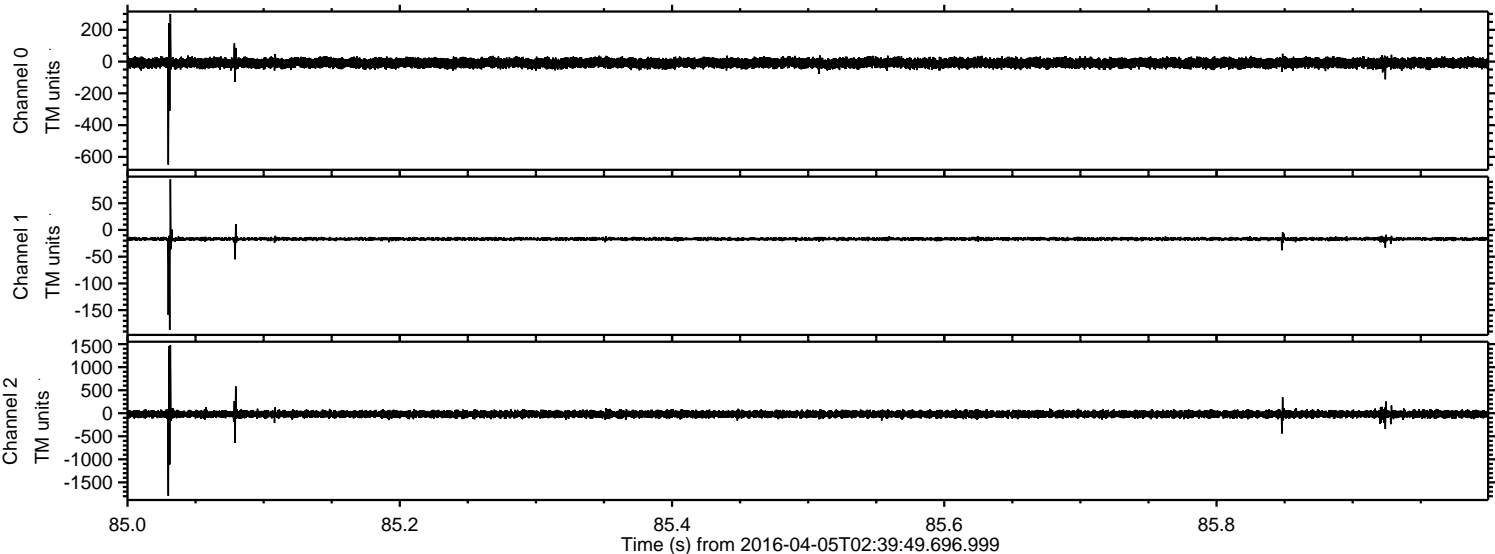



Processed Fri May 6 05:26:48 2016 by ELM ver.2012-10-06 from 001\_\_elm20160405\_023948\_\_dat00.bin

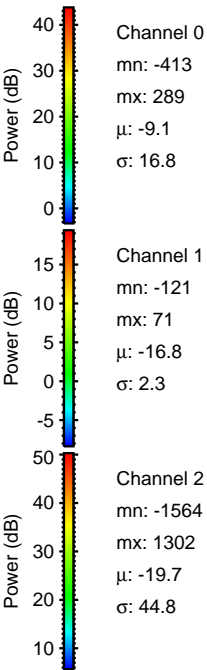
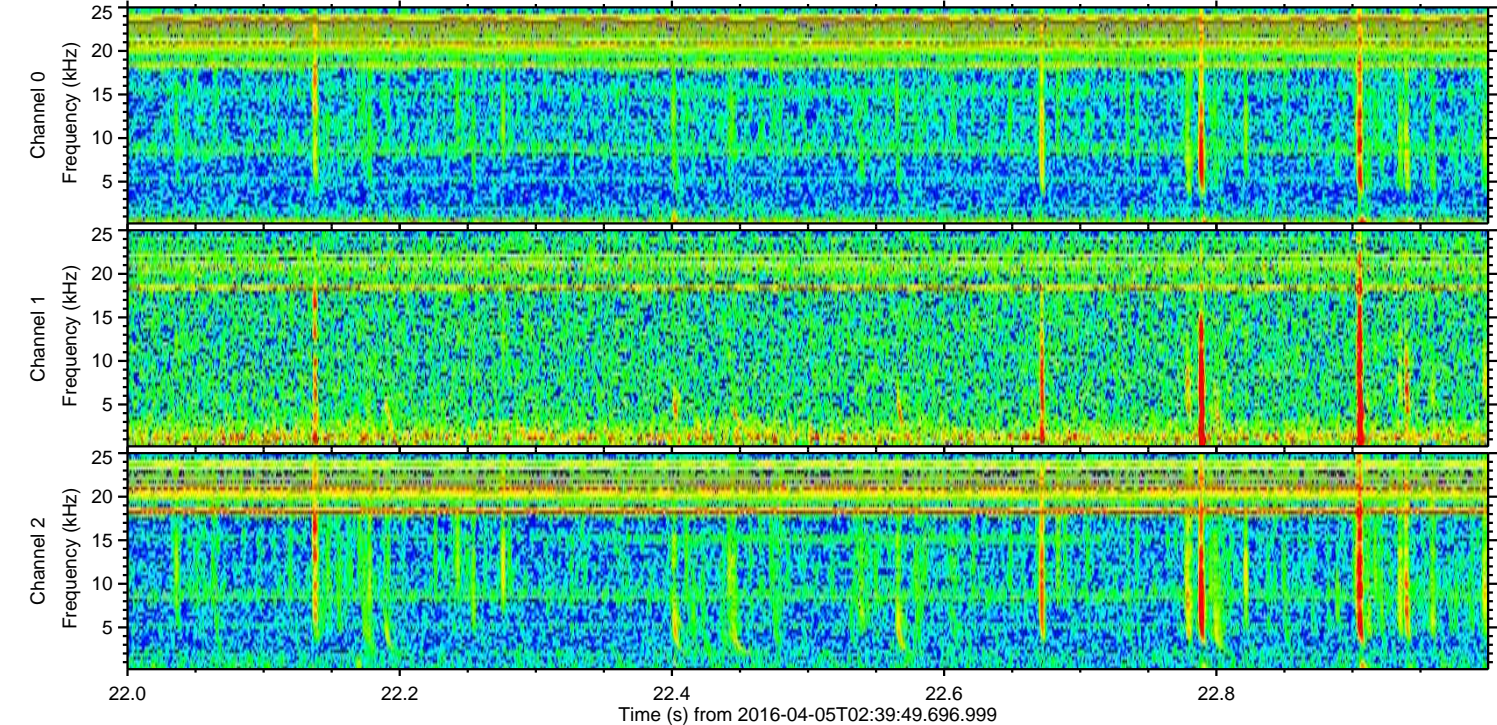
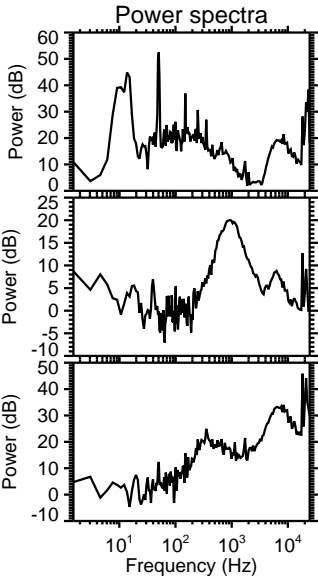
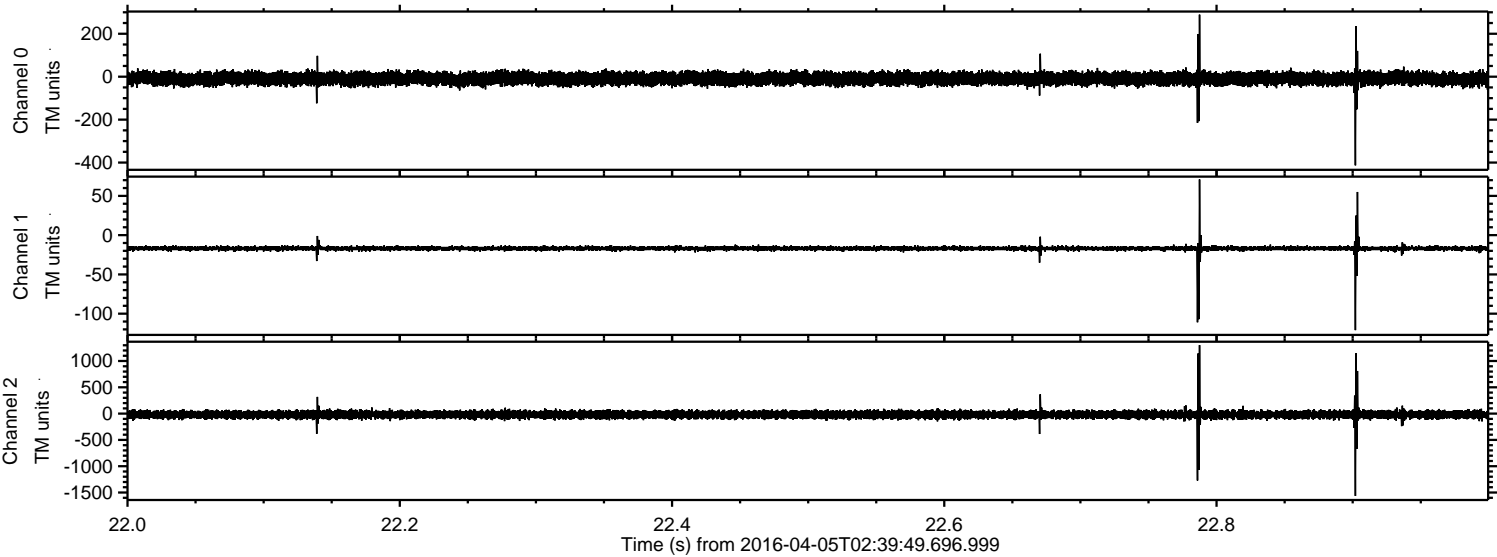



Processed Fri May 6 05:26:49 2016 by ELM ver.2012-10-06 from 001\_\_elm20160405\_023948\_\_dat00.bin

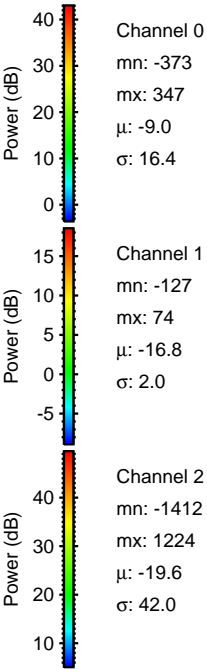
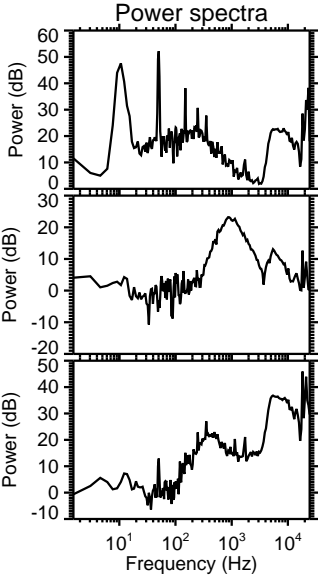
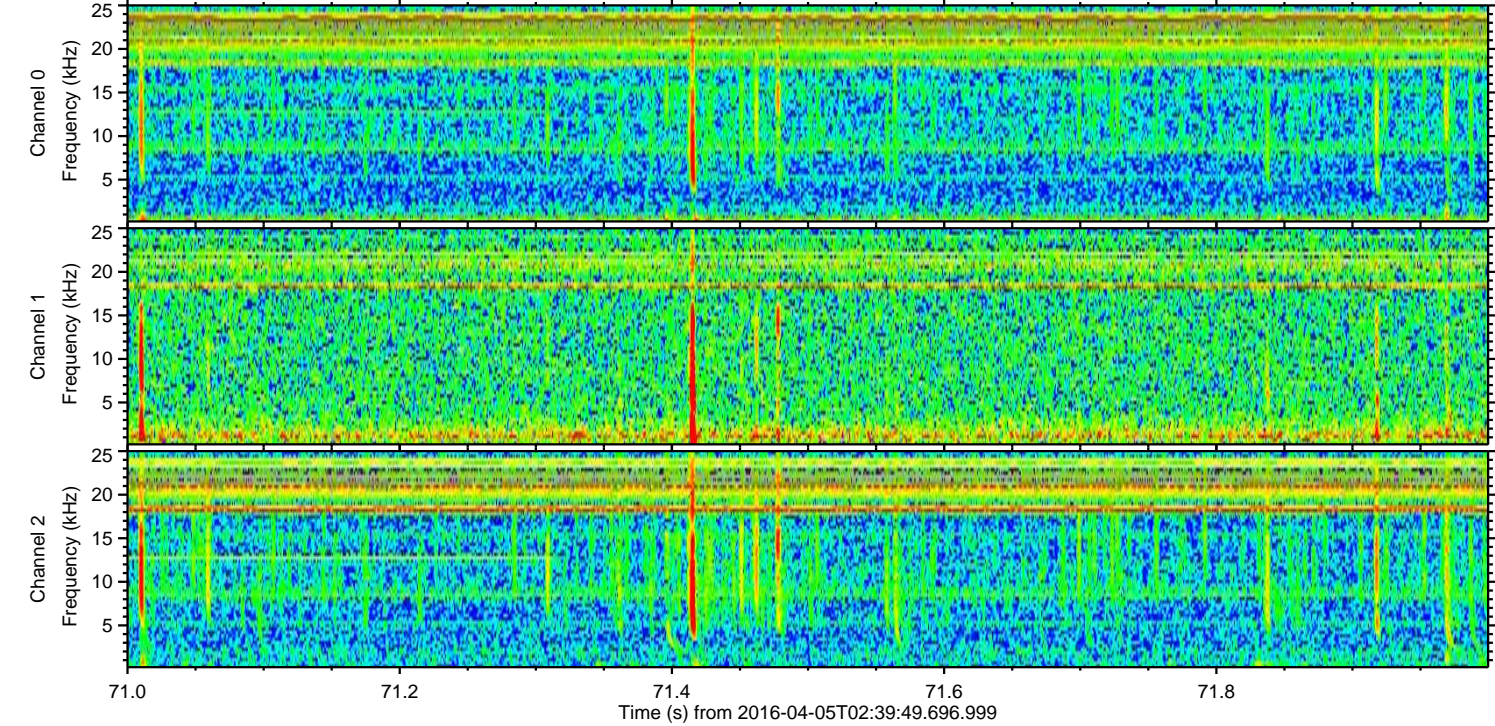
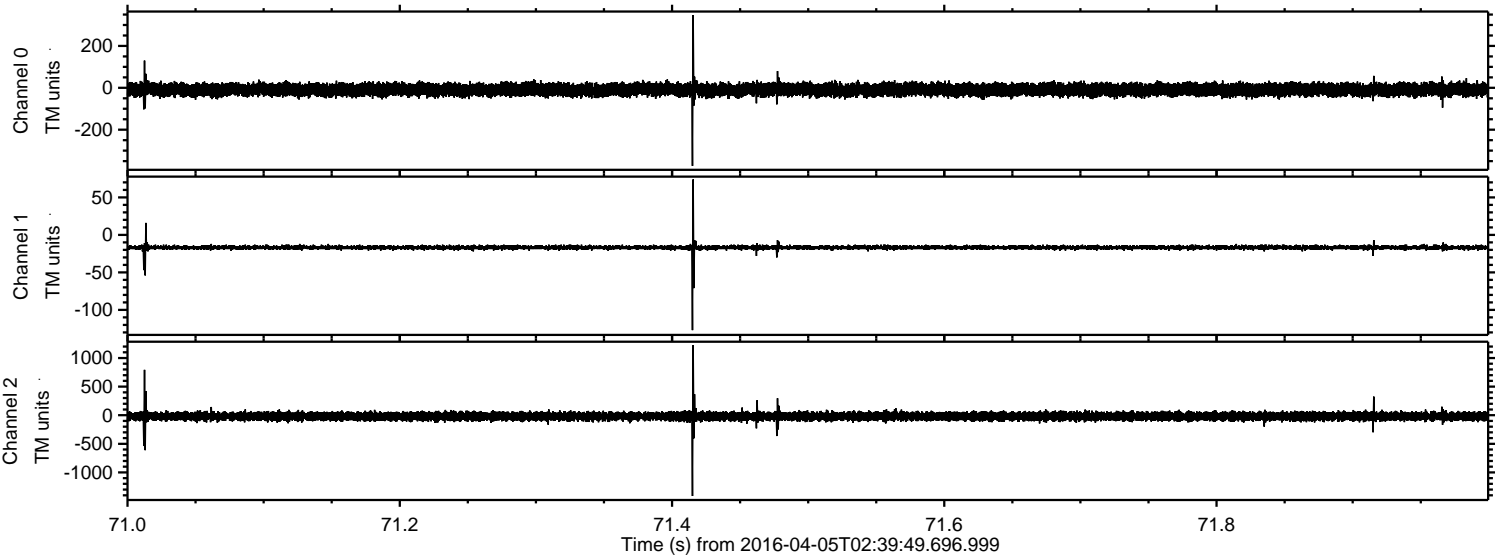



ELMAVAN 3D WAVEFORMS (Measured data sampled at 50 kHz) 51000 packets of 144 samples from 2016-04-05T02:39:49.696.999. Part 100/147

Processed Fri May 6 05:26:50 2016 by ELM ver.2012-10-06 from 001\_\_elm20160405\_023948\_\_dat00.bin

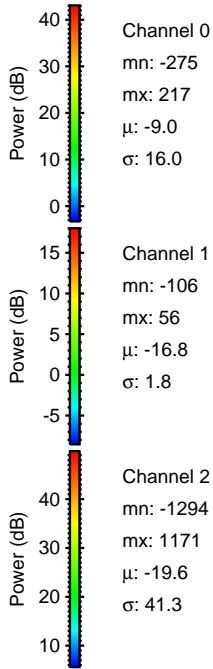
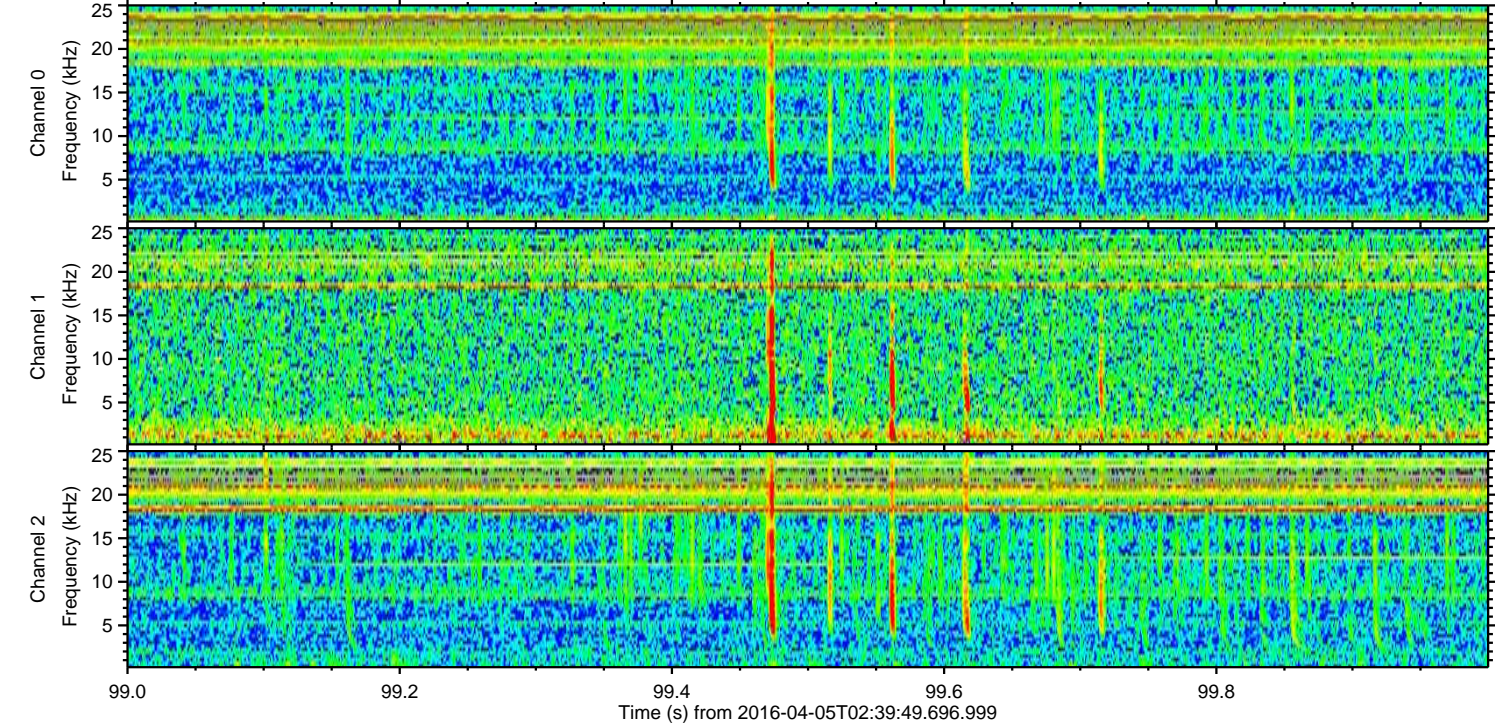
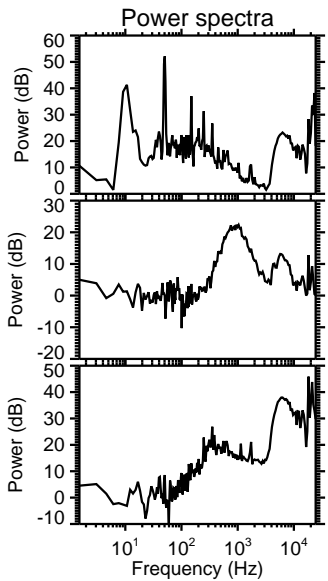
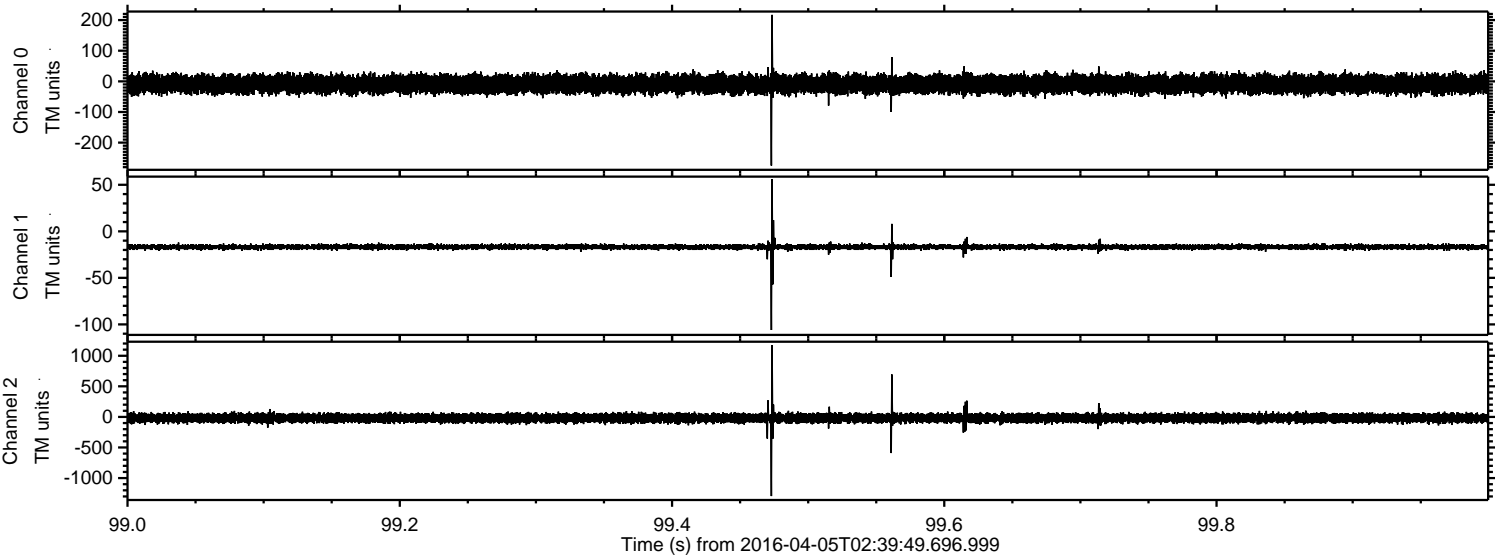



Processed Fri May 6 05:26:51 2016 by ELM ver.2012-10-06 from 001\_\_elm20160405\_023948\_\_dat00.bin

