

ELMAVAN 3D WAVEFORMS (Measured data sampled at 50 kHz) 51000 packets of 144 samples from 2016-04-04T20:09:31.956.999.

Processed Fri May 6 03:47:12 2016 by ELM ver.2012-10-06 from 001__elm20160404_200930__dat00.bin

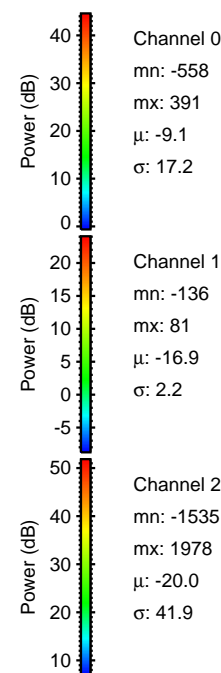

Processed Fri May 6 03:47:29 2016 by ELM ver.2012-10-06 from 001__elm20160404_200930__dat00.bin

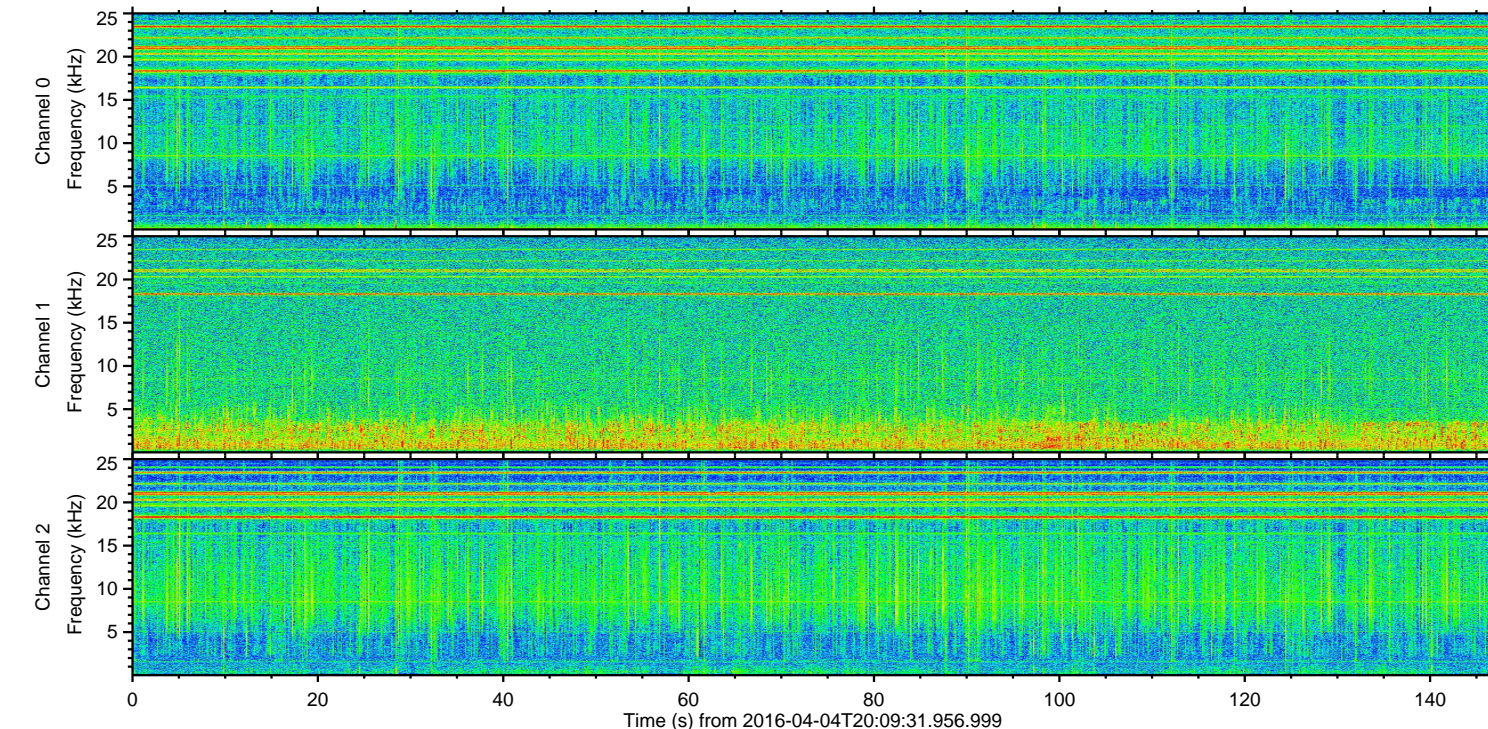
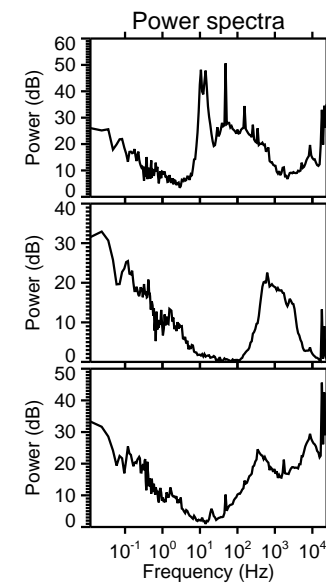
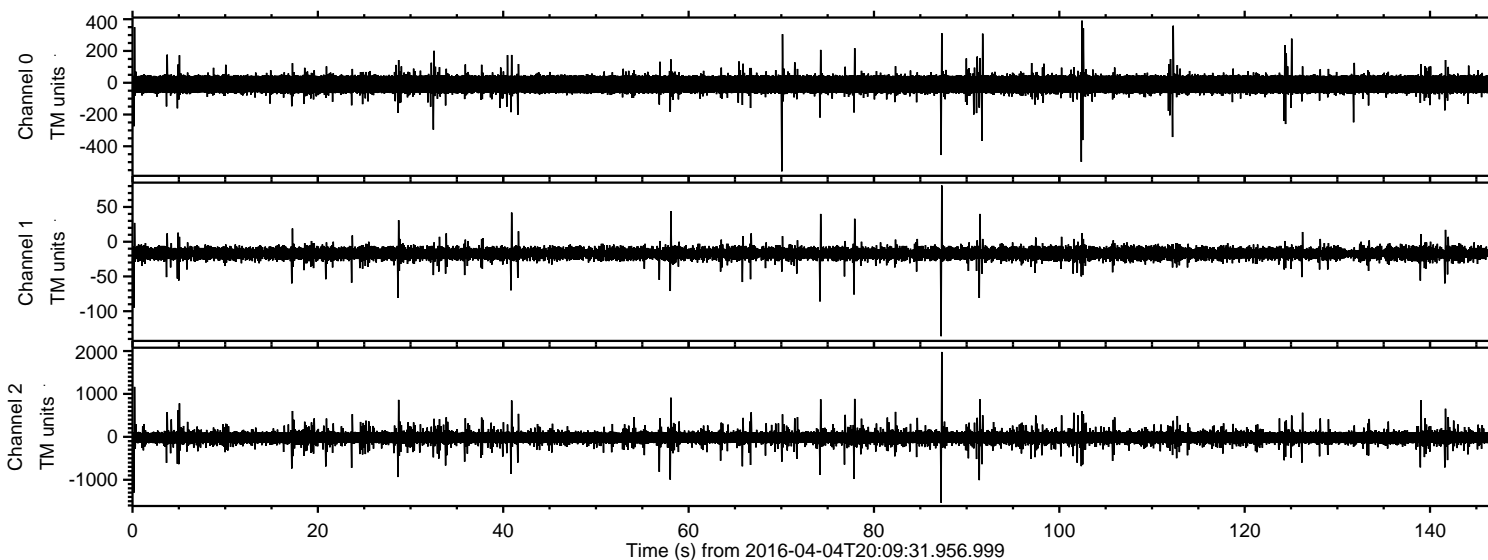
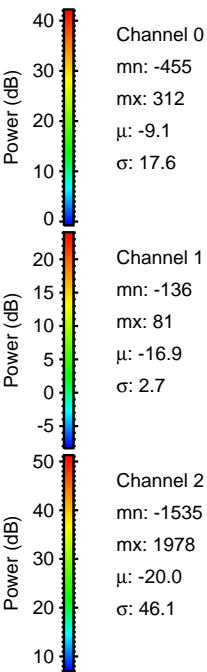
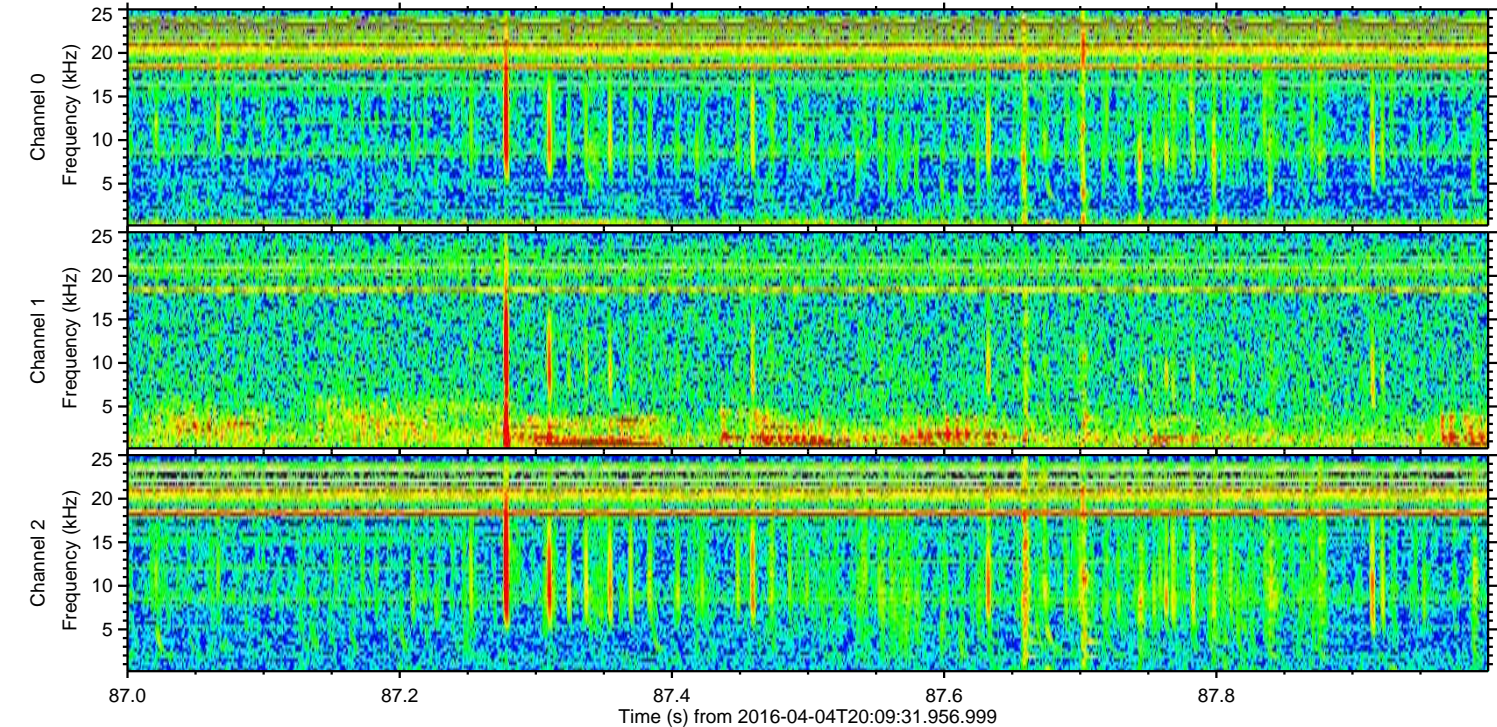
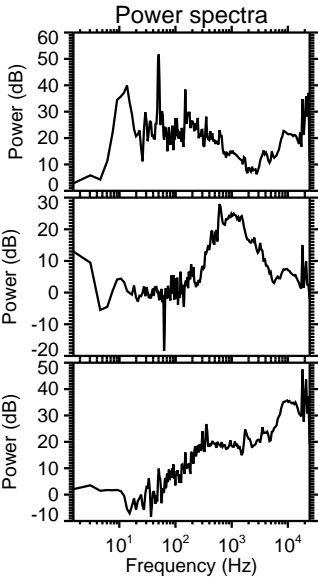
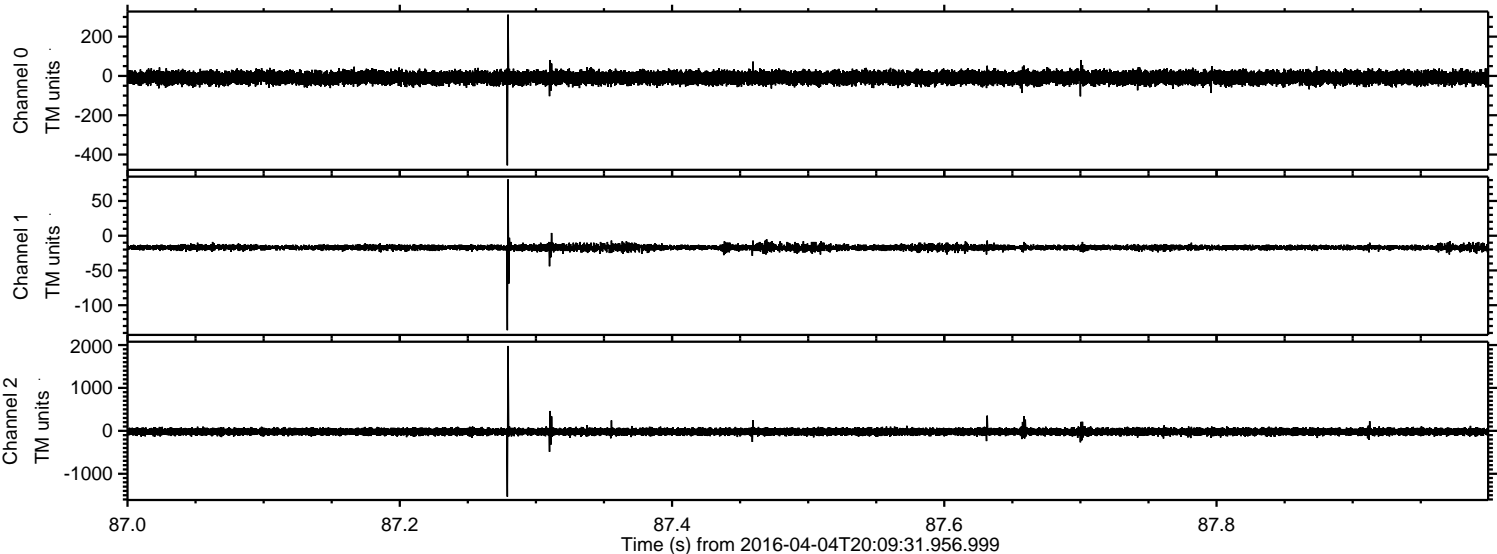

ELMAVAN 3D WAVEFORMS (Measured data sampled at 50 kHz) 51000 packets of 144 samples from 2016-04-04T20:09:31.956.999. Part 1/147

Processed Fri May 6 03:47:30 2016 by ELM ver.2012-10-06 from 001__elm20160404_200930__dat00.bin

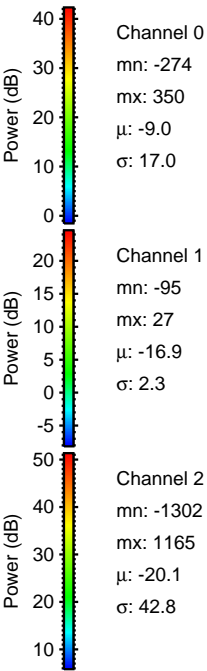
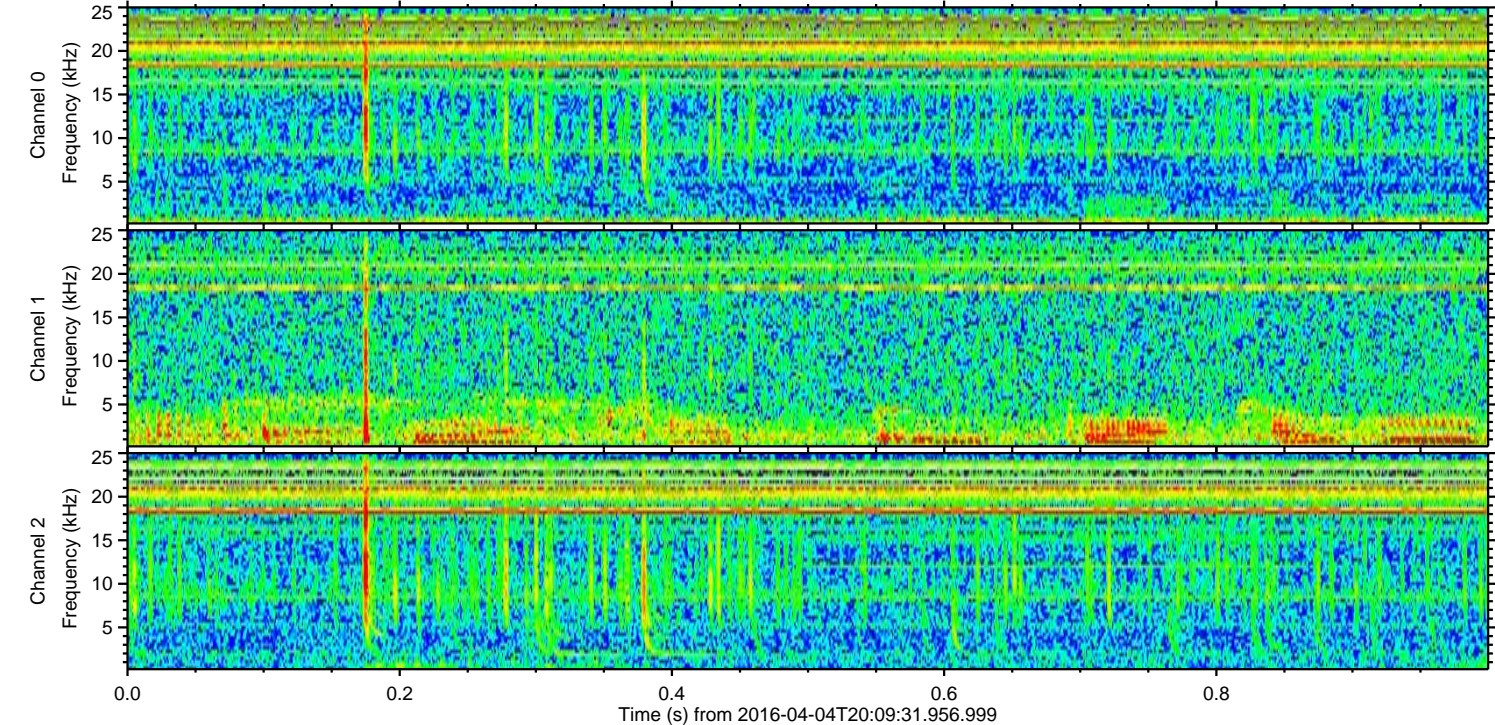
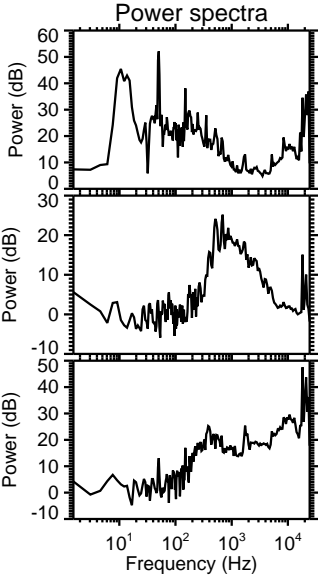
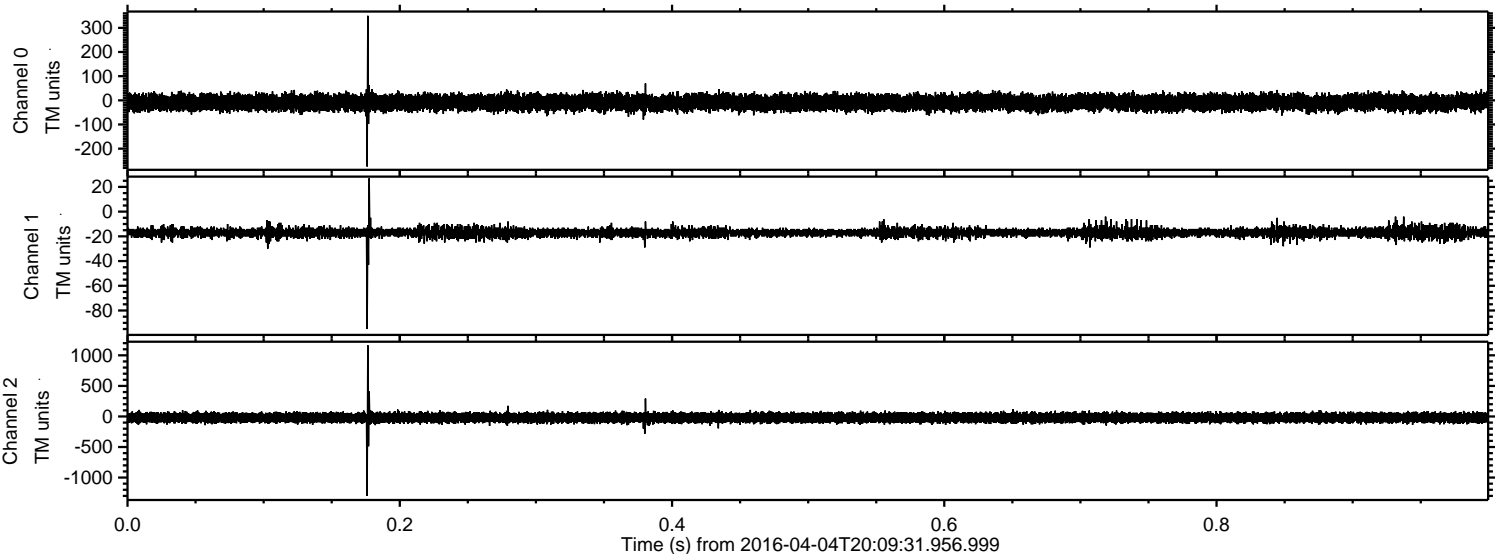

Processed Fri May 6 03:47:31 2016 by ELM ver.2012-10-06 from 001__elm20160404_200930__dat00.bin

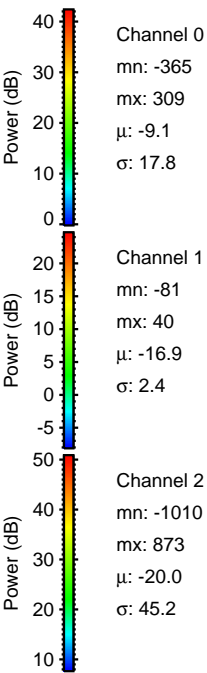
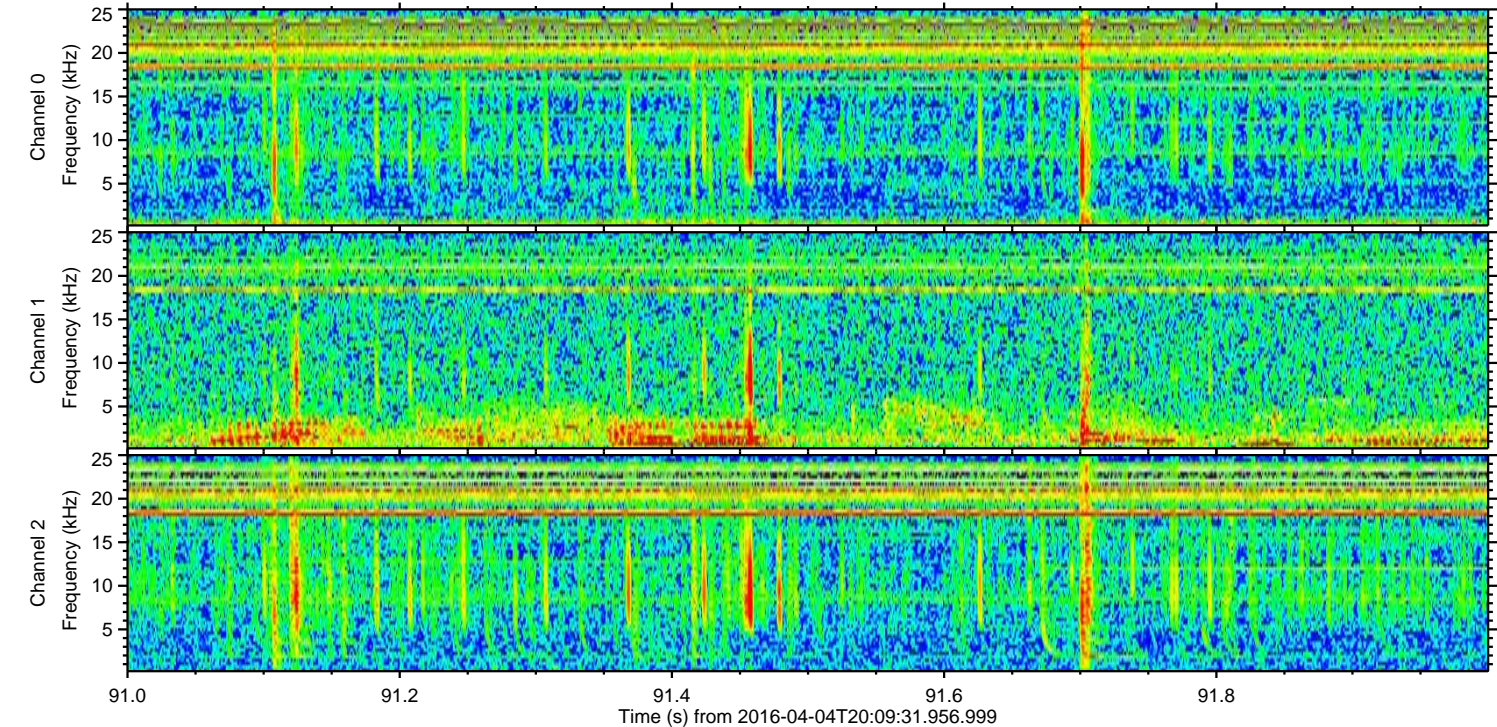
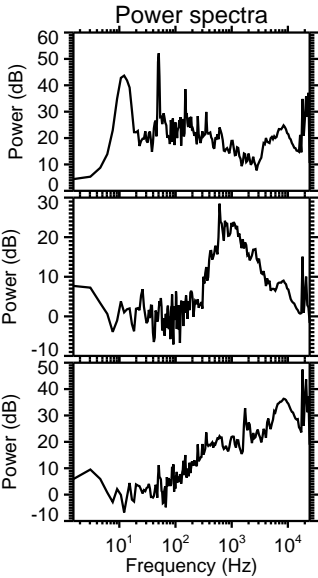
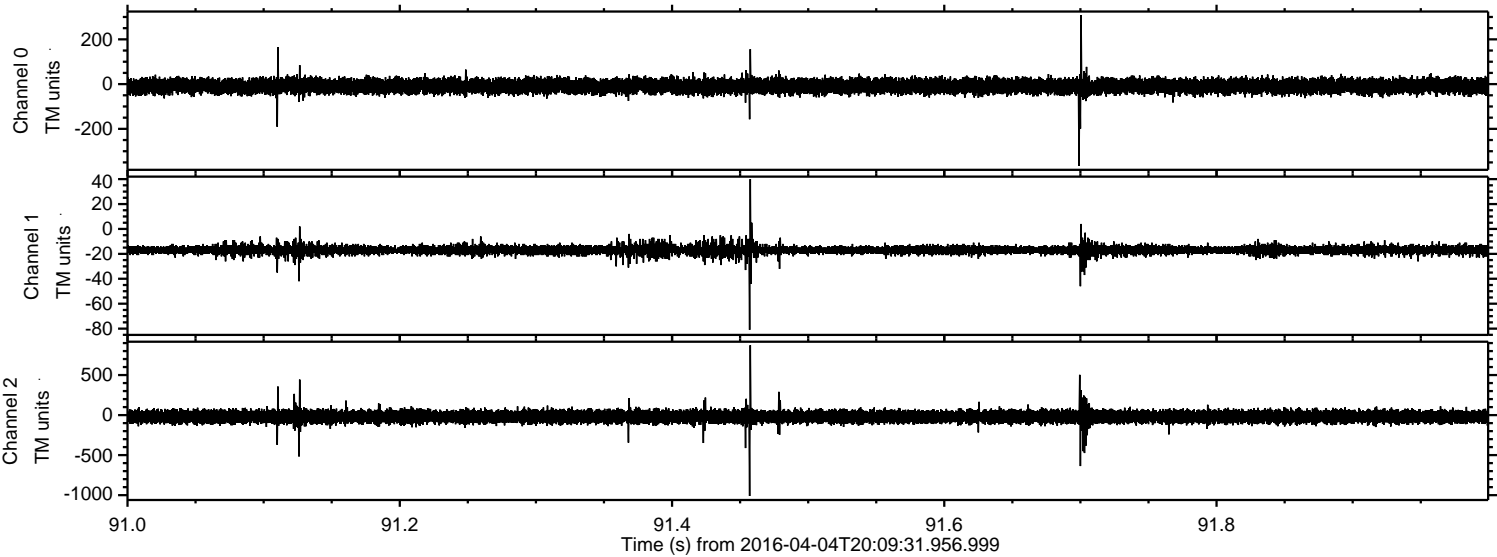

ELMAVAN 3D WAVEFORMS (Measured data sampled at 50 kHz) 51000 packets of 144 samples from 2016-04-04T20:09:31.956.999. Part 59/147

Processed Fri May 6 03:47:32 2016 by ELM ver.2012-10-06 from 001__elm20160404_200930__dat00.bin

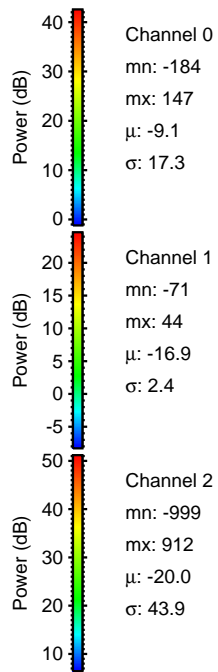
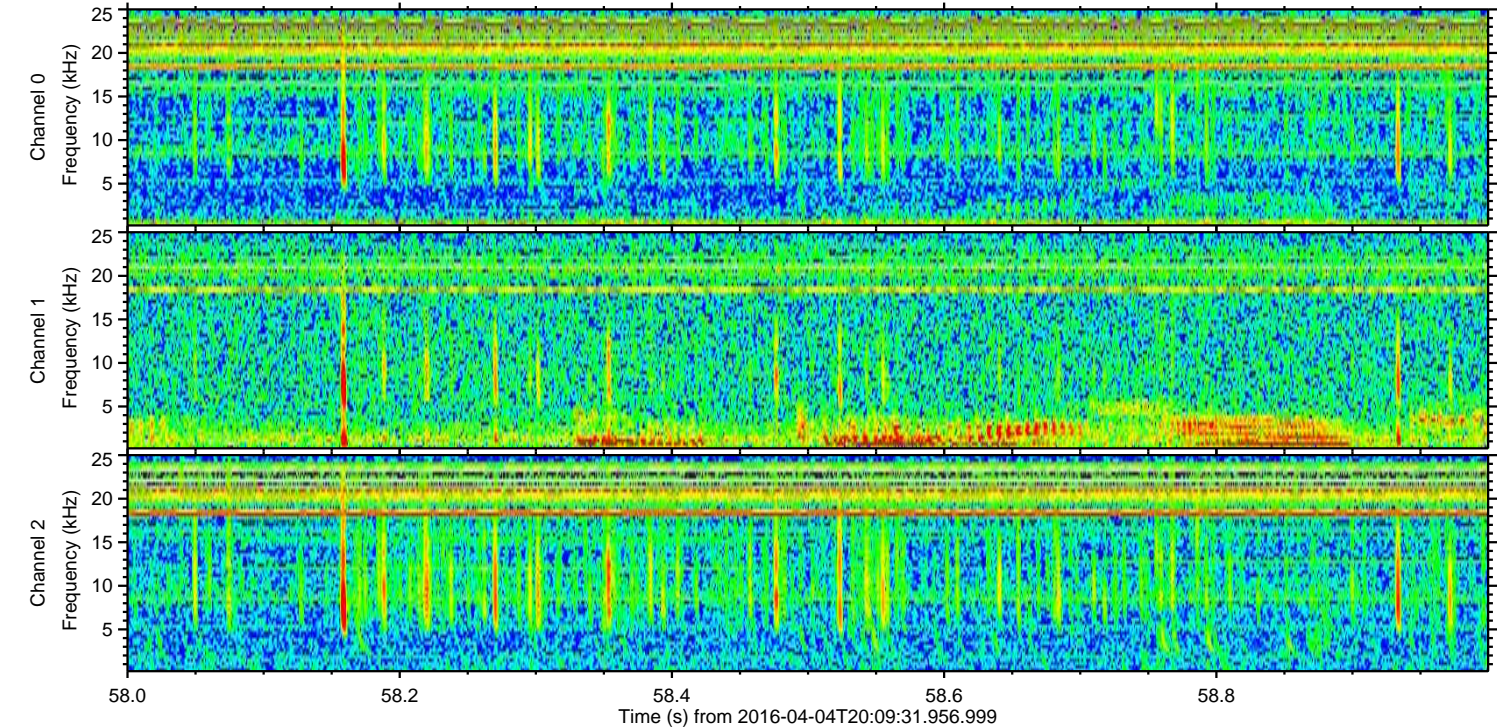
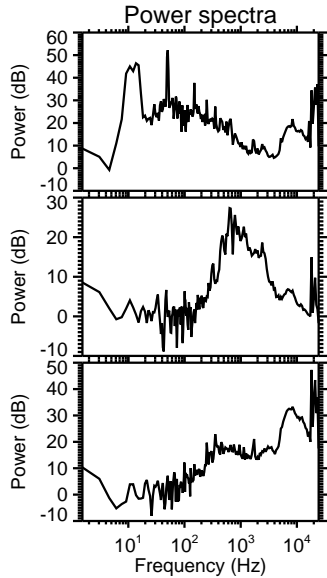
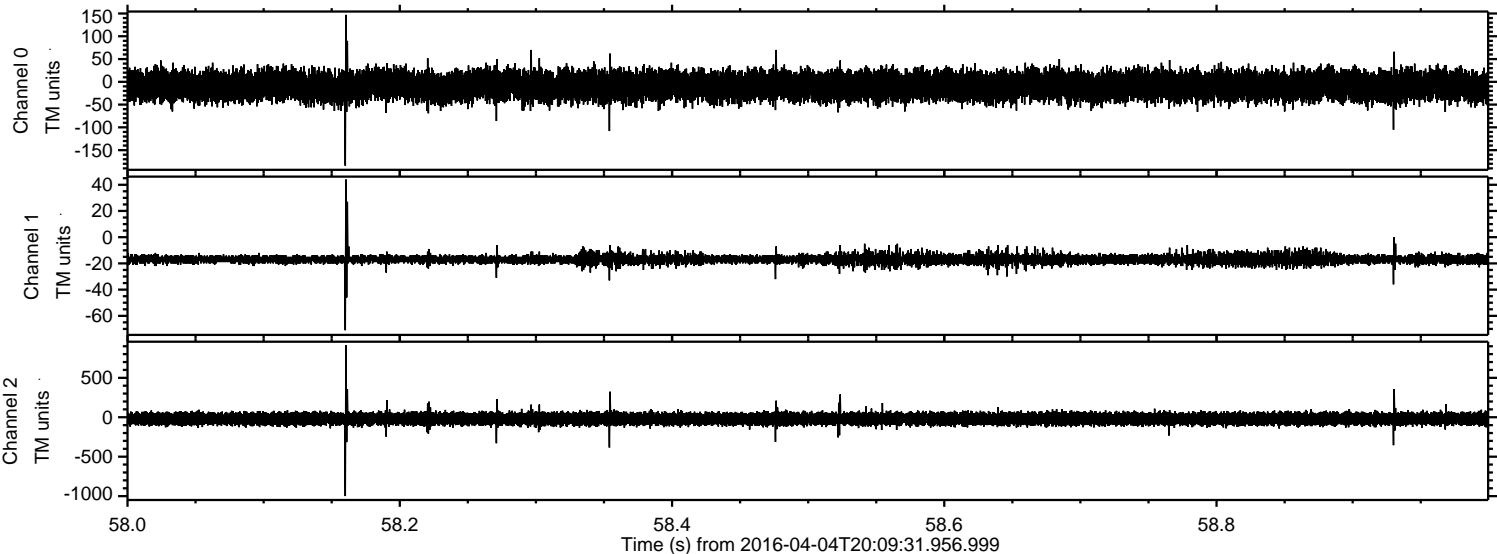

Processed Fri May 6 03:47:33 2016 by ELM ver.2012-10-06 from 001__elm20160404_200930__dat00.bin

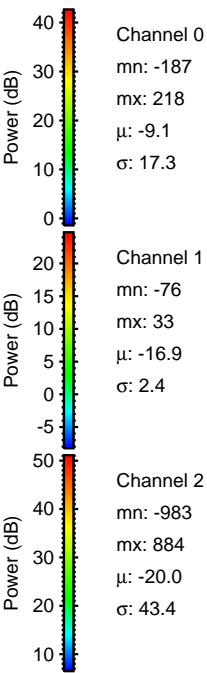
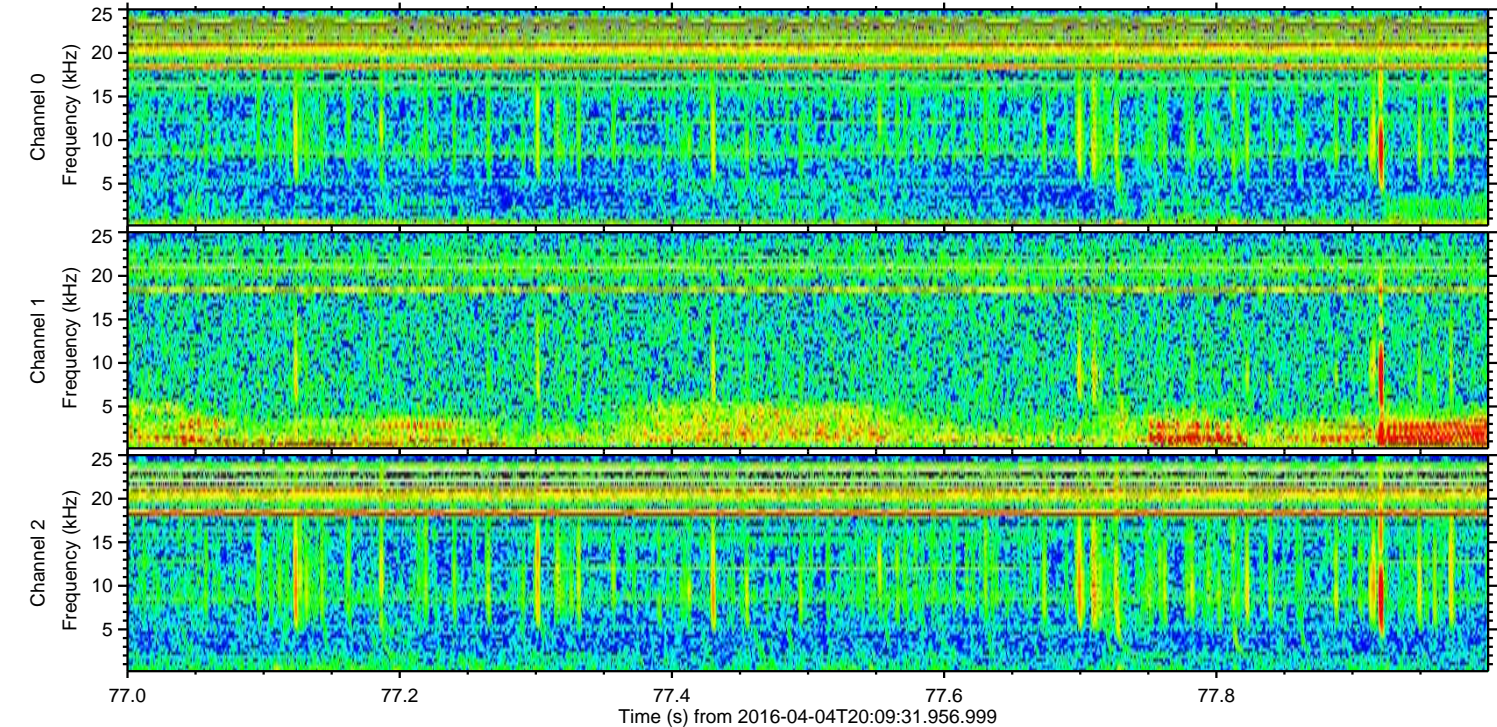
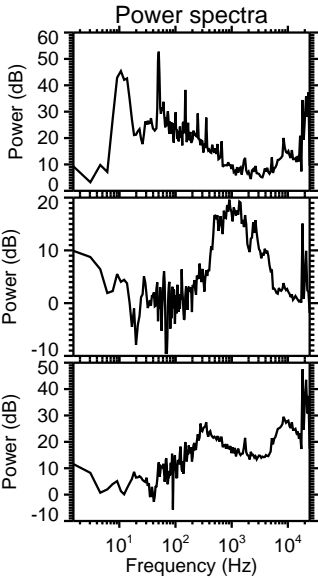
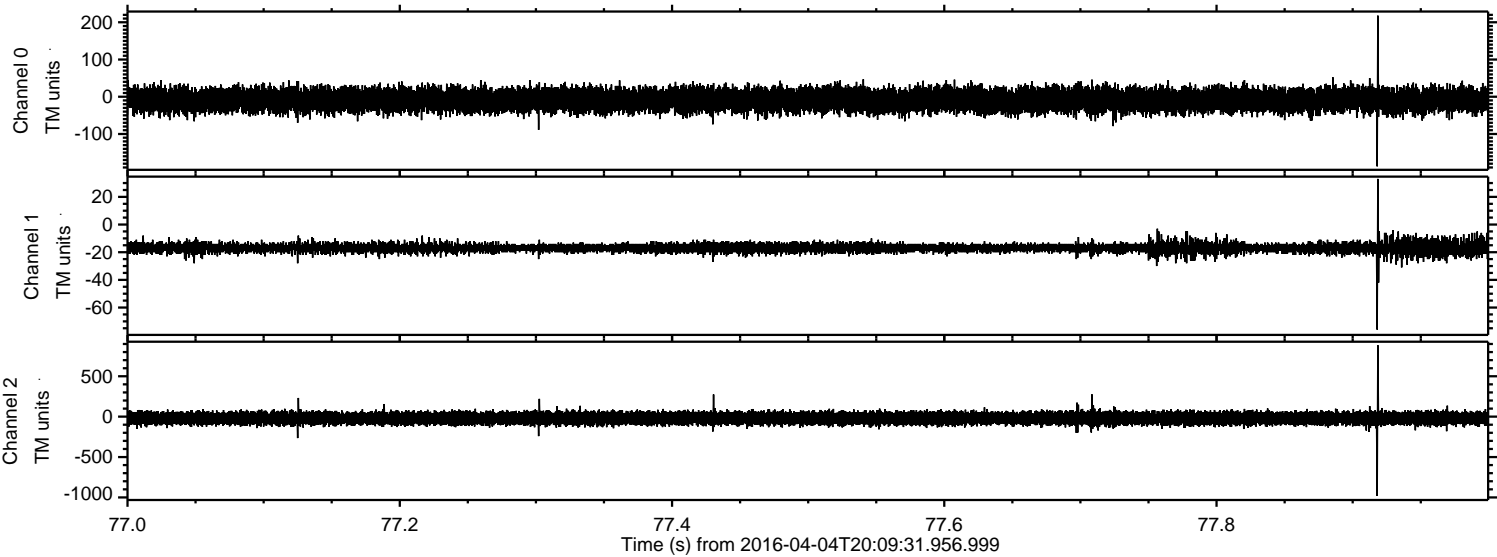

Processed Fri May 6 03:47:34 2016 by ELM ver.2012-10-06 from 001__elm20160404_200930__dat00.bin

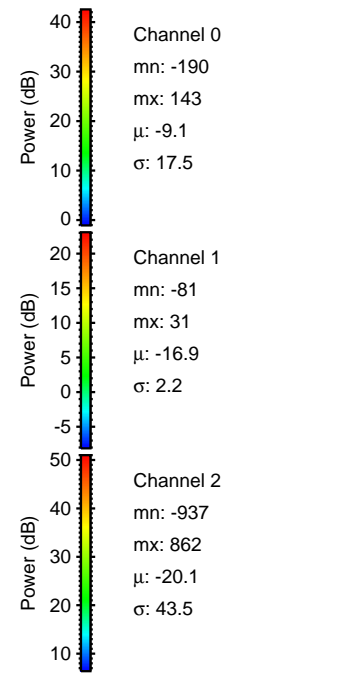
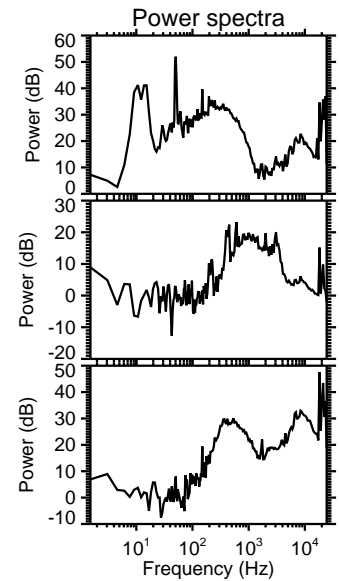
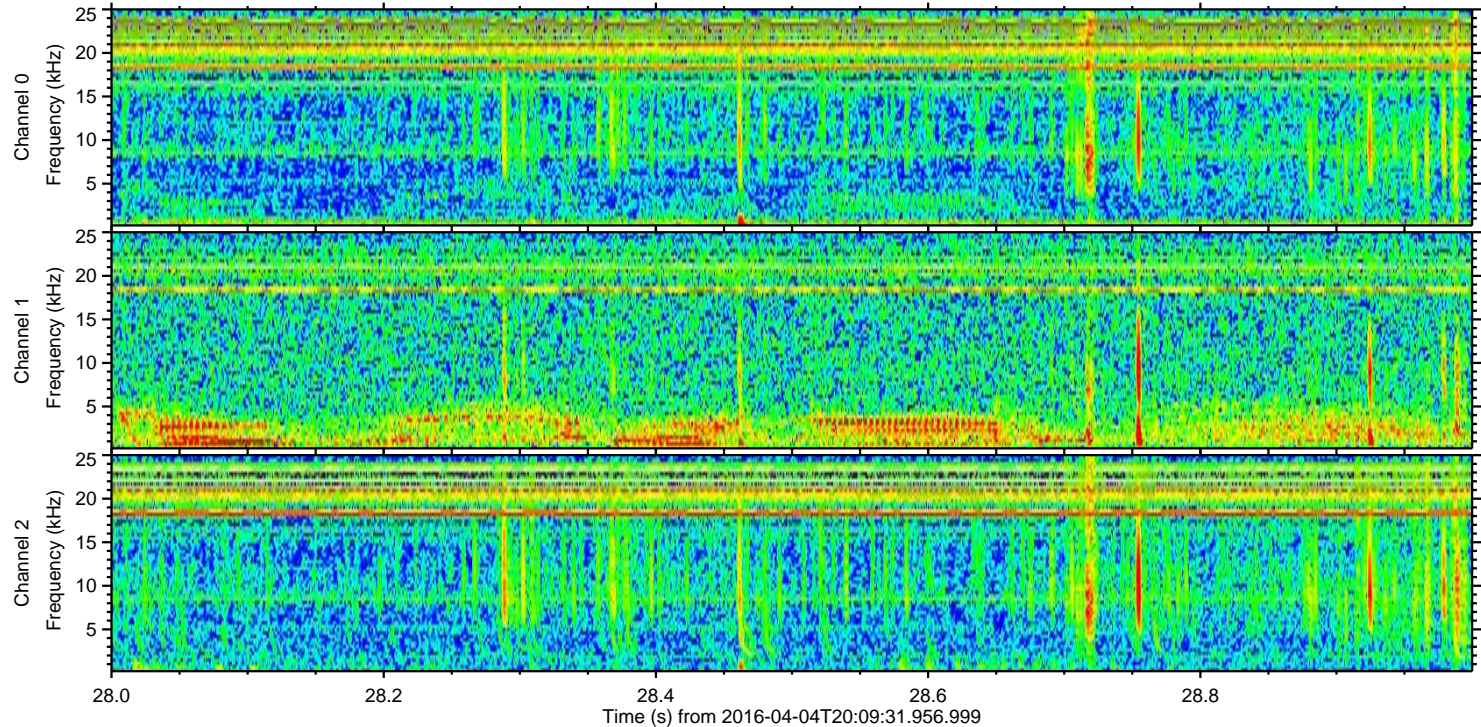
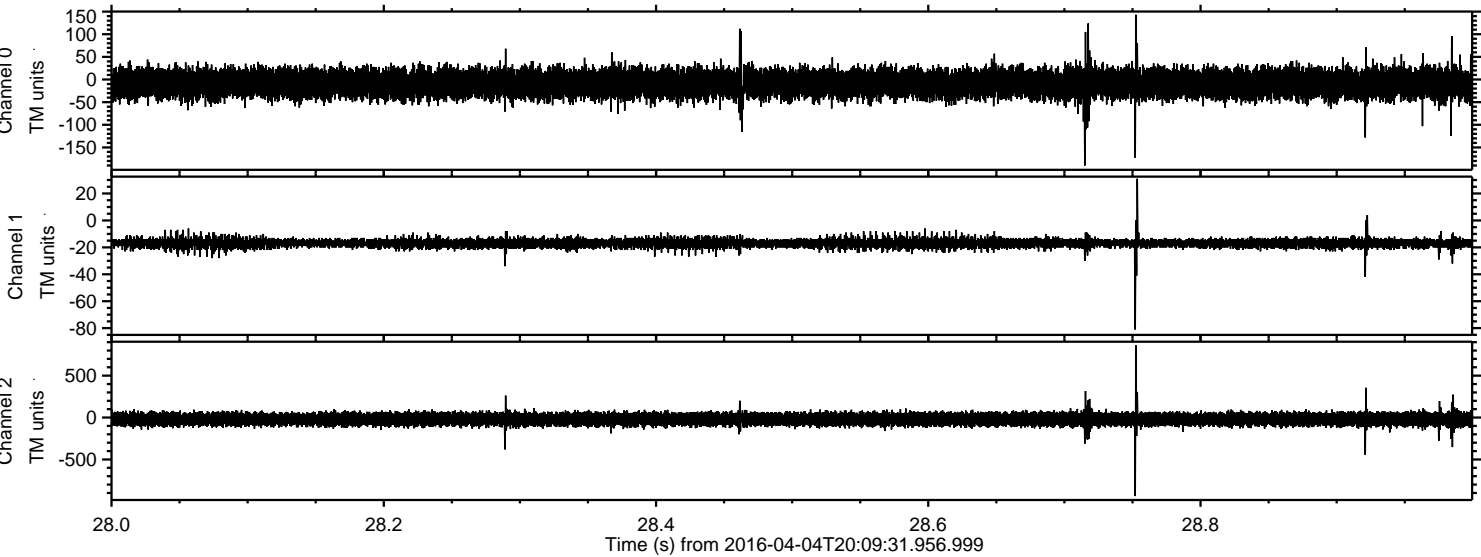

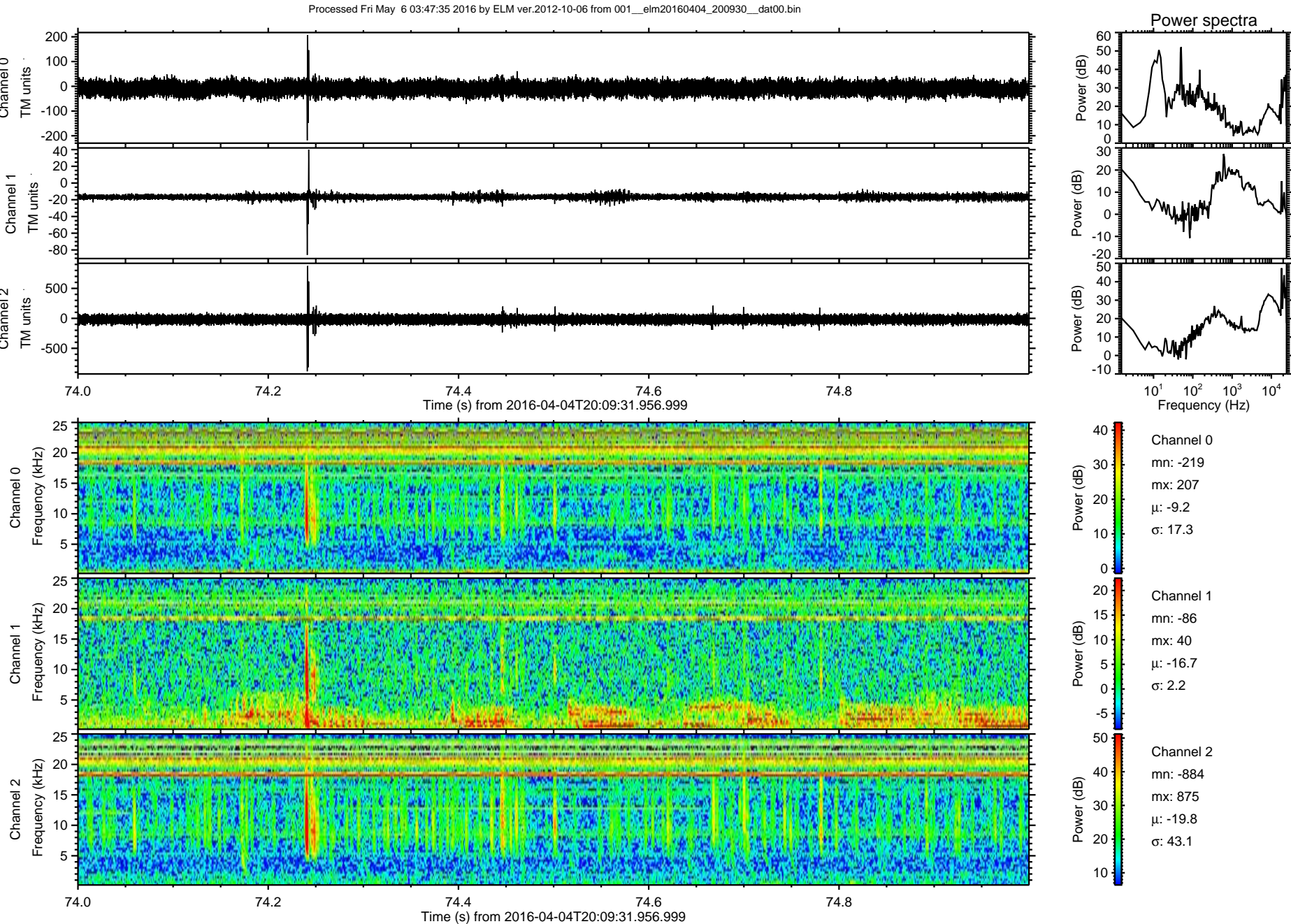

Processed Fri May 6 03:47:37 2016 by ELM ver.2012-10-06 from 001__elm20160404_200930__dat00.bin

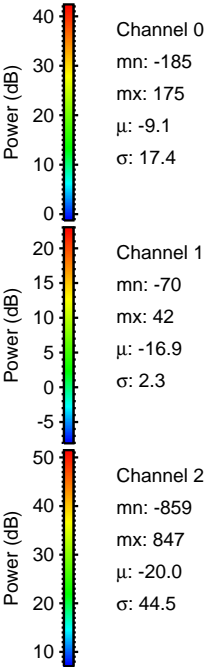
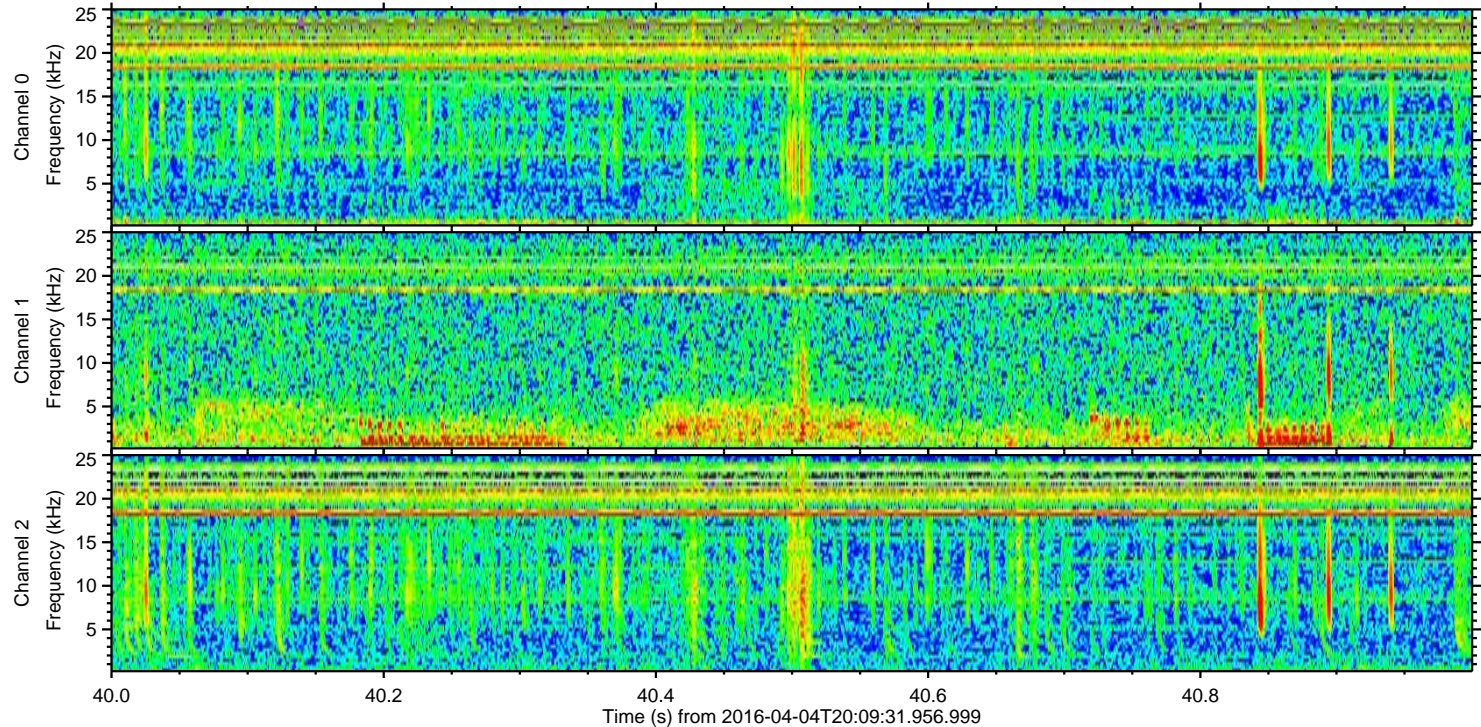
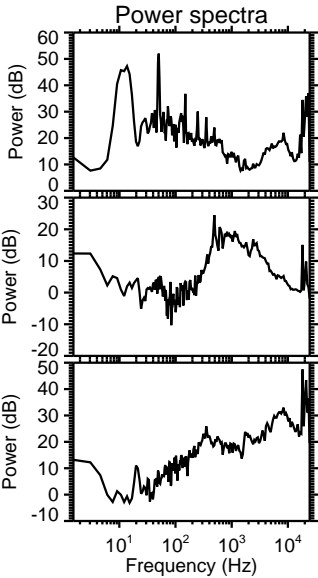
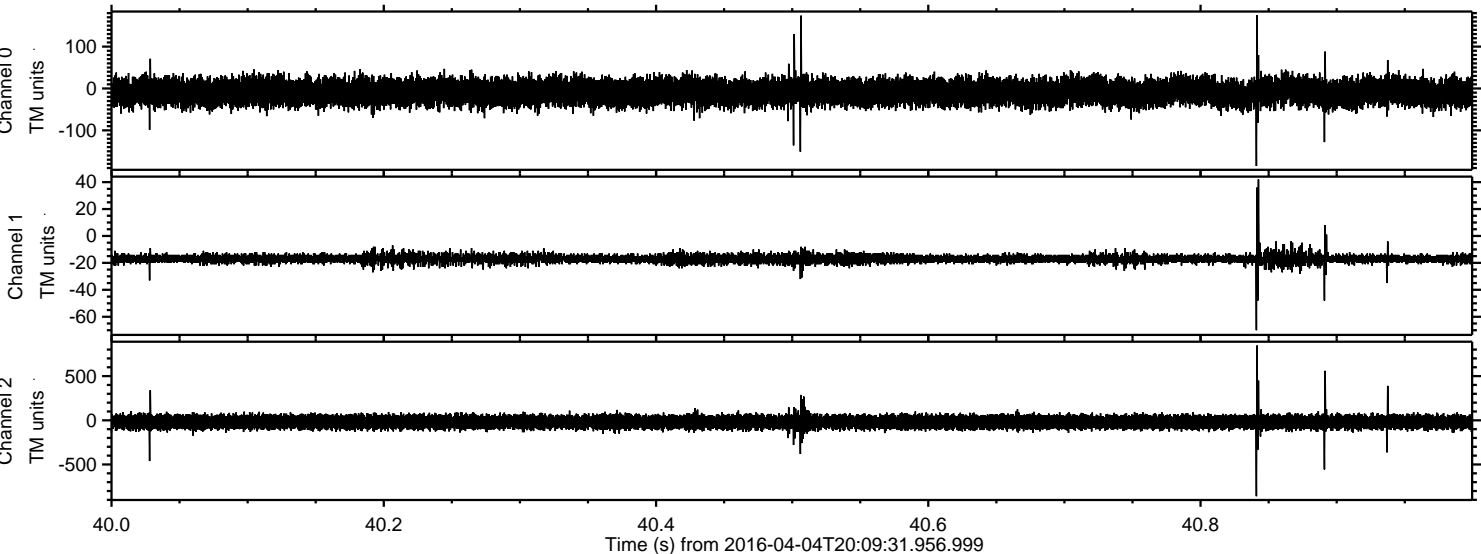

ELMAVAN 3D WAVEFORMS (Measured data sampled at 50 kHz) 51000 packets of 144 samples from 2016-04-04T20:09:31.956.999. Part 139/147

Processed Fri May 6 03:47:38 2016 by ELM ver.2012-10-06 from 001__elm20160404_200930__dat00.bin

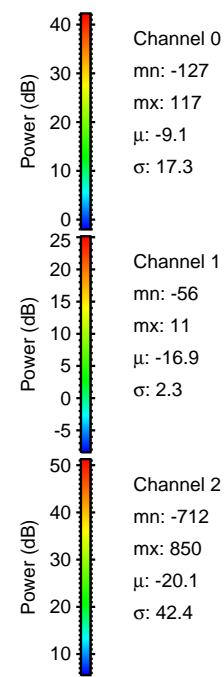
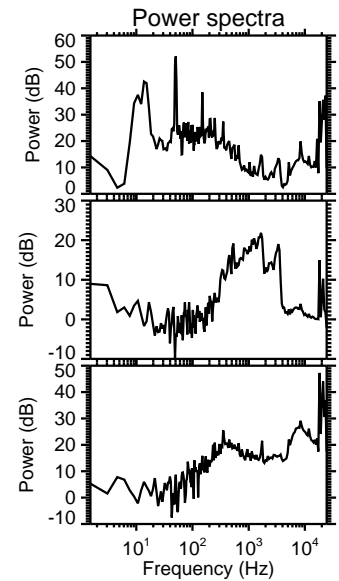
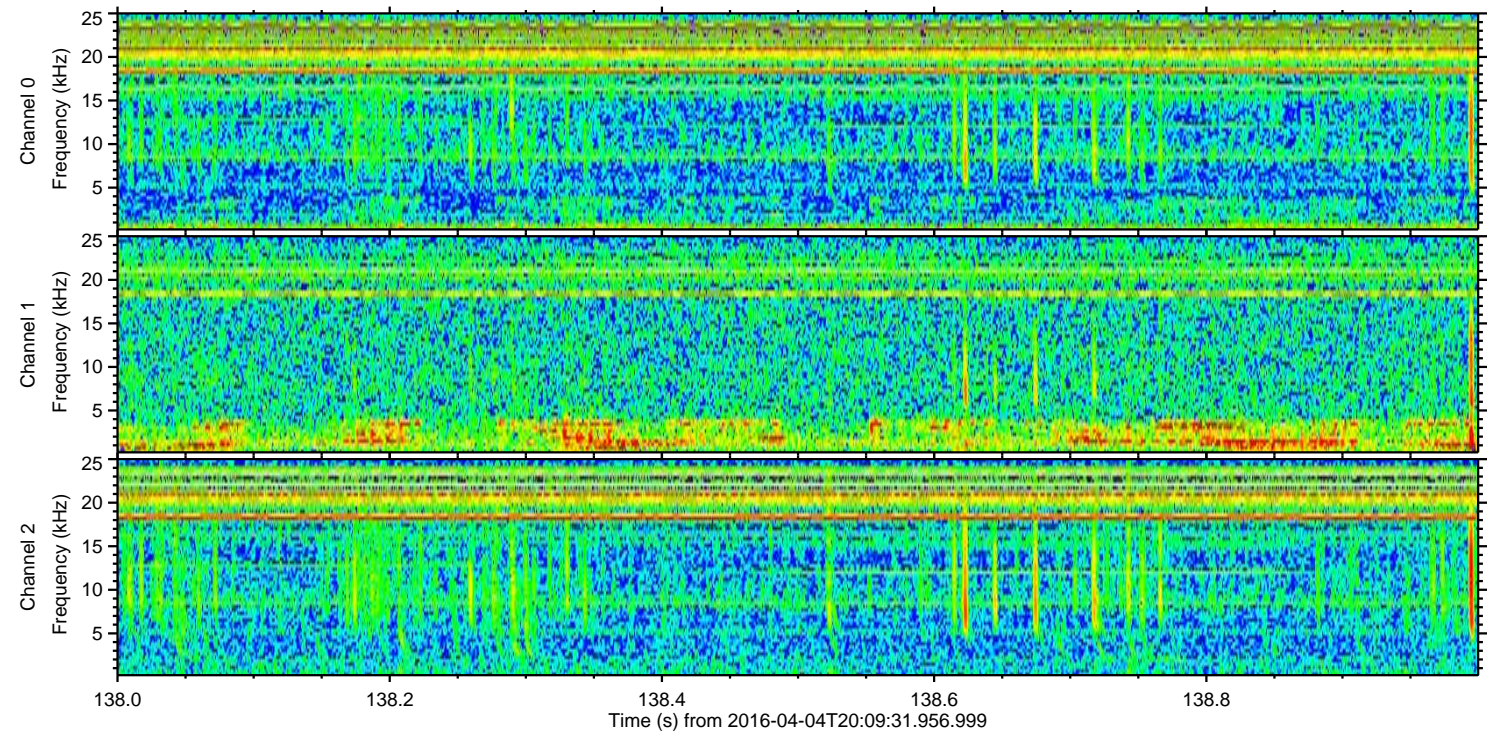
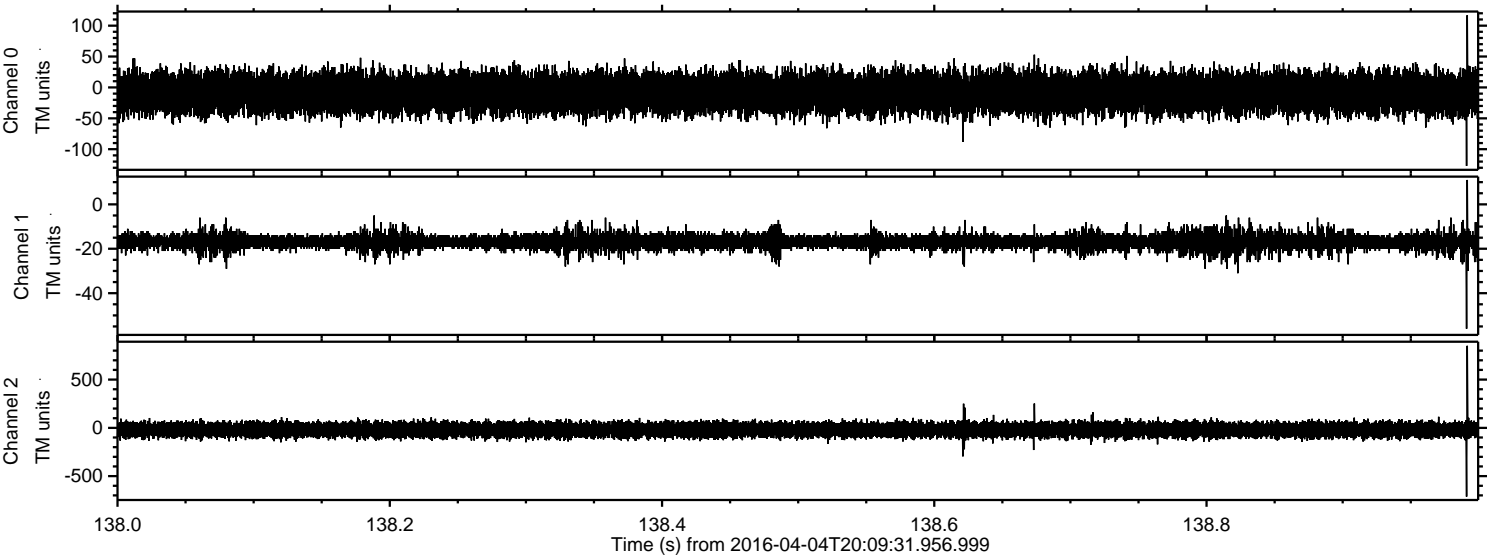

Power spectra

Channel 0
mn: -127
mx: 117
 μ : -9.1
 σ : 17.3

Channel 1
mn: -56
mx: 11
 μ : -16.9
 σ : 2.3

Channel 2
mn: -712
mx: 850
 μ : -20.1
 σ : 42.4

Processed Fri May 6 03:47:39 2016 by ELM ver.2012-10-06 from 001__elm20160404_200930__dat00.bin

